





# LIBRARY

Brigham Young University

FROM

Call  
No.



Acc.  
No.

191719

ENG. 3-11



2  
m













Digitized by the Internet Archive  
in 2011 with funding from  
Brigham Young University

<http://www.archive.org/details/numismatagraecag46anso>



# NUMISMATA GRAECA

## GREEK COIN-TYPES

CLASSIFIED FOR IMMEDIATE IDENTIFICATION

BY

L. ANSON



TEXT

OF PART IV

RELIGION

**Altars, Attributes of Deities, Sacrifice, etc.**

---

ALTAR, CADUCEUS, CORNUCOPIAE, OMPHALOS, PILEI, STAFF, THUNDERBOLT, DISKELES,  
TRISKELES, TETRASKELES, THYRSUS, TORCH, BUCRANIUM, SACRIFICIAL IMPLEMENTS, APEX,  
LITUUS, SIMPULUM, IDOLS, ETC.

191719

LONDON

KEGAN PAUL, TRENCH, TRÜBNER & CO., L<sup>r</sup>

BROADWAY HOUSE, CARTER LANE, E. C.

1913



PROVOLOKIN  
LIBRARY  
BYD











# NUMISMATA GRAECA

GREEK COIN-TYPES

CLASSIFIED FOR IMMEDIATE IDENTIFICATION



---

PROTAT BROTHERS, PRINTERS, MACON (FRANCE).

---



# NUMISMATA GRAECA

## GREEK COIN-TYPES

CLASSIFIED FOR IMMEDIATE IDENTIFICATION

BY

L. ANSON



**TEXT**

OF PART IV

**RELIGION**

**Altars, Attributes of Deities, Sacrifice, etc.**

---

ALTAR, CADUCEUS, CORNUCOPIAE, OMPHALOS, PILEI, STAFF, THUNDERBOLT, DISKELES,  
TRISKELES, TETRASKELES, THYRSUS, TORCH, BUCRANIUM, SACRIFICIAL IMPLEMENTS, APEX,  
LITUUS, SIMPULUM, IDOLS, ETC.

---

LONDON

KEGAN PAUL, TRENCH, TRÜBNER & CO., L<sup>T</sup>

BROADWAY HOUSE, CARTER LANE, E. C.

1913







# ALTAR

O.	PLACE	OBVERSE	REVERSE	METAL SIZE	WT.	DENOM.	DATE	PLATE	REFERENCE
1	Panormus. <i>Sicily.</i>	ΠΑΝΟΡΜΙΤΑΝ. Head of Apollo laureate, to l.	Altar adorned with garlands and flowers; above, ΑΤ.	Æ. 7 17.5					Mionnet I, p. 277, No 597.
2	,,	ΠΑΝ Ο ΡΜΙΤΑΝ. Head of Ceres veiled and crowned with ears of corn to r.	Square altar with horns; border of dots.	Æ. 7 17.5			B. C. 275- 212		B. M. Sicily, p. 123, No 17.
3	,,	ΠΑΝΟ ΡΜΙΤΑΝ. Hermes seated l. on rock, hold- ing caduceus, border of dots.	Circular altar, flaming within laurel-wreath.	Æ. 7 17.5			,,		,, , No 19.
4	,,	DD. Round edifice, sur- mounted by a line of battlements, and rising out of a basin, the sides are supported by pillars.	Square altar, with horns; border of dots.	Æ. 7 17.5			Roman times.		,, p. 129, No 22.
5	,,	Similar; border of dots.	Similar.	Æ. 7 17.5			,,		,, No 23.
6	Pantica- paeum. <i>Tauric Chersonese.</i>	Head of young Pan r., with short horns.	Altar having conical cover; bands depending from the sides.	Æ. 4 10	18.3 1.17		After Alex- ander the Great		B. M. Thrace, p. 7, No 15.
7	Damas- tium. <i>Epirus.</i>	Head of woman to r., or l.	ΔΑΜΑΞΤΙΝΩΝ. Square altar from which rises a serpent, ΚΗΑ.	Æ. 7 17.5					Mionnet, III, S, p. 369, No 75.
8	Leucas. <i>Acarnania.</i>	ΛΕΥΚΑΔΙΩΝ. Dove to r., in wreath; below, ΔΙΑΚΡΙΤΟΣ.	Flaming altar bound with wreath.	Æ. 5 12.5			After. B. C. 168		B. M. Thessaly, p. 187, No 192.
9	Mantineia. <i>Peloponne- sus.</i>	Male figure r., in pileus and short chiton, hold- ing in r. one javeline, and in l. two.	Μ(Α)Ν. Altar; above, crest- less corinthian helmet r.	Æ. 55 14			B. C. 370- 240	Pl. I 9	B. M. Peloponnesus, p. 186, No 18.
10	Zacynthus. <i>Peloponne- sus.</i>	Head of Apollo r., laur.	ΙΑ. Altar with conical co- ver, bound with wreath.	Æ. 4 10	8.8 0.55	Hemi- obol.	B. C. 394- 357	Pl. I 10	,, p. 96, No 28.



No.	Place	Obverse	Reverse	Metal Size	Wt.	Denom.	Date	Plate	Reference
11	Nicaea. <i>Bithynia.</i>	ΑΥΤΚΑΙΝΕΤΡΑΙΑΝΟC. Head of Trajan r., laur.	Large altar ready laid with wood and having door in front; beneath ΔΙΟC.	Æ. 8 20			Tra- jan.		Hunterian Coll. p. 247, No 8.
12	Pensias ad Hyprium. <i>Bithynia.</i>	ΑΥΤΚΑΙΣΑΡΙΣΕΒΑΣ ΤΩΟΥΕΣΠΑΣΙΑΝ ΩΠΡΟΥΣΙΕΙC. Head of Vespasian to r., laur.	ΕΠΙΜΑΡΚΟΥΠΛΑΝ. ΚΙΟΥΟΥ ΑΡΟΥΑΝ- ΘΥΠΑΤΟΥ. Altar.	Æ. 9 22.5			Ves- pasian. A. D. 200	P. I. 12	B. M. Pontus, etc. p. 201, No 1.
13	Amasia. <i>Pontus.</i>	ΑΥΚΑΙΜΑΥΡ ΑΝΤΩΝΙΝΟC. Bust of Caracalla r., laureate in Paludamentum and cuirass.	ΑΔΡCΕΥΑΝΑΜΑCΙΑCΜ... in ex., ΕΤCΗ. Altar of two stages.	Æ. 1.2 30			Car- calla. A. D. 208		,, p. 10, No 31
14	Parium. <i>Mysia.</i>	Bust of Pallas r., in hel- met; border of dots.	Π Α Garlanded altar. Ρ Ι	Æ. 5 12.5			B. C. 200 to Au- gus- tus.		B. M. Mysia, p. 101 No 74.
15	Smyrna. <i>Ionis.</i>	ΤΙΒΕΡΙΟC CΕΒΑC- ΤΟC. Head of Tibe- rius r., laur.	ΖΜΥΡΝΑΙΩΝ ΙΕΡΩΝΥΜΟC. Altar gar- landed.	Æ. 65 16			Tibe- rius.		B. M. Ionis, p. 268 No 263.
16	Antioch. <i>Caria.</i>	ΒΟΥΛΗ. Female bust r., veiled.	ΑΝΤΙΟΧΕΩΝ. Altar.	Æ. 7 18					Babelon, <i>Inv. Wadd</i> p. 116, No 2159.
17	,,	ΑΝΤΙΟΧΕΩΝ CΕΒΑC ΤΟΥ. Nike standing.	ΚΥΝΑΡΧΙΑ ΑΓΛΑΟΥ ΤΟΥ ΑΓΛΑΟΥ. Altar.	Æ. 6 15			Au- gus- tus.		,, , No 216
18	Antiochia. <i>Pisidia.</i>	ΑΝΤΙΟΧΗ. Bust of Her- mes r.	COLONIAE. Altar.	Æ. 55 14					,, p. 195, No 357
19	Mopsus. <i>Cilicia.</i>	Α. ΑΥΡ. Lucius Verus standing l., holding, Nike.	ΑΔΡΙΑΝΜΟΥCΕΑΤΩΝ ΔΜC. Altar; crab.	Æ. 9 22.5			Lucius Verus.		,, p. 245, No 438
20	Apollonis. <i>Lydia.</i>	Bust of Artemis r.	ΑΠΟΛΛΩΝΙΔΕΩΝ. Altar.	Æ. 6 15					,, p. 282, No 480.
21	Caesarea. <i>Cappadocia.</i>	ΑΥΚΑΙΛCΕΠ CΕΟΥΗ ΡΟ CΑ. Head of Se- ptimus Severus r., laur.	ΜΗΤΡΟ ΚΑΙCΑΡ. Altar garlanded.	Æ. 1.15 29			Sept. Seve- rus. Year 13		B. M. Galatia, e. p. 77, No 244.
22	,,	CΕΠ CΕΟΥΗΡΟCΑΥ. Similar.	ΜΗΤΡΟ ΚΑΙCΑΡΙΑC ΕΤ ΙΓ on altar.	Æ. 1.15 29			,,		,, , No 246
23	Zengma. <i>Commagene.</i>	ΖΕΥΓΜΑΤΕΩΝ. Veiled and turreted head to r.	ΤΕ. Altar, above. ΗΚ.	Æ. 6 15					Mionnet, V, No 77
24	Antioch ad Oron- tem. <i>Seleucia and Pieria.</i>	ΑΝΤΙΟΧΕΩΝ. Head of City veiled and turre- ted.	ΕΡ. ΔΙΡ (114). Altar adorn- ed with garlands.	Æ. 75 19					B. M. Galatia, e. p. 161, No 85.



NO.	PLACE	OBVERSE	REVERSE	METAL SIZE	WT.	DENOM.	DATE	PLATE	REFERENCE
25	Antioch. ad Oron-tem. <i>Seleucis and Pieria.</i>	Similar.	ΕΤΔΡΡ in field r. Γ. Simi- lar.	Æ. 65 16					B. M. Galatia, p. 165, No 118.
26	Volagases I king of <i>Parthia.</i>	Bust of Volagases I l., with pointed beard and flowing hair; diadem, earring and spiral necklace; bord. of dots.	Altar with three pilasters; oblong border of dots.	Æ. 4 10			A. D. 51 77-78	Pl. I 26	B. M. Parthia, p. 188, No 85.

Altar with Agalma of Mount Argæus

27	Caesarea. <i>Cappadocia.</i>	ΑΥΚΑΙΜΑΥΡΗ ΑΝ ΤΩΝΙΝΟΣ. Head of Caracalla r., laur., beardless.	ΜΗΤΡΟΠΟ ΚΑΙCΑΡΙ ΑC; in ex., ΕΤΙΓ. Agal- ma of Mount Argæus placed on garlanded altar.	Æ. 1.15 29			Caracalla. Year 13		B. M. Galatia, etc., p. 81, No 272.
28	,,	Α·CΕΠΤΙ ΓΕΤΑCΚ. Bust of youthful Geta r., beardless, bare; wears cuirass and pa- ludamentum.	ΜΗΤΡΟΠ ΚΑΙCΑΡΕ. Agalma of Mount Ar- gæus placed on altar; in ex., ΕΤΙΓ.	Æ. 1.2 30			Geta. Year 13	Pl. I 28	,, p. 82, No 279.
29	,,	ΜΚΟΜΟ ΑΝΤΩΝΙΝΟ. Bust of Commodus, bearded, r. laur., in cui- rass and paludamentum.	ΜΗΤΡΟΠΟ ΚΑΙCΑΡΕΙΑC. Agalma of Mt. Argæus res- ting on altar; on base of altar, ΕΤΑΙ (= 190 A. D.).	Æ. 1 <sup>2</sup> 30			Com- mo- dus.		Hunterian Coll., p. 590, No 64.
30	,,	Μ. ΚΟΜΟ ΔΟC CΕΒ. Similar.	ΜΗΤΡΟΠΟ ΛΕΙΤΩΝ. Similar.	Æ 1.1 27.5			,,	Pl. I 30	,, ,, No 66.

Altar Circular

31	In general <i>Crete.</i>	ΑΥ ΤΟΚ ΑΔΡΙΑΝΟC. Bust of Hadrian r., laur.	Κ Κ. Circular altar, with narrow waist, on low stand; on it, fruit.	Æ. 65 16			Ha- drian.		Hunterian Coll., p. 167, No 25. B. M. Crete, etc., p. 5, No 33.
32	Mopsus. <i>Cilicia.</i>	Head of Zeus r., laur.; border of dots.	ΜΟΥΕΑΤΩΝ. Lighted cir- cular altar, on tripod ba- sis of lion's legs; in field l., ☐ r. Ε.	Æ. 8 20			2nd cent. B. C.	Pl. I 32	B. M. Lycæonia, etc., p. 103, No 3.
33	,,	Similar.	ΜΟΥΕΑΤΩΝ. Below, ΙΕ☐ ΤΗΣΙΕΡΑΣ ΚΑΙ ΑΥΤΟΝΟΜΟΥ. Similar type.	Æ. 8 20			,,		,, ,, No 4.
34	,,	Similar.	ΜΟΥΕΑΤΩΝ. ΤΗΣ. ΙΕΡΑΣ. ΚΑΙ. ΑΣΥΛΟΥ. Lighted altar; beneath mon. and. Θ.	Æ. 95 24					Mionnet, III, No



No.	Place	Obverse	Reverse	Metal Size	Wt.	Denom.	Date	Place	Reference
35	Alexandria, <i>Egypt.</i>	Wreath of laurel, enclosing. ΚΑΙΣΑ ΡΟΣ	In ex. : ΣΕΒΑΣΤ•Σ. Altar, round, bound with gar- land; on either side, laurel.	Æ. 8 20			B. C. 30-27 Augustus.		B. M. Alexandria, p. 3, No 17.
36	..	ΚΑΙ ΓΑΡ. Double cor- nucopiac.	ΣΕΒΑ.ΣΤ•Σ. Altar, round, inscribed Κ.	Æ. 65 16			..		.. .. No 19.
37	..	Wreath of laurel, enclo- sing ΣΕΒΑ ΣΤ•V	ΚΑΙ ΣΑ Ρ•Σ. Altar, round, inscribed ΚΗ.	Æ. 7 17.5			..		.. .. No 20.
38	..	ΘΕΩΚΑΡΩΣΕΒ. Head of Carus r., laur.	ΑΦΙΕΡΩCIC. Circular altar flaming on base, adorned with two branches of laurel bound crosswise; above Χ.	Æ. 75 19			A. D. 282 Carus.	Pl. I. 38	.. p. 316, No 2446

## Altar supporting Crown decorated with heads

39	Tarsus, <i>Cilicia.</i>	ΑΥΤΚΑΙΜΑΥΡΑΝΤ ΩΝΕΙΝΟC. Bust of Elagabalus r., laur., wearing paludamen- tum and cuirass.	ΤΑΡCΟΥΤΗCΜΗΤΡΟ ΠΟΛΕΩC. Altar, surmount- ed by plain crown (of demiourgos); to r. beside it archieratic crown de- corated with seven heads, divided into three groups (of 3, 2 and 2) by the ties (below) and the letters Γ (on l.) and Β (on r.); in upper group, two heads look to l., one to r.; in other groups, all to r.	Æ. 1.15 29			Elagaba- lus.	Pl. I 39	B. M. Lyc. onia, etc. p. 201, No 207.
----	----------------------------	--	---	------------------	--	--	------------------	-------------	--

## Altar before Cypress-tree

40	Mastaura, <i>Lydia.</i>	ΜΑΞΙ ΜΕΙΝΟC. Bust of Maximinus r., laur. in cuirass and paluda- mentum	ΜΑCΤ•ΑΥΡ•ΕΙΤ ΩΝ Lighted altar, garlanded, before a cypress-tree.	Æ. 7 17.5			Maxi- mi- nus.	Part. III Pl. VI- 245	B. M. Lydia, p. 159 No 15.
----	----------------------------	---	---	--------------	--	--	----------------------	-----------------------------	-------------------------------

## Altar of the Dioscuri

41	Mantineia, <i>Peloponnesus.</i>	ΜΑΝ ΤΙ. Male figure r., bearded, wearing pilus, short chiton girt up, and boots with long ends turned up; holds in either hand javelin.	Altar or shrine surmounted by the busts of the Dios- curi l., wearing pilei, their heads and shoulders appearing over the top; one holds lance over shoulder, one raises hand; to r. Μ.	Æ. 75 19	81.8 5.28		B. C. 431- 370	Pl. I 41	B. M. Peloponnesus p. 181, No 6.
42	Tabae, <i>Caria.</i>	ΤΑΒΗΝΩΝ. Head of young Dionysos r., wearing wreath of ivy; border of dots.	ΚΑΛΛΙΚΡΑΤΗΣ ΒΡΑ. Altar, garlanded, on which are the Caps of the Dioscuri, and between them a dwarf column; the whole in a linear circle.	Æ. 65 16			Time of Nero.	Pl. I 42	Babelon, <i>Inscr. Wade</i> , p. 141, No 2624. B. M. Caria, p. 10, No 37.



No.	PLACE	OBVERSE	REVERSE	METAL SIZE	WT.	DENOM.	DATE	PLATE	REFERENCE
3	Tabae. <i>Caria.</i>	Same inser. Bust of Goddess r., wearing polos; border of dots.	ΔΙΑΘ ΠΙΕ. Altar, on which are the caps of the Dioscuri, surmounted by stars, b. dots.	Æ 65 16			Domitian.		B. M. Caria, p. 165, No 44.
4	,,	ΝΕ ΡΩΝ. Head of Nero r., laur.	ΤΑ ΒΗ ΝΩΝ. Altar garlanded, on which are the caps of the Dioscuri, each surmounted by star, and between them a dwarf column.	Æ 7 17.5			Nero.	Pl. 1 44	,, p. 168, No 66 Babelon, <i>Inv. Wadd.</i> , p. 142, No 2633.
5	,,	ΝΕΡΩΝ ΚΑΙΣΑΡ. Head of Nero r., laur.	ΤΑΒΗ ΝΩΝ ΚΑΛΛΙ Similar type.	Æ 65 16			,,		B. M. Caria, p. 168, No 67.
6	Sagalassus. <i>Pisidia.</i>	ΑΥ·Κ·Π·Λ·Ο·ΝΑΛ ΕΡΙΑΝΟΣ. Bust of Valerian r., laur., wearing palud. and cuirass; in front, l.	ΣΑΓΑ ΛΑΣ ΣΕΥΝ ΠΡΟ ΤΗ ΠΙΣΙΔΩΝ The temple of the Dioscuri, three columns on tall bases supporting architrave; between them, two small arched shrines, each containing altar adorned with garlands and crescent, above star	Æ. 1.3 32.5			Vale- rian I.	Pl. 1 45	B. M. Lycia, etc., p. 247, No 49.
7	,,	ΑΥΤΚΜΟΠΕΛΣΕΥΗ ΜΑΚΡΕΙΝΟΣ ΑΥ. Bust of Macrinus r., laur., wear. pal. and cuirass.	ΣΑΓΑΛ Α ΣΣΕΠΝ. Similar.	Æ 1 25			Mac- erinus.		,, p. 244, No 23.

## Altar with Eagle

8	Amasia. <i>Pontus.</i>	ΑΥΤ·Κ·Μ·ΑΥΡ· ΣΕΟΥΗΡΟΣ ΑΛΣΕΕ ΑΝΔΡΟΣ. Bust of Severus Alexander r., laur., wearing cuirass and paludamentum.	ΑΔΡΣΕΥΑΛΕΞ / ΜΑCΙ ΑC ΜΗ ΝΕ in ex., ΠΡΠΟΝ in field, ΕΤ CΚΗ. Altar, on l. of which tree; above it eagle with wings spread; above eagle, quadriga with charioteer radiate, his r. raised, in l., whip.	Æ. 1.4 35			Sev. Alex- ander	Pl. 1 48	B. M. Pontus, p. 12, No 39.
49	,,	ΑΥΤΚΕΟΥΟΥΗΡΟΣ ΑΛΕΞΑΝΔΡΟΣ. Similar.	Similar.	Æ. 1.35 34			,,		,, No 40.
50	,,	ΑΥ·ΚΑΙ·Μ·ΑΥΡ· ΑΝ ΤΩΝΙΝ. Bust of youthful Caracalla r., laur., wearing cuirass and paludamentum.	ΑΔΡΣΕΥΑΝΑ... Altar with single stages; to l. tree with twisted trunk; in centre of altar stands an eagle with outstretched wings, facing, head l.; above eagle, Helios in quadriga; in field, ΕΤ CΘ (= 207 A. D.).	Æ. 1.15 29			Caracalla.	Pl. 1 50	Hunterian Coll., p. 218, No 14.



No.	Place	Obverse	Reverse	Metal Size	Wt.	Denom.	Date	Plate	Reference
51	Amasia <i>Pontus.</i>	AY·KAI·M·AYP· ANTΩNINOC. Similar.	ΑΔΡCEYANTAMACIA C... Similar altar, with tree, behind which is seen a second one, showing leaves and fruits; on altar, eagle with outstretched wings, head l., and hol- ding in its beak a wreath, and standing on body of a supine quadruped; in ex., ET CH (= 206 A. D.).	Æ. 1.2 30			Caracalla.	Pl. I 51	Hunterian, Coll. p. 218, No 15.
52	Nicaea. <i>Bithynia.</i>	AK MAV·KOM· ANTΩNEIN. Head of Commodus r., laur.	NIKAIEΩN. Eagle to r., with wreath in beak, on altar placed between two standards.	Æ. 1 25			Com- mo- dus.		B. M. Pontus, etc p. 159, No 49.
53	..	ΑΥΚΛCΕΠΤΙ CΕVHPOCΠ. Head of Septimus Severus r., laur.	NI KA Eagle, with wreath EW N in beak, l., on altar; on each side of the altar, standard.	Æ. 1.05 26			Sept. Seve- rus.		.. p. 161, No 6
54	..	ΑΥΤ·Κ·ΠCΕΠΤ· ΓΕΤΑCΑVΓ. Bust of Geta r., laur., wearing paludamentum and cuirass.	NIKAIEΩN. Eagle l. looking back, with wreath in beak, on altar; on each side of altar, stan- dard.	Æ. 1.3 32.5			Geta.		.. p. 166, No 8
55	Nicomedia. <i>Bithynia.</i>	MAVPHANTΩ·NI- NOCK AICA P. Head of Caracalla r., bare; beardless.	NIKOMHΔEΩN ΔICNEΩKO PΩN. Eagle on altar, looking l.; on each side of altar, standard.	Æ. 1.4 35			Caracalla.		.. p. 188, No 5
56	..	ΠCΕΠΤIMI OCΓETACKAI CAP. Bust of Geta r., wearing paludamen- tum and cuirass.	NEIKOM HΔEΩ NΔICNEΩKOPΩN. Eagle r., on altar; on each side of altar, standard.	Æ. 1 25			Geta.		.. , No 54.
57	Antiochia ad Maeandrum. <i>Caria.</i>	ANTIOXEΩN. Nike r., CEBAC carrying a TOY wreath.	CYNAPXIAANTIOXEΩ- NAG AAOY. Altar.	Æ. 6 15			Under Au- gus- tus.		B. M. Caria, p. 1, No 27.
57 <sup>a</sup>	..	IOVKOP CΑΛΩNIN. Bust of Salonina r., with crescent behind shoulders.	ANTIOXEΩN. Altar bound with garland, on it stands an eagle l., with open wings.	Æ. 1.0 25					.. p. 24, No 6.
58	Antioch. <i>Seleucia and Pieria.</i>	ANTIOXEΩN MHTPO. Veiled and turreted head, of City- goddess.	Garlanded altar, on which, eagle; on r., ZC.	Æ. 65 16			A. D. 158	Pl. I 58	B. M. Galatia, e. p. 165, No 124.



NO.	PLACE	OBVERSE	REVERSE	METAL SIZE	WT.	DENOM.	DATE	PLATE	REFERENCE
59	Antioch ad Orontem. <i>Seleucis and Pieria.</i>	ΑΥΤΟΚΡΑΤΩΡΟΝ ΕΣΠΑCΙΑΝΟCΚΑ ΙCΑΡCΕΒ. Head of Vespasian l., laur.	ΕΤΟΥCΝΕΟΝ ΙΕΡΟΝ Ε Eagle to front, head r., on garlanded altar; holds caduceus in beak, in r., claw, palm-branch.	Æ. 95 24	230.5 14.92		Ves- pa- sian.	Pl. I 59	B. M. Galatia, etc., p. 179, No 234.
60	Ancyra. <i>Galatia.</i>	ΑΝΤ Ω Ν ΕΙΝΟC ΑΥΓ. Bust of Elagabalus r., radiate, wearing cui- rass and paludamen- tum.	ΜΗΤΡΟΠΟΛ ΑΝΚΥΡΑC. Altar, on which stands eagle l., with open wings, looking back, and holding a wreath in its beak; on either side, a standard.	Æ. 1.3 32.5			Ela- gaba- lus.		Hunterian Coll., p. 570, No 11.
61	Pessinus. <i>Galatia.</i>	ΑΥΚΑCΕΠΤΙ CΕΟΝΗΡΟCΠ. Bust of Septimus Severus l., laur., wearing cuirass and aegis.	ΠΕC C ΙΝ ΟΥΝΤ ΝΩΙ in ex. Garlanded altar, on which eagle l., holding wreath in its beak and looking back; on either side standard.	Æ. 1.15 29			Sept. Seve- rus.		,, p. 571, No 4.

## Altar on which Ears of Corn

62	Caesarea. <i>Cappadocia.</i>	ΑΥ · Α · CΕΠ · CΕΟΥΗ ΡΟC. Bust of Septi- mus Severus r., laur., wear. paludamentum and cuirass.	ΜΗΤΡΟ ΚΑΙC ΑΡΙΑC Four ears of corn placed on altar; on body of altar, ΕΤΒ.	Æ. 95 24			Sept. Seve- rus. Year 2		B. M. Galatia, etc. p. 76, No 236.
63	,,	ΑΥΚΑCΕΠΤCΕΟ... ΥΗΡ. Head of Septimus Severus r., laur.	ΠΚΑΙCΑΡΙΑC. Four ears of corn placed on altar; on which, ΕΤΙΔ.	Æ. 9 22.5			Year 14		,, p. 77, No 248.
64	,,	Α · Κ · ΜΑΥ · ΑΝ ΤΩ ΝΙΝΟC. Head of Cara- calla r., laur.	ΜΗΤΡΟΠ Κ ΑΙCΑΡΙ Four ears of corn placed on altar; in ex., ΕΤΙΓ.	Æ. 1. 25			Cara- calla. Year 13		,, p. 81, No 276.
65	,,	ΑΥΚCΕΟΝ ΑΛΞ ΑΝ. Bust of Severus Alexander r., radiate, wearing paludamen- tum and cuirass.	ΜΗΤΡΟ ΚΑΙCΑΡΙ. Four ears of corn placed on altar.	Æ. 95 24			Seve- rus Alex- ander.	Pl. I 65	,, p. 88, No 312.
66	,,	ΑΥΚCΕΟΥΗΡ... ΕΞΑΝ. Similar laur.	Similar; altar garlanded; in ex., ΕΤC.	Æ. 9 22.5			,,		,, p. 89, No 317.

## Altar of Elagabal

67	Emisa. <i>Seleucis and Pieria.</i>	ΙΟΥΛΙΑ ΔΟΜΝΑ ΑΥΓ. Bust of Julia Domna r.	ΕΜΙCΩΝ Κ Ο ΛΩΝΙΑC in ex., ΖΚΦ. Great altar with two rows of niches be- tween two pilastres, con- taining a statue; on the base lighted altar.	Æ. 1.05 26			Julia Dom- na.	Pl. I 67	B. M. Galatia, etc. p. 238, No 9.
68	,,	Similar, with ΑΥΓΟΥ.	ΕΜΙCΩ Ν ΚΟ ΛΩΝΙΑ C. Similar but the great altar, is on base; has a double arch., no fire; in ex. ΖΚΦ; Α.	Æ. 1 25			,,	Pl. I 68	Hunterian Coll., p. 196, No 8.



No.	Place	Obverse	Reverse	Metal Size	Wt.	Denom.	Date	Plate	Reference
Altar with Figures									
69	Tarsus, <i>Cilicia</i> .	ΑΥΤΚΑΝΤΓΟΡ ΔΙΑΝΟCCΕΒ and in field ΠΠ. Bust of Gor- dianus III.	ΤΑΡCΟ VM ΗΤΡΟΠΟ ΛΕΠC and in field above Α ΓΜΚ Β An altar with humped bullying before it; behind the altar, upper parts of two draped figures with heads r., between them a column with the cultus image of Apollo Lykeios holding wolves; on the r., Persens stands l., over l. arm, drapery which co- vers part of body, in l. harpa, in r. phiale; on l. city Goddess to r., hands raised holding torches.	Æ. 1.5 37.5				Gor- dian III.	B. M. Lycaonia, etc p. 265, No 266.
70	..	ΑΥΚΕΓΜΕCΚΟΝΔ ΕΚΙΟCΤΡΑΙΑΝΟCΕV ΕVCEB in field ΠΠ Bust of Decius.	ΤΑCΡΟV ΜΗΤΡΟΠΟ- ΛΕΠC and in field ΜΚΑ above in ex. ΓΒ? similar.	Æ. 1.4 35				Tra- janus De- cius.	Pl. I 70 .. p. 223, p. 30

## Altar for Fire with conical cover

71	Smyrna <i>Ionica</i> .	Head of Kybele r., turre- ted.	ΙΜΥΡΝΑΙΩΝ. Portable altar, with three legs, nar- row waist, two handles, and conical cover. ΑΠΟΛΛΩΝΙΔΗΣ.	Æ. 5 12.5				b. c. 3rd cen- tury.	B. M. Ionia, p. 24 No 65.
72	..	Similar.	ΣΩΠΑΤΡΟC. Similar.	Æ. 5 12.5					.. , No 66.
73	..	Similar.	Similar altar varied ΙΜΥΡ ΔΗΜΗ.	Æ. 45 11				.. Pl. II 73	.. , No 67.
74	Myndus, <i>Caria</i> .	Head of Apollo? r. laur.; b. of d.	ΜΥΝ Portable fire-altar, ΔΙΩΝ. with conical, top, two handles, nar- row waist, broad base, and three feet; b. of d.	Æ. 45 11				b. c. 2nd and 1st cent.	Pl. II 74 B. M. Caria, p. 12 No 37.
75	..	ΦΑΥCΤΕΙΝΑ ΘΕΑCΕ ΒΑCΤΗ. Head of Faus- tina sen. r.	ΜΥΝΔΙΩΝ. Small fire- altar with semi circular or conical cover and en- circled with a wreath, placed on the top of a larger square altar, appa- rently also wreathed; on either side a branch of olive?	Æ. 1.5 29				Faus- tina senior	.. p. 139, No



No.	PLACE	OBVERSE	REVERSE	METAL SIZE	WT.	DENOM.	DATE	PLATE	REFERENCE
<p style="text-align: center;"><b>Altar Fire</b> Persian (Atesh-gah)</p>									
76	Satrap. Uncertain <i>Ionian</i> .	King of Persia kneeling r., holding spear in r., and in l., strung bow.	Linear square containing a smaller one; on one side of the larger square a straight line joins it at right angles.	Æ. 45 11					B. M. <i>Ionian</i> , p. 324, No 11.

## Altar-Incense

77	Pandosia. <i>Bruttii</i> .	Head of Hera Lakonia, full- face, towards l., wear- ing earrings, necklace with acorn pendants and stephanos orna- mented with rosettes; hair loose.	ΓΑΝ. Incense altar.	Æ. 45 11			B. C. 400		B. M. <i>Italy</i> , p. 371, No 5.
----	-------------------------------	--	---------------------	-------------	--	--	--------------	--	---------------------------------------

## Altar of Isis

78	Laodicea. <i>Phrygia</i> .	ΛΑΟΔΙΚΕΩΝ. Head of Apollo r., laur., with lyre at neck; bord. of dots.	ΠΥΘΗΣ Altar, round which ΠΥΘΟΥ serpent twines; on the top of the altar is the head-dress of Isis, plain-border.	Æ. 6 15			Time of Au- gus- tus.	P. II 78	B. M. <i>Phrygia</i> , p. 288 No 61.
79	,,	Similar.	Same inscr. beneath ΔΙΣ similar.	Æ. 55 14			,,		,, No 62.
80	,,	Same inscr. Bust of bearded Demos r., hair bound with tae- nia, shoulder draped; border of dots.	ΙΟΥΛΙΟΚΟΤΥC. Altar surmounted by the head- dress of Isis; bord. of dots.	Æ. 7 17.5			Titus and Domi- tian.		,, p. 291, No 86.

## Altar lighted

81	Zacynthus. <i>Peloponnesus</i> .	KYN ΘΙΩΝ. Galley, with rowers, l.	ZAKYN ΘΙΩΝ. Flaming altar, bound with wreath.	Æ. 6 15			Auto- nomus coins Impe- rial times.	Pl. II 81	B. M. <i>Peloponnesus</i> , p. 102, No 88.
82	,,	ZA. Galley l., with ro- wers.	AZ. Flaming altar.	Æ. 55 14			,,		,, ,, No 89.
83	Crete. <i>In gen.</i>	ΑΥΤΟΚ ΑΔΡΙΑΝΟC. Bust of Hadrian r., laur.	ΚΚ Altar, flaming, bound with wreath.	Æ. 7 17.5			Imp times. Had- rian.		B. M. <i>Crete</i> , p. 5, No 30.
84	,,	Similar.	Similar, on stand.	Æ. 65 16			,,		,, ,, No 31.
85	,,	Similar.	Similar; altar varied.	Æ. 65 16			,,		,, ,, No 32.



No.	Place	Obverse	Reverse	Metal Size	Wt.	Denom.	Date	Plate	Reference
86	Crete.	AYANT(Ω)NEINOC. Bust of Antoninus Pius, r., laur.	ΚΚ Flaming altar, garland- ed, on stand.	Æ. 65 16			Anto- ninus Pius.		,, p. 6, No 36.
87	Parium. Mysia.	Female head r. : border of dots.	ΠΑ ΡΙ. Altar, lighted.	Æ. 45 11			B. C. 200 to Au- gustus	Pl. II 87	B. M. Mysia, p. 101 No 75.
88	,,	Bull butting r., above, bunch of grapes.	ΠΑ The Great altar of Pa- ΡΙ rium, seen from front and side, garlanded, altar lighted, in front Amphora.	Æ. 7 17.5			B. C. 350 to 300	Pl. II 88	,, p. 97, No 40
89	,,	Similar, beneath, bunch of grapes.	Similar.	Æ. 7 17.5			,,		,, ,, No 41
90	,,	Similar, above, wreath.	Similar.	Æ. 8 20			,,	Pl. II 90	,, ,, No 42
91	,,	Similar (border).	ΠΑΡΙ. Similar.	Æ. 35 9			,,		,, ,, No 43
92	,,	Bull r.	ΠΑ Similar without Am- ΡΙ phora.	Æ. 45 11			,,	Pl. II 92	,, p. 98, No 45
93	,,	Similar above, Δ ?	Similar.	Æ. 45 11			,,	Pl. II 93	,, ,, No 46
94	,,	Similar above, Α.	Similar.	Æ. 4 10			,,		,, ,, No 47
95	,,	Similar.	Similar, in front, Amphora.	Æ. 45 11			,,		,, ,, No 48
96	,,	Similar.	Similar.	Æ. 4 10			,,		,, ,, No 49
97	,,	Similar.	(ΠΑ) ΡΙ	Æ. 35 9			,,		,, ,, No 50
98	,,	ΠΑ in laurel wreath. ΡΙ	Great altar sq. lighted with two steps; in front bu- cranium.	Æ. 85 21			,,		Imhoof, <i>Mon. Gr</i> p. 250, No 116.
99	Smyrna. Ionia.	CTPA CΩCANΔPOC ZMYP in ex. Bull standing r.; bord. of dots.	ΕΠΙΙΕ ΡΩΝΥ ΜΟΥ. Light- ed altar; bord. of dots.	Æ. 75 19			Time of Tibe- rius.	Pl. II 99	B. M. Ionia, p. 24 No 129.
100	Antioch. Seleucis and Pieria.	ANTIOXΕΩNTHCMH TPOΠ. Head of Tyche r., veiled and turre- ted; beneath, ram run- ning r., head turned back.	Lighted altar, garlanded; in field r.; Β; in ex. ΕΤΟΥ- CΔΡ (= 145 A. D.).	Æ. 65 16			Muni- cipal coinage Anto- ninus. Pius.	Pl. II 100	Hunterian Coll p. 168, No 199.



No.	PLACE	OBVERSE	REVERSE	METAL SIZE	WT.	DENOM.	DATE	PLATE	REFERENCE
01	Alexandria. <i>Egypt.</i>	Bust of Antoninus Pius l., laur., paludamen- tum over r., shoulder. ΑΥΤΚ... ΕΒΕVC	Altar of Caesareum? having elaborately decorated horns, and peristyle; four columns seen in front, with garland hanging between them; between central columns stands figure of goddess l., holding patera over small altar; the large altar is lighted; in field, ΛΙΕ (= 151-152 A. D.).	Æ. 12 <sup>5</sup> 31	286 <sup>5</sup> 18.54		A. D. 151	Pl. II 101	Hunterian Coll. p. 472, No 486.

Altar lighted garlanded

02	Pautalia. <i>Thrace.</i>	ΛCE ΓΕΤAC·K. Head of Geta r., bare.	ΟΥΛΠΙΑC ΠΑΥΤΑΛΙΑ <i>sic</i> Lighted altar, garlanded.	Æ. 7 17.5			Geta.		B. M. Thrace, p. 146, No 43.
03	Trajanopolis. <i>Thrace.</i>	ΑΥΤ... ΩΝΕΙΝOC. Bust of Caracalla r., laur., wearing cuirass.	ΤΡΑΙΑΝΟ ΠΟΛΕΙΤ ΩΝ. Lighted altar, garland- ed.	Æ. 65 16			Caracalla.		,, p. 179, No 20.
04	Stratonicea. <i>Caria.</i>	ΕΠΙ·C·ΑΙΛ·ΘΕΟΞΕΝOV. Bellerophon naked, standing to front, hold- ing galloping pegasos l. by the bridle; border of dots.	CΤΡΑΤΟΝΕΙΚΕΩΝ. Light- ed altar, garlanded, bet- ween two lighted tall torches.	Æ. 75 19			Trajan to Sept. Seve- rus.		B. M. Caria, p. 152, No 36.
05	,,	CΤΡΑΤΟΝΕΙ ΚΕ. Simi- lar type; border of dots.	CΤΡΑ ΤΟΝΕΙ ΚΕΩΝ. Lighted altar, garlanded, between two tall torches.	Æ. 85 21			,,		,, , No 37.
06	,,	ΒΕΛ. Pegasos gallopping l., border of dots.	CΤΡΑ ΤΟΝΙ ΚΕΩΝ Simi- lar type: border of dots.	Æ. 8 20			,,	Pl. II 106	,, , No 38.
07	Aperlae. <i>Lycia.</i>	ΑΥΤΚΑΙΜΑΝΤΓΟΡ ΔΙΑΝΟCCΕB. Bust of Gordian III r., laur., wear. palud. and cui- rass.	ΑΠΕΡ ΛΕΙΤ ΩΝ. Garlan- ded altar on podium, sur- mounted by double can- opy, beneath, flames.	Æ. 1.2 30			Gor- dian III	Pl. II 107	B. M. Lycia, etc., p. 43, No 1.
08	Antiochia. <i>Pisidia.</i>	Α Ν ΤΙ ΟCΗ. Bust of Hermes l., behind shoulders, caduceus; border of dots.	COLO ΝΙΑΕ. Lighted altar; border of dots.	Æ. 6 15			Impe- rial times.	Pl. II 108	,, p. 176, No 2.
09	Zephyrium. <i>Cilicia.</i>	ΑΔΡΙΑ ΝΟΠΟΛΙΤΩΝ. Bust of city r., veiled and turreted; border of dots.	ΖΕΦΥΡ ΙΩΤΩΝ. Bur- ning altar, garlanded; bord. of dots.	Æ. 8 20			Time of Ha- dria- nus or later.	Pl. II 109	B. M. Lycaonia, etc., p. 233, No 7.
10	Hierocaea. <i>Lydia.</i>	ΠΕΡCΙΚΗ. Bust of Arte- mis Persica r., with quiver at back, and bow and arrow(?) at breast; bord. of dots.	ΙΕΡΟΚΑΙCΑΡΕΩΝ. Light- ed altar; bord. of dots.	Æ. 6 15			Nero to Ha- drian.		B. M. Lydia, p. 103, No 7.



No.	Place	Obverse	Reverse	Metal Size	Wt.	Denom.	Date	Plate	Reference
111	Laodicea. <i>Phrygia.</i>	Head of Sun radiated.	ΛΑΟΔΙΚΩΝ. Lighted. Altar.	Æ. 6 15					Mionnet, IV, No 684.
112	Synnada. <i>Phrygia.</i>	Μ. ΑΥΡΗΛΙ ΟΣΚΑΙ. Head of M. Aurelius r., bare.	ΚΥΝΝΑ ΔΕΩΝ. Flaming Altar, Garlanded.	Æ. 6 15			M. Aure- lius.		B. M. Phrygia, p. 401, No 46.
113	Antioch ad Orontem. <i>Seleucia and Pieria.</i>	ΑΝΤΙΟΧΕΩΝ· ΤΗΣ· ΜΗΤΡΟΠΟΛΕΩΣ. Veiled and turreted head of City; in front Ram.	ΕΤ. ΖΟΡ. Altar lighted, and Garlanded.	Æ. 7 17.5			A. D. 128		B. M. Galatia, etc., p. 163, No 105.
114	,,	ΑΝΤΙΟΧΕΩΝ. Turreted and veiled woman head to r. (the Tyche of Antioch).	ΕΤ. ΗΡ. Altar lighted and Garlanded.	Æ. 7 <sup>3</sup> 19	656 12.50		A. D. 59	Pl. II 114	,, p. 161, No 76.
115	Hieropolis. <i>Cyrrhestica.</i>	ΙΕΡΟΠΟ. Turreted female head to r.	Γ. Lighted Altar; beneath ΕΤ. ΖΝΥ (457).	Æ. 6 15					Mionnet, V, No 34

## Altar lighted between bunches of Grapes

116	Cnidus. <i>Caria.</i>	Τ. Κ. Τ. ΕΠΙΕΥ. ΠΟΛΕΙΤΑ. Bare and bearded head to r.; border of dots.	ΚΝΙ ΔΙΩΝ. Lighted Altar between two bunches of grapes; border of dots.	Æ. 8 <sup>5</sup> 21			Impe- rial time.	Pl. II 116	B. M. Caria, p. 97 No 97.
-----	--------------------------	---	--	-------------------------	--	--	------------------------	---------------	------------------------------

## Altar surmounted by Pine-Cone and Statue

117	Attuda. <i>Phrygia.</i>	ΚΟΡ ΣΑΛΩΝΙΝΑ. Bust of Salonina r., draped and wearing stephane.	ΑΤΤΟΥΔ around ΕΩΝ ie ex. Altar Garand- ed, surmounted by three pine-cones, between which, two small sta- tues (?)	Æ. 1 25			Saloni- na.		Hunterian, Coll p. 480, No 1.
-----	----------------------------	---	--	------------	--	--	----------------	--	----------------------------------

## Altar above which Quadriga

118	Amasia. <i>Pontus.</i>	ΑΥ. ΚΑΙ. ΜΑΥΡΑΝ ΤΩΝΙΝΟΣ. Bust of Caracalla r., laur., wearing cuirass and Paludamentum.	ΑΔΡΣΕΑΝΑ ΜΑ·CΙΜ ΗΝΕΠ, in ex., ΕΤCH On altar, pyramidal struc- ture, above which, qua- driga with charioteer.	Æ. 1 <sup>2</sup> 30			Caracalla.	Pl. II 118	B. M. Pontus, etc p. 41, No 34.
119	,,	ΠΣΕΠΤΙΓΕΤΑΣΚΕΣΑΡ. Bust of Geta r., bare, in cuirass and palu- dam.	ΑΔΡΣΕΥΑΝ ΑΜΑCΙΜΗΝΕ ΤΡ ΠΟ in field r., ΕΤ. Altar, on l. tree, CH above Quadriga, with charioteer.	Æ. 1 <sup>2</sup> 30			Geta.	Pl. II 119	,, , No 37.

## Altar with Raven

120	Alexandria. <i>Troas.</i>	COL. Branch of laurel (?) with fillet attached.	ΤΡΟ. Raven r., feeding from altar.	Æ. 5 12.5			Caracalla to Gal- lienus.		B. M. Troas, p. 1, No 44.
-----	------------------------------	--	---------------------------------------	--------------	--	--	---------------------------------	--	------------------------------



PLACE	OBVERSE	REVERSE	METAL SIZE	WT.	DENOM.	DATE	PLATE	REFERENCE
-------	---------	---------	---------------	-----	--------	------	-------	-----------

Altar with Raven and Serpent

In general. <i>Crete.</i>	ΑΥΑΝΤΩΝΕΙΝΟC. Bust of Antoninus Pius r., laur.	ΚΚ. Altar. on which raven r. and serpent (?)	Æ. 6 15			Anto- ninus Pius.		B. M. Crete, p. 6, No 37.
------------------------------	--	---	------------	--	--	-------------------------	--	------------------------------

Altar entwined by serpent

Nicaea. <i>Bithynia.</i>	ΑΥΤΚΑΙΤΑΙΑΔΡ ΑΝΤΩΝΙΝΟCCEB. Head of Antoninus Pius r., bare.	CΩΤΗΡΙ ΑCΚΛΗ ΝΙΚΑΙΕΙC Altar, round on which is coiled serpent.	Æ. 75 16			Anto- ninus Pius.	Pl. II 122	B. M. Pontus, etc., p. 156, No 29.
„	Similar.	CΩΤΗΡΙAC ΚΛΗΠΙΩΝΕΙ Similar.	Æ. 8 20			„	Pl. II 123	„ „ „ No 30.
„	ΑΥΤΚΤΑΙΑΔΡ ΑΝΤΩΝΙΝΟCCEB. Similar.	ΝΙΚΑΙΕΩΝ. Garlanded. altar, round which is coiled a serpent.	Æ. 8 20			„	Pl. II 124	„ „ „ No 31.
Pergamum. <i>Mysia.</i>	Α. ΑΥΡΑΙΑ. ΚΟΜΟΔ ΟC. Bust of Commo- dus r., beardless, bare; wear. paludamentum.	ΕΠΙCΤΡΑΙΠΩΛΙΠΕΡΓΑ † B Altar garlanded on which serpent coiled with head erect, to l.	Æ. 8 20			Com- mo- dus.	Pl. II 125	B. M. Mysia, p. 150, No 303.
„	Α. ΒΡΗΟΝΗ ΡΟCΚΑΙ CΑΡ. Head of M. Au- relius bare, r.	ΕΠΙCΤΚΟΝΑΡΤΟΝΠΕΡΓΑ ΤΟ Β serpent on altar, coiled, with head erect, r.	Æ. 7 17.5			M. Aure- lius.	Pl. II 126	B. M. Mysia, p. 146, No 284.
Assus. <i>Troas.</i>	ΑΥΚΛΑΙ ΚΟΜΟΔΟC. Bust of Commodus r., laur., wearing paluda- mentum and Cuirass.	ΚΡΙΝΑΚ ΙΔΗC ΑΓΓΙΩ. Altar, on which coiled serpent.	Æ. 9 22.5			Com- mo- dus.	Pl. II 127	B. M. Troas, p. 39, No 25.
Adada. <i>Pisidia.</i>	ΑΥΤΚΜΑΥΡ ΑΝΤΩ- ΝΙΝΟ. C. Head of Caracalla r., laur.	ΑΔΑΔΕΠΝ ΙΑΧΧΕΙΑ (?). Altar with conical cover; encircled by snake.	Æ. 8 20			Caracalla.	Pl. II 128	B. M. Lycia, etc., p. 172, No 6.
Pessinus. <i>Galatia.</i>	ΠCΕΠΓΕΤ ΑCΚΑΙC. Bust of Geta r., beard- less, wearing paluda- mentum and cuirass.	ΠΕCΣΙΝΟ VNTΙΩΝ. Altar round which serpent coiled r.	Æ. 75 19			Geta.	Pl. II 129	B. M. Galatia, etc., p. 23, No 33.
Temenothyræ. <i>Phrygia.</i>	Head of Pallas...	ΝΕΙΚΟΜΑΧΟC ΑΡΧ ΤΗ ΜΕΝΟΘΥΡΕΥCΙ Altar on which serpent, rises.	Æ. 7 17.5					Mionnet, IV, No 831.



No.	PLACE	OBVERSE	REVERSE	METAL SIZE	WT.	DENOM.	DATE	PLATE	REFERENCE
Altar, Spear and cista? on which inverted conical baetylion									
131	Sagalassus. <i>Pisidia.</i>	ΑΥΚΑΓΑΟΝΙ ΤΡΓ ΑΛΛΟC. Bust of Ire- bonianus Gallus r., laur., in cuirass and palud.	CAΓΑΛΑCCEΠΝ Α ΠΙCΙΔΟΝ. Cista? above which baetylion? in shape of cone inverted; on l. spear? on r. small flaming altar.	Æ. 1.05 26			Tre- bonia- nus. Gal- lus.	Pl. III 131	B. M. Lycia, p. 247, No 39.

## Altar before statue of Zeus Lydios

132	Sardes. <i>Lydia</i>	ΑΥΤ. Κ. Μ. ΑΥΡ. CΕΒ. ΑΛΕΞΑΝΔ ΡΟC. Bust of Severus Alex- ander r., laur., in cui- rass and paludamen- tum.	ΕΠΙ. ΑΡΧ. Γ. ΑCΙΝ. ΝΕΙΚΟΜΑΧΟΝ. ΦΡΟΝΓ. and, in ex.: CΑΡΔΙΑ- ΝΩΝ. Β. ΝΕΩΚΟ- ΡΩΝ. Burnt offering to Zeus Lydios. Large stone altar, joints in masonry clearly defined, adorned on the side with three figures in relief suppor- ting the entablature, the central one, apparently Isis, with situla and sis- trum (?) the other two, at the corners are male, and clad in short chitons. On the top of the altar is a blazing pyre, and amid the flames are four bull's heads. Before the altar, on a pedestal, beneath a tree, is a statue to l. of Zeus Lydios, in long chiton, holding in r. eagle and resting with l. on sceptre.	Æ. 1.55 39			Seve- rus Alex- ander.	Pl. III 132	B. M. Lydia, p. No 178.
-----	-------------------------	--	--	------------------	--	--	---------------------------------	----------------	----------------------------

## Altar of two stages

133	Apollonia Pontica. <i>Thrace.</i>	ΦΑΥCΤΙΝΑ CΕΒΑCΤΗ. Bust of Faustina ju- nior r.	ΑΠΟΛΛΩ Ν Ι ΗΤΕΩΝ in ex., ΕΝΠΟΝΤ flaming altar consisting of two stages.	Æ. 8 20			Faus- tina.	Pl. III 133	Wroth, New. B. M., <i>N. Ch.</i> , p. 280, No 10 Svoronos, <i>Journal</i> <i>Int.</i> II, 1899, 83
-----	---	--	---	------------	--	--	----------------	----------------	--

## Altar and Tree

134	Amasia. <i>Pontus.</i>	ΑΥΚΑΙΜΑΥΡ ΑΝΤΩΝΙΝΟC. Bust of Caracalla, laur., wear- ing cuirass and palu- damentum.	ΑΔΡCΕΥΑΝΑΜΑCΙΜΗΝΕΓΡ in ex., ΕΤCΗ. Altar of two stages flaming; on l. of which tree.	Æ. 1 1/2 27.5			Car- acalla. A. D. 208	Pl. III 134	B. M. Pontus, No 32.
-----	---------------------------	--	--	------------------	--	--	---------------------------------	----------------	-------------------------



PLACE	OVERSE	REVERSE	METAL SIZE	WT.	DENOM.	DATE	PLATE	REFERENCE
Amasia. <i>Pontus.</i>	Similar.	ΑΔΡΣΕΥΑΝΑΜΑCΙΑC ΜΗ ΓΡ Π in ex., ΕΤCH. Altar flaming on l., of which tree.	.E. 1 <sup>1</sup> 27.5			Caracalla. A. D. 208	Pl. III 135	B. M. Pontus, p. 10, No 30.
"	ΑΥΚΛΣΕΠCΣΕΟΥ ΗΡΟCΠΕΡCΕΒ. Bust of Septimus Severus r., laur., wearing paluda- mentum and cuirass.	ΑΔΡCΕΑΝΤΑΜΑCΙΑC ΜΗΤΝΕΠΡΠΟΝ in ex., ΕΤCH. Altar, on l. of which tree.	.E. 1.15 29			Sept Seve- rus.		" p. 8, No 11.
"	...ΜΑΥΑΝ ΤΩΝΙ ΝΟC CΕΒΑ. Bust of youth- full Caracalla r., laur., in cuirass and paluda- mentum and cuirass.	ΑΔΡCΕΥΑΝΤΑΜΑCΙ ΑCΜΗ ΤΝΕΠΡΠΟ. Altar built in two stages; above one lighted on l. tree; in ex. ΕΤ CH(= 206 A. D.).	.E. 1 <sup>2</sup> 30			Caracalla. A. D. 206	Pl. III 137	Hunterian Coll., p. 218, No 13.

## Altar and Tree-Laurel

Neandria. <i>Troas.</i>	Head of Apollo r., laur. hair short.	AN Altar with orna- N E mental necking and horns; it is raised on steps and behind it, is a laurel-tree.	.R. 45 11	28 <sup>9</sup>		Circa B. C. 130- 100	Pl. III 138	Wroth, New. Acq., B. M., <i>N. Ch.</i> , 1902, p. 331, No 24.
----------------------------	---	--	--------------	-----------------	--	-------------------------------	----------------	---

## Altar and Tree-Palm

Tarraco. <i>Tarraco- ensis.</i>	Bull standing r., on the head a triangle or mitre.	C.V.T.T. An altar from which rises a palm-tree.	.E. 75 19			Augus- tus.		Heiss, <i>Mon. Esp.</i> , p. 123, No 48.
"	DIVVS AVGVSTVS PATER. Radiate head of Augustus l.	Similar.	.E. 1.3 32.5			"		" p. 124, No 53.
"	TICAESR DIVI AVGF AVGVSTVS. Head of Tiberius l. laur.	Similar.	.E. 1.3 32.5			Tibe- rius.		" p. 125, No 61.

## Altar of Melikertes under Pine-tree

Corinth. <i>Corinthia.</i>	ΜΑΥΡΑΝ ΤΟΝΙΝVS ΑΥΓ. Bust of Marcus Aurelius r., laur.	CLICOR. Garlanded altar of Melikertes under a pine-tree; upon it lies a dolphin, on the back of which rests Melikertes : before the altar Istmos stands naked l., holding rudder and touching with r. a branch of the tree.	.E. 95 24			M. Aure- lius.		B. M. Corinth, p. 78, No 612.
-------------------------------	---	---	--------------	--	--	----------------------	--	----------------------------------



No.	PLACE	OBVERSE	REVERSE	METAL SIZE	WT.	DENOM.	DATE	PLATE	REFERENCE
Altar and Olive-tree									
143	Athens. <i>Attica</i> .	Bust of Athena r., wear- ing crested Corinthian helmet and aegis.	A Lighted altar, on l. of HΘ which olive-tree.	E. 65 16				Impe- rial times. from Ha- drian. and the Anto- nius.	B. M. Attica, p. No 815.
Altar between two Olive-trees									
144	Athens. <i>Attica</i> .	Bust of Athena r., wear- ing crested Corinthian helmet and aegis.	Altar between two Olive- trees; on it a bucranium bound with wreath between two vessels (Calathi).	E. 65 16			, ,	Pl. III 144	B. M. Attica, p. No 816.
Altar surmounted by Uræus between trees									
145	Juba II king of <i>Mauretania</i> .	REX IVBA. head of Juba II, diademed; plain border.	Uræus, with crescent on head, erect l. on garland- ed altar; to l. and r., tree; date in field and in exergue; R. XL VIII	R. 6 15	29 <sup>8</sup> 1.91	Dena- rius.	B. C. 25 A. D. 23	Pl. III 145	Müller, <i>Num. Af.</i> vol. III, p. No 49. Hunterian Cl. p. 614, No 5.
Altar and torches									
146	Cyme. <i>Aeolis</i> .	KY. Kantharos.	Altar, on which two torches; in front of altar, inscrip- tion.	E. 65 16			B. C. 2nd 1st cent.	Pl. XXI 1022 and Part. I. Pl. VII 162	B. M. Troas, p. No 95.
147	Cyzicus. <i>Mysia</i> .	KYZIKOC. Head of Cyzicus diademed to r.	KIZIKHNΩN. NEOKOPΩN Round altar; above three women with torches, each side a lighted torch; in the centre of the altar a door.	E. 1.1 27.5					Mionnet, II, No 7.
Altar between Torches entwined by serpents									
148	Elaea. <i>Aeolis</i> .	ΑΥΤΚ ΑΥΡΚΟΜΟ. Bust of Commodus r., laur., w. paludamentum and cuirass.	ΕΛΑ ΕΙ ΤΩΝ. Two flaming torches, entwined by ser- pents; between torches, flaming altar.	E. 75 19			Com- mo- dus.	Pl. III 148	B. M. Troas, p. No 49.
149		ΦΑΥΣΤΕΙΝΑ ΣΕΒΑ ΣΤΗ. Bust of Faus- tina Jun r.	ΕΠΙΣ ΤΡ. ΚΝΙΚΟΜΗΔ ΟΥΣ ΠΕΡΓΑΜ. Altar, on which, ewer; on each side of altar lighted torch encircled by serpent.	E. 1. 25			Faus- tina. Jun.	Pl. III 149	B. M. Mysia, p. No 290.



PLACE	OBVERSE	REVERSE	METAL SIZE	WT.	DENOM.	DATE	PLATE	REFERENCE
Altar with wreath								
Panormus. <i>Sicily.</i>	NATIM ΦΟΝΑΠ. Hermes holding caduceus, seated l. on rock.	A lighted altar, in laurel wreath.	Æ. 7 17.5			After. B. C. 254		B. M. Sicily, p. 123, No 19.
Leucas. <i>Acarmania.</i>	ΛΕΥ ΚΑΔΙΟΝ. Dove r., in wreath; below, ΔΙΑΚΡ ΙΤΟΣ	Flaming altar, bound with wreath.	Æ. 5 12.5			After. B. C. 168	Pl. III 151	B. M. Thessaly, etc., p. 187, No 193.
„	Similar; below ΛΑΚΡΑΤΗΣ.	Similar.	Æ. 6 15			„	Pl. III 152	„ „ No 194.
Delphi. <i>Phocis.</i>	ΑΥΚΑΙΤΡΑΙΑ ΝΟC ΑΔΡΙΑΝΟC ΑΥΓΟ. Bust of Hadrian, r., laur., wearing aegis.	ΔΕΛ ΦΩΝ. Altar, bound with laurel-wreath; in the centre, a bucranium.	Æ. 75 19			Hadrianus.	Pl. III 153	B. M. Central Greece, p. 29, No 29.

## Altars two

Parium. <i>Mysia.</i>	Horned bull to l.	ΠΑΡΙ. Two lighted altars upon the same basis.	Æ. 7 17.5					Mionnet, II, No 398.
--------------------------	-------------------	---	--------------	--	--	--	--	----------------------

## Altars two of the Dioscuri

Sagalassus. <i>Pisidia.</i>	ΑΥΚΜΑΥ ΑΝΤΩΝ ΕΙΝΟC CΕΒ. Head of Caracalla r., bearded, and laureate.	CΑΓΑΛΑCCEΩΝ. Two circular altars (of the Dioscuri), each with a crescent on it and star above it, and standing under an arch supported on column; between them, tall Corinthian column on high base.	Æ. 1 <sup>15</sup> 29			Caracalla.		B. M. Lycia, etc., p. 243, No 20.
„	ΑΥΤΚΜΟΤΕΛCΕVΗ ΜΑΚ ΡΕΙΝΟCΑΥ. Bust of Macrinus r., laur., in cuirass and palud.	Similar.	Æ. 1 25			Macrinus.		„ p. 244, No 23.

## Caduceus

Carteia. <i>Baetica.</i>	CARTEIA ΕΧ. D. D. Turreted female head.	L. MAIVS C. F. POLLIO IIIIVIR. Caduceus.	Æ. 85 21					Akerman, <i>Hisp. Gal.</i> , B., p. 26, No 7.
„	Similar.	Same inscr. caduceus placed horizontally.	Æ. 85 21					Heiss, <i>Mon. Esp.</i> , p. 332, No 22.
Massilia. <i>Gallia.</i>	ΜΑΞ. Helmeted head of Minerva.	Caduceus, in field .ΓΙ	Æ. 55 14					Mionnet, I. S., p. 140, No 106.



No.	Place	Obverse	Reverse	Metal Size	Wt.	Denom.	Date	Plate	Reference
160	Masillia. <i>Gallia.</i>	Head of Hermes.	MAΣ... Similar AP.	Æ. 55 14					Mionnet, I. S., No p. 110.
161	..	MAC. Head of Diana.	MAC. Caduceus.	Æ. 5 12.5					Akerman, <i>Hisp. C.</i> <i>B.</i> , p. 145, No
162	..	MAC. Helmeted head r.	N. Φ. A. Caduceus.	Æ. 5 12.5					Mionnet, I, p. No 179.
163	Populonia. <i>Etruria.</i>	Head of Gorgon tongue protruded beneath, XX	Caduceus : beneath traces of inser... 1Y1	R. 75 19	127 8.20				Garrucci, <i>M. I.</i> p. 185, No 7.
164	Asculum? <i>of Picenum or Apulia.</i>	A.	Caduceus.	Æ. 1.05 26	259 16.78	Semuncia.			B. M. Italy, p. No 6.
165	Aes Grave. <i>Central Italy.</i>	Cockle-shell; above, ● ●	Caduceus between ● ●	Æ. 1.45 36	837 54.19	Sextans.			,, p. 49, No
166	Uncertain. <i>Central Italy.</i>	Plain.	Caduceus.	Æ. 1 25	262 16.97	Quadrans.			,, p. 61, No
167	Hippo- nium. <i>Bruttii.</i>	CEI. Head of Hermes r., wearing petasos.	Caduceus.	Æ. 65 16					,, p. 357, No Mionnet, I, p. No 645 (places Siris-Lucania). Carelli, <i>N. I.</i> T. CLXXVI-5. Garrucci, <i>M. I.</i> p. 167, No 11.
168	Vibo Valentia. <i>Bruttii.</i>	Head of Hermes r., wear- ing winged diadem.; behind, Σ; border of dots.	VALENTIA. Caduceus, in field l., ξ; border of dots.	Æ. 4 10	11 0.71	Semuncia.			B. M. Italy, p. 3 No 34.
169	Paestum. <i>Lucania.</i>	PÆ. Head of Hermes r., wearing petasos; be- hind ● ● ● ●	....MR. C. IIVIR. Caduceus.	Æ. 7 17.5		Triens.			Mionnet, I, S, p. 4 No 790.
170	Aluntium. <i>Sicily.</i>	Head of Hermes l.	ΑΛΟΝΤΙΝΩΝ. Caduceus.	Æ. 6 15					Mionnet, I, p. 0 No 97.
171	Calacte. <i>Sicily.</i>	Same head r., wearing petasos.	KAAA Caduceus r., plain KTINON border.	Æ. 5 12.5			B. C. 275- 212		B. M. Sicily, p. 2 No 6.
172	Menaenum. <i>Sicily.</i>	Bust of Hermes r., wear- ing petasos with wings at apex, and chlamys; border of dots.	MENAI Caduceus l., in NON l., in field r., ● : plain border.	Æ. 6 15	32 2.07	Hexas.	,,		,, p. 97, No
173	Aenus. <i>Thrace.</i>	Head of Hermes r., wear- ing close-fitting petasos beads, ornamented with.	A I Caduceus. N I	Æ. 35 9			B. C. 490- 350		B. M. Thrace, p. 10 No 31.



PLACE	OBVERSE	REVERSE	METAL SIZE	WT.	DENOM.	DATE	PLATE	REFERENCE
Aenus. <i>Thrace.</i>	Head of Hermes r., but wearing wide petasos.	ΑΙ Caduceus; in field r., ΝΙ stalk of barley. ΟΝ	Æ. 9 22.5			B. C. 400 350		B. M. Thrace, p. 81, No 32.
, ,	Similar head l.	Similar; but in field r., bunch of grapes.	Æ. 85 21			, ,		, , , No 33.
Byzantium. <i>Thrace.</i>	Beardless bare head.	ΒΥΖΑΝΤΙΟΝ. Caduceus.	Æ. 95 24					Mionnet, II, S., p. 243, No 234.
Mesembria. <i>Thrace.</i>	Head r., in front branch of laurel.	ΜΕΓΑΜΒΡΙΑΝΟΝ. Cadu- ceus.	Æ. 85 21					, , p. 341, No 849.
Sestus. <i>Thracian Chersones- sus.</i>	Head of Hermes l., wear- ing petasos.	ΣΗ Caduceus. Σ	Æ. 35 9			Before Alex- ander the Great.		B. M. Thrace, p. 199, No 9.
Alexander I and Perdiccas II. kings of <i>Macedonia.</i>	Free horse advancing r.; border of dots.	Incuse square, within which bisected linear square, across which caduceus.	Ρ. 55 14	30.88 19.95		Time of Alex- ander I and Perdi- cas II		B. M. Macedonia, p. 160, No 15.
Sciathus. <i>Is. Thessaly.</i>	Head of Hermes r., bound with taenia.	ΣΚΙ Caduceus, to r., tri- ΑΘΙ pod.	Æ. 65 16			B. C. 400- 200	Pl. III 180	B. M. Thessaly, p. 54, No 1.
, ,	Similar, but no taenia.	Similar.	Æ. 5 12.5			, ,	Pl. III 181	, , , No 2.
, ,	Gorgan head facing.	ΣΚ. Caduceus.	Æ. 55 14			, ,	Pl. III 182	, , , No 5. Babelon, <i>Invent.</i> <i>Wadd.</i> , p. 444, No 7208-9.
Pheneus. <i>Peloponne- sus.</i>	Forepart of ram r.	ΦΕ. Caduceus.	Æ. 5 12.5			B. C. 431- 370	Pl. III 183	B. M. Peloponnesus, p. 193, No 6.
, ,	Head of Demeter l., wearing wreath of corn and earring.	Similar.	Æ. 7 17.5			B. C. 370- 300	Pl. III 184	, , p. 195, No 19.
Uncertain. of <i>Crete.</i>	Very rude helmeted head r ; b. of d.	ΔΡ. Caduceus; b. of d.	Æ. 45 11	39 2.52		B. C. 4th cent.	Pl. III 185	Hunterian Coll., p. 201, No 8.
Syros. <i>Aegean Is.</i>	Head of Hermes r., wearing petasos.	ΣΥ Caduceus. ΠΙ	Æ. 55 14			3rd 2nd and 1 cent B. C.		B. M. Crete, etc., p. 124, No 20.
Prusias II king of <i>Bithynia.</i>	Head of Hermes r., wear- ing petasos.	ΒΑΣΙΛΕΩΣ. ΠΡΟΥΣΙΟΥ. Caduceus.	Æ. 55 14			B. C. 180 ? 149	Pl. III 187	B. M. Pontus, etc., p. 211, No 19.



## CADUCEUS

No.	Place.	Obverse	Reverse	Metal Size	Wt.	Denom.	Date	Plate	Reference
188	Atarneus. <i>Mysia.</i>	Forepart of a horse r.; behind, coiled serpent and ☐.	ΑΣΙΝΙΟΥ ΑΝΟΥΠΑΤΟΥ ΡΩΜΑΙΩΝ. Caduceus.	Æ. 75 19			3rd cent B. C. Cn. Asi- nius Pro- con- sul	Pl. III 188	B. M. Mysia, p. No 7.
189	Cyzicus. <i>Mysia.</i>	Bust of Kore Soteira r., wearing taenia.	ΚΥΖΙ ΩΤΙ. Caduceus.	Æ. 6 15			A. D. 98 211	Pl. III 189	,, p. 43, No 1
190	Priapus. <i>Mysia.</i>	Bearded head r., on fore- head star.	ΠΡΙΑΠΗΝ. Caduceus.	Æ. 6 15					Mionnet, II, No
191	Cragus. <i>Lycia.</i>	Κ Ρ. Bust of Hermes l., wearing petasos.	Κ Ρ. Caduceus; the whole in incuse square.	Æ. 65 16			Before A. D. 43 Impe- rial time	Pl. III 191	B. M. Lycia, p. 54, No 24.
192	Aspendus. <i>Pamphylia.</i>	Circular shield surround- ed by dots.	Α Σ. Caduceus; border of dots.	Æ. 45 11			B. C. 2nd cent to Imp. time.		,, p. 103, No
193	Cremna. <i>Pisidia.</i>	Bust of Hermes r., wear- ing petasos.	Κ Ρ Η. Caduceus.	Æ. 45 11			B. C. 36- 25 Time of Amyr- las.	Pl. III 193	,, p. 215, No
194	Antioch. <i>Seleucia and Pieria.</i>	ΑΝΤΙΟΧΕ ΩΝ. Head of Apollo laur.	ΕΤΟΥΣ. ΣΚΣ (226). Cadu- ceus.	Æ. 6 15					Mionnet, V, No
195	Gabala. <i>Seleucia and Pieria.</i>	Three ears of corn and two poppy-heads.	ΓΑΒΑ ΛΕΩΝ ΣΕ Caduceus.	Æ. 7 17.5			2 cent A. D.	Part. III Pl. XXIII 1287	B. M. Galatia, p. 243, No 2.
196	Demetrius king of <i>India.</i>	Head of elephant r., bell hung round neck.	ΒΑΣΙΛΕΩΣ Caducens ΔΗΜΗΤΡΙΟΥ to l. ☐.	Æ. 11 15. 29				Pl. IV 196	B. M. Scythic k p. 7, No 16.
197	Manes king of <i>India.</i>	Similar.	ΒΑΣΙΛΕΩΣ ΜΑΥΟΥ. Caduceus to l. Κ.	Æ. 1.15 29				Pl. IV 197	,, p. 68, No
198	Alexandria <i>Egypt.</i>	No insc. Bust of Anti- noüs r., draped.	Caduceus; in field, Λ Κ Α.	Æ. 5 12.5			Anti- noüs		B. M. Alexar p. 107, No 92



NO.	PLACE	OVERSE	REVERSE	METAL SIZE	WT.	DENOM.	DATE	PLATE	REFERENCE
19	Alexandria. <i>Egypt.</i>	No inscr. Head of Trajanus r., laur.	Caduceus.	Æ. 55 14			Trajanus.		B. M. Alexandria, p. 66, No 550.

## Caduceus between Astragali

20	Aenus. <i>Thrace.</i>	Head of Hermes r., wearing close-fitting petasos ornamented with beads.	A I. Caduceus between two astragali.	Æ. 5 12.5			Before Philip II		B. M. Thrace, p. 80, No 29.
----	--------------------------	---	--------------------------------------	--------------	--	--	------------------	--	-----------------------------

## Caduceus springing from Barley-corn

21	Uncertain. <i>Central Italy.</i>	Female head l., double diadem.	Caduceus springing from barley corn.	Æ. 215 54	2136 138.41		Semis.		B. M. Italy, p. 57, No 12.
----	-------------------------------------	--------------------------------	--------------------------------------	--------------	----------------	--	--------	--	----------------------------

## Caduceus, Barley stalk and olive-branch

22	Tyndaris. <i>Sicily.</i>	Bust of Pallas r., wearing crested Corinthian helmet; border of dots.	ΤΥΝΔΑΡΙΤΑΝ. Winged caduceus between olive branch and stalk of barley; border of dots.	Æ. 7 17.5			B. C. 275 212		B. M. Sicily, p. 236, No 14.
----	-----------------------------	---	---	--------------	--	--	---------------------	--	------------------------------

## Caduceus between caps of the Dioscuri

23	Tabae. <i>Caria.</i>	Head of Zeus r., laur.	TAB HN. Caduceus between caps of the Dioscuri surmounted by stars.	Æ. 55 14			B. C. 1 <sup>st</sup> century.	Pl. IV 203	B. M. Caria, p. 160, No 2.
----	-------------------------	------------------------	--	-------------	--	--	--------------------------------------	---------------	----------------------------

## Caduceus surmounted by crescent

24	Cyzicus. <i>Mysia.</i>	Bust of Kore Soteira r., wreathed with corn, within wreath of corn.	ΚΥ Caduceus surmounted by crescent; r. κ in laurel wreath.	Æ. 8 20			B. C. 27 A. D. 98	Pl. IV 204	B. M. Mysia, p. 40, No 170.
----	---------------------------	---	--	------------	--	--	----------------------------	---------------	-----------------------------

## Caduceus and Club united

25	Laconia. Lacedemon. <i>Peloponnesus.</i>	ΛΥΚΟΥΡΓΟΣ. Head of Lycurgus r., bearded, bound with taenia.	ΛΛ Club and caduceus combined; in field ΑΗ; all in wreath.	Æ. 85 21			B. C. 146-32	Part. II Pl. VIII 487	B. M. Peloponnesus, p. 122, No 14.
26	, ,	Similar.	Similar; in field ΦΙ ΔΙ.	Æ. 9 22.5			, ,	Part. II Pl. IX 488	, , p. 123, No 21.
26 <sup>a</sup>	, ,	Similar.	Similar; in field ΕΦ ΟΡΩΝ ΤΙΜ ΑΡΙC ΤΟ C	Æ. 85 21			Imperial time. Timaristus.	Part. II Pl. VIII 486	, , p. 126, No 61.



## CADUCEUS

No.	Place	Obverse	Reverse	Metal Size	Wt.	Denom.	Date	Plate	Reference
207	Nicaea. <i>Bithynia.</i>	NIKAIEΩN. Kantharos. to l., BKΣ and mon.	ΕΠΙΓΑΙΟΝ Caduceus. ΠΑΠΙΡΙΟΝ ΚΑΡΒΩΝΟΣ united with club	Æ. 75 19			C. Papi- rius- Carbo B. C. 62-54	Part. II Pl. IX 489	B. M. Pontus, et p. 152, No 1. Mionnet, II, No 40
208	Pergamum. <i>Mysia.</i>	Cista mystica with half- open lid, from which a serpent issues l.; the whole in ivy-wreath.	ΠΕ (Mint mark of Perga- mum) in field, l. Two coiled serpents with heads erect; between them a bow-case ornamented with an aplustre, contain- ing a strung bow, and caduceus and club joined; above bow-case, Α; with- in coils of serpents Υ Α.	Æ. 150.5 1.15 9.74 29			B. C. 200- 133		B. M. Mysia, p. 1 No 93.

## Caduceus and two Cornucopiae

209	Antiochia. <i>Pisidia.</i>	ANTONINVS PIVS FEL AVG. Bust of Elaga- balus r., laur., wearing palud. and cuirass.	ANTIOCH COLONIA. Two cornucopiae crossed; between them, winged caduceus.	Æ. 75 19			Elagaba- lus.	Pl. IV 209	B. M. Lycia, et p. 185, No 58.
210	Heliopolis. <i>Coele-Syria.</i>	IMP CAES PLIC GAL- LIENVS AVG. Bust of Gallienus r., laur., in cuirass and palud.	COL IVL AVG FEL HEL beneath; two cornuco- piae crossed; between them a winged caduceus.	Æ. 9 22.5			Gallie- nus.	Pl. IV 210	Hunterian Co. p. 221, No 8.
211	Herod the Great. <i>Judaea.</i>	ΒΑΣΙ ΗΡΩ. Anchor with ring on top and double bar; b. of dots.	Two cornucopiae joined at lower end; between them caduceus upright; b. of d.	Æ. 55 14	25 <sup>5</sup> 1.64		B. C. 37-4		,, p. 288, N.
212	Uncertain?	SOVI... Victory r., with wreath and palm.	COL Two cornucopiae in COS... saltire; between them winged caduceus upright; b. of d.	Æ. 6 15	36 2.33				,, p. 736, No

## Caduceus between ears of corn

213	Alexandria. <i>Egypt.</i>	ΤΙΚΛΑΥΚΑΙ CEBAC ΓΕΡΜΑ Head of Clau- dius r., laur.; in front II	ΑΥΤΟ ΚΡΑ Winged cadu- ceus and ears of corn, tied together.	Æ. 1. 20			Clau- dius.		B. M. Alexand. p. 12, No 99.
214	,,	ΑΥΤΚΑΙ ΤΡΑΙΑ ΔΡΙΑC ΕΒ. Head of Hadria- nus r., laur. wears Aegis.	Λ ΔΕ ΚΑΤΟΥ. Caduceus; on either side ears of corn.	Æ. 95 24			Ha- dria- nus.	Pl. IV 214	,, p. 104, No 8.
215	,,	ΑΥΤΚΑΙΑΔΡ ΑΝΤΩΝΙΝΟC. Bust of Antoninus Pius r., wearing palud., cui- rass and Aegis.	Caduceus, between two ears of corn, in field Λ Γ.	Æ. 85 21			Anto- ninus. Pius.		,, p. 144, No 123.



D.	PLACE	OBVERSE	REVERSE	METAL SIZE	WT.	DENOM.	DATE	PLATE	REFERENCE
Caduceus bound with fillet									
25	Populonia. <i>Etruria.</i>	Head of Hermes r., wearing winged petasus? and chlamys fastened round throat with brooch; behind C; border of dots.	ΑΙΥΥΙΥΙ; above, caduceus l. filleted; below, X, beneath which, traces of letters and border; border of dots.	Æ. 1.05	182 11.79				B. M. Italy, p. 397, No 3.
2	Athens. <i>Attica.</i>	Head of Theseus r.; club at shoulder.	Α Θ Η. Caduceus bound with fillet.	Æ. 4	10		Imp. times.		B. M. Attica, p. 107, No 782.
2	, ,	Head of Hermes r., wearing petasos.	Θ Η Similar type. Α	Æ. 4	10		, ,		, , , p. 783.
2	Deme- trius II king of <i>Syria.</i>	Head of Hermes r., wearing winged diadem; b. of d.	ΒΑΣΙΛΕΩΣ Caduceus ΔΗΜΗΤΡΙΟΥ upright ΘΕΟΥ tied with ΦΙΛΑΔΕΛΦΟΥ fillets. ΝΙΚΑΤΟΡΟΣ	Æ. 7	915 5.91	First reign. B. C. 146- 140	Pl. IV 219		Hunterian Coll., p. 70, No 21.

## Caduceus in hand

2	Gotarzes king of <i>Parthia.</i>	Bust of Gotarzes l., with long beard and flowing hair; wears diadem earring, spiral necklace, and cuirass; bord. of dots.	Hand holding caduceus; oval border of dots.	Æ. 55	14		A. D. 40- 41	Pl. IV 220	B. M. Parthia, p. 176, No 157.
---	--	---	---	-------	----	--	--------------------	---------------	--------------------------------

## Caduceus in hands clasped

25	Amorium. <i>Phrygia.</i>	ΘΕΑ Ρ Ω Μ Η. Bust of Roma helmeted r., with r., breast bare; b. of d.	Α Μ Ο Π Ι Α Ν Ω Ν. Two right hands clasped over a caduceus; b. of d.	Æ. 9	22.5		M. Aure- lius.	Pl. IV 221	B. M. Phrygia, p. 50, No 19.
2	Comma- gene. <i>Seleucis and Pieria.</i>	ΚΟΜΜΑΓ Η Ν Ω Ν. Anchor? border of dots.	Π Ι Σ Two clasped hands Τ Ι Σ holding caduceus; border of dots.	Æ. 6	15		Circa A. D. 72	Pl. IV 222	B. M. Galatia, etc., p. 112, No 1.

## Caduceus head of

2	Uncertain. Aes Grave. <i>Central Italy.</i>	Α	Head of caduceus.	Æ. 85	107 21 6 93		B. C. 350- 268		Hunterian Coll., p. 15, No 7.
2	Sybrita. <i>Crete.</i>	Σ in incuse square.	Top of caduceus.	Æ. 35	5.6 9 0.35		4th cent. B. C.		B. M. Crete, etc., p. 79, No 2.



No.	PLACE	OBVERSE	REVERSE	METAL SIZE	WT.	DENOM.	DATE	PLATE	REFERENCE
Caduceus formed by snakes									
225	Alexandria. <i>Egypt.</i>	ΑΥΤΚΑΙ ΤΡΑΙΑΔΡΙ ΑΘΕΒ. Bust of Hadrian r., laur., paludamentum over l. shoulder.	Caduceus, the upper part of which is formed of two snakes facing; each wearing skhent; on either side, two ears of corn; around date ΛΔ ΕΚ ΑΤ ΟΥ (= 125/6 A. D.).	Æ. 95 24	125 8.03		A. D. 125-126		Hunterian Col p. 446, No 323.

## Caduceus with two stalks of corn

226	..	... ΘΕΒΑ. Head of Claudius r., laur., in front ΙΙΑ (= 50/51 A. D.).	ΑΥΤΟ ΚΡΑ. Winged caduceus, flanked on either side by two stalks of corn; the whole tied together.	Æ. 1 25	142 <sup>5</sup> 9.22		A. D. 50-51	Pl. IV 226	Hunterian Col p. 409, No 51.
-----	----	---	---	------------	--------------------------	--	----------------	---------------	---------------------------------

## Caduceus winged

227	Carteia. <i>Hispania Ulterior.</i>	CARTEIA. Bust of Tyche r., wearing turreted head-dress; behind EX.D.D.	Winged caduceus l., around ...ΑΙΥΣCE, above ...ΛΙΟΙΙΙΙ, beneath VIR; b. of d.	Æ. 7 17.5	74 <sup>5</sup> 4.81		B. C. 2nd and 1st cent.	Pl. IV 227	Hunterian Col p. 662, No 15.
227 <sup>a</sup>	Metapontum. <i>Lucania.</i>	Head of Hermes r., wearing petasos.	ME Winged caduceus TA between lines of inser.	Æ. 4 10					B. M. Italy, p. 2 No 204.
228	Cephaloedium. <i>Sicily.</i>	Bust of Hermes r., wearing winged petasos; over shoulders, caduceus; border of dots.	KE ΦΑ. Winged caduceus; border of dots.	Æ. 5 12.5			B. C. 275-212		B. M. Sicily, p. No 5. Mionnet, I. S., p. 3, No 178.
229	Byzantium. <i>Thrace.</i>	Bust of Hermes r., wearing winged taenia; border of dots.	BYZAN ΤΙΩΝ. Winged caduceus; border of dots.	Æ. 7 17.5			Roman domi- nion.		B. M. Thrace, p. No 51.
230	..	ΓΕΤΑΣ ΑΥΓΟ. Bust of Geta r., laur., wearing paludamentum.	BYZAN ΤΙΩΝ. Winged caduceus.	Æ. 6 15			Geta.		.. p. 104, No.
231	Perinthus. <i>Thrace.</i>	Head of Hermes r., wearing winged petasos; border of dots.	ΠΕΡΙΝ ΘΙΩΝ. Winged caduceus; border of dots.	Æ. 6 15			Roman domi- nion.		.. p. 147, No.
232	Tanagra. <i>Bocotia.</i>	TANA in laurel-wreath. ΓΡΑΙ ΩΝ	T A Winged caduceus. N A	Æ. 55 14			Impe- rial times.	Pl. IV 232	B. M. Central Gre. p. 64, No 50.
233	Apamea. <i>Bithynia.</i>	Head of Hermes r., wearing close-fitting winged petasos.	CI CA Caduceus, win- D D ged.	Æ. 65 16			As Ro- man Col. time of Caesar or Au- gus- tus.	Pl. IV 233	B. M. Pontus, e. p. 111, No 18.



PLACE	OBVERSE	REVERSE	METAL SIZE	WT.	DENOM.	DATE	PLATE	REFERENCE
Cnossus. <i>Crete</i> .	Head of Artemis r., on shoulder quiver; bor- der of dots.	ΚΝΩΣΙΩΝ. Winged cadu- ceus.	Æ. 6 15			B. C. 200- 67		B. M. Crete, etc., p. 26, No 70.
Uncertain. <i>Crete</i> .	Δ·Α Rude helmeted head r.	Λ . Winged caduceus. Μ Π	Æ. 55 14	36 <sup>5</sup> 2.35		B. C. 4th cent.	Pl. IV 235	Hunterian Coll., p. 201, No 7.
Pylaemenes (Euergetes), king of <i>Paphla- gonia</i> .	Bull's head facing; bor- der of dots.	ΒΑΣΙΛΕΩΣ ΠΥΛΛΑΙΜΕΝΟΥ ΕΥΕΡΓΕΤΟΥ. Winged caduceus.	Æ. 65 16				Pl. IV 236	B. M. Pontus, etc., p. 105, No 2.
Tium. <i>Bithynia</i> .	ΜΑΥΡΕΥΑΛΕΞΑΝ- ΔΡΟΝ. Bust of Seve- rus Alexander r., wear- ing cuirass.	ΤΙΑ ΝΩΝ. Winged cadu- ceus.	Æ. 85 21			Seve- rus Alex- ander.	Pl. IV 237	,, p. 206, No 19.
Cyzicus. <i>Mysia</i> .	Bust of Hermes r., wear- ing winged petasus.	ΚΥΪ ΚΗΝ. Caduceus win- ged.	Æ. 6 15			A. D. 98 211		B. M. Mysia, p. 44, No 196.
,,	ΑΥΤΚΑΙΑΔΡ ΑΝΤΩ- ΝΕΙΝ ΟCCEB. Head of Antoninus Pius r., bare.	ΚΥΖΙΚ ΗΝΩΝ. Winged caduceus.	Æ. 75 19			Anto- ninus Pius.	Pl. IV 239	,, p. 48, No 219.
,,	ΑΚΜΑΝΓΟ ΡΑΙΑΝΟC. Bust of Gordian III r., laur., wearing palud. and cuirass.	ΚΥΪΚΗΝ ΩΝΝΕΩΚΟ. Caduceus, winged, on base.	Æ. 85 21			Gor- dian III	Pl. IV 240	,, p. 56, No 270.
Miletopolis. <i>Mysia</i> .	ΑΥΚΑΙΝΕΡΤ ΡΑΙ ΑΝΟC. Head of Tra- jan r., laur.	ΜΕΙΛΗΤΟΠ ΟΛΕΙΤΩΝΕΝ Π Ο Winged caduceus.	Æ. 65 16			Tra- jan.	Pl. IV 241	,, p. 92, No 9.
Apollonia. <i>Caria</i> .	Bust of Apollo r., laur., a laurel-branch in front; border of dots.	ΑΠΟΛΛΩ ΝΙΑΤΩΝ. Win- ged caduceus.	Æ. 65 16			Time of Sept. Seve- rus or later.		B. M. Caria, p. 56, No 16.
Halicar- nassus. <i>Caria</i> .	Youthful male head r. (Hermes?).	ΑΛΙΚ. Winged caduceus, magistrate's name ΑCΠΑ: border of dots.	Æ. 45 11			1st cent. B. C.		,, p. 109, No 72.
Masicytes. <i>Lycia</i> .	Head of Hermes r., wear- ing petasus; caduceus behind the shoulder.	Λ Υ Winged caduceus: Μ Α the whole in incuse square.	Æ. 55 14			B. C. 168- 81		B. M. Lycia, etc., p. 66, No 25.
Aspendus. <i>Pamphylia</i> .	Circular shield surroun- ded by dots.	Α C Winged caduceus; border of dots.	Æ. 55 14			2nd cent. B. C. to Impe- rial time.	Part. II Pl. XV 849	,, p. 103, No 76.



No.	Place	Obverse	Reverse	Metal Size	Wt.	Denom.	Date	Plate	Reference
246	Corycus. <i>Cilicia</i> .	ΚΝ Aplustre. ΡΥΚΙ	ΑΥΤΟ ΝΟΜ. Winged caduceus.	E. 75 19			Impe- rial time.	Pl. IV 246	B. M. Lycania etc., p. 67, No 1.
247	Caesariani. <i>Lydia</i> .	ΣΩΣΙΚΡΑΤΟΥΣ. Head of Apollo r., laur., hair rolled; two long curls hanging down neck.	ΚΑΥΣΤΡΙΑ ΝΩΝ and mon. ΗΤΡ. Winged caduceus.	E. 75 19			2nd and 1st cent. B. C.	Pl. V 247	B. M. Lydia, p. 6 No 1.
248	„	Similar type: no inser.; border of dots.	ΚΑΥΣΤΡ Winged cadu- ΗΩΙΑΙ ceus; border of dots.	E. 7 17.5			„		„ „ No 2.
249	„	Similar: square counter- mark ΕΡ.	ΚΑΥΣΤΡΙΑΝΩΝ and mon. Δ; winged caduceus; bor- Κ der of dots.	E. 65 16			„		„ „ No 3.
250	Sardes. <i>Lydia</i> .	ΜΑΥΡΗΛΙ ΟΣΚΑΙ CΑΡ ΥΠΑ. Bust of M. Aure- lius Caesar r., bare- headed in palud.	ΕΠΙΝΕΙΚΟΜΑΧΟΥCΑΡ ΔΙΑΝΩΝ. Winged cadu- ceus.	Æ. 8 20			M. Aure- lius.		„ p. 258, No 14
251	Appia. <i>Phrygia</i> .	Young male bust r., bare-headed; border of dots.	ΑΠΠΙ ΑΝΩΝ. Winged caduceus; border of dots.	E. 65 16			Time of Tra- jan?		B. M. Phrygia, p. 10 No 3.
252	Nacoleia. <i>Phrygia</i> .	ΑΥΤΔΟΜΙΤΙΑΝΟΣ ΚΑΙΣΕΒΓΕ. Head of Domitian r., laur.	ΝΑΚΟ ΛΕΩΝ. Winged caduceus.	E. 75 19			Do- mi- tian.	Pl. V 252	„ „ p. 33 No 4.
253	„	ΑΥΝΕΡΤΡΑΙΑΝΟCΚ ΑΙCΑΡCΕ. Head of Tra- jan r., laur.	ΝΑΚΟ ΛΕΩΝ. Winged caduceus.	E. 7 17.5			Tra- jan.		„ p. 340, No 8
254	Amyntas king of <i>Galatia</i> .	Bust of Hermes r. wear- ing chlamys and petas- os; caduceus at shoul- der; border of dots.	ΒΑΣΙΛΕΩC Caduceus ΑΜΥΜΤΟΥ winged; border of dots.	Æ. 6 15			B. C. 35-25	Pl. V 254	B. M. Galatia, et p. 4, No 16.
255	Caesarea. <i>Cappadocia</i> .	ΑΥΤΚΑΙCΝΕΡΤΡΑΙ ΑΝCΕΒΓΕΡΜ. Head of Trajan r.	ΔΗΜΑΡΧ ΕΞΥΠΑΤ B. Ca- duceus winged.	E. 65 16			Tra- jan.		„ p. 58, No 10
256	Samosata. <i>Comma- gène</i> .	ΑΔΡΙΑΝΟC CΕΒΑC- ΤΟC. Bust of Hadrian r., laur., wearing pa- ludamentum.	CΑ ΕΤ ΘΝ. Caduceus win- ged.	E. 6 15			Ha- drian.	Pl. V 256	„ p. 117, No
257	Antioch. <i>Seleucis and Pieria</i> .	ΑΝΤΙΟΧΕ ΩΝ... Head of Apollo l., laur	ΕΤΟ ΕΡΡ. Caduceus win- ged; in field r., Z.	Æ. 6 15				Pl. V 257	„ p. 165, No 1
258	„	Similar.	Similar, in field A.	E. 5 12.5	24 <sup>5</sup> 1.57			Pl. V 258	Hunterian Co p. 168, No 203.



PLACE	OBVERSE	REVERSE	METAL SIZE	WT.	DENOM.	DATE	PLATE	REFERENCE
Phraates IV king of <i>Parthia</i> .	Bust of Phraates IV l., with pointed beard. hair in formal rows, wears diadem, necklace and cuirass, behind head, eagle l. with wreath in beak crown- ing king's head; border of dots.	ΒΑΣΙΛΕΩΣ ΒΑΣΙΛΕΩΝ ρ. Α ΡΣΑΚΟΝ; in ex., ΕΥΕΡΓΕΤΟΝ ΔΙΚΑΙΟΝ Ι. ΕΠΙΦΑ ΝΟΥΣ ΦΙΛΕΛΛΗΝΟΣ. Winged caduceus; in field r., Α.	Æ. 4 10			B. C. 38-37 3-2	Pl. V 259	B. M. Parthia, p. 120, No 161.
Volagases I king of <i>Parthia</i> .	Bust of Volagases I, l., with pointed beard; flowing hair wears dia- dem, earring and spi- ral necklace; border of dots.	Caduceus winged; oblong border of dots.	Æ. 6 15			A. D 51 77-78	Pl. V 260	,, p. 189, No 92.
Alexandria. <i>Egypt</i> .	No inscr. Head of Ha- drianus r., laur. wear- ing aegis.	Caduceus winged; in field left L IA.	Æ. 6 15			Hadri- anus.		B. M. Alexandria, p. 103, No 887.

## Caduceus within wreath

Pheneus. <i>Peloponne- sus</i> .	Bust of Artemis r., bound with wreath; behind at shoulder, bow and quiver.	Φ Ε. Caduceus; all in wreath.	Æ. 5 12.5			B. C. 300- 240	Pl. V 262	B. M. Peloponnesus, p. 195, No 21.
Lampsacus. <i>Mysia</i> .	ΛΑ Forepart of a win- M ΥΑ ged horse r.	Caduceus within wreath.	Æ. 5 12.5			4th and 3rd cent. B. C.	Pl. V 263	B. M. Mysia, p. 85, No 62.
Ceramus. <i>Caria</i> .	Head of City r., turreted; border of dots.	Κ Ε Caduceus; the whole in laurel-wreath.	Æ. 65 16			After B. C. 166	Pl. V 264	B. M. Caria, p. 78, No 4.

## Caducei Two

Populonia. <i>Etruria</i> .	Head of Hermes r., wear- ing petasos behind, crescent and star (C)●●	PVPVVNA. Two caduceus in opposite direction. between them, X.	Æ. 7 17.5		Sextans.			Mionnet, I, p. 102, No 56.
,,	Mask; beneath, XX.	Two caduceus in opposite direction.	Æ. 75 19					,, p. 101, No 42.

## Cornucopia

Dipo. <i>Hispania Ulterior</i> .	Young male head r.	DIPO. Cornucopiae.	Æ. 125 31	258 16.71		2nd or 1st cent. B. C.		Hunterian Coll. p. 668, No 1.
Cabellio. <i>Gallia</i> .	CABE. Female head r., hair in spiral curls.	LEPI round a cornucopiae. all within a garland.	Æ. 4 10					Akermam. <i>Cities and Princes</i> , p. 136, No 1.



No.	PLACE	OBVERSE	REVERSE	METAL SIZE	WT.	DENOM.	DATE	PLATE	REFERENCE
269	Cabellio. <i>Gallia.</i>	COL LABE. Turreted female head r.	IMP. CAESAR AVGVST COS XI. Cornucopia.	Æ. 6 15			Under Au- gustus		Akerman, <i>Cities Princes</i> , No 2
270	Iguvium. <i>Umbria.</i>	Branch (?).	Cornucopiae, within which, •.	Æ. 1 <sup>25</sup> 31	489 31.68	Sextans.			B. M. Italy, p. No 4.
271	,,	Bunch of grapes.	Cornucopiae, within which, •	Æ. 1 <sup>06</sup> 26	262 16.97	Uncia.			,, p. 31, No 8
272	,,	Similar.	Similar.	Æ. 95 24	182 11.79	,,			,, , No 10
273	Larinum. <i>Frentani.</i>	Head of Apollo, laur., r.; behind, traces of let- ter; border of dots.	ΛADINOD. Cornucopiae; in field, r., •; l. V. plain border.	Æ. 7 17.5	63 4.08	,,			,, p. 72, No
274	Neapolis. <i>Campania.</i>	Bust of Artemis, r., wearing stephane; over shoulder, top of bow and quiver, in front ΔH.	NEOΓΟΛΙ ΤΩΝ. Cornu- copiae; border of dots.	Æ. 65 16					,, p. 118, No 3
275	Paestum. <i>Lucania.</i>	Head of Androgynous Dionysos, r., crowned with vine-leaves and grapes; behind, •••; b. of dots. •••	PAIS. Cornucopiae; in field l., ear of barley and •••; plain border. •••	Æ. 65 16	82 5.31	Triens.			,, p. 274, No 3
276	,,	Similar.	Similar; but symbol, palm- branch.	Æ. 65 16	45 2.91				,, p. 275, No 3
277	,,	Similar. •••••	Similar; in field Q A.	Æ. 6 15	49 3.17				,, p. 275, No 0.
278	,,	Macedonian shield, around, PAES and •••••; border of dots.	Cornucopiae, border of dots.	Æ. 5 12.5	41 2.65				,, p. 278, No 3.
279	Thurium. <i>Lucania.</i>	Head of Apollo l., laur., hair long; behind head, Ρ.	ΘΟΥ. Cornucopiae; in field l., Ω; beneath, ΦΙ.	Æ. 5 12.5					,, p. 302, No 0.
280	,,	Similar.	Similar; but in f. l., ΣΩ.	Æ. 5 12.5					,, p. 302, No 1.
281	Copia. <i>Lucania.</i>	Head of Isis? r., wear- ing lotus and veil over bird-head dress; behind, S; plain bor- der.	Λ. C. Q COPIA. Cornuco- pia, from which leaves and fruit protrude; plain border.	Æ. 75 19	89 5.76	Semis.			Mionnet I, p. No 698. B. M. Italy, p. No 1.
282	,,	Head of Pallas r., wear- ing crested Corinthian helmet; plain border.	C. Λ. Q. COPIA. Same type; in f. l., •••; plain border. •••	Æ. 75 19	63 4.08	Triens.			,, , No 3.



## CORNUCOPIAE

PLACE	OBVERSE	REVERSE	METAL SIZE	WT.	DENOM.	DATE	PLATE	REFERENCE
Copia. <i>Lucania.</i>	Head of young Hera- kles, r., wearing lion's skin; behind, ●●; bord. of dots.	L. L. AID. Similar type; COPIA beneath, ●●●; plain border.	Æ. 55 14	30 1.94	Qua- drans.			B. M. Italy, p. 303, No 4. Mionnet I, p. 172, No 699.
Byzan- thium. <i>Thrace.</i>	Head of Demeter r., veiled and wearing wreath of corn.	BYΣIAN. Cornucopiae; in field l., ΕΠΙΗΡΑΚ.	Æ. 1 25	166 10.75		After B. C. 277		Hunterian Coll., p. 394, No 6.
Coreyra. <i>Is. Epirus.</i>	Laurel-wreath.	K O. Cornucopiae bound with filet.	Æ. 65 16			B. C. 300- 229		B. M. Thessaly, p. 129, No 235.
Argos. <i>Peloponne- sus.</i>	ΑΥΚΜΑΝΓΟΡΔΙΑ- NOC. Bust of Gor- dian r., laur.	ΑΡΓΕΙΩΝ. Cornucopiae.	Æ. 7 17.5			Gor- dia- nus III.		B. M. Peloponesus, p. 153, No 175.
Hadriani. <i>Mysia.</i>	Youthful bust r.	ΑΔΡΙΑΝΩΝ. Cornucopiae.	Æ. 7 17.5			Time of Ha- drian and Anto- nines.		B. M. Mysia, p. 72, No 1.
Lalassus. <i>Cilicia.</i>	Turreted and veiled female head r., behind, palm.	ΛΑΛΑ CCEΩΝ. Cornuco- pia; in field, triskeles.	Æ. 75 19					Mionnet III, No 7.
Tarsus (when cal- led Antio- chia ad Cydnium. <i>Cilicia.</i>	Club upright, within wreath of oak-leaves.	ΑΝΤΙΟΧΕΩΝΤΩΝ ΠΡΟ- ΣΤΩΚΥΔΑΝΩ. Cornuco- pia; in f. l., ☒; in field r., ΘΕ.	Æ. 9 22.5	107 6.93		B. C. 175- 164	Part. II Pl. XI 591	Hunterian Coll., p. 547, No 13.
Mastaura. <i>Lydia.</i>	ΝΕΡΩΝ ΣΕΒΑΣΤΟΣ. Head of Nero r., bare.	ΜΑ ΕΤ ΑΥΡ ΕΙ ΤΩ Ν Cornucopiae, containing corn, and grapes.	Æ. 65 16			Nero.		B. M. Lydia, p. 157, No 9.
Nysa. <i>Lydia.</i>	ΑΥΤΚΑΙΑΔΡΙΑ ΑΝΤΩΝΕΙΝΟΣ. Head of Antoninus Pius r., laur.	ΝΥΣΑ ΕΩΝ. Cornucopia, containing corn, etc.	Æ. 8 20			Anto- ninus Pius.		,, p. 176, No 34.
Philadel- phia. <i>Lydia.</i>	ΑΓΡΙΠΠΙΝΑ ΣΕΒΑΣΤΗ. Bust of Agrippina Jun. r.	ΦΙΛΑΔ ΕΛΦΕ ΩΝΝ ΕΙΚΑ ΝΩ Ρ Cornucopiae.	Æ. 6 15			Agrip- pina Junior.	Pl. V 292	,, p. 196, No 58.
Sardes. <i>Lydia.</i>	ΜΑΥΡΗΛΙ ΟΣΚΑΙΣΑΡ. VΠ. Bust of Marcus Aurelius r., bare-head- ed, in paludamentum.	ΕΠΙΔΑΡΙΟΥ ΣΑΡΔΙ ΑΝΩΝ. Cornucopiae.	Æ. 8 20			M. Aure- lius.		,, p. 258, No 142.



No.	Place	Obverse	Reverse	Metal Size	Wt.	Denom.	Date	Plate	Reference
294	Tralles. <i>Lydia.</i>	ΙΕΡΟ CΔΗΜΟ C. Head of youthful Demos r., hair long and bound with tainia; border of dots.	ΤΡΑΛΛΙΑΝΩΝ. Cornucopiae.	Æ. 7 17.5			Later Imperial times.		B. M. Lydia, p. 3 No 107.
295	Apameia. <i>Phrygia.</i>	Bust of Sarapis (?) r., wearing modius; border of dots.	ΑΠΑ ΜΕΩΝ. Cornucopiae; border of dots.	Æ. 75 19			Philip to Valerian and Gallienus		B. M. Phrygia, p. No 131.
296	Laodiceia. <i>Phrygia.</i>	Bust of Helios r., rad., wearing chlamys; border of dots.	ΛΑΟΔΙ ΔΙΟΝΥ Cornucopiae containing corn and fruits; on the bend of the horn sits infant Ploutos, his r. hand raised towards hanging ear of corn; border of dots.	Æ. 55 14			Time of Antoninus Pius.	Pl. V 296	,, p. 294, No
297	,,	Bust of Sarapis r., wearing modius; shoulders draped; border of dots.	ΛΑΟΔ ΙΚΕΩΝ Cornucopiae; border of dots.	Æ. 8 20			Time of Caracalla and later	Pl. V 297	,, p. 296, No
298	,,	ΛΑΟΔ ΙΚΕΙΑ. Bust of City goddess Laodikeia r., turreted and veiled; border of dots.	ΛΑΟΔΙΚ Ε ΩΝ † ΠΗ in field. Cornucopiae; border of dots.	Æ. 75 19			,,		,, p. 297, No 8.
299	Apamea. <i>Seleucis and Pieria.</i>	Head of young Dionysos r., wreathed with ivy.	ΑΠΑΜΕΩΝ. Cornucopia; ΤΗΣΙΕΡΑΣ ΚΑΙ ΔΣΥΛΟΥ in field, ΓΤ; beneath, ΜΑ.	Æ. 85 21			B. C. 1 <sup>st</sup> cent.	Pl. V 299	B. M. Galatia p. 234, No 11.
300	Demetrius I king of <i>Syria.</i>	Head of Demetrius I., r., diademed; border of dots.	ΒΑΣΙΛΕΩΣ ΔΗΜΗΤΡΙΟΥ ΣΩΤΗΡΟΣ. Cornucopiae l.; beneath bend ΙΡ and ΑΞΡ (= 151 BC).	Æ. 7 17.5	62 <sup>4</sup> 4.01	Drachm	B. C. 162-150	Pl. V 300	Hunterian C. p. 57, No 26,
301	Alexander II king of <i>Syria.</i>	Head of Alexander II, r., diademed.	ΒΑΣΙΛΕΩΣ ΑΛΕΞΑΝΔΡΟΥ. Cornucopiae; l. mon. or letters ΤΑ.	Æ. 55 14	31 <sup>1</sup> 2.01	Hemi-drachm.	B. C. 128-123	Pl. V 301	,, p. 92, No
302	Carne. <i>Phoenicia.</i>	Bust of Tyche, r., draped and turreted, wearing long necklace; border of dots.	ΑΥ. Cornucopiae; in field, beneath ΟΔ; to r. downwards — ΝΝΝΗΥ (= 189 BC.).	Æ. 65 16	46 2.98		B. C. 3 <sup>rd</sup> and 2 <sup>nd</sup> century.		,, p. 244, 3
303	Ptolemais-Ace. <i>Phoenicia.</i>	Head of the Dioscuri, jugate r.	ΑΝΤΙΟΧΕΩΝ ΤΩΝ ΕΝ ΠΤΟΛΕΜΑΙΔΙ. Cornucopia.	Æ. 6 15	53 3.43		B. C. 2 <sup>nd</sup> cent.		,, p. 248, N



PLACE	OBVERSE	REVERSE	METAL SIZE	WT.	DENOM.	DATE	PLATE	REFERENCE
4 Antigonus. <i>Judaea.</i>	BACIA Within wreath. ANTIΓO NOY	— — — — — 53 3 3 + + 5. Cornucopiae.	Æ. 7 17.5	118 <sup>5</sup> 7.67		B. C. 40- 37		Hunterian Coll., ,, p. 287, No 1.
5 Gotarzes I king of <i>Parthia.</i>	Bust of Gotarzes I, with long beard and flowing hair; wears diadem, earring, spiral necklace and cuirass; border of dots.	Cornucopiae; oval border of dots.	Æ. 5 12.5			A. D. 40- 41/51		B. M. Parthia, p. 177, No 163.
6 Theophilus king of <i>Bactria and India.</i>	ΒΑΣΙΛΕΩΣ ΔΙΚΑΙΟΥ ΘΕΟΦΙΛΟΥ. Head of bearded Heracles r.; club on shoulder.	ϙ 7 4 3 4 ϙ 3 5 2 5 5 7 7 ~ ~ Cornucopiae.	Æ. 8 20					B. M. Scythic kings, p. 167, No 2.
7 Alexandria <i>Egypt.</i>	Head of Domitianus r., laur.; in front,   ?	Cornucopiae; in field, LB.	Æ. 45 11			Domitianus		B. M. Alexandria, p. 41, No 344.
8 ,,	Head of Nerva r., laur.; in field,  .	Cornucopiae; in field, LB.	Æ. 45 14			Nerva.		,, p. 43, No 354.
9 ,,	Head of Trajanus r., l.	Cornucopiae; in field, L.	Æ. 45 11			Trajanus		,, p. 67, No 558.
0 ,,	Head of Hadrianus r., laur.; wears aegis.	Cornucopiae; in field, L EN.	Æ. 5 12.5			Hadrianus		,, p. 104, No 895.

## Cornucopiae ended in Animals' head horned

1 Larinum. <i>Frentani (Italy).</i>	Head of bearded youth, laur., r.; beneath, <; border of dots.	ΛADI Cornucopiae, ended NOD in head of horned animal; in field r., •; plain border.	Æ. 6 15	60 3.88	Uncia.	B. C. After 217		Hunterian Coll., p. 25, No 4.
--	---	--	------------	------------	--------	-----------------------	--	----------------------------------

## Cornucopiae and Caduceus

1 Laodicea. <i>Phrygia.</i>	Bust of Aphrodite r., draped and wearing stephane; hair in knot behind.	ΛΑΟΔΙ Cornucopiae ΚΕΩΝ fillited; in field l., caduceus fillited (?).	Æ. 8 20	101 6.54			Pl. V 312	Hunterian Coll., p. 490, No 3. B. M. Phrygia, p. 285, No 40.
--------------------------------	--	--	------------	-------------	--	--	--------------	---

Cornucopiae, Cista and Ear of Corn  
(See Cista, Cornucopiae and Ear of Corn)

## Cornucopiae Club and Eagle

1 Berenice II and Ptolemaeus III. <i>Egypt.</i>	ΒΕΡΕΝΙΚΗΣ ΒΑΣΙΛΙΣΣΗΣ. Bust of Berenice II r., diademed.	ΠΤΟΛΕΜΑΙΟΥ ΒΑΣΙΛΕΩΣ. Cornucopiae bound with fillet, between club and eagle l.	Æ. 8 20				Pl. V 313	B. M. Ptolemaic Kings, p. 61, No 16
--	---	--	------------	--	--	--	--------------	--



No.	PLACE	OBVERSE	REVERSE	METAL SIZE	WT.	DENOM.	DATE	PLATE	REFERENCE
Cornucopiae and Eagle									
314	Laodiceia. <i>Phrygia.</i>	Head of Zeus r., bound with taenia.	ΛΑΟΔΙΚΕΩΝ. Cornucopiae, filleted, on the bend of which stands an Eagle with open wings, head r.; beneath, ΕΚ.	Æ. 8 20			B. C. 2nd half of the 1st century.	Pl. V 314	B. M. Phrygia, p. No 48.
315	Berenice II Queen of <i>Egypt.</i>	ΒΕΡΕΝΙΚΗΣ ΒΑΣΙΛΙΣΣΗΣ. Bust of Berenice II r., diademed and draped; border of dots.	ΒΑΣΙΛΕΩΣ ΠΤΟΛΕΜΑΙΟΥ. Cornucopia filleted; to r., eagle l., wings closed.	Æ. 75 19	55 <sup>5</sup> 3.59			Pl. V 315	Hunterian C. p. 378, No 27

## Cornucopiae filleted

316	Neapolis. <i>Campania.</i>	Bust of Artemis r., wearing stephane and necklace; over shoulder, top of bow and quiver; border of dots.	ΝΕΟΠΟΛΙΤΩΝ. Cornucopia, bound with fillet; in field, l., ΛΥ; plain border.	Æ. 55 14					B. M. Italy, p. No 255.
317	Paestum. <i>Lucania.</i>	Head of Poseidon? r., laur.; behind, ⬤; border of dots. ⬤	ΡΑΕ. Cornucopiae, filleted.	Æ. 45 11	27 1.74	Quadrans.			,, p. 281, No 69.
318	,,	PAE (in ex). Elephant r.; border of dots.	ΑΕ. Cornucopiae, filleted; in field l., ⬤; border of dots. ⬤	Æ. 6 15	55 3.56	Triens.			,, , No 6
319	Aetna. <i>Sicily.</i>	Head of Persephone r., wearing wreath of barley; border of dots.	ΑΙΤΝΑΙΩΝ. Cornucopiae, filleted; in field l., ⬤.	Æ. 6 15	39 2.52	Heas.			B. M. Sicily, No 7.
320	Kavaros. Gaulish king. <i>Thracian tribes.</i>	Head of bearded Herakles r., laur.	ΒΑΣΙΛ ΚΑΥΑ. Cornucopiae bound with fillet.	Æ. 6 15			B. C. 219		B. M. Thrace, p. No 3.
321	Apollonia. <i>Illyria.</i>	Head of young Dionysos, l., ivy-crowned; to l., ΕΕ; to r., ΞΕ Α.	ΑΠΟΛΛΩΝΙΑΤΑΝ. Cornucopiae bound with fillet.	Æ. 9 22.5			B. C. 229- 100	Pl. V 321	B. M. Thessaly, p. 60, No 58
322	,,	ΣΕΒΑΣΤΟΥ. Head of young Augustus ⬠, laur.	ΑΠΟΛΛΩΝΙΑΤΑΝ. Cornucopiae bound with fillet; all within wreath.	Æ. 1 24			Au- gus- tus.		Mionnet, III p. 321, No 6
323	Parium or Paros ( <i>Mysia or Aegean Is.</i> ).	Female head r., wearing stephane; hair rolled; plain border.	ΠΑΡΙΑΤΑΝ. Cornucopia filleted; beneath, mon Μ (?)	Æ. 7 17.5			B. C. 3rd 2nd and 1st cen- tury.		B. M. Crete etc. p. 116, No 2



PLACE	OVERSE	REVERSE	METAL SIZE	WT.	DENOM.	DATE	PLATE.	REFERENCE
2. Caunus. <i>Caria.</i>	Head of Alexander the Great r., diademed.	Κ Χ. Cornucopiae bound with fillet in field r., crux ansata ☩; border of dots.	Æ. 4 10	14 <sup>1</sup> 0.91	Hemi-drachm.	Under the Ptolemais. B. C. 309 to 189	Pl. V 324	B. M. Caria, p. 75, No 11.
2. „	Similar; no diadem.	Similar; no symbol.	Æ. 45 11			„	Pl. V 325	„ „ No 12.
2. „	Head of Athena r., in crested corinthian helmet.	Similar.	Æ. 6 15			„		„ „ No 13.
2. Sagalassus. <i>Pisidia.</i>	Head of Zeus r., laur.; border of dots.	ΣΑΓΑΛΑΣ Cornucopiae ΣΕΩΝ bound with fillet.	Æ. 75 19	57 <sup>1</sup> 3.71	Drachm.	B. C. 1 <sup>st</sup>	Pl. V 327	B. M. Lycia etc., p. 240, No 1.
2. Mastaura. <i>Lydia.</i>	Thyrsos bound with taenia, within ivy-wreath.	ΜΑΣΤΑΥΡ ΕΙΤΩΝ. Cornucopiae, containing corn and grapes, and bound with taenia; border of dots.	Æ. 6 15			A. D. 1 <sup>st</sup> cent.		B. M. Lydia, p. 156, No 2.
2. „	ΝΕΡΩΝ ΚΑΙΣΑΡ. Head of Nero r., bare.	ΜΑΣΤΑΥΡ ΕΙΤΩΝ. Cornucopiae, containing corn and grapes, bound with taenia.	Æ. 55 14			Nero.		„ p. 157, No 8.
3. Caesarea. <i>Cappadocia.</i>	Turreted female head r., Artemis (?) head and reel border.	ΕΥΣΕ Cornucopiae, with ΒΕΙΑΣ fillet attached.	Æ. 8 20			B. C. 36 A. D. 17	Pl. V 330	B. M. Galatia etc., p. 45, No 7.
3. Alexander I and Cleopatra. <i>Syria.</i>	Busts jugate r., of Cleopatra, veiled wearing stephane and diadem, and of Alexander, bare.	ΒΑΣΙΛΕΩΣ ΑΛΕΞΑΝΔΡΟΥ. Cornucopia bound with fillet.	Æ. 85 21				Pl. V 331	B. M. Seleucid king of Syria, p. 57, No 1.
3. Berenice II Queen of <i>Cyrenaica.</i>	Head of Berenice II r., wearing diadem, veil and necklace.	ΒΕΡΕΝΙΚΗΣ Cornucopiae bound with fillet; to l., fly.	Æ. 1 25	427 <sup>9</sup> 28.94		B. C. 247-232	Pl. V 332	B. M. Ptolemaies, kings of Egypt, p. 59, No 1.
„ <i>Egypt.</i>	Similar.	Similar.	Æ. 1.25 31	493 <sup>6</sup> 32.62		B. C. 247-222	Pl. VI 333	„ „ No 2.
„ <i>Uncertain mint.</i>	Similar; wearing stephane no necklace.	Similar.	Æ. 24 1.55			„		„ p. 60, No 15.
„ <i>Egypt.</i>	ΒΕΡΕΝΙΚΗΣ ΒΑΣΙΛΙΣΣΗΣ. Bust of Berenice II r., diademed and draped; border of dots.	ΒΑΣΙΛΕΩΣ ΠΤΟΛΕΜΑΙΟΥ. Cornucopia, filleted; border of dots.	Æ. 105 26	218 14.12		„		Hunterian Coll., p. 377, No 25.



No.	PLACE	OBVERSE	REVERSE	METAL SIZE	WT.	DENOM.	DATE	PLATE	REFERENCE
336	Arsinoe III and Ptolemaeus IV Philopator. <i>Egypt</i> <i>Cyprus</i> .	Head of Arsinoe III r., wearing stephane and earring.	ΠΤΟΛΕΜΑΙΟΥ ΒΑΣΙΛΕΩΣ. Cornucopiae bound with fillet.	Æ 5 12.5					B. M. the Ptoler Kings, of Eg. p. 67, no 5.

## Cornucopiae with Grapes and Corn

337	Heraclea Salbace. <i>Caria</i> .	ΗΡΑΚΛΑ ΕΩΤΩΝ. Double-axe (labrys), bound with fillet; border of dots.	Cornucopiae containing two bunches of grapes, between two ears of corn; border of dots.	Æ 7 17.5			Imp. time.	Part. II Pl. II 96	B. M. Caria, p. No 4.
-----	--	--	--	-------------	--	--	---------------	--------------------------	--------------------------

## Cornucopiae between Pilei

(see Pilei and Cornucopiae)

## Cornucopiae radiate

338	Ptolemaeus III king of <i>Egypt</i> .	Bust of Ptolemaeus III, r., wearing radiate diadem and aegis; behind shoulder sceptre-trident.	ΠΤΟΛΕΜΑΙΟΥ ΒΑΣΙ- ΛΕΩΣ. Radiate cornu- copiae bound with fillet; beneath, Β.	Α. 1 25	429 <sup>1</sup>	Octa- drachm.	B. C. 247- 222	Pl. VI 338	B. M. the Ptoler king's of Eg. p. 56, No 102.
339	,,	Similar.	Similar; beneath, ΔΙ.	Α. 1 25	429 <sup>3</sup> 27.80	,,	,,	Pl. VI 339	,, ,, No 3.
340	,,	Similar.	Similar.	Α. 8 20	214 <sup>1</sup> 13.88	,,	,,	Pl. VI 340	,, ,, No 10

## Cornucopiae radiate and two Stars

341	Ptolemaeus V (Epiphanus) king of <i>Egypt</i> .	Bust of Ptolemaeus V. r., radiate diadem. and chlamys; over l., shoulder, spear.	ΠΤΟΛΕΜΑΙΟΥ ΒΑΣΙΛΕ- ΩΣ. Radiate cornucopiae, bound with fillet, bet- ween two stars; beneath, Ϝ.	Α. 95 24	427 <sup>9</sup> 27.07	Octa- drachm.	B. C. 204- 181	Pl. VI 341	,, p. 72, No 10
342	,,	Similar; but rays of dia- dem varied.	Similar, no mon.	Α. 95 24	428 <sup>6</sup> 27.74	,,	,,	Pl. VI 342	,, ,, No 5

## Cornucopiae entwined by Serpent

343	Byllis. <i>Illyria</i> .	Head of Zeus r., crown- ed with oak.	ΒΥΛ ΑΙΟ Cornucopiae, Ν ΩΝ around which twines serpent; all in oak-wreath.	Æ 6 15			B. C. 230- 168		B. M. Thessaly, No 1.
-----	-----------------------------	---	--	-----------	--	--	----------------------	--	--------------------------



PLACE	OBVERSE	REVERSE	METAL SIZE	WT.	DENOM.	DATE	PLATE	REFERENCE
Cornucopia and Star								
43 Arsinoë III (Philopator), queen of Egypt.	Bust of Arsinoë III r., wearing stephane, earring and necklace; over l. shoulder, sceptre.	ΑΡΣΙΝΟΗΣ ΦΙΛΟΠΑ-ΤΟΡΟΣ. Cornucopiae bound with fillet; above, star.	Α. 1.05 26	127 <sup>9</sup> 27.07	Octa- drachm		Pl. VI 344	B. M. Ptolemies kings, p. 67, No 1.
45 , ,	Similar; sceptre lowered so as to show behind neck.	Similar; star of six rays.	Α. 1.25 25	428 <sup>9</sup> 27.75	..		Pl. VI 345	Hunterian Coll., p. 381, No 22.

## Cornucopiae and two Stars

46 Berenice II queen of Cyrenaica.	Head of Berenice II r., wearing diadem, veil and necklace.	ΒΕΡΕΝΙΚΗΣ ΒΑΣΙΛΙΣ-ΣΗΣ. Cornucopiae bound with fillet; on either side star of six rays.	Α. 8 20	164 <sup>3</sup> 10.64	..		Pl. VI 346	B. M. Ptolemies kings, p. 59, No 3.
47 , ,	Similar.	Similar.	Α. 5 12.5	33 <sup>3</sup> 2.14	..		Pl. V 347	.. , , No 4.

## Cornucopiae and Thunderbolt

48 Valentia-Hispania-Citerior.	Head of Roma r., wearing necklace and winged helmet; around, from l., downwards, T.AHI.T.F.L. TRINI.L.F.Q.; border of dots.	VALENTIA (beneath). Cornucopiae and thunderbolt, in saltire; all within wreath.	Æ. 1 <sup>2</sup> 30	239 <sup>3</sup> 15.50		B. C. 138		Hunterian Coll., p. 641, No 1.
49 Paestum-Lucania.	Macedonian shield, around which, PAEST and ●●●●; border of dots.	Cornucopiae and thunderbolt, crossed; border of dots.	Æ. 7 17.5	75 4.85	Triens.	B. C. 268- 89		B. M. Italy, p. 278, No 41. Carelli, N. I. V., T. CXXXI-55.

## Cornucopiae and Thyrsus

50 Juba II. king of Mauretania.	REX IVBA. Head of Juba II r., diademed; b. of d.	Cornucopiae and thyrsus, in saltire; border of dots.	R. 65 16	40 <sup>7</sup> 2.61	Denarius.	B. C. 25 A. D. 23		Hunterian Coll., p. 613, No 1.
---------------------------------	--	--	-------------	-------------------------	-----------	----------------------------	--	-----------------------------------

## Cornucopiae and Trident

51 Juba II. king of Mauretania.	REX IVBA. Head beardless in lion's skin r., border of dots.	R. XXX.VI. Cornucopia filleted crossed with trident; border of dots.	R. 65 16	39 2.52	Denarius.	B. C. 25 A. D. 23		Müller, Num. Afrig., III, p. 103, No 29.
---------------------------------	---	--	-------------	------------	-----------	----------------------------	--	---



No.	PLACE	OBVERSE	REVERSE	METAL SIZE	WT.	DENOM.	DATE	PLATE	REFERENCE
-----	-------	---------	---------	---------------	-----	--------	------	-------	-----------

## Cornucopiae Winged

352	Neapolis. <i>Campania.</i>	Bust of Artemis r., wearing stephane and necklace; behind shoulder upper part of quiver, above which seen upper part of a bow; border of dots.	NEOPTO ΛΙΤΩΝ. Cornucopiae, r., bound with fillet, having wings at base; plain border.	Æ. 55 14					B. M. Italy, p. No 262.
-----	-------------------------------	--	---	-------------	--	--	--	--	-------------------------

## Cornucopiae in Wreath

353	Coreyra. <i>Is. Epirus.</i>	Forepart of a cow standing head facing; above, X.	Cornucopiae within laurel-wreath.	Æ. 6 15			B. C. 300- 289	Pl. VI 353	B. M. Thessaly, p. No 205.
-----	--------------------------------	---	-----------------------------------	------------	--	--	----------------------	---------------	----------------------------

## Cornucopiae Double

354	Vibo- Valentia. <i>Bruttii.</i>	Female head (Hera (?) r., hair long, wearing earring, stephane and necklace; behind, S; border of dots.	VALENTIA. Double cornucopia, lower points turned l., in field r., S and crescent; border of dots.	Æ. 8 20	105 6.80	Semis.	B. C. 192- 89		B. M. Italy, p. No 9.
355	,,	Similar.	Similar; but in field r., S and lyre.	Æ. 8 20	92 5.96	,,	,,		,, ,, No 1 Carelli, <i>N. I.</i> t. CLXXXV
356	,,	Similar.	Similar; points turned r.; in f. l., bull butting l., upwards, and S.	Æ. 75 19	89 5.76	,,	,,		,, ,, No 2 B. M. Italy, p. No 12.
357	,,	Similar.	Similar points turned l.; in f. r., S and crayfish.	Æ. 75 19	83 5.37	,,	,,		,, ,, No 15 Carelli, <i>l. c.</i> , N 2
358	,,	Similar.	Similar points; in field r., vase without handles.	Æ. 8 20		,,	,		B. M. Italy, p. No 15.
359	,,	Similar.	Similar; staff ending in boar's head; plain border.	Æ. 75 19		,,	,,		,, ,, No
360	,,	Similar.	Similar, and tripod; border of dots.	Æ. 8 20		,,	,,		,, ,, No
361	,,	Similar.	Similar; dolphin l. downwards.	Æ. 7 17.5		,,	,,		,, ,, No
362	,,	Similar.	Similar; Nike l.	Æ. 7 17.5		,,	,,		,, ,, No
363	,,	Similar.	Similar, in f. r., two-handled vase.	Æ. 75 19		,,	,,		Garrucci, <i>M.</i> p. 167, No 21



PLACE	OBVERSE	REVERSE	METAL SIZE	WT.	DENOM.	DATE	PLATE	REFERENCE
Cremna and Ceraïtae. <i>Pisidia</i> .	Turreted head of Tyche r.; border of dots.	ΚΡΗΜΝΕΩΝ ΚΑΙΚΕΡΑΚ- ΕΙΤΩΝ. Double cornu- copiae, filleted, with fruit.	R. 7 17.5	58 3.75		B. C. 2 <sup>nd</sup> or 1 <sup>st</sup> cent.	Pl. VI 364	Imhoof, <i>Mon. Gr.</i> , p. 336, No 72. Head, <i>Hist. Num.</i> , p. 510.
Laodiceia. <i>Phrygia</i> .	Female head r. (Aphro- dite or Queen Laodice the foundress ?) wear- ing stephane and dia- dem, the ends of which are sometimes visible behind her neck.	ΛΑΟΔΙ Double cornuco- KEΩΝ pia containing corn and fruit; in field l., coiled serpent.	Æ. 75 19			After B. C. 133	Pl. VI 365	B. M. Phrygia, p. 284, No 31.
,,	Similar.	Similar; no serpent, and cornucopiae bound with fillet.	Æ. 75 19			,,	Pl. VI 366	,, , No 32.
,,	Similar; but with curl hanging down neck.	Similar; containing corn and fruit.	Æ. 8 20			,,		,, p. 285, No 39.
Alexan- der II king of <i>Syria</i> .	Head of Alexander II r., diademed; border of dots.	ΒΑΣΙΛΕΩΣ Double cor- ΑΛΕΞΑΝΔΡΟΥ. nucop- ia with fillet $\overline{\Sigma}$ . attached; in field, $\overline{\Sigma}$ .	R. 65 16	61 3.95	Drachm	B. C. 128- 123	Pl. VI 368	Hunterian Coll., p. 92, No 10.
,,	Similar.	Similar; in field, $\Xi$ ΑΦ.	R. 6 15	60 3.96	,,	,,	Pl. VI 369	B. M. Seleucid Kings, p. 82, No 7.
,,	Similar; radiate diadem.	Similar; to l., Α; to r., Θ; beneath, Α, palm.	Æ. 85 21	119 7.71		,,	Pl. VI 370	Hunterian Coll., p. 93, No 25.
Cleopatra and Antiochus VIII. <i>Syria</i> .	Head of Zeus r., laur.; border of dots.	ΒΑΣΙΛΙΣΣΗΣ ΚΛΕΟΠΑΤΡΑΣ ΚΑΙ ΒΑΣΙΛΕΩΣ ΑΝΤΙΟΧΟΥ. Double Cor- nucopia fastened with the royal diadem; to l., HP, outside diadem; in- side, bunch of grapes.	Æ. 65 16	73 4.72		B. C. 125- 120	Pl. VI 371	,, p. 97, No 8.
Cleopatra, Queen of <i>Syria</i> .	Head of Cleopatra r., wearing diadem, ste- phane and veil; fillet border.	ΒΑΣΙΛΙΣΣΗΣ ΚΛΕΟΠΑΤΡΑΣ ΘΕΑΣ ΕΥΕΤΗΡΙΑΣ. Two cornu- copiae united at bottom, bound with fillet, to r. $\frac{1}{2}$ ; below, Ι Π Ρ.	R. 1.3 32.5	257 16.65	Tetra- drachm	B. C. 125	Pl. VI 372	B. M. Seleucid Kings, p. 85, No 1.
Seleucus VI king of <i>Syria</i> .	Head of Seleucus VI r., diademed; border of dots.	ΒΑΣΙΛΕΩΣ ΣΕΛΕΥΚΟΝ ΕΠΙΦΑΝΟΥΣ ΝΙΚΑΤΟΡΟΣ. Double cornucopia, fillet- ed; to l., between fillet and horn, C.	R. 55 14	28 <sup>9</sup> 1.84	Hemi- drachm	B. C. 96- 95	Pl. VI 373	Hunterian Coll., p. 109, No 8.



No.	PLAC.	OBVERSE	REVERSE	METAL SIZE	WT.	DENOM.	DATE	PLATE	REFERENCE
374	Antiochus XI king of <i>Syria</i> .	Head of Antiochus XI, r., diad.	ΒΑΣΙΛΕΩΣ ANTIOXΟΥ ΕΠΙΦΑΝΟΥΣ. Two cornu- copiae united, and fil- leted; to l. Ε and star.	Æ. 85 21			A.S. 220 B.C. 92		B.M. Seleucid Ki p. 99, No 11,
375	Marathus, <i>Phoenicia</i> .	Head of Zeus r., laur.; border of dots.	Double cornucopia bound with diadem; in field l., ϘϘ; in field r., III III 9 ΝΝΙΗΥ; beneath ζ? and 9.	Æ. 8 20	96 6.22			Pl. VI 375	Hunterian Co p. 247, No 21.
376	Arsinoe II queen of <i>Egypt</i> .	Diademed head of Arsinoe r.; behind, Ξ.	ΑΡΣΙΝΟΗΣ ΦΙΛΑΔΕΛ- ΦΟΥ. Double cornuco- pia with fruits.	R. 125 31	549 35.56	Deka- drachm		Pl. VI 376	O'Hagan coll. sale May 1908, lot (from a Well-kn collector sale.
378	,,	Diademed and veiled head of Arsinoe r.	ΑΡΣΙΝΟΗΣ ΦΙΛΑΔΕΛ- ΦΟΥ. Double cornuco- pia filleted; in f., ΛΔ mon. and Φ.	Α. 1 25	424 27.45	Octa- drachm		Pl. VI 378	Svoronos, pl. XIX "Bachelor", Sotheby, 26 1907, lot 32.
379	,,	Head of Arsinoe r., with horn of Zeus Ammon, wearing diadem, ste- phane and veil.	ΑΡΣΙΝΟΗΣ ΦΙΛΑΔΕΛ- ΦΟΥ. Double cornucopia bound with fillet.	Α. 1 25	429 27.78	,,		Pl. VII 379	B. M. the Ptole kings of Egi p. 42, No 1.
380	,,	Similar; behind, head, sceptre.	Similar; beneath cornuco- pia, Ϙ; in field below ΔΘ.	Α. 1 25	427 27.65	,,		Pl. VII 380	,, , No 4.
381	,,	Head of Arsinoe with sceptre; behind, Κ.	Similar; beneath, thunder bolt and Κ.	Α. 1 25	429 <sup>1</sup> 27.80	,,		Pl. VII 381	,, p. 43, No 0.
382	,,	Similar; no sceptre behind, ΘΘ.	Similar; no mon.	R. 13 32.5	541 <sup>8</sup> 35.40			Pl. VII 382	,, p. 44, No 23.
383	,,	Similar; no letters (struck at Cyprus).	Similar; to l., ΚΙ; to r., ΛΙΕ.	Α. 1 25	416 <sup>1</sup> 26.96	,,		Pl. VII 383	,, , No 34.
384	,,	Head of Arsinoe; be- hind, Α.	Similar; no mon.	Α. 1 25	425 <sup>3</sup> 27.73	,,		Pl. VII 384	,, p. 45, No 35.
385	,,	Similar; behind, Κ.	Similar.	Α. 1 25	423 <sup>7</sup> 27.55	,,		Pl. VII 385	,, , No 36.
386	,,	Similar.	Similar.	Α. 1 25	428 <sup>3</sup> 27.73	,,		Pl. VII 386	,, , No 37.
387	,,	Similar.	Similar.	Α. 9 22.5	215 <sup>2</sup> 13.94			Pl. VII 387	,, , No 38.
388	,,	Head of Arsinoe II r., wearing stephane and veil; over shoulder, sceptre, of which on- ly the top is visible above her head; border of dots.	Similar; to l., date; to r., beneath, between tip of horn and fillet, rose, beneath which, Π; b. of d. ΛΕ.	Α. 105 26	426 <sup>8</sup> 27.58	,,		Pl. VII 388	Hunterian Cl p. 386, No 20



PLACE	OBVERSE	REVERSE	METAL SIZE	WT.	DENOM.	DATE	PLATE	REFERENCE
Arsinoe II. <i>Egypt.</i>	Similar, behind, K.	Similar; no mon.	X. 1 <sup>1</sup> 27.5	427 27.65	Octa- drachm		Pl. VII 389	O'Hagan sale 4-9 May 1908 lot 774 (from Ashburnham, sale).
, ,	Head of Arsinoe II r., wearing stephane and veil, carrying over l. shoulder sceptre, the top of which is visible above her head; border of dots.	ΑΡΣΙΝΟΗΣ ΦΙΛΑΔΕΛ- ΦΟΥ. Double cornucopia, filleted and filled with fruits; beneath, to r., ΣΙ and to l., numeral letter Ϝ; b. of d.	X. 1 <sup>1</sup> 27.5	428.7 27.74	, ,		Pl. VII 390	Hunterian Coll., p. 377, No 22.
Arsinoe III queen of <i>Egypt.</i>	Head of Arsinoe III (as Arsinoe II).	Similar; in field r., ΔΙ; b. of d.	X. 1 <sup>1</sup> 27.5	427 <sup>9</sup> 27.69	, ,		Pl. VII 391	, , p. 378, No 2.
, ,	Head of Arsinoe III (as Arsinoe II); behind head, A.	ΑΡΣΙΝΟΗΣ ΦΙΛΑΔΕΛ- ΦΟΥ. Double cornucopia, filleted and filled with fruits; border of dots.	X. 1 25	428 <sup>7</sup> 27.74	, ,		Pl. VII 392	, , p. 381, No 23.
Arsinoe III and Ptole- maeus IV. <i>Egypt.</i>	Head of Arsinoe III r., wearing stephane and earring.	ΠΤΟΛΕΜΑΙΟΥ ΒΑΣΙ- ΛΕΩΣ. Double cornucopia bound with fillet.	Æ. 55 14				Pl. VII 393	B. M. the Ptolemies kings of Egypt, p. 67, No 3.
Ptole- maeus VIII king of <i>Egypt.</i>	Head of Zeus Ammon r., diademed.	ΒΑΣΙΛΕΩΣ ΠΤΟΛΕ- ΜΑΙΟΥ ΕΥΕΡΓΕΤΟΥ. Two cornucopiae joined at the bottom and bound with fillet.	Æ. 1 <sup>8</sup> 45				Pl. VII 394	, , p. 98, No 132,
Ptole- maeus X <i>Egypt.</i>	Head of Zeus Ammon r., horned, and wearing taenia; border of dots.	ΠΤΟΛΕΜΑΙΟΥ ΒΑΣΙΛΕΩΣ Double cornucopiae bound with fillet; on either side Ω Σ, border of dots.	Æ. 75 19	62 4.01		B. C. 116- 80	Pl. VII 395	Hunterian Coll., p. 394, No 4.
Cleopa- tra VII and Ptole- maeus XVI. <i>of Egypt (Cyprus).</i>	Bust of Cleopatra VII r., as Aphrodite, wearing stephane, and Ptole- maeus XVI. Caesar l., as Eros, in her arms; behind her shoulder, sceptre.	ΚΛΕΟΠΑΤΡΑΣ ΒΑΣΙΛΙΣΣΗΣ. Double cor- nucopiae filleted, to r., below K.	Æ. 1 <sup>15</sup> 29			B. C. 45- 30		B. M. the Ptolemies kings of Egypt, p. 122, No 2.
Livia (sister of Augustus). <i>Alexandria (Egypt).</i>	ΛΙΟΥΙΑ ΣΕΒΑΣΤΟΥ. Head of Livia r.; hair in knot behind.	ΠΑΤΡΟΣ ΠΑΤΡΙΔΟΣ. Double cornucopiae l., filleted.	Æ. 95 24	105 6.80		Aug- us- tus.	Pl. VII 397	Hunterian Coll., p. 405, No 19.
Uncertain.	Head of Demeter l., veiled; behind, Π and doubtful symbol; b. of dots.	Double cornucopia, filleted; in field l., ●●●; b. of dots.	Æ. 8 20	63 4.08				, , p. 733, No 19.



## CORNUCOPIAE

No.	Place	Obverse	Reverse	Metal Size	Wt.	Denom.	Date	Plate	Reference
Cornucopia double and Star									
399	Vibo Valentia. <i>Brutti.</i>	Female head (Hera?), r., hair long, wearing stephane, earring, and necklace; behind, S; bord. of dots.	VALENTIA. Double cornucopiae lower points turned l.; in field r. S and star of six rays.	Æ. 8 20	102 6.60	Semis.			Carelli, <i>N. I. V.</i> , t. CLXXXVII-25 B. M. Italy, p. 360 n° 10.
400	..	Similar.	Similar; points turned r., S and star of twelve rays.	Æ. 75 19	78 5.05	..			.. p. 361, No 14

## Cornucopiae double and two Stars

401	Ptolemaeus X and Cleopatra III <i>Egypt (Cyrenaica).</i>	Head of Zeus Ammon, r., diademed.	ΠΤΟΛΕΜΑΙΟΥ ΒΑΣΙΛΕΩΣ. Double cornucopia, filleted, surmounted by two stars; on either side, Σ Ω Θ Ε	Æ. 7 17.5			B. C. 117 111(?)	Pl. VIII 401	B. M. Ptolemies king of Egypt, p. 107 No 44.
-----	---	-----------------------------------	--	--------------	--	--	------------------------	-----------------	---

## Cornucopiae Two

402	Perinthus. <i>Thrace.</i>	ΠΕΡΙΝΘΙΩΝ. Basket, containing a poppy-head, between two ears of corn; bord. of dots.	Two cornucopiae crossed; border of dots.	Æ. 7 17.5				Roman dominion.	B. M. Thrace, p. 14 n° 5.
403	Butthrotum. <i>Epirus.</i>	ΤΡΟΜΠΟΝΙΩΣ. CCOCCEIWS II. VIRIEP EX. DD.	ΒΥΤΡ. Double cornucopiae, bound with fillets.	Æ. 75 19				Roman times.	Pl. VIII 403 B. M. Thessal. p. 97, No 1.
404	Alexander II king of <i>Syria.</i>	Head of Alexander II r., radiate.	ΒΑΣΙΛΕΩΣ ΑΛΕΞΑΝΔΡΟΥ. Two cornucopiae intertwined, each bound with fillet; to l., wreath and Σ; to r. Α.	Æ. 85 21			B. C. 128-123	Pl. VIII 404	B. M. Seleucid king p. 83, No 19.
405	Antiochus IV king of <i>Commagene.</i>	ΒΑΣΙ. ANTI OXOΣ. Bust of Antiochus IV, r., draped diademed; bord. of dots.	K O M M A Γ H N O N Two cornucopiae crossed; border of dots.	Æ. 75 19	87 <sup>5</sup> 5.65		A. D. 38-72	Pl. VIII 405	Hunterian Col. p. 121, No 12.
406	..	BACI. ANTIOX OC. Similar.	K O M M A Γ H N O N Similar.	Æ. 7 17.5	67 4.34		..	..	.. , , No 13.
407	Aretas IV king of Nabathaea. <i>Arabia.</i>	Heads of Aretas IV and queen Sequilat, jugate r.; the king has long hair, which is bound by laurel-wreath; in front, Nabathean letter, P; bord. of dots.	h h T H (in field above) S P F h J (in field beneath) Two cornucopiae, in saltire.	Æ. 75 19	71 <sup>5</sup> 4.62		B. C. 9 A. D. 49	Pl. VIII 407	.. p. 298, No



PLACE	OBVERSE	REVERSE	METAL SIZE	WT.	DENOM.	DATE	PLATE	REFERENCE
8 Rabbel II king of Arabia.	Busts, draped, of Kabbell II and Queen Gemilath, jugate r.; the king wears long hair, which is bound by laurel-wreath; bord. of dots.	𐤓𐤒𐤓𐤕 (in field above). 𐤇𐤓𐤕 Two cornucopiae, in saltire; bord. of dots.	E. 65 16	49 3.17		A. D. 71- 106	Pl. VIII 408	Hunterian Coll., p. 298, No 1.
9 Phraates IV king of Parthia.	Bust of Phraates IV l., with pointed beard; wears diadem, necklace, and cuirass, behind head eagle l. with wreath in beak crowning king's head; bord. of dots.	ΒΑΣΙΛΕΩΣ ΒΑΣΙΛΕΩΝ, r., ΑΡΣΑΚΟΝ; in ex., ΕΥΕΡΓΕΤΟΝ ΔΙΚΑΙΟΝ, l. ΕΠΙΦΑΝΟΝΣ ΦΙΛΕΛΛΗΝΟΣ. Two cornucopiae; in field r., Α.	E. 4 10				Pl. VIII 409	B. M. Parthia, p. 121, No 173.
0 Alexandria, Egypt.	ΑΥΤΚΑΙ ΤΡΑΙΑΔΡΙ ΑΣΕΒ. Bust of Hadrian r., laur.; paludamentum over l., shoulder.	Two cornucopiae; between them, date LIA (= 126-127 A. D.)	E. 75 19	72 4.66		Hadrian.		Hunterian Coll., p. 447, No 329.

### Cornucopiae Two with Anchor

(see Anchor between two Cornucopiae)

### Cornucopiae Two with Caduceus

(see Caduceus between two Cornucopiae)

### Cornucopiae Two with Club on which Owl

1 Lebedus, Ionia.	Head of Athena r., wearing three-crested Athenian helmet, bound across front with olive-wreath.	ΛΕΒΕΔΙΩΝ. Owl on club r., between two cornucopiae; beneath, ΑΠΟΛΛΟΔΟΤΟΞ: the whole in olive-wreath.	R. 1 <sup>2</sup> 30	255 <sup>3</sup> 16.54	Tetra-drachm.	After. B. C. 190	Pl. VIII 411	B. M. Ionia, p. 154, No 1.
-------------------	---	---	-------------------------	---------------------------	---------------	------------------------	-----------------	----------------------------

### Cornucopiae Two with head projecting from each

(See Anchor between two Cornucopiae)

### Cornucopiae with Palm

2 Ptolemaeus king of Mauretania.	REX PTOLEMAE. Bust of Ptolemaeus r., diademed and with slight drapery; both ends of diadem hang straight.	Two cornucopiae, filleted; between, them, palm, surmounted by crescent upward; above, R A V; border of dots.	R. 6 15	30 <sup>5</sup> 1.92	Denarius.	A. D. 23-40		Hunterian Coll. p. 616, No 2.
----------------------------------	---	--	------------	-------------------------	-----------	----------------	--	-------------------------------



No.	PLACE	OBVERSE	REVERSE	METAL SIZE	WT.	DENOM.	DATE	PLATE	REFERENCE
Cornucopiae Two and Poppy-head									
413	Judas Aristobou- los king of <i>Judaea</i> .	432 All within wre- -- 3+43 ath of laurel. - - - - - -	Two cornucopiae, filleted, r. and l., united at foot; between, a poppy-head; bord. of dots.	Æ. 6 15	29 1.87		B. C. 103- 104		Hunterian Co. p. 286, No 1.
414	Alexander Jamaeus king of <i>Judaea</i> .	Hebrew inscription in archaic letters; all within wreath of lau- rel.	Similar.	Æ. 55 14	32 <sup>3</sup> 2.09		B. C. 103- 76		,, , No 1.

## Cornucopiae Two and Thunderbolt

415	Philome- lium. <i>Phrygia</i> .	Bust, draped, of Nike r., with palm behind shoulder.	ΦΙΛΟΜΗΛ. Two cornuco- ΣΚΥΘΙ piae r. and l., each bound fillet; between them, thunderbolt sur- mounted by crescent containing star.	Æ. 85 21			After 133 B. C.		B. M. Phrygia, p. 3 No 3.
416	,,	Similar (different die).	ΦΙΛΟΜΗΛΕ ΜΕΝΕ ΚΛΕ Similar.	Æ. 9 22.5			,,		,, p. 354, No 1.

## Omphalos

417	Mamertini. <i>Sicily</i> .	Head of Apollo l., laur., border of dots.	ΜΑΜΕ. Omphalos: border of dots.	Æ. 5 12.5			B. C. 282- 210		B. M. Sicily, p. 3 No 50.
418	,,	Head of Artemis r., wearing earring, nec- klace, and stephane; overshoulder, bow and quiver; border of dots.	ΜΑΜΕΡΤΙΝΟΝ. Similar type; beneath, Χ? in field r., uncertain mon.	Æ. 45 11			,,		,, , No 5.

## Omphalos with Apollo and Amphora

419	Myrina. <i>Aeolis</i> .	Head of Apollo of Gry- nium r., wearing laurel- wreath with ends fall- ing behind.	ΜΥΡΙΝΑΙΩΝ. Apollo of Grynium, standing r.; in r., patera; in l., laurel branch; before him Om- phalos and Amphora: the whole in laurel-wreath in field, ΠΡ.	Æ. 1.35 34	258.8 16.73	Tetra- drachm.	B. C. 2nd and 1st cent.	Part. I Pl. IV 231	B. M. Troas, p. 35 No 1.
-----	----------------------------	---	---	------------------	----------------	-------------------	-------------------------------------	--------------------------	-----------------------------

## Omphalos

(circle with point in centre)

420	Delphi. <i>Phocis</i> .	Tripod.	Incuse square, within which a circle with a point in the centre (Omphalos).	Æ. 35 9	14 <sup>7</sup> 0.93	Trihe- miobol	Before B. C. 421	Pl. VIII 420	B. M. Central Greece p. 24, No 5.
-----	----------------------------	---------	---	------------	-------------------------	------------------	------------------------	-----------------	--------------------------------------



PLACE	OBVERSE	REVERSE	METAL SIZE	WT.	DENOM.	DATE	PLATE	REFERENCE
Cyzicus. <i>Mysia</i> .	Incuse square of « Mill-Sail » pattern.	Netted omphalos of Delphi, on which two eagles with closed wings facing one another; beneath, tunny r.	EL. 75 19	248 16.07		B. C. 450-400	Pl. VIII 421	B. M. Mysia, p. 32, No 100.

## Omphalos of Delphi

Omphalos and Lyre								
Neapolis. <i>Campania</i> .	Head of Apollo l., laur.; behind, <b>ΑΛ</b> ; no border visible.	<b>ΝΕΟΠΟΛΙΤΩΝ</b> (in ex.) Omphalos and Lyre; beneath inser. trident l.	E. 65 16		Half litrae	Circa B. C. 340		B. M. Italy, p. 116, No 235.
,,	Similar; but behind, <b>Ρ Α</b> ; b. of dots.	Same inser.; same type; but beneath inser., laurel-branch, l., bound with fillet?	E. 75 19		,,	,,		,, , p. 236.
,,	Similar; but behind <b>ΑΣ</b> ?	Similar; but beneath inser., caduceus l.	Æ. 8 20		Litrae	,,		,, , p. 237. Carelli, <i>N. I. V.</i> , T. LXXXI, 151.

## Omphalos and serpent encircled on Rock

Delphi. <i>Phocis</i> .	<b>ΑΥΚΑΙΤΡΑΙΑ ΝΟC ΑΔΡΙΑΝΟC</b> . Bust of Hadrian r., laur., in paludamentum.	<b>ΔΕΛ ΦΩΝ</b> . Rock, upon which Delphian Omphalos, around which serpent twined.	E. 75 19		Hadrian. Imperial Coinage.	Pl. VIII 425		B. M. Central Greece, p. 29, No 30.
----------------------------	--	---	-------------	--	----------------------------------	-----------------	--	-------------------------------------

## Omphalos with Asklepiian Serpent

Pergamum. <i>Mysia</i> .	Head of Asklepios r., laur.	<b>ΑΣΚΛΗΠΙΟΥ ΣΩΤΗΡΟΣ</b> Serpent of Asklepios coiled round netted omphalos.	E. 7 17.5		B. C. 135 to Augustus.	Pl. VIII 426		M. Mysia, p. 129, No 158.
,,	<b>ΑΣΚΛΗΠΙΑΔΟΥ</b> . Head of Hygieia, r.; in front, serpent.	<b>ΑΣΚΛΗΠΙΟΥ. ΚΑΙ ΥΓΙΕΙΑΣ</b> Serpent of Asklepios coiled r., round a netted omphalos.	Æ. 65 16		,,	Pl. VIII 427		,, , No 163.
Magnesia ad Sipylum. <i>Lydia</i> .	Head of Zeus (or mount Sipylus) r., laur.; border of dots.	<b>ΜΑΓΝΗΤΩΝ, ΣΙΠΥΛΟΥ</b> . Serpent twined round omphalos; beneath, monogr. <b>Ξ</b> .	Æ. 55 14		2nd cent. B. C.	Pl. VIII 428		B. M. Lydia, p. 137, No 1.
Nacrasa. <i>Lydia</i> .	<b>ΕΠΙΑΡΤΕ ΜΙΔΩΡΟΥ</b> . Head of bearded Herakles, r., bare; border of dots.	<b>ΝΑΚΡΑ CΙΤΩΝ</b> . Serpent coiled round omphalos; border of dots.	Æ. 65 16		Imperial Time.			,, p. 165, No 6.



No.	PLACE	OBVERSE	REVERSE	METAL SIZE	WT.	DENOM.	DATE	PLATE	REFERENCE
430	Nacrasa. <i>Lydia.</i>	ΕΠΙΣΤΡΑ ΜΑΡ. I ΟΥ- ΝΙ, ΑΝΟΥ. Head of bearded Herakles r., bare; border of dots.	Similar.	Æ. 6 15			Impe- rial time	Pl. VIII 430	B. M. Lydia, p. 1 No 7.
Pileus									
431	Lipara. <i>Is. Sicily.</i>	Young Hephaistos, naked, seated r. on four-legged stool, hold- ing hammer in lower red r., hand, vase on stand? with l.	Pileus; bord. of dots.	Æ. 45 11					B. M. Sicily, p. 2 No 69.
Pilei									
432	Catana. <i>Sicily.</i>	Eagle flying r.	Caps of the Dioscouri sur- mounted by stars, beneath mon.	Æ. 7 17.5					Mionnet, I, p. 2 No 169
433	, ,	River-god reclining l.; in r., cornucopia, l. elbow resting on Amphora; over l. shoulder, branch; bord. of dots.	KATANAION. Helmets of the Dioscouri surmounted by stars; between, Æ and M; beneath, lion's head r.	Æ. 75 19			B. C. 275- 212		B. M. Sicily, p. No 54.
434	, ,	Similar.	Similar helmets; between them, Σ, above which, owl r.; border of dots.	Æ. 85 21			, ,		, , , No 56
435	Syracuse. <i>Sicily.</i>	Veiled female bust r., behind, star; border of dots.	ΣΥΡΑΚΟΣΙ ΩΝ in ex. Two pilei bound with fillets and surmounted by star.	Æ. 55 14	27 1.74			Pl. VIII 435	Hirsch Sale, 28 1906, lot 1295.
436	Tyndaris. <i>Sicily.</i>	Female head r., veiled and laureated; border of dots.	ΤΥΝΔΑΡΙΤ. The Pilei of Dioscouri, surmounted by stars.	Æ. 65 16			, ,		B. M. Sicily, p. 3 No 16.
437	, ,	Similar.	ΤΥΝΔΑΡΙΤΑΝ. Similar.	Æ. 65 16			, ,		, , , No 17
438	Pantica- paeum. <i>Thrace.</i>	Head of young Pan r., bound with wreath of ivy.	ΠΑΝΤ. Pilei surmounted by star.	Æ. 45 11			After Alex- ander the Great.		B. M. Thrace, p. No 41.
439	Laconia. <i>Peloponne- sus.</i>	ΤΙΚΛΑΥΔΙΟΣ ΚΑΙΣΑΡ ΑΥΓΟ ΒΕ. Head of Claudius laureate r.	ΕΠΙ ΛΑ ΚΩ · ΝΟΣΛΑ. Pilei of the Dioscouri, surmoun- ted by stars.	Æ. 1.1 27.5			Claudi- us.	Pl. VIII 439	B. M. Peloponne- sus, p. 128, No 72.
440	Syros. <i>Aegean Is.</i>	Bee.	Σ Υ. Pilei surmounted by star.	Æ. 5 12.5			B. C. 3rd to 1st cent.		B. M. Crete, p. p. 124, No 16.



PLACE	OBVERSE	REVERSE	METAL		DENOM.	DATE	REFERENCE
Syros. <i>Aegean Is.</i>	<b>ΣΥΡΙ.</b> Panther running r.; between his legs, <b>ΜΚ.</b>	Pilei surmounted by stars.	Æ. 4 10			B. C. 3rd to 1st cent.	B. M. Crete, etc., p. 124, No 14.
Dioscurias. <i>Bosporus.</i>	<b>ΔΙ ΟΣ</b> Thyrsus. <b>ΚΟΥ ΡΙΑ</b> <b>Δ ΟΣ</b>	The two Pilei of the Dios- curi, surmounted by stars.	Æ. 65 16			Time of Mi- thra- dates Eupa- tor.	Pl. VIII 442 B. M. Pontus, p. 5, No 1.
, ,	Similar .	Similar.	Æ. 55 14			, ,	Pl. VIII 443 , , , No 3.
Colophon. <i>Ionian.</i>	Female head r., quiver behind shoulder. (Ar- temis?)	<b>ΚΟΛΟΦΩΝΙ.</b> Pilei of the <b>ΕΠΙΓΟΝΩ</b> Dioscuri sur- mounted by stars.	Æ. 55 14			B. C. 300	Mionnet VI, S., p. 99, No 125. Head, <i>Hist. Num.</i> , p. 494.
Synnada. <i>Phrygia.</i>	Head of Zeus laur., r.	<b>ΣΥΝΝΑΔΕ ΜΕΛΙΤΩ</b> <b>ΑΘΗΝΑΙΟΥ.</b> Caps of the Dioscuri, in the midst a barleycorn an ear of corn and a poppy-head.	Æ. 85 21			After 133 B. C.	Mionnet IV, No 964.
Antio- chus VII (Sidetes) king of <i>Syria.</i>	Prow of vessel r., above, pileus?	<b>ΑΝΤΙΟΧΟΥ ΒΑΣΙΛΕΩΣ.</b> Pilei of the Dioscuri, sur- mounted by stars.	Æ. 45 11			B. C. 138- 129	B. M. Seleucid Kings p. 75, No 70.
Antio- chus X Eusebes). <i>Syria.</i>	Head of Antiochus r., diademed; bearded.	<b>ΒΑΣΙΛΕΩΣ.</b> Pilei of the <b>ΑΝΤΙΟΧΟΥ</b> Dioscuri, with <b>ΕΥΣΕΒΟΥΣ</b> straps, laur., <b>ΦΙΛΟΠΑΤΟΡΟΣ</b> sur- mounted by stars; to l., <b>Ξ.</b>	Æ. 8 20			A. S. 218- 229 B. C. 94- 83	, , p. 97, No 5.
Tripolis. <i>Phoenicia.</i>	Head of Nero r., rad.; drapery about neck.	<b>ΤΡΙΠΟΛΕΙΤΩΝ.</b> Pilei of the Dioscuri, laur. and surmounted by stars; be- neath, <b>ΛΘΟΤ</b> (= 67 A.D.).	Æ. 6 15	41 2.65		Nero.	Pl. VIII 448 Hunterian Coll., p. 260, No 14.
Alexandria. <i>Egypt.</i>	No inscr. Head of Ha- drianus r., laur.; in front,  .	Pilei of the Dioscuri; above, stars; beneath, <b>LEN.</b>	Æ. 45 11			Ha- dria- nus.	B. M. Alexandria, No 907.

## Pilei and Amphora

Tavium. <i>Galatia.</i>	Humped bull running r.; border of dots.	<b>ΤΑΥΙΩΝ.</b> Amphora bet- ween pilei of Dioscuri, surmounted by stars.	Æ. 85 21			End of 1st cent. B. C.	B. M. Galatia, p. 24, No 1.
----------------------------	--	--	-------------	--	--	---------------------------------	--------------------------------



No.	PLACE	OBVERSE	REVERSE	METAL SIZE	WT.	DENOM.	DATE	PLATE.	REFERENCE
Pilei and Cornucopiae									
451	Pantica- paeum. <i>Tauric Chersonese.</i>	Head of bearded Pan l., with short horns, bound with a wreath of ivy.	ΠΑΝ ΤΙ. Cornucopiae between pilei of the Dios- couri, each surmounted by star.	Æ. 65 15			After Alex- ander the Great.		B. M. Thrace, No 39.
452	Melos. <i>Aegean Is.</i>	Pomegranate; b. of d.	Cornucopiae bound with fillet, between pilei of Dioscouri, each surmoun- ted by star: the whole in olive-wreath.	Æ. 85 16			4 <sup>th</sup> 1 <sup>st</sup> cent. B. C.		B. M. Crete, p. 105, No 22
453	Amasia. <i>Pontus.</i>	Bust of youthful Perseus r.; head bare and win- ged; drapery on neck.	ΑΜΑΣ ΣΕΙΑΣ. Cornuco- pia between pilei sur- mounted by stars.	Æ. 7 17.5			Time of Mithra- dates Eupator.	Pl. VIII 453	B. M. Pontus, p. 6, No 2.
454	Amisus. <i>Pontus.</i>	Similar.	ΑΜΙ ΣΟΥ. Cornucopiae, on r. and l. of which pilei.	Æ. 7 17.5			,,	Pl. VIII 454	,, p. 19, N 65.
455	Sinope. <i>Paphla- gonia.</i>	Similar.	ΣΙΝΩ ΠΗΣ. Similar.	Æ. 65 16			,,		,, p. 100, N 45.
456	Adramy- teum. <i>Mysia.</i>	Head of Apollo l., laur.; quiver at shoulder; b. of d.	ΑΔΡΑ ΜΥ Cornucopiae ΤΗ ΝΩΝ between two pilei surmounted by stars.	Æ. 8 20			,,	Pl. VIII 456	B. M. Mysia, p. 7.
457	Berenice II queen of <i>Egypt.</i>	Head of Berenice II r., wearing diadem, veil.	ΒΕΡΕΝΙΚΗΣ ΒΑΣΙΛΙΣΣΗΣ. Cornucopiae bound with fillet; on either side, Pilei wreathed; beneath ✱.	R. 1 25	326 <sup>5</sup> 21.13			Pl. VIII 457	B. M. Seleucid p. 60, n° 7.
458	,,	Bust of Berenice II, wearing diadem, veil and necklace.	Similar.	R. 1 25	157 10.17			Pl. VIII 458	Wroth, <i>Num. c. on.</i> 1900, p. 296, p. 34.

## Pilei and Eagle

459	Deiotarus II king of <i>Galatia.</i>	Head of Nike r., winged; hair tied in bunch behind.	ΒΑΣΙΛΕΩΣ Eagle r., look- ΔΗΙΟΤΑΡΟΥ ing l., on sword in sheath, with strap; on each side, pileus, above which star.	Æ. 1 25			B. C. 64-40	Pl. IX 459	B. M. Galatia No 1.
-----	--	---	--	------------	--	--	----------------	---------------	------------------------

## Pilei on Galley

460	Phocaea. <i>Ionian.</i>	ΦΩΚΕΑ. Bust of city r., draped and turreted.	Galley r.; above, caps of Dioscouri with stars, above, ΩΝ; beneath, ΦΩΚΑΙ.	Æ. 75 19			Impe- rial time.	Pl. IX 460	B. M. Ionian, No 118. Hunterian Col- p. 357, No 6
-----	----------------------------	---	---	-------------	--	--	------------------------	---------------	--

## Pilei with Griffin's head

461	,,	Head of Pallas r., wear- ing crested Corinthian helmet.	Head of Griffin r., between caps of the Dioscouri with stars, beneath ΠΥΘΙΣ.	Æ. 6 15	41 <sup>3</sup> 2.67		B. C. 300		Hunterian Col- p. 357, No
-----	----	---	--	------------	-------------------------	--	--------------	--	------------------------------



No.	PLACE	OBVERSE	REVERSE	METAL SIZE	WT.	DENOM.	DATE	PLATE	REFERENCE
5.	Olbia. Cilicia.	Head of Athena.	ΟΛΒΕΩΝ. Harpa between caps of the Dioscuri.	Æ. 7 7.5			Impe- rial Time.		Babelon, <i>Inscr. Wadd.</i> , p. 248, No 4429.

## Pilei with Harpa

6.	Caesarea. Cappadocia.	Bust r., Artemis? wear- ing quiver and turre- ted head-dress to which a crest is attached.	ΕΥΣΕ. Palm-branch bet- BEΙΑΣ ween two Pilei surmounted by stars; in f. r., Α.	Æ. 6 15			B. C. 36 A. D. 17		B. M. Galatia. etc., p. 46, No 8.
----	--------------------------	---	--	------------	--	--	----------------------------	--	--------------------------------------

## Pilei and Palm-branch

6.	Eucratides king of Bactria and India.	Bust of Eucratides r., diademed.	ΒΑΣΙΛΕΩΣ. The Pilei of ΕΥΚΡΑΤΙΔΟΥ the Dios- curi, laur., surmounted by stars; and two palms; below, Π	Æ. 5 12.5	10 <sup>8</sup> 0.68			Pl. IX 464	B. M. Greek, Scythic kings, p. 15, No 22.
6.	,,	Similar, and helmeted.	Similar; below, Π.	Æ. 45 11	10 <sup>1</sup> 0.64			Pl. IX 465	,, , No 28.
6.	,,	ΒΑΣΙΛΕΩΣ ΜΕΓΑΛΟΥ ΕΥΚΡΑΤΙΔΟΥ. Head of Eucratides r., dia- demed.	ΥΥΥ~Υ The Pilei of the ΥΥΥ Ζ ΖΥ Dioscuri under stars and two palms.	Æ. 6 15				Pl. IX 466	,, p. 18, No 57.
6.	,,	Similar, but bust.	Similar indian inser. but in the first line this to be added ΥΥΥ~Υ Similar type.	Æ. 55 14 Square					,, p. 165, No 6.
6.	Antialcidas king of Bactria and India.	ΒΑΣΙΛΕΩΣ ΝΙΚΗΦΟ- ΡΟΥ ΑΝΤΙΑΛΚΙΔΟΥ. Bust of Zeus r., with hand hurling thunder- bolt.	ΥΥΥΛΥ ΥΥΥ~Υ Lau- ΥΥΥ~Υ (3)Υ reate Pilei of the Dioscuri, sur- mounted by stars; bet- ween them, two palms; to l. ΥΥ.	Æ. 85 21 (round.)				Pl. IX 468	,, p. 27, No 17.
6.	,,	Similar; thunderbolt over l. shoulder.	Similar, to l. Α; to r., Σ.	Æ. 75 19 Square				Pl. IX 469	,, , No 19
7.	,,	Similar.	Similar; to l., Α.	Æ. 7 17.5 Square				Pl. IX 470	,, p. 28, No 29
7.	Antialcidas and Lysias kings of Bactria and India.	ΒΑΣΙΛΕΩΣ ΑΝΙΚΗ- ΤΟΥ ΛΙΣΙΟΥ. Bust of bearded Herakles r.; club on shoulder.	Inser. as last except last lett. The caps of the Dios- curi, and two palms.	Æ. 7 17.5 Square					,, p. 166, No 1.
7.	Archebius. Bactria and India.	ΒΑΣΙΛΕΩΣ ΔΙΚΑΙΟΥ ΝΙΚΗΦΟΡΟΥ ΑΡΧΕ- ΒΙΟΥ. Bust of Zeus, r., diad.; sceptre on shoulder.	ΥΥΥΛΥ ΥΥΥ~Υ ΥΥΥ~Υ ΥΥΥ~Υ Similar type.	Æ. 9 22.5 Square.					,, p. 167, No 1.



No.	PLACE	OBVERSE	REVERSE	METAL SIZE	WT.	DENOM.	DATE	PLATE	REFERENCE
Pilei on Throne									
473	Demetrius I king of <i>Syria</i>	Head of Demetrius I, r., diademed; fillet border; in front horse's head r.	ΒΑΣΙΛΕΩΣ Πilei of the ΔΗΜΗΤΡΙΟΥ Dioscouri ΣΩΤΗΡΟΣ surmounted by stars, on two thrones.	Æ. 6 15					B. M. Seleucid k p. 49, No 55.

## Staff

474	Agrigentum, <i>Sicily</i> .	Head of Asklepios r.	ΑΚΡΑΓΑΝΤΙΝΩΝ. Staff with coiled serpent.	Æ. 85 21			B. C. 241- 210 and later.		Mionnet, I, p. 14, No 54.
475	Syracuse, <i>Sicily</i> .	Similar bearded.	ΞΥΡΑΚΟΞΙΩΝ. Similar.	Æ. 6 15			Roman Dom- inion B. C. 210		„ <i>Supp.</i> , p. 14, No 600.
476	„	ΔΙΟΣ. Beardless head laur.	Similar.	Æ. 85 21					„ „ No 6.
477	Epidauros, <i>Argolis</i> .	Head of Asklepios l., bare.	Staff with coiled serpent, in f. A or ΑΣΚΛΗΠΙ ΣΩΤΗΡ	Æ. 5 12.5					Mionnet, I, No .
478	Pergamum, <i>Mysia</i> .	Head of Asklepios r., laur.; beneath, ΔΙΟ- ΔΩΡΟΥ.	ΑΣΚΛΗΠΙΟΥ Snake-encir- ξΩΤΗΡΟΣ cied staff of Asklepios.	Æ. 6 15			B. C. 133- Aug- ustus.		B. M. Mysia, p. 28, No 150.
479	„	Similar.	Similar.	Æ. 55 14			„	Pl. IX 479	„ p. 129, N 55.
480	„	Head of Asklepios r.; b. of d.	Serpent of Asklepios coiled round crooked staff; bor- der of dots.	Æ. 6 15			„	Pl. IX 480	„ p. 130, N 161.
481	„	Similar; no border.	Similar, in f. r. V.	Æ. 6 15			„	Pl. XIX 481	„ „ No 6.
482	„	Similar l.	Similar, Γ.	Æ. 55 14			„	Pl. IX 482	„ „ No 9.
483	„	ΠΕΡΓΑΜΟΣ. Bearded male head r. (the foun- der Pergamos), wear- ing taenia.	ΕΠΙΣΤΡΑΚΛ ΚΕΦΑΛΙΝΟΣ Snake-encircled staff; in f., l., grapes.	Æ. 65 16			Time of Dom- itian, Trajan Had- rian.	Pl. IX 483	„ p. 136, N 221.
484	Cos. <i>Is Caria</i> .	Head of Asklepios r., laur.	ΚΩΙ Serpent-Staff; the ΑΓΗΣΙΑΣ; whole the with- Κ in laurel wreath.	Æ. 6 15	39 2.52	Drachm.	B. C. 88-50	Pl. IX 484	B. M. Caria, p. 210, No 177.



PLACE	OBVERSE	REVERSE	METAL SIZE	WT.	DENOM.	DATE	PLATE	REFERENCE
Cos. <i>Is. Caria.</i>	Head of Asklepios r., laur.	ΚΩΙΩΝ. Serpent-staff and ΑΓΗΣΙΑΣ; border of dots.	Æ. 9 22.5			B. C. 88- 50	Pl. IX 485	B. M. Caria, p. 211, No 178.
,,	ΞΕΝΟΦΩΝ ΙΕΡΕΥC. Head of Xenophon the Physician r., bare; border of dots.	ΚΩ Ι ΩΝ Serpent-staff; border of dots.	Æ. 55 14			Impe- rial time.		,, p. 215, No 215.
,,	ΙΠ. Head of Hippocrates the Physician r., bearded; in front, ser- pent-staff; border of dots.	ΚΩ ΙΩΝ Serpent-staff; border of dots.	Æ. 55 14			,,	Pl. IX 487	,, p. 216, No 216.
,,	ΣΕΒΑΣΤΟΣ. Head of Augustus r., laur.	ΚΩΙΩΝ. Serpent-staff ΠΥΘΟΝΙΚΟ ΣΤΙΜΟ- ΞΕΝΟΥ.	Æ. 75 19			Au- gus- tus.		,, p. 217, No 229.
,,	.....ΕΒΑΣΤ..... Head of Domitian r., laur.	ΚΩ ΙΩΝ Serpent-staff.	Æ. 6 15			Domi- tian.		,, p. 218, No 236.
,,	Bearded head Asklepios r., laur.	ΚΩΙΩΝ Serpent-staff. ΑΓΛΑΟΣ	Æ. 8 20					Mionnet, VI, <i>Supp.</i> , p. 573, No 74.
,,	Head of Asklepios r., laur. beneath ΔΙΟΔΩ- ΡΟΣ.	ΑΣΚΛΗΠΙ. Serpent-staff. ΣΩΤΗΡΟΣ	Æ. 6 15					Harwood, <i>Num.</i> , p. 15.

## Thunderbolt

Carteia. <i>Baetica.</i>	Head of Zeus r.	CES CAR. Thunderbolt placed horizontally bet- ween the two inscr.	Æ. 85 21					Mionnet, I, p. 10, No 57.
Asculum? <i>Picenum.</i>	A, within which ●●●	Thunderbolt.	Æ. 1 <sup>2</sup> 30	692 44.84	Triens.			B. M. Italy, p. 41, No 9.
,,	Similar, ●●●	Similar.	Æ. 1 <sup>05</sup> 26	419 27	Qua- drans.			,, ,, No 11.
,,	Similar, ●●	Similar.	Æ. 95 21	264 17.10	Sextans.			,, ,, No 13.
Uncertain Aes Grave. <i>Central Italy.</i>	Thunderbolt, dividing, ● ● ●	Same as obv.	Æ. 1.9 48	1272 92.42	Triens.			,, p. 45, No 3.
,,	Similar; on r., club, up- wards.	Same as obv., club on l.	Æ. 1.8 45	1321 86.73	,,			,, p. 47, No 5.
,,	Dolphin, r.; beneath, ●●●●	Thunderbolt, dividing, ● ● ●	Æ. 1.9 48	1672 108.34	,,			,, p. 48, No 8.



## THUNDERBOLT

No.	PLACE	OBVERSE	REVERSE	METAL SIZE	WT.	DENOM.	DATE	PLATE	REFERENCE
499	Uncertain Aes. Grave. <i>Central Italy.</i>	Dolphin, r.; above, reaping hook horizontally placed, l.; beneath, ●●●●	Thunderbolt, dividing. ●●●	Æ. 2 50	1569 10166	Triens.			B. M. Italy, p. 0.
500	Capua. <i>Campania.</i>	Bust of Hera, r., wearing stephane, and necklace; behind neck, sceptre; border of dots.	ⲓⲓⲛⲁ in ex. Thunderbolt; in f., r., object like tripod; border of dots.	Æ. 55 14					,, p. 83, No 6.
501	,,	Head of Zeus r.	Thunderbolt, ●●●●	Æ. 1 <sup>2</sup> 30		Triens.			Mionnet, I, S., p. 35. No 251.
502	Nuceria. <i>Campania.</i>	ΚΡΑ. Beardless male head.	ΝΟΥΚΡΙ. Thunderbolt.	Æ. 7 17.5					Mionnet, I, p. 24. No 249.
503	Caelia. <i>Apulia.</i>	Head of Zeus r., laur; behind head, Κ	ΚΑΙΑΙ Thunderbolt, plain border. ΝΩΝ	Æ. 7 17.5		Uncia.			B. M. Italy, p. 34. No 12.
504	,,	Similar; no pellet.	Similar.	Æ. 7 17.5					Mionnet, I, p. 31. No 311.
505	,,	Head of Pallas r., above, ●	ΚΥΛΛΙΩΝ. Thunderbolt.	Æ. 7 17.5					Mionnet, I, S., p. 64. No 456.
506	Luceria. <i>Apulia.</i>	Club l.; beneath, ●●●●	Thunderbolt.	Æ. 1 <sup>8</sup> 45	18.23 121.13	Triens.			B. M. Italy, p. 137. No 8.
507	,,	Club r.; above, ●●●●; beneath, V; on raised field.	Thunderbolt, on raised field.	Æ. 1 <sup>25</sup> 31	585 37.90	,,			,, p. 139, p. 36.
508	Butuntum. <i>Calabria.</i>	Owl on branch.	ΒΥΤΟΝΤΙΝΩΝ. Thunderbolt.	Æ. 7 17.5					Mionnet, I, S., p. 273. No 513.
509	,,	Head of Helios facing, radiate.	ΤΑΡΑΝ ΑΡΟΛ in two lines, between which thunderbolt.	Α. 3 75	6.7 40		Alexander the Molesian. B. C. 334-300	Pl. IX 509	B. M. Italy, p. 164. No 30.
510	Uncertain. <i>Calabria.</i>	Cockle-shell.	ΓΡΑ. Thunderbolt; above, star.	Æ. 5 12.5					B. M. Italy, p. 229. 13.
511	Consentia. <i>Bruttii.</i>	Head of Ares r., in crested Corinthian helmet; above, O.	ΚΩΣ. Thunderbolt; beneath, three crescents, horns downwards.	Æ. 75 19	89 5.76		B. C. 400-356		,, p. 341, No 1.
512	Croton. <i>Bruttii.</i>	Eagle standing r., on ram's head r.	Thunderbolt; on either side, a crescent, horns outwards.	Æ. 75 19			B. C. 420-300		,, p. 356, p. 11.
513	,,	ΑΙΣΑΡΟΣ. Young male, head r., wearing diadem, hair long.	ΚΡΟΤΩ. Thunderbolt, NIATAN above which, star of eight rays.	Æ. 65 16			,,		,, , , p. 11.



PLACE	OBVERSE	REVERSE	METAL SIZE	WT.	DENOM.	DATE	PLATE	REFERENCE
Locri. <i>Bruttii</i> .	Eagle flying l., devouring hare; border of dots.	ΛΟΚΡΩΝ. Thunderbolt; beneath, caduceus l.; b. of d.	R. 85 21	94.8 6.11	Stater.	B. C. 300- 280		B. M. Italy, p. 364, No 2. Carr. <i>N.I.V.</i> T. CLXXXIX-5.
,,	ΛΟ. Eagle l., wings closed; border of dots.	Thunderbolt between ΟΟ; plain border.	R. 35 9	11 <sup>3</sup> 0.73	Diobol.	,,		,, CLXXIX-2. B. M. Italy, p. 366, No 19.
,,	Eagle standing l., look- ing back, wings open; in front, caduceus l.; plain border.	ΛΟΚ Thunderbolt. ΡΩΝ	R. 45 11	18 1.16	,,	,,		,, , No 18.
,,	Eagle with spread wings standing to r. on hare and looking back; all within a laurel-wreath.	ΛΟΚ Fulmen; double ΡΩΝ border of dots.	R. 9 22.5		Stater.	,,	Pl. IX 517	Bunbury Sale 15/23 June 1886.
Alaesa. <i>Sicily</i> .	Head of Apollo l., laur. ΑΡΧΑΓΕΤΑΣ.	ΞΥ ΜΜΑΧ. Thunderbolt erect; in field l., bunch of grapes.	Æ. 9 22.5			B. C. 340		B. M. Sicily, p. 29, No 4.
Dropion king of <i>Paeonia</i> .	Head of Zeus r.	ΠΑΙΟΝΩΝ. Thunderbolt; beneath, Χ.	Æ. 85 21			After. B. C. 279	Pl. IX 519	Head, <i>Hist. Num.</i> , p. 208.
Philip II king of <i>Macedonia</i> .	Head of Apollo r. laur.	ΦΙΛΙΠΠΟ Υ. Thunderbolt; beneath lion's head.	Α. 3 7.5	11 0.71	1/2 stater.		Pl. IX 520	,, , p. 196. Müller, <i>Die Münzen des Frakischen konigs Lysima- chus</i> , p. 168.
Apollonia. <i>Illyria</i> .	Head of Pallas r., in hel- met; behind, Δ.	ΑΠΟΛΛΩ Thunderbolt. ΝΙΑΤΑΝ	Æ. 55 14			B. C. 229- 100	Pl. IX 521	B. M. Thessaly, p. 62, No 83.
Oricus. <i>Illyria</i> .	Similar; behind, Κ.	ΩΡΙ Thunderbolt. ΚΙΩΝ	Æ. 5 125			B. C. 230- 168		,, p. 79, No 5.
In general <i>Epirus</i> .	Head of Zeus l., laur.	Α Thunderbolt. Γ	Æ. 5 12.5			Before the aboli- tion of monar- chy	Pl. IX 523	,, p. 88, No 7.
,,	Head of Zeus r., with taenia; tol., ΑΡ; below Æ	ΑΠΕΙ Thunderbolt. ΡΩΤΑΝ	Æ. 65 16			Repu- blic. B. C. 238- 168	Pl. IX 524	,, p. 91, No 51.
Molossi. <i>Epirus</i> .	Dog standing r.	ΜΟΛΟΞΞΩΝ. Thund- erbolt.	R. 5 12.5	32 <sup>7</sup> 2.09			Pl. IX 525	Warren Coll., T. XVII, No 733.
Alexander I king of <i>Epirus</i> .	Head of Zeus Dodo- naeus r., crowned with oak.	ΑΛΕΞΑΝΔΡΟΥ ΤΟΥ ΝΕΟΓΤΟΛΕΜΟΥ. Thunderbolt; above, spear-head.	Α. 75 19	132 <sup>2</sup> 8.56	Stater.	B. C. 342- 326 Struck in Italy?	Pl. IX 526	B. M. Thessaly, p. 110, No 1.



No.	PLACE	OBVERSE	REVERSE	METAL SIZE	WT.	DENOM.	DATE	PLACE	REFERENCE
527	Alexander I king of <i>Epirus</i> .	Similar.	Similar; no symbol.	R. 85 21	16.9 10.95	Stater.	B. C. 342- 326 Struck in Italy	Pl. IX 527	B. M. Thessaly p. 110, 4 var.
528	,,	Head of Helios, facing, on radiate disk, the rays alternately shorter and longer.	ΑΑ Thunderbolt. ΕΕ	Α. 35 9	10 <sup>6</sup> 0.67	Obol.	,,	Pl. IX 528	,, , No
529	,,	Head of Helios, facing.	ΑΛΕΞΑΝ ΔΡΟΥ. Thunder- bolt.	R. 45 11	16 1.03	Obol.	,,	Pl. IX 529	,, , No 5
530	Pyrrhus king of <i>Epirus</i> .	ΦΘΙΑΣ. Head of Phthia l., veiled, crowned with oak; to r., thyrsos.	ΒΑΣΙΛΕΩΣ. Thunderbolt ΠΥΡΡΟΥ.	Æ. 1.1 27.5			B. C. 295- 273 Struck at Syra- cuse.	Pl. I 530	,, p. 112, 1
531	Mycalessus. <i>Boeotia</i> .	Boeotian shield.	Μ Υ. Thunderbolt upwards.	R. 4 10	13 0.84	Obol.	B. C. 387- 374	Part. II Pl. XVII- 906	B. M. Central Greece p. 51, No 1. Head coinage Boeotia <i>N. Ch.</i> , 1881, 22
532	Elis. <i>Peloponnesus</i> .	Eagle flying r., tearing hare.	Φ Α. Thunderbolt.	R. 75 19	69 <sup>2</sup> 4.48	Stater.	B. C. 271- 191	Pl. IX 532	B. M. Peloponnesus etc., p. 73, No 13
533	,,	Head of eagle r.	Φ Α. Wingless thunderbolt.	R. 4 10	12 0.80	Obol.	B. C. 471- 370	Pl. X 533	,, p. 64, 1
534	,,	Eagle l., standing, wings closed tearing a serpent; the whole on shield.	Φ Α. Thunderbolt on shield.	R. 95 24	186 12.05	Di- drachm.	,,	Pl. X 534	,, p. 62, No 3
535	,,	Head of Hera r., stepha- nos adorned with flow- ers.	Φ Α. Wingless thunderbolt; in olive-wreath.	R. 7 17.5	81 5.24	Stater.	B. C. 421- 370	Pl. X 535	,, p. 65, 1
536	,,	Head of Hera r.; on stephanos ΗΡΑ.	Similar; no wreath.	R. 65 16	44 <sup>3</sup> 2.87	,,	,,	Pl. X 536	,, p. 66, 1
537	Pisa. <i>Peloponnesus</i> .	Head of Zeus l., laur.	ΠΙΞ Α. Wingless thund- erbolt.	Α. 4 10	16. 1.03	Obol.	B. C. 365	Pl. X 537	,, p. 76, No 1
538	Praesus. <i>Crete</i> .	Head of Apollo r., laur.	ΠΡΑΙ Thunderbolt; CΙΩΝ above, ✕	Æ. 7 17.5			B. C. 400		B. M. Crete, etc. p. 72, No 16.
539	Prusias II king of <i>Bithynia</i> .	Eagle r.; wings open; border of dots. Countermark, head r.	ΒΑΣΙΛΕΩΣ ΠΡΟΥΣΙΟΥ. Thunderbolt; beneath, ☒.	Æ. 75 19			B. C. 180?- 149	Pl. X 539	B. M. Pontus, No 18.
540	Lampsacus. <i>Mysia</i> .	Head of Demeter r., vei- led.	ΛΑΜ. Thunderbolt; beneath, forepart of win- ged horse.	Æ. 6 15			After B. C. 190 circa 85?	Pl. X 540	B. M. Mysia, No 74.



PLACE	OBSERVE	REVERSE	METAL SIZE	WT.	DENOM.	DATE	PLATE	REFERENCE
Poimane- non. <i>Mysia</i> .	Head of Zeus r., laur.; border of dots.	ΠΟΙΜΑ. ΝΗΝΩΝ Thunderbolt; beneath, B.	Æ. 85 21			1st cent. B. C.		B. M. Mysia, p. 175, No 1.
Lesbos. <i>Island</i> .	Head of Athena r., wear- ing helmet ornamented with serpent.	ΑΙΟΛΕ. Thunderbolt; beneath, ?	Æ. 55 14	35 <sup>1</sup> 2.27		B. C. 330- 280 ?		B. M. Troas, p. 171, No 1.
, ,	Female head (Hera?) r., wearing stephane, ear- ring and necklace.	Similar; beneath, bunch of grapes.	Æ. 65 16			, ,	Pl. X 543	, , , No 2.
, ,	Similar.	Similar.	Æ. 55 14			, ,	Pl. X 544	, , , No 4.
, ,	Similar.	Similar; beneath, caduceus.	Æ. 7 17.5			, ,	Pl. X 545	, , p. 172, No 7.
Selge. <i>Pisidia</i> .	Head of Heracles r., club behind shoulder; border of dots.	ΞΕ. Thunderbolt and bow.	Æ. 5 12.5			2th and 1st cen- tury B. C.		B. M. Lycia etc., p. 261, No 45.
, ,	Similar.	Similar; bow, terminate in stag's head.	Æ. 55 14			, ,	Pl. X 547	, , p. 262, No 47.
Diocae- sarea. <i>Cicilia</i> .	ΑΥΤΟΚΡΑΝΕΡΤΡΑ ΙΝΟΣΚΑΙΣΕΒΓΕΡΔΑΚΙ (sic). Head of Trajan r., laur.	ΔΙΟΚΑΙ Thunderbolt. ΣΑΡΕΩΝ	Æ. 1 25			Tra- jan		B. M. Lycaonia etc., p. 71, No 3.
Olba <i>Cicilia</i> .	ΤΟΠΑΡΧ ΚΕΝΝΑΤ ΑΛΛΑΣ ← Τ Β	ΑΡΧΙΕΡ Thunderbolt; ΑΙΑΝΤΟΣ ΤΕΥΚΡΟΝ b. of d.	Æ. 6 15			, ,	Pl. X 549	<i>Num. Ch.</i> , 1829, p. 189, No 7. , , p. 120, No 5.
, ,	Head of Augustus r., laur.; around inscr. ΚΑΙΣΑΡΟΣ r., ΣΕ- ΒΑΣΤΟΥ l.	ΚΕΝΝΑΤΟΝΚΑΙ ΑΛΛΑΣ ΣΕΩΝ ΑΡΧΙΕΡΕ ΝΣΑΙΑΝΤΟΣ ΤΕΥΚΡΟΝ ΤΟΠΑΧΟΝ (sic) ← Τ Α Thunderbolt; around, and in field inscr.	Æ. 95 24			Au- gus- tus	Pl. X 550	, , p. 120, No 7. <i>Num. Ch.</i> , l. c., No 3δ.
, ,	ΚΑΙΣΑΡΟΣΣΕ r. ΒΑΣΤΟΥ l. Head of Augustus.	ΚΕΝΝΑΤΟΝΚΑΙ ΑΛΛΑΣ ΣΕΩΝ. Same inscr. as above; Υ instead of V. Similar type.	Æ. 9 22.5			, ,	Pl. X 551	B. M. Lycaonia, etc., p. 121, No 8. <i>Num. Ch.</i> , l. c., No 3ε, pl. XII, 7.
, ,	Similar.	Similar B instead of A in the last line.	Æ. 9 22.5			, ,	Pl. X 552	B. M. Lycaonia, p. 121, No 10. <i>Num. Ch.</i> , l. c., No 8ζ.



No	PLACE	OBVERSE	REVERSE	METAL SIZE	WT.	DENOM.	DATE	PLATE	REFERENCE
553	Olba. <i>Cilicia.</i>	ΣΕΒΑΣΤΟΣ ΣΕΒΑΣ- ΤΟΥΚΑΙΣΑΡ. Head of Tiberius r., laur.; around inscr.	ΚΕΝΝΑΤΟΝΚΑΙΛΑ ΛΑΣΣΕΩΝ ΑΡΧΙΕΡΕΩΣ ΑΙΑΝΤΟΣ ⚡ ΤΕΥΚΡΟΝ ΤΟΠΑΡΧΟΥ ΕΠΙΔΙΟΔΗ Similar type.	Æ. 95 24			Tibe- rius.	Pl. X 553	B. M. Lycaonia p. 122, No 12. <i>Num. Ch.</i> , 1. No 12ε.
554	,,	ΣΕΒΑΣΤΟΣ ΣΕΒΑΣ- ΤΟΥ ΚΙΑΣΑΡ. Simi- lar.	ΚΕΝΝΑΤΟΝΚΑΙΛΑΛΑ ΣΣΕΩΝ ΑΡΧΙΕΡΕΩΣ ΑΙΑΝΤΟΣ⚡ ΤΕΥΚΡΟΥΕ ΤΟΠΑΡΧΟΥ ΕΠΙΔΙΟΔΗ Similar.	Æ. 1 25			,,	Pl. X 554	,, p. 123, No <i>Num. Ch.</i> , 1. No 13ζ.
555	,,	ΜΑΡΚΑΝΤΩΝΙΟΥ. ΠΟΛΕΜΩΝΟΣ ΑΡΧΙΕΡΕΩΣ. Head of Polemo r., bare; b. of dots.	ΔΥΝΑΣΤΟΥΟΛΒΕΩΝ ΤΗΣΙΕΡΑΣΚΑΙΚΕΝΝΑΤΩ ΚΑΙ ΛΑΛΑΣΣΕΩΝ ⚡ ΕΠΙΝΕΩΝΟ Thunderbolt.	Æ. 1 25			A. D. 17-36 M. Anto- nius Pole- mo	Pl. X 555	B. M. Lycaonia p. 123, No 18. <i>Num. Ch.</i> , 1. p. 195, No 2ε
556	Philadel- phia. <i>Lydia.</i>	ΓΑΙΟΣ ΚΑΙΣΑΡ. Head of Caligula r., bare; behind, star.	ΦΙΛΑ ΔΕΛΦΕΩΝ ΜΕΛΝΘΟΣ Thunderbolt. ΙΕΡΕΥΣΓΕΡ ΜΑΝΙΚΟ Υ	Æ. 55 14			Cali- gula	Pl. X 556	B. M. Lydia, p. 14. No 51.
557	Tralles <i>Lydia.</i>	ΤΡΑΛΛΙΑΝΩΝ. Thun- derbolt.	Same as obv.	Æ. 1 25					Mionnet, vol. V. No 1029.
558	Seleucia. Pieria <i>Seleucis and Pieria.</i>	Head of Zeus r., laur.; b. of d.	ΣΕΛΕΥΚΕΩΝ. Thunder- bolt; beneath, ⚡; border of dots.	Æ. 85 21			2nd cent. B. C.	Pl. X 558	B. M. Galatia p. 269, No 5.
559	,,	Similar.	ΣΕΛΕΥΚΕΩΝ Thunder- bolt; inf.r., A. ΚΑΙ whole in ΑΥΤΟΝΟΜΟΥ border.	Æ. 75 19			,,		,, p. 270, No 15.
560	Antiochus I king of <i>Syria.</i>	Head of Zeus r., laur.	ΒΑΣΙΛΕΩΣ Thunderbolt, ANTIOΧΟΥ above, club and ME; below, jawbone of boar.	Æ. 75 19			B. C. 280- 261	Pl. X 560	B. M. Seleucid p. 11, No 41.
561	,,	Similar.	Similar (counterm. Anchor) inscr. BA AN	Æ. 75 19			,,	Pl. X 561	,, p. 12, No 13.



PLACE	OBVERSE	REVERSE	METAL SIZE	WT.	DENOM.	DATE	PLATE	REFERENCE
Thunderbolt and Bow								
2 Selge. <i>Pisidia.</i>	Head of Herakles r., behind, club.	Ξ E Thunderbolt, bow and triskeles.	Æ. 5 12.5			Second first cent. B. C.	Pl. X 563	B. M. Lycia etc., p. 261, No 45.
3 ,,	Similar.	CE Similar.	Æ. 5 12.5			, ,		B. M. Lycia etc., p. 262, No 52.

## Thunderbolt with Cornucopiae

4 Valentia. <i>Hispania Citerior.</i>	Head of Roma r., wear- ing necklace and winged helmet; around T.AHI.T.F L TRINI. L.F.Q; b. of d.	VALENTIA. Cornucopiae and thunderbolt in sal- tire; all within wreath.	Æ. 1 <sup>2</sup> 30	239 <sup>5</sup> 15.50		B. C. 138		Heiss M. A. Espagne, p. 223, No 3.
5 Epirus. <i>In gen.</i>	Head of Dodonaean Zeus r., crowned with oak.	Α. Thunderbolt; in field cornucopiae; all in oak wreath.	Æ. 1 <sup>4</sup> 27.5			B. C. 238	Pl. X 565	B. M. Thessaly, p. 88, No 3.
6 ,,	Similar.	Similar.	Æ. 95 24			, ,	Pl. X 566	Head, <i>Hist. Num.</i> , p. 274.

## Thunderbolt on Cushion

7 Demetrius III Philopator king of <i>Syria.</i>	Head of Demetrius r., diad.	ΒΑΣΙΛΕΩΣ ΔΗΜΗΤΡΙΟΥ ΦΙΛΟΜΗΤΟΡΟΣ ΕΥΕΡΓΕΤΟΥ ΚΑΛΛΙΝΙΚΟΥ. Thunderbolt bound with fillet, on cushion.	Æ. 8 20			B. C. 95- 88		B. M. Seleucid Kings, p. 101, No 7.
8 Seleucia. Pieria. <i>Seleucis and Pieria.</i>	ΙΕ ΡΑΥΑ ΑΥΤΟΝΟ- ΜΟΥ. Bust of Tyche of Seleucia r., draped, veiled, and turreted.	CEΛEYKE ΩN above ΠEIEPIAC beneath. Thun- derbolt, filleted, resting on a cushion which is pla- ced upon a stool; beneath stool. Ε; bead and reel border.	Æ. 8 20	91 5.89		Early Imp. Time.	Pl. X 568	Hunterian Coll., p. 214, No 24.
9 ,,	Female bust (Tyche) r., turreted wearing veil, earring and necklace.	ΣEΛEYKEΩN THΣIEPAΣ KAI AYTONOMOV Thunder- bolt, on cushion placed on stool; beneath it, Δ; whole in laurel-wreath.	R. 1 <sup>15</sup> 29	226 <sup>3</sup> 14.65	Tetra- drachm	2nd and 1st B. C.	Pl. X 569	B. M. Galatia etc., p. 270, No 16.
10 ,,	Similar.	Similar (varied); Σ = 102 B. C.	R. 1 <sup>25</sup> 31	227 14.70	, ,	, ,	Pl. XI 570	Hunterian Coll., p. 213, No 16.



No.	PLACE	OBVERSE	REVERSE	METAL SIZE	WT.	DENOM.	DATE	PLATE	REFERENCE
571	Seleucia Pieria. <i>Seleucis and Pieria.</i>	Similar.	Similar ; beneath stool, Θ : in f. r., Θ.	R. 1 <sup>1</sup> 27.5	220 <sup>3</sup> 14.26	Tetra- drachm.	B. C. 2nd and 1st cent.	Pl. XI 572	B. M. Galatia, p. 2 No 17.
572	, ,	Similar.	Similar ; beneath, ΑΙ ; in f. r., Γ.	R. 1 <sup>15</sup> 29	230 14.80	, ,	, ,	Pl. XI 573	, , , No 18.
573	, ,	Similar.	Thunderbolt on cushion placed on stool ; beneath, ΘΚ ; in f. r., Ν ; in laurel wreath.	Æ. 8 20			, ,	Pl. XI 574	, , , No 26.
574	, ,	ΕΠΙΚΟΜΟΔΟΥ Η ΠΡ Similar ; behind head palm-branch.	Similar ; Γ instead of Σ, and Υ instead of V of Υ ; no mon.	Æ. 9 22.5			2nd cent. A. D.		, , p. 272, No
575	, ,	ΚΑΙΣΑΡΟΣ ΣΕ ΒΑΣ- ΤΟΥ. Head of Augus- tus r., laur. ; bead and reel border.	Same : Σ instead of Γ.	Æ. 1.1 27.5			Au- gus- tus.		, , , No 32
576	, ,	....ΑΝΟCΑΡΙCΤCΕΒΓ. Head of Trajan r., laur. ; b. of d.	CEΛEYKE Thunderbolt ΩΝ on cushion ΠΙEPIAC placed on stool ; beneath stool, Σ ; bead and reel border.	Æ. 1.05 26			Tra- jan	Pl. XI 576	, , p. 274, No
577	, ,	....ΩΗEINOCCEBEB. Head of Antoninus Pius r., laur. ; b. of d.	ΣEVC Thunderbolt on KEPAV CE AE cushion placed VK EO ΠIEPI on stool ; bene- ath stool, numeral? bor- der of dots.	Æ. 95 24			An- toni- nus Pius		, , p. 275, No
578	, ,	...ACEΠT. CEO VHEP. Head of Sept. Severus r., laur.	...PIAC. Thunderbolt on cushion placed on stool.	Æ. 9 22.5			Sept. Seve- rus		, , , No 49

## Thunderbolt and Eagle

579	Agyrium. Sicily.	EYΞEΛEY ΘEPIOΞ. Head of Zeus Eleuthe- rius r., laur.	ΓYPI NAI. Thunderbolt erect ; in f. r., eagle r. ; plain bord.	Æ. 1 25			B. C. 345- 275		B. M. Sicily, p. No 9.
580	Syracuse. Sicily.	IEYΞ EA EY ΘEPIOΞ. Head of Zeus Eleuthe- rius r., laur. ; hair short ; pl. bord.	ΞYPAKOΞION. Thunder- bolt upright ; in f. r., eagle r. ; plain border.	Æ. 95 24				Pl. XI 580	Head Coinal pl. VII-10. B. M. Sicily, p. No 313.
581	Alexander I king of Epirus.	Head of Zeus r., oak- crowned.	ΑΛEΞΑΝΔPOY TOYHEOΠTOΛEMOY. Thunderbolt ; to r., eagle r.	R. 85 21	160 <sup>4</sup> 10.38	Stater.	B. C. 342- 326		B. M. Thess p. 110, No 4. Head, <i>Hist. N</i> p. 272.
582	, ,	Similar.	Similar, eagle l.	R. 9 22.5	165 <sup>3</sup> 10.70		, ,	Pl. XI 582	B. M. Thess p. 110, No 3.



PLACE	OBVERSE	REVERSE	METAL SIZE	WT.	DENOM.	DATE	PLATE	REFERENCE
Amastris. Paphlago- nia.	Head of Zeus r., laur.	ΑΜΑΣΤΡΕΩΝ. Eagle l. on thunderbolt, looking back; in f. l., ⌘.	Æ. 75 19			Time of Mithra- dates Eupator	Pl. XI 583	B. M. Pontus, p. 84, No 6.

## Thunderbolt-half

Ellis. Peloponne- sus.	Head of eagle r.	FA. Upper half of thunder- bolt.	Æ. 3 7.5	3 <sup>3</sup> 0.20	Tetarte- morion.	B. C. 471- 370		B. M. Peloponnesus, p. 64, No 50.
------------------------------	------------------	-------------------------------------	-------------	------------------------	---------------------	----------------------	--	--------------------------------------

## Thunderbolt and Olive leaves

,,	Head of eagle r.; beneath, lizard r.	FA. Wingless thunderbolt; olive leaves fastened to volute.	Æ. 75 19	82 <sup>3</sup> 5.32	Drachm.	,,	Pl. XI 585	,, p. 63, No 43.
----	---	--	-------------	-------------------------	---------	----	---------------	------------------

## Thunderbolt and Owl

Amastris. Paphlago- nia.	Head of Pallas r., in close fitting helmet; border of dots.	ΑΜΑΣΤΡΕΩΝ. Owl l. on thunderbolt; in f. l., ⌘	Æ. 85 21			Early 3 <sup>rd</sup> cent B. C.	Pl. XI 586	B. M. Pontus, p. 84, No 4.
--------------------------------	---	--	-------------	--	--	--	---------------	-------------------------------

## Thunderbolt on Shrine

Seleucia Pieria. Leucis and Pieria.	ΜΑΥΡ ΑΝΤΩΝΕΙΝΟC. Head of Caracalla r., laur, bearded.	CEΛEYK... ZEYCKEPAV NIOC Large thunderbolt of Zeus Keraunios resting on roof of Shrine (within which, sacred stone of Zeus Kasios?).	Æ. 85 21			Cara- calla.	Pl. XI 587	B. M. Galatia, etc., p. 276, No 56.
--	---	---	-------------	--	--	-----------------	---------------	--

## Thunderbolt between Stars

Ioissus. Crete.	Youthful head of Zeus Ammon r., horned; border of dots.	Κ Ν Thunderbolt, between Ω ξ two stars of eight rays; border of dots.	Æ. 8 20	74 4.79		B. C. 200- 67	Pl. XI 588	Hunterian Coll., p. 176, No 22.
--------------------	---	---	------------	------------	--	---------------------	---------------	------------------------------------

## Thunderbolt on Throne

Caesarea. Sylicia.	ΙΟΥΛΙΑ ΔΟΜΝΑCΕΒ. Bust of Julia Domna r.	ΑΔΡΑΔΙΟΚΑΙ CΑΡΕΩΝ. Winged thunderbolt set upright on throne with back, on foreposts of which two lions.	Æ. 1 25			Julia Dom- na		Mionnet, III, p. 577, No 195. B. M. Lycaonia, p. 73, No 9.
-----------------------	--	---	------------	--	--	---------------------	--	---

## Thunderbolt on Tripod

Antio- chus XI king of Syria.	Head of Antiochus XI, r., diademed.	ΒΑΣΙΛΕΩC Winged thun- ANTIOXOY derbolt on ΕΠΙΦΑΝΟΥC tripod-lebes; to l., ⌘.	Æ. 75 19			B. C. 92		B. M. Seleucid kings, p. 99, No 14.
--	--	--	-------------	--	--	-------------	--	--



## THUNDERBOLT

No.	PLACE	OBVERSE	REVERSE	METAL SIZE	WT.	DENOM.	DATE	PLATE	REFERENCE
Thunderbolt in Wreath									
591	Alexander I (Bala) king of Syria.	Head of Alexander as Zeus r., laur.	ΒΑΣΙΛΕΩΣ Thunder- ΑΛΕΞΑΝΔΡΟΥ. bolt within wreath of flowers and leaves; above, ΣΕΡ, Ⲛⲣ; below, ΒΥ ⲡ	R. 12 30	245 <sup>7</sup> 15.87		B. C. 152- 144	Pl. XI 591	B. M. Seleucid k p. 52, No 16.

## Thunderbolt in wreath of Laurel

592	Epirus. <i>In general.</i>	ΑΓΕΙΡΩΤΑΝ. Bull r., butting.	Thunderbolt, within laurel wreath.	Æ. 65 16			Before aboli- tion of mo- nar- chy.	Pl. XI 592	B. M. Thessaly, 8 No 1.
593	Molossi. Epirus.	ΜΟΛΟΞΩΝ. Shield, on it thunderbolt.	Thunderbolt in laurel wreath.	Æ. 75 19			Before B. C. 340	Part. II Pl. XXI 1032	,, p. 101, 3
594	Alexander I king of Epirus.	Eagle standing r., wings closed; to l., tripod; to r., laurel-spray.	ΑΛΕΞΑ ΤΟΥΝΕ. Thunder- bolt; within laurel wreath.	Æ. 65 16			B. C. 342- 226	Pl. XI 594	,, p. 110, 7
595	Antioch. Seleucis and Pieria.	Head of Zeus r., laur.; border of dots.	ΑΔΕΛΦΩΝ Thunderbolt; ΔΗΜΩΝ above, ΔΞΡ and two mon.; beneath, mon. whole in laurel-wreath.	Æ. 8 20			B. C. 149- 147		B. M. Galatia etc p. 151, No 1.
596	,,	Similar.	Similar: above inscr. ΕΞΡ, ΒΑ; beneath, Ⲛⲡⲉ, or ΒΥ.	Æ. 85 21			,,	Pl. XI 596	,, p. 152, 5

## Thunderbolt in wreath of Oak

597	Amantia. Thessaly.	Head of Dodonaean Zeus r., wearing oak- wreath; to l., ΘΟΙ.	ΑΜΑΝ. Thunderbolt; all in ΤΩΝ oak wreath; below, ΞΕ.	Æ. 8 20			B. C. 230- 168		B. M. Thessaly 5 No 1.
598	Epirus. <i>In general.</i>	ΑΓΕΙΡΩ. Head of Pallas r.	Thunderbolt in wreath.	Æ. 6 15			,,	Pl. XI 598	Hirsch Sale, 1 1905, lot 18.
599	,,	Heads jugate r. of Zeus, crowned with oak; and of Dione wearing laur., stephanos and veil; to l., Ε.	ΑΓΕΙ Thunderbolt; all in ΡΩΤΑΝ oak-wreath.	Æ. 75 19	52 <sup>8</sup> 3.40		,,	Pl. XI 599	B. M. Thessa, p No 42.
600	,,	Head of Zeus r., oak- crowned; to l., Ε.	ΑΓΕΙ Similar. ΡΩΤΑΝ	Æ. 55 14	24 <sup>1</sup> 1.57		,,	Pl. XI 600	,, p. 91, 4



PLACE	OBVERSE	REVERSE	METAL SIZE	WT.	DENOM.	DATE	PLATE	REFERENCE.
Epirus. <i>In general</i>	Similar l.	Similar.	Æ. 9 22.5			B. C. 230- 168 before the abolition of the monarchy.	Pl. XI 601	B. M. Thessaly, p. 91, No 47.
, ,	Head of Zeus l., laur.	Α Thunderbolt; all in oak- Γ wreath.	Æ. 8 20			, ,	Pl. XI 602	, , p. 88, No 5.
Cassope. Epirus.	Head of Zeus r.	ΚΑΞΩ ΠΑΙΩΝ. Thunder- bolt in oak wreath.	Æ. 45 11	19 1.23		, ,	Pl. XI 603	Hirsch Sale, 15 May 1905, lot 1525.
Pandosia. Epirus.	Head of Zeus l. oak- crowned to l. ΑΓΙΑΣ.	ΠΑΝ. Thunderbolt; all in oak wreath.	Æ. 75 19			B. C. 238- 168		B. M. Thessaly, p. 109, No 1.
Phoenice. Epirus.	Head of Zeus r., hair bound with taenia.	Ι·ΟΙΝΙ Similar. ΚΑΙΕΩΝ	Æ. 8 20			, ,		, , , No 1.
Pyrrhus king of Epirus.	Head of Zeus Dodonaeus r., crowned with oak.	ΒΑΣΙΛΕΩΣ. Thunderbolt ΠΥΡΡΟΥ in oak wreath; below Δ.	Æ. 75 19			Struck in Epi- rus.		, , p. 114, No 43.

## Thunderbolt in wreath of olive

Ellis. Peloponnesus.	Head of Hera r., wearing stephanos adorned with flower.	FA Thunderbolt wingless, concave field; in olive- wreath.	Æ. 95 24.5	177 <sup>7</sup> 11.51	Stater.	B. C. 421- 365	Pl. XI 607	B. M. Thessaly, p. 64, No 55. Hill. Collection Ward, No 539.
, ,	Head of Hera r. wearing high stephanos adorned with beads and palmettes; on r., counter- mark.	Similar; in olive-wreath.	Æ. 9 23	186 12.05	, ,	, ,	Pl. XI 608	Regling Kurt Warren, Coll. pl. XXI, No 224.
, ,	Similar but no beads and no countermark.	Similar.	Æ. 95 24	187 12.11	, ,	, ,	Pl. XI 609	, , , p. 925.
, ,	HPA above. Similar.	Similar.	Æ. 9 22	189 12.24	, ,	, ,	Pl. XII 610	, , , p. 926. B. M. Peloponnesus, p. 65, No 63.
, ,	Head of Hera r., wearing stephanos adorned with flowers.	FA Wingless thunderbolt; all in olive-wreath.	Æ. 95 24	187 <sup>4</sup> 12.12	, ,	, ,	Pl. XII 611	, , p. 64, No 55.
, ,	Similar.	Similar.	Æ. 105 26	185 <sup>7</sup> 11.98	, ,	, ,	Pl. XII 612	, , p. 65, No 57.
, ,	Similar head; above, HPA.	Similar.	Æ. 9 22	189 <sup>5</sup> 12.25	, ,	, ,	Pl. XII 613	, , p. 65, No 60.
, ,	Head of Hera r., step- hanos adorned with flowers.	FA Wingless thunderbolt; all in olive-wreath.	Æ. 7 17.5	81 <sup>3</sup> 5.26	Drachm.	, ,	Pl. XII 614	, , p. 65, No 65.



## THUNDERBOLT

No.	PLACE	OBVERSE	REVERSE	METAL SIZE	WT.	DENOM.	DATE	PLATE	REFERENCE
615	Ellis. <i>Peloponnesus.</i>	Head of Zeus r., laur.	<b>FA</b> Wingless thunderbolt in f. <b>API</b> ; all in laurel wreath.	<b>Æ.</b> 65 16	39. <sup>3</sup> 2.54	Triobol.	B. C. 271	Pl. XII 615	B. M. Peloponnesus p. 72, No 1
616	,,	Similar.	Similar; in f., <b>AP</b> .	<b>Æ.</b> 55 14	39. <sup>3</sup> 2.53	,,	,,	Pl. XII 616	,, , N
617	,,	Similar.	<b>FA</b> Wingless thunderbolt; all in olive-wreath.	<b>Æ.</b> 6 15	35. <sup>5</sup> 2.28	,,	B. C. 271- 191	Pl. XII 617	,, p. 73, 1
618	,,	Similar.	Winged thunderbolt; all in olive-wreath; in f., <b>Ξ</b> and other letters, obscure.	<b>Æ.</b> 7 17.5			After B. C. 191	Pl. XII 618	,, p. 74, o
619	Ithaca. <i>Peloponnesus.</i>	<b>IOA.</b> Head of Odysseus r., bearded, wearing pileus.	Thunderbolt, within olive-wreath.	<b>Æ.</b> 6 15			B. C. 370- 300	Pl. XII 619	,, p. 105, o
620	Cythera. <i>Peloponnesus.</i>	<b>K.</b> Dove r.	Similar.	<b>Æ.</b> 65 16			B. C. 250- 146	Pl. XII 620	,, p. 107 No
621	Philadel- phia. <i>Lydia.</i>	Macedonian shield, in centre star; border of dots.	<b>ΦΙΛΑΔΕΛ</b> Thunderbolt; <b>ΦΕΩΝ</b> the whole in olive-wreath; above, <b>Ν</b> .	<b>Æ.</b> 6 15			B. C. 133	Part. II Pl. XX 1013	B. M. Lydiap. No 1.

## Thunderbolt Winged

622	Capua. <i>Campania.</i>	Head of Zeus r., laureate.	<b>ΣΠΝΧ</b> Winged thunderbolt; above, ●●●●	<b>Æ.</b> 1 <sup>2</sup> 30		Triens.			Garrucci, M., p. No 9.
623	Rubi. <i>Apulia.</i>	Bull's head, facing, with pendent fillets.	<b>ΡΥ</b> on either side of a winged thunderbolt.	<b>Æ.</b> 35 9	6. <sup>3</sup> 0.41	Obol.	Circa B. C. 300		B. M. Italy p. No 2.
624	Hyria or Orra. <i>Calabria.</i>	Head of young Heracles r., wearing lion's skin; beneath head, <b>Σ</b> ; border of dots.	<b>ORRA.</b> Winged thunderbolt; beneath, <b>ΓΟΡ</b> ; plain border.	<b>Æ.</b> 9 22.5	185. <sup>5</sup> 11.99	Semis.	B. C. 217- 220		Hunterian C. p. 63, No.
625	Vibo Valentia (Hippotionium). <i>Bruttii.</i>	Head of Zeus r., laur.; behind, <b>Ι</b> ; border of dots.	<b>VALENTIA.</b> Winged thunderbolt, placed perpendicularly; in f. r., <b>Ι</b> and lyre; border of dots.	<b>Æ.</b> 1 <sup>4</sup> 27.5	214 13.86	As.	B. C. 192- 89		B. M. Italy p. No 1.
626	,,	Similar.	Similar; in f. r., <b>Ι</b> and staff ending in boar's head.	<b>Æ.</b> 1 25	156 10.10	,,	B. C. 192- 189		Hunterian C. p. 134, No 1.
627	,,	Similar.	Similar; in f. l., Pileus of Dioscuri with star and <b>Ι</b> .	<b>Æ.</b> 1 25	156 10.10	,,	,,		,, , No 2.
628	,,	Similar.	Similar; in f. l., wreath-bearing Nike r. and <b>Ι</b> .	<b>Æ.</b> 1 25	137 8.87	,,	,,		,, , No 3. Garrucci, M., p. No 20.



No.	PLACE	OBVERSE	REVERSE	METAL SIZE	WT.	DENOM.	DATE	PLATE	REFERENCE
9	Locris Epize- phryii. <i>Bruttii.</i>	ΔΙΟΣ. Head of Zeus laur., behind, thunder- bolt.	ΛΟΚ ΡΩΝ. Winged thun- derbolt.	Æ. 85 24			B. C. 300- 280		B. M. Italy, p. 366, No 24.
10	"	Head of Zeus l., laur.; border of dots.	ΛΟΚΡΩΝ. Winged thun- derbolt; in f. r., incense- altar.	Æ. 95 24			"		" " No 26.
11	"	Head of Pallas l., wearing crested Corinthian helmet; border of dots.	ΛΟΚ Winged thunderbolt. ΡΩΝ	Æ. 65 16			"		" p. 367, No 27. Carelli, <i>N. I. V.</i> , t. CXC1-52.
12	"	Same type; above, ΕΥ, plain border.	ΛΟΚΡΩΝ. Similar in f. l., cornucopiae; border of dots.	Æ. 65 16			"	Pl. XII 629	" p. 54. B. M. Italy, p. 367, No 29.
13	"	ΟΛ above head of eagle, l. with serpent in beak.	Winged thunderbolt.	Α. 45 11	12 0.77		4th cent. B. C.	Pl. XII 633	Carelli, <i>N. I. V.</i> , t. CXCIX-1.
14	Thurium. <i>Lucania.</i>	Head of Apollo l., laur. hair long.	ΘΟΥΡΙΩΝ. Winged thun- derbolt; beneath, Ε.	Æ. 6 15			After B. C. 300		B. M. Italy, p. 30, No 146.
15	Agrigen- tum. <i>Sicily.</i>	ΑΚΡΑΓΑΣ. Head of Zeus r. laur.; border of dots.	ΑΚΡΑΓΑΝ Winged thun- ΤΙΝΩΝ derbolt; plain border.	Æ. 55 14			B. C. 345- 275		B. M. Sicily, p. 19, No 130.
16	Aetna. <i>Sicily.</i>	Female head r.	Α Winged thunderbolt.	Ρ. 35 9					Mionnet, <i>I, Supp.</i> , p. 359, No 11.
17	"	Head of Silemos r.	Α Winged thunderbolt and two shields.	Ρ. 35 9					" " No 10.
18	"	Similar; border of dots.	ΑΙΤ ΝΑΙ. Winged thun- derbolt.	Ρ. 4 10	10 0.64	Obol.	B. C. 476- 461		B. M. Sicily, p. 43, No 12.
19	Catana. <i>Sicily.</i>	Head of Seilen l., with pointed ear; border of dots.	ΚΑΤΑΝΕ. Thunderbolt with curled wings; border of dots.	Ρ. 45 11	10.7 0.67	"	Be- fore circa 476		B. M. Sicily, p. 42, No 8.
20	"	Similar; type r.	Similar.	Ρ. 45 11	12.7 0.80	"	"	Pl. XII 640	" " No 9.
21	"	Similar.	Κ Winged thunderbolt; in field symbol.	Ρ. 4 10	4 <sup>2</sup> 0.26	Hemi- obol.	"		" " No 11.
22	"	Similar.	ΚΑΤΑΝΕ Winged thunder- bolt; in field symbol.	Ρ. 55 11	13 0.84	Obol.	"	Pl. XII 642	Hirsch, Sale 15 May 1905, lot 288.
23	"	Similar.	ΚΑΤΑΝ ΑΙΩΝ. Thunder- bolt with curled wings; border of dots.	Ρ. 45 11	12 <sup>5</sup> 0.79	"	"		B. M. Sicily, p. 49, No 45.



No.	Place	Obverse	Reverse	Metal Seri	Wt.	Denom.	Date	Plate	Reference
644	Catana. <i>Sicily.</i>	Similar; l., crowned with ivy.	Similar; no border.	R. 45 11	13 <sup>1</sup> 0.86	Hemi- obol.			B. M. Sicily, p. No 46.
645	Centuripa. <i>Sicily.</i>	Head of Zeus r., laur.; behind eagle r.; bord. of dots.	KENTO Winged thun- PIPINON derbolt; beneath Δ; plain border.	Æ. 1.93 26	161 10.43	Dekon- kion.	B. C. 275- 212		,, p. 55, No :
646	Syracuse. <i>Sicily.</i>	Bust of Artemis r., wear- ing earring and neck- lace; hair in knot behind; quiver over shoulder; in front, ΣΩΤΕΙΡΑ; border of dots.	ΣΥΡΑΚ Winged thun- ΟΣΙΩΝ derbolt; plain bor- der.	Æ. 85 21			B. C. 310- 307		,, ,, p. 17, No 405.
647	,,	Head of Pallas r., wear- ing earring, necklace and crested Corin- thian helmet.	ΣΥΡΑΚ Winged thunder- ΟΣΙΩΝ bolt.	Æ. 55 14			,,		,, p. 198, No 3.
648	,,	Head of Athena r.; on helmet, pegasos.	ΒΑΣΙΛΕΟΣ ΑΓΑΘΟΚΛΕΟΣ Winged thunderbolt.	Α. 65 16	87 5.63	Stater.	,,	Pl. XII 648	O'Hagan, Sale 5, 1908, lot. 240
649	,,	Head of Pallas r., in crested Corinthian helmet adorned with running griffin.	ΑΓΑΘΟΚΛΕΟΣ ΒΑΣΙΛΕΟΣ. Winged thun- derbolt; beneath, Π.	Α. 65 16	87 <sup>8</sup> 5.67	,,	B. C. 306 289	Pl. XII 649	B. M. Sicily, p. 8, No 416.
650	,,	Similar.	Similar, no mon.; above Φ.	Α. 65 16	87 <sup>2</sup> 5.64	,,	,,	Pl. XII 650	,, p. 199, No 1.
651	,,	Similar.	Similar; beneath, Τ.	Α. 65 16	88 5.70	,,	,,	Pl. XII 651	Shermann Bense Sale 4/8 Feb. 19, lot 375.
652	,,	Bust of Artemis r., wear- ing earring and neck- lace; hair in knot behind; quiver over shoulder; in front, ΣΩΤΕΙΡΑ; border of dots.	Similar; no mon.; plain bor- der.	Æ. 85 21			,,		B. M. Sicily, p. 09, No 422.
653	,,	Similar.	ΔΙΟΣΕΛΕΥ Winged thun- ΘΕΡΙΟΥ derbolt; plain border.	Æ. 85 21			Democ- ratia. B. C. 289- 287		,, p. 200, No 26.
654	,,	ΔΙΟΣ ΕΛΕΥ ΘΕ. Π.Ι.Ο. Υ. Head of Zeus Eleu- therios l., laur.; hair in three curls behind.	ΣΥΡΑΚ Winged thunder- ΟΣΙΩΝ bolt; plain border.	Æ. 85 21			,,		,, ,, No 43.
655	,,	Head of Pallas l., wearing earring, necklace, cros- ted Corinthian helmet and aegis; border of dots.	ΣΥΡΑΚΟΣΙΩΝ. Winged thunderbolt; beneath, ΞΑ	Α. 85 21	102 6.60	10 litrae.	After. B. C. 215		,, p. 223, No 54.



PLACE	OBVERSE	REVERSE	METAL SIZE	WT.	DENOM.	DATE	PLATE	REFERENCE
5 Hiero- nymos king of Sicily. <i>Syracuse</i> .	Head of Persephone l., wearing earring and necklace; hair bound with wreath of barley; border of dots.	ΒΑΣΙΛΕ•Σ ΙΕΡΩΝΥΜ•Υ Winged thunderbolt; above, ΚΙ.	Α. 45 11	32 <sup>6</sup> 2.10	30 litrae.	B. C. 216- 215		B. M. Sicily, p. 220, No 636.
5 „	Head of Hieronymos I, diademed; behind, cornucopia; border of dots.	Similar; above, ΑΦ.	Α. 12 30	291 <sup>4</sup> 17.87	24 litrae.	„		„ „ No 637.
5 „	Similar.	Similar; above, ΜΙ.	Α. 12 30	313 <sup>6</sup> 20.95	„	„	Pl. XII 658	„ p. 221, No 638.
5 „	Similar.	Same; above, ΑΦ; plain border.	Α. 9 225	130 <sup>3</sup> 8.43	10 litrae.	„	Pl. XII 659	„ „ No 639.
6 „	Similar; behind head, Μ.	Similar; above, ΚΙ.	Α. 9 225	130 <sup>6</sup> 8.45	„	„	Pl. XII 660	„ „ No 640.
6 „	Similar; no letter.	Similar; above, ΜΙ.	Α. 9 225	130 <sup>6</sup> 8.45	„	„		„ „ No 641.
6 „	Similar.	Similar; above ΚΙ; plain border.	Α. 7 17.5	65 <sup>6</sup> 4.24	5 litrae.	„		„ „ No 644.
6 „	Similar.	Similar, ΞΑ.	Α. 95 24	128 <sup>5</sup> 8.31	10 litrae.	„	Pl. XII 663	Head coinage of Syra- cuse, pl. XII-II.
6 „	Similar.	Similar; above, ΣΩ.	Α. 9 22.5	130 8.42	„	„		B. M. Sicily, p. 221, No 642.
6 „	Similar; no cornucopia.	Similar; above, ΑΡ.	Α. 85 21			„		„ „ No 645.
6 „	Similar.	Similar; above Φ Ο	Α. 85 21			„		„ „ No 647.
6 „	Similar.	Similar (thunderbolt varied).	Α. 85 21			„		„ „ No 648.
6 „	Head of Pallas l., wear- ing earring, necklace, crested Corinthian helmet, and aegis tied round throat with snakes; behind Α; border of dots.	ΣΥΡΑΚΟΣΙΩΝ. Winged thunderbolt; beneath ΞΑ.	Α. 85 21	102 6.60	10 litrae.	„		„ p. 223, No 654.
6 „	Similar; helmet adorned with flying griffin; on back of helmet, Α.	Similar, ΥΑ Σ; plain border.	Α. 85 21	104 <sup>4</sup> 6.76	„	„		„ „ No 566.
6 In general. Macedonia.	Head of Zeus r., wear- ing oak-wreath; bor- der of dots.	ΜΑ ΚΕ Winged thunder- bolt l.; beneath, Β.	Α. 85 21			B. C. 158- 146		B. M. Macedonia, p. 13, No 48.
6 „	Similar.	Similar; and crescent.	Α. 85 21			„		„ „ No 49.



No.	PLACE	OBVERSE	REVERSE	METAL SIZE	WT.	DENOM.	DATE	PLATE	REFERENCE
671	In general. <i>Macedonia.</i>	KAICAP AΔPIANOC. Head of Hadrianus r., laur.	KOINON MAKEΔONΩN. Thunderbolt with two wings.	Æ. 1 25			Hadrianus.		B. M. Macedonia p. 28, No 151.
672	..	KAICAP ANTΩNEI- NOC. Head of Antoninus r., laur.	KOINON · MAKEΔONΩN Similar.	Æ. 1 25			Antoninus Pius.		.. .. No 1.
673	..	Similar; <u>Q</u> instead of <u>Ω</u> .	Similar; <u>Ω</u> instead of <u>Ω</u> and four wings.	Æ. 103 26			..		.. .. No 1.
674	Elis. <i>Peloponnesus.</i>	Eagle flying l., holding in beak serpent, which twines round his body; on upper wing, circular countermark.	FA. Thunderbolt with curled wings at one end, and volutes at the other; all in round incuse.	R. 85 2 1	182 <sup>3</sup> 11.80	Stater.	B. c. 471	Pl. XII 674	B. M. Peloponnesus, p. 58, No 1.
675	..	Similar; eagle r.	FA. Similar.	R. 5 12.5	42 2.72	Triobol.	..	Pl. XII 675	.. .. No 2.
676	..	Eagle flying r., rending hare, counter. Gorgone.	Similar.	R. 95 23.5	178 <sup>1</sup> 11.56	Stater.	..	Pl. XII 676	Hill, Collection Ward, p. 1, No 533.
677	..	Eagle flying r., on tail countermark, bearded male head r.	FA. Similar.	R. 85 21	182 <sup>2</sup> 11.80	..	..	Pl. XIII 677	B. M. Peloponnesus, p. 58, No 3.
678	..	Eagle flying l., tearing hare.	AF. Similar.	R. 8 20	184 11.92	..	B. c. 480- 421	Pl. XIII 678	Hunterian Collection, p. 134, No 1.
679	..	Similar r.	AF. Similar.	R. 4 10	118 0.75	Obol.	B. c. 471	Pl. XIII 679	.. p. 58, No
680	..	Eagle flying r., tearing hare.	FA. Thunderbolt with curled wings at lower; volutes at upper end; incuse circle.	R. 9 22.5	180 <sup>1</sup> 11.68	Stater.	..	Pl. XIII 680	Hill, Collection Ward, No 532
681	..	Eagle r., with wings open, tearing hare.	FA. Winged thunderbolt; in incuse square: to r., olive-leaf.	R. 95 22.5	187 <sup>3</sup> 12.12	..	B. c. 471- 370	Pl. XIII 681	B. M. Peloponnesus, p. 60, No 19.
682	..	Similar.	Similar; in field l., A; in field r., kantharos.	R. 75 19	75 4.85	Drachm.	B. c. 271- 191	Pl. XIII 682	Hunterian Collection, p. 136, No 10.
683	..	Similar.	Similar; to l., olive leaf.	R. 55 11	42 <sup>3</sup> 2.74	Triobol.	B. c. 471- 370	Pl. XIII 683	B. M. Peloponnesus, p. 60, No 20.
684	..	Similar.	Similar.	R. 45 11	10 <sup>5</sup> 0.66	Obol.	..	Pl. XIII 684	.. .. No 2
685	..	Eagle flying l., wings open.	Thunderbolt with wings in f., FA; in incuse.	R. 8 23	186 12.05	Stater.	B. c. 5 cent.	Pl. XIII 685	Regling Kur. Warren Collection, XXI-906.



N	PLACE	OBVERSE	REVERSE	METAL SIZE	WT.	DENOM.	DATE	PLATE	REFERENCE
68	Elis. <i>Peloponnesus.</i>	Similar; beneath countermark, rose 6 leaves.	Similar.	R. 85 21	186 <sup>6</sup> 12.08	Di- drachm.	B. C. 5th cent.		Regling Kurt, Warren Coll., pl. XXI-909.
68	,,	Eagle flying r., tearing hare.	<b>A F.</b> Winged thunderbolt; in round incuse.	R. 95 21	185 11.98	Stater.	B. C. 471- 370	Pl. XIII 687	B. M. Peloponnesus, p. 60, No 22.
68	,,	Eagle with wings spread r., looking back.	<b>F A.</b> Similar.	R. 6 15	38 2.46	Hemi- drachm.	,,	Pl. XIII 688	,, p. 61, No 23.
68	,,	<b>FA.</b> Eagle flying l., holding serpent in beak and talons; countermark, hand, etc.	<b>FA.</b> Thunderbolt with wide spread wings; in dotted square within incuse square.	R. 11 27.5	182 <sup>3</sup> 11.80	Stater.	,,	Pl. XIII 689	,, , No 25.
69	,,	Eagle with spread wings r., tearing hare.	<b>AAEON.</b> Winged thunderbolt with acanthus ornament at upper end; all in circular incuse.	R. 1.95 26	183 <sup>3</sup> 11.86	,,	,,	Pl. XIII 690	,, , No 26.
69	,,	Eagle standing r., his wings spread, struggling with serpent, whom he holds with beak and talons; in f. <b>ΔA.</b>	<b>FA.</b> Winged thunderbolt; all in a cable-border within incuse circle.	R. 1 25	180 <sup>7</sup> 12.13	,,	,,	Pl. XIII 691	,, , No 27.
69	,,	Eagle flying l., holding in beak serpent which twines round its body.	<b>F l. A r.</b> Thunderbolt; with curled wings at upper; volutes at lower end the whole in incuse circle.	R. 9 22.5	86 <sup>5</sup> 5.61	Drachm.	B. C. 480- 421	Pl. XIII 692	Hill, Ward Coll., p. 83, No 531.
69	,,	Eagle standing with closed wings, on hare, and tearing its throat.	<b>FA.</b> Winged thunderbolt; in linear circle.	R. 7 17.5	45 2.91	Hemi- drachm.	B. C. 471- 370	Pl. XIII 693	B. M. Peloponnesus, p. 61, No 30.
69	,,	Eagle l., with closed wings, standing on horned sheep and tearing its throat; the whole on ashield.	<b>FA</b> (the <b>A</b> in incuse) thunderbolt with furled wings.	R. 1 25	190 <sup>8</sup> 12.35	Stater.	,,	Pl. XIII 694	,, p. 62, No 36.
69	,,	Eagle flying r., and carrying of hare in its talon.	<b>FA.</b> Winged thunderbolt.	R. 6 15	68 4.40	Drachm?		Pl. XIII 695	Shermann Benson sale, 9 Feb. 1909, lot 560.
69	,,	Eagle to l., standing upon and tearing hare.	<b>A F.</b> Winged thunderbolt; in circular incuse.	R. 65 16	48 3.11	Hemi- drachm.		Pl. XIII 696	,, , lot 563.
69	,,	Eagle flying r., tearing hare; below, <b>Σ</b> .	Wings in middle of thunderbolt; to r., wreath; beneath, <b>Σ Ω</b> .	R. 8 20	67 4.34	Drachm.	B. C. 271- 191	Pl. XIII 697	B. M. Peloponnesus, p. 73, No 136.
39	,,	Head of Hera r.; on stephanos <b>H P A.</b>	<b>FA.</b> Winged thunderbolt.	R. 45 11	14 <sup>5</sup> 0.93	Obol.	B. C. 421- 370	Pl. XIII 698	,, p. 66, No 70.
39	,,	<b>FA.</b> Head of Olympia r., hair rolled.	Similar.	R. 35 9	5.9 0.36	Hemio- bol.	B. C. 370- 362	Pl. XIII 699	,, p. 67, No 80.



No.	PLACE	OBVERSE	REVERSE	METAL SIZE	WT.	DENOM.	DATE	PLATE	REFERENCE
700	Laconia. <i>Peloponnesus.</i>	Eagle with closed wings, standing l. on thunderbolt (count-star).	ΛΑ. Winged thunderbolt.	Æ. 9 22.5			Before B. C. 250	Pl. XIII 700	B. M. Peloponn p. 121, No 4.
701	Axus. <i>Crete.</i>	Head of Zeus r., laur.; border of dots.	ΑΞ. Winged thunderbolt; border of dots.	Æ. 75 19			B. C. 300- 67		B. M. Crete p. 15, No 12.
702	,,	Similar (countermark head of Zeus r. laur.).	Similar.	Æ. 7 17.5			,,		,, , No 1
703	Parium. <i>Mysia.</i>	Head of Zeus laur., r.	ΠΑ Thunderbolt winged. ΡΙ	Æ. 45 11			B. C. 200- to Au- gustus		B. M. Mysia, p No 63.
704	,,	Head of Pallas r., helmeted.	ΠΑ Similar. ΡΙ	Æ. 7 17.5			,,	Pl. XIII 704	,, p. 100, N 64
705	Procon- nessus. <i>Mysia.</i>	Head of Zeus.	ΠΡΟ...ΑΦΟΝΝΕ. Winged thunderbolt.	Æ. 7 17.5					Mionnet, Vo II no 735.
706	,,	Similar.	or ΠΡΟΚΟΝ ΑΦΟΝΝΗ. Winged thunderbolt.	Æ. 7 17.5					,, , No 73.
707	Metropolis. <i>Ionian.</i>	Head of Athena r., wearing crested helmet.	ΜΗΤΡΟΠΟ Winged thund- ΛΙΤΩΝ erbolt.	Æ. 65 16			Ro- man domi- nion		B. M. Ionia, p 175 No 1.
708	,,	Similar.	ΜΡ. Similar; beneath, ΑΝΔΡΩΝ	Æ. 65 16			,,		,, , No
709	Alabanda. <i>Caria.</i>	Head of Artemis.	ΑΛΑΒ. Winged thunderbolt, incuse.	Æ. 6 15					Mionnet, vol VI Supp., p. 46, No 8.
710	Aphrodi- sias and Plarasa. <i>Caria.</i>	Head of Artemis? r.	Thunderbolt; above ΠΑ beneath ΑΦ incuse.	Æ. 4 10					Mionnet, vol III No 106.
711	Appollonia Salbace. <i>Caria.</i>	Head of Zeus r., laur.	ΑΠΟΛΛΩ Winged thun- ΝΙΑΤΩΝ derbolt; to l. ΠΑΙ?	Æ. 65 16			1 <sup>st</sup> cent. B. C.	Pl. XIII 711	B. M. Caria, No 3.
712	Myndus. <i>Caria.</i>	Head of Dionysos r., wearing ivy-wreath; behind neck, thyrsos.	ΜΥΝΔΙΩΝ Winged thund- ΜΗΝΟΔΟΟΤΟC erbolt; in field magist. names, beneath, branch; b. of d.	Æ. 6 16	29 <sup>6</sup> 1.90	Hemi- drachm	2 <sup>nd</sup> and 1 <sup>st</sup> cent B. C.	Pl. XIII 712	,, p. 135, o 10
713	,,	Head of Zeus r., laur.	Similar; no symbol.	Æ. 65 16	29 <sup>6</sup> 1.90		,,	Pl. XIV 713	,, p. 136, o 13
714	,,	Head of Zeus r., laur.	ΜΗΝΟΔ'ΟΤΟC. Winged thunderbolt; border of dots.	Æ. 65 16				Pl. XIV 714	,, , No 1.



PLACE	OVERSE	REVERSE	METAL SIZE	WT.	DENOM.	DATE	PLATE	REFERENCE
Limyra. <i>Lycia.</i>	Head of Apollo r., laur., hair rolled; two curls on neck.	Α 1. Winged thunderbolt.	Æ. 5 12.5			B. C. 200- 168	Pl. XIV 715	B. M. Lycia, etc., p. 60, No 2.
,,	Similar; no curls.	Similar.	Æ. 8 20			,,		,, , No 1.
,,	Similar; two curls on neck.	VIMY PEΩN. Similar; the whole in incuse circle.	Æ. 45 11			,,		,, , No 3.
Cremna. <i>Pisidia.</i>	Head of Zeus r., laur.; border of dots.	Z Winged thunderbolt KP H; border of dots.	Æ. 6 15 <sub>4</sub>			B. C. 36- 25	Pl. XIV 718	,, p. 215, No 4.
,,	Head of Artemis r., wearing stephane; bow and quiver behind shoulder; bor- der of dots.	Γ Similar. KPH	Æ. 65 16			1st cent. B. C.		,, p. 302, No 2 <sup>a</sup> .
,,	Head of Zeus r., laur.; border of dots.	KP H. Similar; no border of dots.	Æ. 65 16			,,		,, , No 4 <sup>a</sup> .
Selge. <i>Pisidia.</i>	Head of Herakles r.; border of dots.	CE Λ. Similar; border of dots.	Æ. 45 11			Time of the Anto- nines		,, p. 264, No 67.
,,	Head of Herakles r.; behind, club.	ΞΕ. Winged thunderbolt; in front, cornucopiae.	Æ. 6 15					Mionnet, vol. III, No 185.
,,	... CE VHPOC ΠΕ. Head of Septimus r., laur.	CE Λ ΓΕΩN. Winged thun- derbolt and bow.	Æ. 7 17.5			Sept. Seve- rus		B. M. Lycia etc., p. 265, No 77.
,,	EP ETPO CKIA... Bust of Etruscilla r., wearing stephane.	CE Λ ΓΕΩN. Similar.	Æ. 7 17.5			He- rennia Etrus- cilla		,, p. 266, No 81,
,,	Γ ΟΥΑΟCΤΙΛΕΜΕΚV INTOC KAI. Bust of Hostilian r., bare- headed, in cuirass and palud.	CE Λ ΓΕΩN. Similar.	Æ. 7 17.5			Hosti- lian	Pl. XIV 725	,, , No 83.
Termessus Minor. <i>Pisidia.</i>	Head of Zeus r., laur.; behind, sceptre; bor- der of dots, counter- mark bee.	TEP MHΣ Winged ΣΕ ΩN thunderbolt; border of dots.	Æ. 8 20			B. C. 1st cent.	Pl. XIV 726	,, p. 277, No 10.
Dio- caesarea. <i>Cilicia.</i>	ANNIAΦΑV CTEINA CEBACTH. Bust of Faustina Jun. r.	ΑΔΡΙΑΝΩN ΔΙΟΚ Winged ΕCΑΡΕΩN. thunderbolt.	Æ. 1.1 27.5			Faus- tina jun.	Pl. XIV 727	B. M. Lycaonia, etc., p. 72, No 5.
Olba. <i>Cilicia.</i>	Throne of Zeus, three quarter r.; in f.l., EP; border of dots.	ΟΛΒΕΩN. Winged thund- erbolt; in f., IN.	Æ. 1 25			End of 1st cent. B. C.	Pl. XIV 728	,, p. 119, No 1. <i>Zeit. fur. Num.</i> , XII, p. 369.



## THUNDERBOLT

No.	Place	Obverse	Reverse	Metal Size	Wt.	Denom.	Date	Plate	Reference
729	Olba. <i>Cicilia</i> .	ΑΙΑΝΤΟΣ r., ΤΕΥ- ΚΡΟΝ l. Head of Ajax as Hermes r., in close- fitting cap; in front, caduceus; border of dots.	ΑΡΧΙΕΡΕΕΣ Winged ΤΟΠΑΡΧΟ thunderbolt; ΚΕΝΝΑΤ bord. of dots. ΛΑΛΑΣ <ΤΒ	Æ. 85 21			A. D. 10/11- 14/15	Pl. XIV 729	G. Hill, <i>Num. Ch.</i> 1899, p. 190, B. M. Lycaonia, p. 120, No 4.
730	,,	ΦΑΥΣΤΙΝΑ ΣΕΒΑΣΤΗ. Bust of Faustina jun. r.	ΟΛΒΕ ΩΝ. Winged thun- derbolt.	Æ. 9 22.5			Faus- tina jun.		,, p. 125, No 25
731	Apollonis. <i>Lydia</i> .	Head of young Herakles r., in lion's skin.	ΑΠΟΛΛΩ Winged thun- ΝΙΔΕΩΝ derbolt.	Æ. 6 15			2nd or 1st cent. B. C.	Pl. XIV 731	B. M. Lydia, I No 4.
732	Peltae. <i>Phrygia</i> .	Head of Zeus r., laur.	ΠΕΛΤΗ. Winged thunder- bolt; beneath, ΤΡΩΙΑ.	Æ. 7 17.5			Before B. C. 133		B. M. Phrygia, p. 147 No 4.
733	,,	Similar.	ΠΕΛΤΗ Similar; beneath, ΙΩΝ ΒΑ? ΔΡ	Æ. 6 15			,,		,, , No 5
734	Selencia Pieria. <i>Seleucis and Pieria</i> .	Similar; border of dots.	ΣΕΛΕΥΚΕΩΝ. Thunder- bolt, with large wings, beneath, mon.	Æ. 9 22.5			2nd cent. B. C.	Pl. XIV 734	B. M. Galatia, etc. p. 269, No 1.
735	,,	Female bust (Tyche r.) wearing veil, earring and necklace, turre- ted; border of dots.	ΣΕΛΕΥΚΕΩΝ. Winged ΤΗΣ thunder- ΑΥΤΟΝΟΜΟΝ bolt; above, Θ beneath, Γ; whole in laurel-wreath.	Æ. 75 19	46 <sup>2</sup> 2.99		B. C. 104		,, p. 271, No 2
736	,,	Head of Zeus r., laur.; border of dots.	ΣΕΛΕΥ. Thunderbolt with ΚΕΩΝ large wings, l.; beneath, monogr. within circle; ΠΡ.	Æ. 6 15	55 <sup>3</sup> 3.58		Second and first cent. B. C.	Pl. XIV 736	Hunterian p. 211, No 3
737	,,	Similar.	ΣΕΛΕΥΚΕΩΝ ΤΗΣΙ ΕΡΑΣ ΚΑΙ ΑΥΤΟΝΟΜΟΝ. Thunder- bolt with wings, l; above pilot; beneath inscr., and in f., Ε? and ΙΣΙ; the within a wreath.	Æ. 85 21	140 <sup>3</sup> 9.09		,,	Pl. XIV 737	,, p. 213, No 1
738	Antio- chus IV king of <i>Syria</i> .	Head of Antiochus IV r., rad.	ΣΕΛΕΥΚΕΩΝ Winged ΤΩΝ thunder- ΕΜ ΠΙΕΡΙΑΙ bolt; to l., ⊕; to, ⊙.	Æ. 8 20			B. C. 175- 164	Pl. XIV 738	B. M. Seleuci p. 42, No 85
739	Antio- chus VIII king of <i>Syria</i> .	Head of Antiochus r., rad.	ΒΑΣΙΛΕΩΣ. Winged ΑΝΤΙΟΧΟΥ thund- ΕΠΙΦΑΝΟΥΣ erbolt. bound with fillet; below, mon.	Æ. 8 20			B. C. 121- 96		,, p. 90, No 2



PLACE	OBVERSE	REVERSE	METAL SIZE	WT.	DENOM.	DATE	PLATE	REFERENCE
Antiochus IX king of <i>Syria</i> .	Similar.	ΒΑΣΙΛΕΩΣ ΑΝΤΙΟΧΟΥ ΦΙΛΟΠΑΤΟΡΟΣ Winged thunderbolt; to l., ☞ aplustre ΘΡΡ	Æ. 75 19			B. C. 121- 96		B. M. Seleucis king, p. 92, No 16.
Ptolemaeus II king of <i>Egypt</i> .	Head of Ptolemaeus I, r., diademed and wear- ing aegis.	ΠΤΟΛΕΜΑΙΟΥ ΒΑΣΙΛΕΩΣ. Winged thunderbolt; above, ΛΑ	Æ. 85 21			B. C. 284- 247	Pl. XIV 741	B. M. Ptolemes kings of Egypt, p. 38, No 4.

## Thunderbolt winged in Wreath of Laurel

Alinda. <i>Caria</i> .	Young male head r., laur.	Λ IN Winged thunderbolt ΔΕ ΩΝ in laurel-wreath.	Æ. 7 17.5			Early 2nd cent. B. C.	Pl. XIV 742	B. M. Caria, p. 10, No 8.
Balbura. <i>Lycia</i> .	Eagle standing l., look- ing r., wings dis- played; (counter) crest- ed helmet.	ΒΑΛ ΒΟΥ Winged thun- πε ΩΝ derbolt; the whole in laurel-wreath.	Æ. 65 16			B. C. 200- 81	Pl. XIV 743	B. M. Lycia, etc., p. 46, No 2.
Seleucia Pieria. <i>Seleucis and Pieria</i> .	Head of Zeus r., laur.; border of dots.	ΣΕΛΕΥΚΕΩΝ Thunderbolt ΤΩΝ winged; ΕΜΠΙΕΡΙΑΙ inser. ☞ and 2 pilei beneath inse. Β and ☞; laurel wreath.	Æ. 85 21			Second cent. B. C.	Pl. XIV 744	B. M. Galatia, etc., p. 269, No 7.
Antiochus IV king of <i>Syria</i> . <i>Seleucis and Pieria</i> .	Head of Anthiochus IV r., wearing radiate diadem, one end of which flies out behind, while the other falls forward over r. shoul- ders; border of dots.	ΣΕΛΕΥΚΕΩΝ ΤΩΝ ΕΜΠΙΕΡΙΑΙ Thunderbolt, winged; to l. and r., out- side inscr., monograms ☞ and ☞; all within a wreath.	Æ. 9 22.5	127 8.22		B. C. 175- 164	Pl. XIV 745	Hunterian Coll., p. 51, No 75.

## Thunderbolt winged in Wreath of Oak

In general <i>Epirus</i> .	Head of Zeus r., below, NK; r., XA.	ΑΠΕΙ Winged thunder- ΡΩΤΑΝ bolt; the whole in oak-wreath.	Æ. 11 27.5			Repu- blic B. C. 238- 168		B. M. Thessaly, p. 91, No 49.
The Abbaeti. <i>Mysia</i> .	Head of Zeus r., laur.	ΜΥΣΩΝ Thunderbolt; ΑΒΒΑΙΤΩΝ beneath, ☞; the whole in oak-wreath.	Æ. 8 20			Second cent. B. C.	Pl. XIV 747	B. M. Mysia, p. 1, No 2.

## Thunderbolt winged in Wreath of Olive

Elis. <i>Peloponnesus</i> .	Eagle flying r., wings open, holding hare and beak on hare's head.	FA in f. Thunderbolt with palmettes and wings; in olive wreath.	Æ. 85 21	183 11.85	Stater.	B. C. 471- 370	Pl. XIV 748	Regling Kurt, War- ren, Coll., pl. XXI- No 920.
, ,	Eagle standing r., with closed wings, on hare, and tearing its throat.	FA. Winged thunderbolt; all in olive-wreath.	Æ. 1 25	186 12.08	, ,	, ,	Pl. XIV 749	B. M. Peloponnesus, p. 61, No 29.



## DISKELES

No.	PLACE	OBVERSE	REVERSE	METAL SIZE	WT.	DENOM.	DATE	PLATE	REFERENCE
750	Elis. <i>Peloponnesus</i> .	Head of eagle l.; below, leaf, on which trace of letters; countermark, Gorgon head.	F A. Winged thunderbolt; all in olive-wreath.	R. 85 21	185 11.98	Stater.	B. C. 471- 370	Pl. XIV 750	B. M. Peloponn p. 63, No 40
751	,,	Head of eagle l.; below, leaf.	F A. Winged thunderbolt in olive-wreath.	R. 55 14	39 <sup>4</sup> 2.54	Hemi- drachm.	,,	Pl. XIV 751	,, p. 63, No
752	,,	Similar.	Similar.	R. 45 11	10 <sup>5</sup> 0.66	Obol.	,,	Pl. XIV 752	,, , No
753	,,	Head of eagle r.	F A. Winged thunderbolt; all in olive-wreath.	R. 65 16	43 <sup>8</sup> 2.82	Hemi- drachm.	,,	Pl. XIV 753	,, , No 4
754	,,	Similar; beneath, ΠΟ.	Similar.	R. 6 15	41 <sup>7</sup> 2.67	,,	,,	Pl. XIV 754	,, , No 4
755	,,	Head of Zeus r., laur.	F A. Winged thunderbolt; all in olive-wreath.	R. 9 22.5	184 <sup>9</sup> 11.97	Stater.	B. C. 421- 370	Pl. XIV 755	,, p. 64, No 54

## Diskeles

756	Dynast Uncertain. <i>Lycia</i> .	On circular shield, forepart of winged stag l., straight wings.	↑ ↓ I... Π Ν Π ? Large V attached to diskeles to l., the whole in dotted incuse square.	R. 55 14	40 2.59	Tetrobol.	B. C. 400	Part. II Pl. XXIII 1052	B. M. Lycia, p 28 No 125.
756 <sup>a</sup>	Perlis Dy- nast or Aperlae. <i>Lycia</i> .	Similar.	Similar, no inscription.	R. 5 12	17 1.12	Diobol.	B. C. 390		Babelon, <i>P. ses</i> <i>Achem.</i> , p. 77, No 524.

## Diskeles two behind a shield

757	,,	Forepart of boar jumping to l.	Round shield adorned with a triskeles; above and beneath four ends of two crossed diskeles; border of dots; incuse and square.	R. 6 15	150 9.72		B. C. 450- 400		Babelon, <i>P. ses</i> <i>Achem.</i> , etc., No 462.
-----	----	--------------------------------	--	------------	-------------	--	----------------------	--	--

## Tetraskeles

758	Early. Electrum. <i>Ionia</i> .	Incuse sq.	Tetraskelis or swastika with a pellet in each angle, and one at the centre; the whole in linear square with zigzag lines outside.	El. 4 10	451 2.95	Third of stater.	B. C. vii <sup>th</sup> vi <sup>th</sup> cen- turies	Pl. XV 758	B. M. Ionia, I 14 No 65.
-----	---------------------------------------	------------	---	-------------	-------------	---------------------	--	---------------	-----------------------------



PLACE	OVERSE	REVERSE	METAL SIZE	WT.	DENOM.	DATE	PLATE	REFERENCE
Tetraskes Lycin								
Täththi- väibi. Dynast of Anti- phellus. <i>Lycia</i> .	Forepart of a boar l., running.	T↑ X X E F↑ E B E above Tetraskes in dotted sq.; the whole in incuse sq.	R. 75 19	124 <sup>5</sup> 8.05	Di- drachm.	B. C. 480- 460	Pl. XV 759	B. M. Lycia, etc., p. 18, No 85.
„	Similar.	Similar.	R. 75 19	124 <sup>5</sup> 8.05	„	„	Pl. XV 760	„ „ (var.).
„	Similar.	T↑ X E F↑ E B E. Tetraskes l.; the whole in incuse square.	R. 5 12.5	37 <sup>3</sup> 2.40	Tetrobol.	„	Pl. XV 761	„ p. 19, No 86.
„	Griffin, curved wing, seated l.; r., fore-paw raised.	E↑ B E X X↑ T. Similar.	R. 75 19	127 <sup>2</sup> 8.23	Stater.	„	Pl. XV 762	„ „ No 87.
„	Head of Silenos, bald and bearded, facing; border of dots.	E B E↑ E. E X X↑ T. Similar, r.	R. 55 14	39 2.52	Tetrobol.	„	Pl. XV 763	„ „ No 88.
„	Female head l., (Aphro- dite?) three rows of formal curls on fore- head, wears earring of peculiar shapes &	E B E↑ E E X X↑ T. Simi- lar l. spiral border.	R. 8 20	151 <sup>1</sup> 9.78	Stater.	„	Pl. XV 764	„ „ No 89.
„	Similar.	T↑ X X E F↑ E B E. Tetraskes l. : the whole in dotted incuse square.	R. 85 21	153 9.91	„	„	Pl. XV 765	„ p. 20, No 90.
„	Similar.	Similar.	R. 8 20	151 <sup>6</sup> 9.81	„	„	Pl. XV 766	„ „ No 91.
„	Similar; r.	Similar.	R. 8 20	153 <sup>8</sup> 9.95	„	„	Pl. XV 767	„ „ No 92.
„	Similar.	E B E↑ E E X X. ↑ T Similar.	R. 8 20	153 <sup>1</sup> 9.93	„	„	Pl. XV 768	„ „ No 93.
Sppndaza. Dynast of Anti- phillus. <i>Lycia</i> .	Cow standing l., head reverted, suckling calf.	S Γ Π E T P I P. Tetraskes l., in incuse square.	R. 75 19	129 <sup>8</sup> 8.39	„	B. C. 470- 450	Pl. XV 769	„ „ No 94.
„	Head of Aphrodite l., (as on coins of Tath- thiväibi 763-764.	Similar; in dotted incuse square, in an angle, an- chor.	R. 8 20	153 <sup>9</sup> 9.96	„	„	Pl. XV 770	„ p. 21, No 95.
„	Similar.	Similar.	R. 85 21	145 <sup>3</sup> 9.40	„	„	Pl. XV 771	„ „ No 96.
„	Similar.	S Γ Γ E T A I A. Similar r., spiral border.	R. 8 20	151 <sup>6</sup> 9.81	„	„	Pl. XV 772	„ „ No 97.



No.	PLACE	OBVERSE	REVERSE	METAL SIZE	WT.	DENOM.	DATE	PLATE	REFERENCE
773	Sppndaza Dynast of Antiphel- lus, <i>Lycia</i> .	Similar.	Χ Ρ Ρ Ξ. Similar.	AR. 8 20	152 <sup>7</sup> 9.87	Stater.	B. c. 470- 450	Pl. XV 773	B. M. Lycia, p. 2 No 98.
774	, ,	Similar.	Π Π Π Ξ. Tetraskesl.; the whole in dotted incuse sq.	AR. 5 12.5	23 <sup>5</sup> 1.51	Diobol.	, ,	Pl. XV 774	, , , No 9
775	Khäriga. Dynast of Anti- phellus. <i>Lycia</i> .	Female head l. (Aphro- dite) hair caught up behind; on neck, uncer- tain sign (Τ).	↓ ↑ PEY Π Π ↑ + Ξ Τ Tetraskes r., members of which divide the legend; in inner ring, owl standing l., head to front; in inc. sq.	AR. 75 19	48 3.11	Drachm.	B. c. 410	Pl. XV 775	, , p. 23, No 0
776	Patara. <i>Lycia</i> .	Forepart of boar l., shoulder line dotted; truncation marked by dots between parallel lines.	Π Τ Τ Tetraskes l.; in fourth angle, monoskes; (square border of dots) in two angles of Tetras- kes small flowers; the whole in shallow incuse square.	AR. 75 19	124 8.03	Stater.	B. c. 440	Pl. XV 776	, , p. 25, No 11

## Triskeles of human legs

777	Uncertain. Aes Grave. <i>Central Italy</i> .	Toad around • • •	Triquetra of legs; around • • •	AR. 17 27.5	1248 88.87	Qua- drans.			Garucci, <i>M. I.</i> 9 No 4. B. M. Italy, 5 No 17.
778	Caulonia. <i>Bruttii</i> .	VA • X incuse border of • O • 1 oblongs.	Triquetra of legs; a dot on each knee and in the centre; bord. of large dots.	AR. 3 7.5	7.6 0.48				, , p. 336, p 1
779	Iactia. <i>Sicily</i> .	IAITI ΝΩ. Head of bearded Heracles r., in lion's skin.	Triquetra of legs; at junc- tion, winged Gorgon's head, between the legs, three ears of barley; border of dots.	AE. 85 21			B. c. 272- 212		B. M. Sicily, 8 No 1.
780	Panormus. <i>Sicily</i> .	ΠΑΝΟΡΜΙΤΑΝ. Bust of Pallas r., wearing crest- ed Corinthian helmet; border of dots.	Similar.	AE. 95 24			, ,		, , p. 122, 01
781	, ,	ΠΑΝΟΡ ΜΙΤΑΝ. Head of Augustus r., bare; border of dots.	Similar.	AE. 9 22.5			Im. Time Au- gus- tus.		, , p. 125, 04
782	, ,	L. SEIO PROCOS D D	SEPT. EIBA. D. # VIR Triquetra of legs; at the junction, Gorgon's head.	AE. 7 17.5			L. Seuis pro- con- sul.		, , p. 128, 01



PLACE	OBVERSE	REVERSE	METAL SIZE	WT.	DENOM.	DATE	PLATE	REFERENCE
Syracuse. <i>Sicily.</i>	ΞΥΡΑΚΟΞΙΩΝ. Young male head (Apollo or Herakles?) l., laur.; behind, trophy? border of dots.	Triquetra of legs; in the centre, a circle, containing a Gorgon-head; on the feet are winged talaria; plain border.	R. 65 16	59 <sup>1</sup> 3.84	Drachm.	B. C. 317- 310		B. M. Sicily, p. 139, No 353, <i>Head Coins of Syracuse</i> , pl. VIII-7.
,,	Similar; beneath, ΑΙ.	Similar.	Æ. 75 19			,,	Pl. XV 784	,, , , 8. B. M. Sicily, p. 193, No 354.
Uncertain king (Derro- nikos.) <i>Thraco- Macedonian.</i>	Man, bearded, seated in a high-backed chariot r., with wicker sides and wheel or archaic form, drawn by two oxen; he holds whip in raised hand; in f. above, crested helmet r.; beneath oxen a flower springs from the ground; border of dots.	Triquetra of legs; in the intervals a floral ornament, resembling the acanthus of architecture.	R. 15 26	624 <sup>1</sup> 40.44	Deka- drachm.	B. C. 500 <sup>1</sup>		B. M. Macedonia, p. 150, No 1.
Aegina. <i>In gen.</i>	Tortoise with smooth shell, down the middle of the back of which is a row of dots, three at the top of the shell.	Incuse sq., within which triskelis of three human legs r.; in the centre pellet.	R. 85 21	187 <sup>3</sup> 12.13	Stater.	B. C. 480	Pl. XV 786	B. M. Attica, p. 136, No 143.
Aspendus. <i>Pamphylia.</i>	Nude male figure, helmeted, fighting to r.; on l. round shield, in r., short sword.	Triskeles of human legs in incuse square; type r.	R. 75 19	169 10.95	,,	B. C. 500 400	Pl. XV 787	B. M. Lycia, etc., p. 93, No 1.
,,	Similar.	ΕΞ Similar l.; in f., astragalos and uncertain symbol.	R. 75 19	166 <sup>6</sup> 10.78	,,	,,	Pl. XV 788	,, , , No 4.
,,	Similar.	Similar; in field, volute.	R. 8 20	165 <sup>2</sup> 10.70	,,	,,	Pl. XV 789	,, , , No 5.
,,	Similar.	ΕΞΤΦΕ. Similar r.; in f., sling.	R. 8 20	170 <sup>5</sup> 11.04	,,	,,	Pl. XV 790	,, , , No 6.
,,	Similar.	ΕΞΤΦ Similar l.; in f., r., laurel branch, to l. cock l.	R. 95 24	168 <sup>3</sup> 10.90	,,	,,	Pl. XV 791	,, p. 94, No 7.
,,	Similar.	Similar.	R. 9 22.5	160 <sup>7</sup> 10.39	,,	,,	Pl. XV 792	,, , , No 8.
Adada. <i>Pisidia.</i>	Bucranium; border of dots.	Triskeles of human legs l., border of dots.	Æ. 5 12.5		,,	1 <sup>st</sup> cent. B. C.	Pl. XV 793	,, p. 171, No 2.
,,	Similar; on each side, crescent.	Similar r.	Æ. 5 12.5		,,	,,	Pl. XV 794	,, , , No 4.



## TRISKELES

No.	PLACE	OBVERSE	REVERSE	METAL SIZE	WT.	DENOM.	DATE	PLATE	REFERENCE
795	Selge. <i>Pisidia</i> .	Circular shield, on which $\square$ ; border of dots.	Triskeles of human legs to l.; the feet winged.	Æ. 85 21			B. c. 2 <sup>nd</sup> and 1 <sup>st</sup> cent.	Part. II Pl. XV 851	B. M. Lycia, e p. 263, No 57.
796	, ,	Circle of dots (representing circular shield), within which, $\square$ .	Similar, not winged; border of dots.	Æ. 55 14			, ,		, , , No 58

## Triskeles of human legs with figure

797	Aspendus <i>Pamphilia</i> .	Two wrestlers; the one holds with his r. hand the l. leg of the other; with his l., a belt(?) passing round his opponent's waist; border of dots.	Slinger discharging sling r., in f. $\Xi\Gamma\Theta$ Triskeles l. six countermarks; (1) lion's head r.; (2) head r., in crested helmet; (3) Gorgoneion; (4) ram's head facing, the other uncertain; the whole in dotted sq. within incuse sq.	R. 95 24	1677 10.85	Stater.	B. c. 400- 300	Pl. XV 797	B. M. Lycia e p. 95, No 14.
798	, ,	Similar.	$\Xi\Gamma\Theta$ Triskeles r. Similar. Triskeles r.	R. 9 22.5	164 10.62	, ,	, ,	Pl. XV 798	, , , No 1
799	, ,	Similar; unverted.	$\Xi\Gamma\Theta$ . Triskeles r., uncertain countermark.	R. 9 22.5	166 <sup>8</sup> 10.79	, ,	, ,	Pl. XVI 799	, , , No 16
800	, ,	Similar.	$\Sigma\Gamma\Theta$ . Similar l.	R. 1 25	166 <sup>1</sup> 43.15	, ,	, ,	Pl. XVI 800	, , , No 1
802	, ,	Two westlers; the one on the l., holding l. arm of his opponent with both hands; his opponent grasps his r., wrist; border of dots.	Similar l., $\Xi\Gamma\Theta$ .	R. 95 24	168 10.88	, ,	, ,	Pl. XVI 802	, , p. 96, No 18.
803	, ,	Similar; between the figures uncertain letter.	Similar r., three countermarks.	R. 95 24	164 10.62	, ,	, ,	Pl. XVI 803	, , , No 1
804	, ,	Similar.	$\Xi\Gamma\Theta$ . Similar r., no countermark.	R. 95 24	168 10.88	, ,	, ,	Pl. XVI 804	, , , No 2
805	, ,	Similar.	$\Xi\Gamma\Theta$ . Similar r., uncertain countermark.	R. 1 25	161 <sup>3</sup> 10.44	, ,	, ,	Pl. XVI 805	, , , No 3
806	, ,	Similar countermark owl, three-quarters.	$\Xi\Gamma\Theta$ . Similar r., countermark $\Xi$ (Bull's head facing).	R. 9 22.5	169 10.95	, ,	, ,	Pl. XVI 806	, , , No 4
807	, ,	Similar.	Similar; no countermarks in f. r., sling.	R. 1 25	163 10.56	, ,	, ,	Pl. XVI 807	, , , No 5
808	, ,	Similar.	Similar; in f. r., hawk, two counter.	R. 1 25	167 <sup>5</sup> 10.82	, ,	, ,	Pl. XVI 808	, , , No 6



	PLACE	OBVERSE	REVERSE	METAL SIZE	Wt.	DENOM.	DATE	PLATE	REFERENCE
8)	Aspendus <i>Pamphilia</i> .	Similar.	ΕΣΤΦΕΔΙΙΥΣ. Triskeles to r., two countermarks.	Æ. 95 24	167 <sup>5</sup> 10.84	Stater.	B. c. 400- 300	Pl. XVI 809	B. M. Lycia, p. 97, No 25.
8)	,,	Similar; between figures A.	Similar: three counter- marks.	Æ. 9 22.5	168 <sup>3</sup> 10.90	,,	,, ,,	Pl. XVI 810	,, , No 26.

## Triskeles of human legs with Head in centre

8)	Iliberia. <i>Hispania Citerior</i> .	Bust of bearded warrior r., wearing close fitt- ing helmet, in front palm; border of dots.	ΠΛΦΠΟ. Triskeles with human face in centre; border of dots.	Æ 1.2 30	300 19.44		B. c. 204- 154	Pl. XVI 811	Hunterian Coll., p. 638, No 6.
----	---	---	---	----------------	--------------	--	----------------------	----------------	-----------------------------------

## Triskeles of human legs and Capricorn

8)	Panormus <i>Sicily</i> .	PANHORMI TANO- RVM. Head of August- tus l., radiate; in front, thunderbolt.	CN·DO·ROC AETOR +VIR. Capricorn r.; beneath, triquetra of legs, at the junction of which, winged Gorgoneion, and between them, ears of barley.	Æ. 95 24			After the death of Au- gustus		B. M. Sicily, p. 125, No 45.
8)	,,	Similar.	CNDOMPROC AETO+VIR Similar.	Æ. 9 22.5			,,		,, , No 46.

## Triskeles of human legs and Lion

8 <sup>a</sup> )	Aspendus <i>Pamphilia</i> .	Nude warrior r., walk- ing; with Attic hel- met (crested) in r. hand, spear, on l., arm, shield.	ΕΞΠ. Above Human tris- keles, behind it, Lion r., the whole incuse square.	Æ. 9 23	167 10.82	Stater.	5 cent. B. c.	Pl. XVI 801	Regling Kurt, Warren Coll., Pl. XX-VIII-1235.
8)	,,	Similar.	ΕΞΠ. Triskeles of human legs r., behind it, lion at bay to r.: the whole in incuse sq.	Æ. 95 24	163 <sup>3</sup> 10.57	,,	B. c. 500- 400	Pl. XVI 814	B. M. Lycia etc., p. 94, No 9.
8 <sup>a</sup> )	,,								

## Triskeles of Crescents

8)	Megara <i>Megaris</i> .	Head of Apollo l., laur.	MEΓ in the intervals be- tween three crescents; plain border.	Æ. 4 10	228 1.46		B. c. 400- 338	Pl. XVI 815	B. M. Attica, p. 118, No 3.
8)	Thebes <i>Mysia</i> .	Female head l., with sakkos.	ΘΗΒ. Three crescents for- ming triskeles.	Æ. 5 12.5			After B. c. 400	Pl. XVI 816	Head, <i>Hist., Num.</i> , p. 466. Mionnet, vol. V, S., p. 583, No 519.
8)	Biryti. <i>Troas</i> .	Bearded male head r., (one of the Kabiri?) wearing pileus	B I Triskeles of three cres- cents; plain border.	Æ. 4 10			B. c. 4 <sup>st</sup> cent.		B. M. Troas, p. 41, No 8.



## TRISKELES

No.	PLACE	OBVERSE	REVERSE	METAL SIZE	WT.	DENOM.	DATE	PLATE.	REFERENCE
818	Rhoeteium <i>Troas.</i>	Head of Apollo.	PO IT EI in the spaces between three crescents arranged in the form of a triskeles.	R. 16	48 3.05		B. C. 350- 300		Babelon, <i>In r</i> <i>Waddington</i> , p 6 No 1198.

## Triskeles between lines of inscriptions

819	Olba. <i>Cilicia.</i>	ΑΙΑΝΤΟΣ r. ΤΕΥΚΡΟΥ Head of Ajax as Her- mes r., in cap; in front, caduceus; border of dots.	ΑΡΧΙΕΡΕΩΣ Triskeles l. ΤΟΠΑΡΧΟΥ ←Τ Α ΚΕΝ ΝΑΤ ΛΑΛΑΣΣ	Æ. 9 22.5			A. D. 10/11- 14/15	Pl. XVI 819	G. Hill, <i>Num. Chron.</i> 1899, p. 189, p. 190 B. M. Lycia etc., p. 119, No 1
820	,,	ΤΟΠΑΡ Border of dots. ΚΕΝΝΑΤ ΛΑΛΑΣΣ ←Τ Α	ΑΡΧΙΕΡΕΩΣ. Triskeles r.; ΑΙΑΝΤΟΣ border of dots. ←Τ Α ΤΕΥΚΡΟΥ	Æ. 75 19			,,	Pl. XVI 820	,, p. 119, No 1

## Triskeles Lycian

821	In gen. <i>Lycia.</i>	Forepart of boar r., both legs visible; shoulder line dotted.	Triskeles r., in linear square within incuse square.	R. 8 20	149 <sup>8</sup> 9.69	Stater.	B. C. 500- 460	Pl. XVI 821	B. M. Lycia, No 29.
822	,,	Similar; truncation and shoulder line dotted; on neck, X	Triskeles r., in dotted in- cuse square.	R. 8 20	125 <sup>2</sup> 8.11	,,	,,	Pl. XVI 822	,, , No 3.
823	,,	Similar, truncation mar- ked with, row of dots between two parallel lines.	Triskeles l. in linear square, within incuse square.	R. 55 14	46.4 3.0	Tetrobol.	,,	Pl. XVI 823	,, , No 1.
824	,,	Forepart of boar r. jum- ping.	Triskeles in linear square the whole in incuse sq.	R. 55 14	47 3.06	,,	5cent. B. C.	Pl. XVI 824	Regling Kurt, <i>Wrr</i> <i>Samm.</i> , pl. XII 1223.
825	,,	Forepart of winged boar l., wings curved.	Triskeles l., similar incuse.	R. 6 15	45 <sup>2</sup> 2.92	,,	,,	Pl. XVI 825	B. M. Lycia, No 33.
826	,,	Two foreparts of boars conjoined, walking r. and l. on dotted lines; on flank at juncture, triskeles r.	Triskeles l., in dotted incuse sq.	R. 7 17.5	130 <sup>4</sup> 8.44	Stater.	,,	Pl. XVI 826	,, p. 7, No 4.
827	,,	Boar walking r., on exergual line; shoul- der line dotted.	Similar.	R. 75 19	130 <sup>4</sup> 8.44	Stater.	,,	Pl. XVI 827	,, , No 35.
828	,,	Similar l.; border of dots.	Similar.	R. 7 17.5	38 2.46	Tetrobol.	,,	Pl. XVI 828	,, , No 36.
829	,,	Similar r.; above traces of inser.	Similar.	R. 6 15	41 <sup>5</sup> 2.67	,,	,,	Pl. XVI 829	,, , No 37.



PLACE	OBVERSE	REVERSE	METAL SIZE	WT.	DENOM.	DATE	PLATE	REFERENCE
In gen. <i>Lycia.</i>	Boar walking r. on exergual line.	Triskeles r. in dotted incuse square.	R. 45 11	18.9 1.21	Diobol. or tri- hemi- obol.	5cent. B.C.	Pl. XVII 830	B. M. Lycia, p. 7, No 38.
,,	Similar l.	Triskeles l.; in angles, aquatic bird, olive spray with leaf and bud (?) and uncertain object: the whole in linear square within incuse square.	R. 45 11	22.7 1.45	,,	,,	Pl. XVII 831	,, p. 8, No 39.
Mutlāi. <i>Lycia.</i>	Uncertain design of striated oblong; on it a triskeles l., on which two wing-like objects; border of dots.	Ξ Λ Τ Ο Μ Triskeles l.; incuse in sq. dotted.	R. 75 19	110 <sup>6</sup> 7.15	Stater.	B. C. 480	Pl. XVII 832	G. Hill, <i>N. Chr.</i> , 1895, p. 17. P. M. Lycia, p. 10, No 46. M. J. P. Six, <i>Rev.</i> <i>Num.</i> , 1886-1887, No 85.
Aperlae. <i>Lycia.</i>	Π Δ Λ Dolphin to r., above dolphin to l.; below, human eye; border of dots.	Π Δ Λ Similar.	R. 9 22.5	148 <sup>7</sup> 9.62	,,	B. C. 480- 460	Pl. XVII 833	,, , , No 112. B. M. Lycia, p. 10, No 47.
,,	Hermes (?) standing r., carrying ram on shoulder; l. hand on its legs in front; in r., uncertain object.	Π Ρ Λ Ε Triskeles l., in dotted incuse sq.	R. 9 22.5	12.5 8.10	,,	,,	Pl. XVII 834	,, , , No 48. M. J. P. Six, <i>Rev.</i> <i>Num.</i> , 1886-87, No 113.
,,	Dolphin l., above dolphin r.; below, eye.	Α Π Ρ Similar.	R. 45 11	17 <sup>4</sup> 1.12	Trihemi- obol.	,,	Pl. XVII 835	B. M. Lycia, p. 10, No 49.
Uncertain. <i>Lycia.</i>	Dolphin r.	Ι Α Similar.	R. 5 12.5	44 <sup>1</sup> 2.87	Tetrobol.	B. C. 470	Pl. XVII 836	,, p. 11, No 5.0
Khāriga dynast. <i>Lycia.</i>	Lion horned and winged l.	↓ Α Δ Ε V A Similar.	R. 8 20	148 <sup>3</sup> 9.61	Stater.	B. C. 467	Pl. XVII 837	Hunterian Coll., p. 497, No 1.
Thap... Dynast of Telmessus? <i>Lycia.</i>	Dolphin l., above dolphin r., between them, astragalos? and below, uncertain object.	Γ Δ Χ Similar r.	R. 75 19	100 6.48	,,	B. C. 480- 460	Pl. XVII 838	B. M. Lycia, p. 11, No 51.
,,	⌘ Ι ↑ Τ Ξ + Α Ξ Dolphin l., below sea-fish. l.; border of dots.	Γ Δ Χ Triskeles r., in dotted incuse square.	R. 75 19	154 9.97	,,	,,	Pl. XVII 839	G. Hill, <i>Num. Chron.</i> , 1895, p. 18.
Kuprlli. <i>Lycia.</i>	Forepart of boar r.	Ξ Λ ^ Δ Γ Ο Χ Triskeles l. the whole in dotted incuse sq.	R. 55 14	43 <sup>3</sup> 2.80	Tetrobol.	B. C. 480- 450	Pl. XVII 840	B. M. Lycia, p. 12, No 54.
,,	⌘ Λ ^ Δ Γ Ο Χ. Head of panther facing; border of dots.	Similar r.	R. 5 12.5	40 <sup>4</sup> 2.61	,,	,,	Pl. XVII 841	,, p. 12, p. 55.



No	PLACE	OBYVERSE	REVERSE	METAL SIZE	WT.	DENOM.	DATE	PLATE	REFERENCE
842	Kuprlli. <i>Lycia</i> .	Human l. eye of formal shape; traces of pellets surrounding it.	Similar.	Æ. 5 12.5	40 <sup>9</sup> 2.63	Tetrobol.	B.C. 480- 450	Pl. XVII 842	B. M. Lycia, No 56.
843	,,	Griffin crouching r., curved wing: border of dots.	ΞΛ ΛΘ ΓΟΧ. Similar.	Æ. 55 14	45 2.91	,,	,,	Pl. XVII 843	,, p. 13, 1
844	,,	Herakles wearing lions's skin on head, nude, striding l.; r. hand with Club raised over head, l. holds uncertain object.	.....ϣ ΓΟΧ. Similar l.	Æ. 8 20	131 <sup>5</sup> 8.50	Stater.	B. C. 450- 430	Pl. XVII 844	,, , No 3.
844 <sup>a</sup>	,,	Similar.	Similar	Æ. 55 14	38 2.45	Hemi- drachm.	,,		Babelon, <i>Pe</i> <i>Achem.</i> , No 495.
844 <sup>b</sup>	,,	Similar.	Similar, no inscription.	Æ. 35 9	8 0.52	Obol.	,,		,, , No 48
845	,,	Sow to r.: above, small triskeles r.	Κ. Similar r.	Æ. 5 12.5	43 <sup>5</sup> 2.80	Tetrobol.	,,	Pl. XVII 845	B. M. Lycia, No 59.
846	,,	Lion r., bringing down bull. l.	ΚΟ ΓΡ ΛΛ Ε. Similar.	Æ. 8 20	132 <sup>6</sup> 8.58	Stater.	,,	Pl. XVII 846	,, , No 6
847	,,	Similar.	ΚΟ Γ Ρ ΛΛ. Similar l.	Æ. 6 15	40 <sup>3</sup> 2.60	Tetrobol.	,,	Pl. XVII 847	,, p. 14, No 6
848	,,	Winged and horned lion standing l., on exer- gual line.	ΚΟ Γ Ρ Λ Λ Ε. Similar r.	Æ. 75 19	135 <sup>8</sup> 8.78	Stater.	,,	Pl. XVII 848	,, , No 3.
849	,,	Winged lion advancing r., head reverted, l. forefoot raised.	ΓΟ Χ. Similar l.	Æ. 45 11	16 <sup>4</sup> 1.03	Diobol.	,,	Pl. XVII 849	,, , No 4.
850	,,	Sphinx seated r., wing curved, hair in bunch behind.	ΚΟ Γ Ρ. Triskeles l. in dotted incuse sq.	Æ. 45 11	14 <sup>6</sup> 0.93	Trihemi- obol.	,,	Pl. XVII 850	,, , No 66.
851	,,	Mule standing l., above triskeles r. (one branch ends as monster's head).	ΚΟ ΓΡ ΛΛ Ε. Similar r.	Æ. 75 19	125 <sup>8</sup> 8.14	Stater.	,,	Pl. XVII 851	,, p. 15, No 6
852	,,	Mule standing r., head turned back to lick r., hind-leg: dotted exer- gual line.	ΚΟ ΓΡ ΛΛ Ε. Similar l.	Æ. 75 19	131 <sup>9</sup> 8.52	,,	,,	Pl. XVII 852	,, , No 58. Babelon, <i>Pe</i> <i>Achem.</i> , No 487.
853	,,	Horse kneeling r., on exergual line, head reverted; above tris- keles r.	IC Similar r.	Æ. 8 20	131 <sup>3</sup> 11.73	,,	,,	Pl. XVII 853	B. M. Lycia, p. 1 No 69.



PLACE	OBVERSE	REVERSE	METAL SIZE	WT.	DENOM.	DATE	PLATE	REFERENCE
Kuprlli. <i>Lycia</i> .	Similar.	Κ Ο. Similar.	Æ. 5 12.5	41 <sup>6</sup> 2.68	Tetrobol.	B. C. 450- 430	Pl. XVII 854	B. M. Lycia, No 70.
"	Heads and necks of two bulls r., and l. conjoin- ed; above, triskeles r.	Π Ο Χ. Similar l.	Æ. 75 19	131 <sup>8</sup> 8.52	Stater.	"	Pl. XVII 855	" , , No 71.
"	Similar.	Κ Ο Γ. Similar.	Æ. 9 22.5	132 <sup>5</sup> 8.58	"	"	Pl. XVII 856	Hunterian Coll., p. 497, No 1.
"	Forepart of bull knee- ling l., conjoined with forepart of horse knee- ling r.; above, triske- les l.	Κ Ο Γ. Similar.	Æ. 6 15	38 <sup>5</sup> 2.48	Tetrobol.	"	Pl. XVII 857	B. M. Lycia, p. 16, No 72.
"	↑ Ρ Ξ V above. Bull l., walking; border of dots.	Κ Ο Ρ Α Λ Ε. Above l. Tris- keles in dotted square the whole in incuse square.	Æ. 75 19	130 8.43	Stater.	"	Pl. XVII 858	Regling Kurt, Warren, Coll., pl. XXVIII- 1227.
"	Head of Zeus-Ammon adorned with horns to r.; border of dots.	Κ Ο Ρ Α Λ. Triskeles l., in incuse square.	Æ. 75 19	132 8.55	Stater.	Circa B. C. 410		Babelon, <i>Perses</i> <i>Achem.</i> , p. 71, No 488.
"	Similar.	Similar.	Æ. 7 17.5	41 2.67	Hemi- drachm.	"		" , , p. 489.
"	Round shield adorned with winged lion l., mouth open.	Similar.	Æ. 7 17.5	118 7.68	Stater.	"		" p. 72, No 493.
"	Stag kneeling to r., head reverted; above in field triskeles r.	Κ Ο Γ. Similar r.	Æ. 7 17.5	40 2.57	Hemi- drachm.	"		" , , No 494.
Uälä. <i>Lycia</i> .	Forepart of bull l.	↑ Α ↑ Ο. Similar.	Æ. 75 19	134 <sup>3</sup> 8.69	Stater.	B. C. 450	Pl. XVII 862	B. M. Lycia, p. 17, No 80.
"	Similar r.	Similar; no inscr.	Æ. 8 20	129 8.35	"	"	Pl. XVII 863	" , , No 81.
Tänägurä. <i>Lycia</i> .	Winged and horned lion crouching l. on exergual line; in f. r. ✠: border of dots Τ Χ Ν ↑ Υ Ο Ρ ↑	Triskeles r., in dotted incuse square.	Æ. 8 20	132 8.57	"	B. C. 450- 420	Pl. XVIII 864	" p. 18, No 82.
"	Similar.	Similar; in two angles ✠.	Æ. 8 20	131 <sup>7</sup> 8.51	"	"	Pl. XVIII 865	" , , No 83.
Vähssära. Dynast of Patara. <i>Lycia</i> .	On a circular shield, fore- part of winged boar l.	Φ ↑ ↓ ς ς. Triskeles l.; in f. diskeles r.: the whole in dotted incuse sq.	Æ. 75 19	129 <sup>8</sup> 8.39	"	B. C. 430- 400	Part. II Pl. XXII 1050	B. M. Lycia, p. 26, No 115. Babelon, <i>Perses</i> <i>Achem.</i> , etc. CIV, fig. 57. Fellows, pl. XV, no 3. Six, <i>Mon. Lyc.</i> , p. 55, No 191.



No.	PLACE	OBVERSE	REVERSE	METAL SIZE	WT.	DENOM.	DATE	PLATE	REFERENCE
867	Vakhssära. Dynast of Patara. <i>Lycia</i> .	Herakles, in lion's skin over head and hanging behind him, in raised r., club; l., hand behind back.	F ↑ ↓ ~ ~ ↑ ♀ ↑. Similar.	Æ. 7 17.5	129 <sup>8</sup> 8.37	Stater.	B. C. 430- 400	Pl. XVIII 867	B. M. Lycia, No 116.
868	,,	Herakles nude, advan- cing l., head r.; in raised r. club, l. behind back.	F ↑ ↓ ~ ~ ↑ ♀ ↑. Similar.	Æ. 75 19	115 <sup>3</sup> 7.46	,,	,,	Pl. XVIII 868	,, , No
869	,,	Beardless head r., hair long, in conical cap wreathed with oak; b. of d.	... ↑ ~ ~ ↓ ↑. Similar r., plain incuse sq.	Æ. 95 24	123 <sup>5</sup> 7.99	,,	,,	Pl. XVIII 869	,, , N
870	Khin... <i>Lycia</i> .	On circular shield, Pega- sos with curved wings flying l.; below, goats' head l.; border of dots.	Triskeles r., in dotted incuse sq.	Æ. 85 21	107 <sup>2</sup> 6.94	,,	B. C. 405- 395	Part. II Pl. XXI 1046	,, p. 27.
871	,,	Similar linear border.	Similar; incuse circle.	Æ. 8 20	149 <sup>3</sup> 9.66	,,	,,	Part. II Pl. XXI 1047	,, , No
872	,,	Similar r. flying r., no symbol; border of dots.	Similar.	Æ. 55 14	46 2.98	Tetrobol.	,,	Part. II Pl. XXI 1048	,, , N
873	Dynast uncertain.	Similar l.	Similar ✕.	Æ. 5 12.5	59 3.82	,,	B. C. 360		Babelon, <i>Irs</i> <i>Achém.</i> , No 546.
874	,,	Head and l. forepart of lion l., jaws open.	○ ◊ ∇ Triskeles r. in dotted incuse sq.	Æ. 5 12.5	19 <sup>5</sup> 1.25	Diobol (?)	B. C. 420	Pl. XVIII 874	B. M. Lycia, No 124.
875	,,	Bull standing r., on dotted line.	Similar l.; no letters.	Æ. 55 14	34 <sup>8</sup> 2.24	Tetrobol.	B. C. 460	Pl. XVIII 875	,, p. 11, o
876	,,	On circular shield, fore- part of winged stag l., straight wings.	↑ ↓ I ... P M P. Large ∇ attached to diskeles to l.; incuse sq.	Æ. 55 14	40 2.59	,,	B. C. 400	Part. II Pl. XXII 1052	,, p. 28, I
877	Perlis Dynast or Aperlae. <i>Lycia</i> .	Similar.	Similar; no inser.	Æ. 5 12	17 1.12	Diobol.	B. C. 390		Babelon, <i>Irs</i> <i>Achém.</i> , No 524.
878	Aruvatiyäsi. <i>Lycia</i> .	Lion's scalp facing.	P P O Triskeles l.; in one angle, I; the whole in incuse circle.	Æ. 45 11	9 <sup>6</sup> 0.61	Obol.	B. C. 400- 390	Pl. XVIII 878	B. M. Lycia, No 133.
879	Mithrapata. <i>Lycia</i> .	Similar.	ME x P P P P T P Triskeles l.; in third angle, astrag- alos; incuse sq.	Æ. 6 15	21 1.36	Diobol.	B. C. 390	Pl. XVIII 879	,, p. 32, I 131



PLACE	OVERSE	REVERSE	SIZE METAL	WT.	DENOM.	DATE	PLATE	REFERENCE
Mithra- pata. <i>Lycia.</i>	Lion's scalp facing.	<b>MEX PP</b> Similar, in second angle, dolphin r.	R. 55 14	18 <sup>3</sup> 1.17	Diobol.	B. C. 390	Pl. XVIII 880	B. M. Lycia, p. 32, No 137.
, ,	Similar.	<b>ME.</b> Similar; in third angle, dolphin l.	R. 5 12.5	16 <sup>3</sup> 1.05	, ,	, ,	Pl. XVIII 881	, , , No 138.
, ,	Similar.	<b>CEM.</b> Triskeles l.; the whole in incuse sq.	R. 35 9	4 <sup>1</sup> 0.27	Hemi- obol.	, ,	Pl. XVIII 882	, , , No 140.
Zämu dynast of Limyra. <i>Lycia.</i>	Similar; on forehead, <b>H</b> ; below, <b>Υ</b> .	<b>I X M</b> Similar.	R. 1 25	151 <sup>1</sup> 9.80	Stater.	B. C. 395- 390	Pl. XVIII 883	, , p. 33, No 142.
, ,	Similar; no letters.	Similar; incuse circle.	R. 45 11	9 0.58	Obol.	, ,		, , , No 143.
Zämu dynast of Limyra and Trbbänimi <i>Lycia.</i>	<b>I X M O + O</b> Triskeles; border of dots.	<b>TPB B X MEM.</b> Triskeles; border of dots.	R. 5 12.5	23 <sup>2</sup> 1.50	Diobol.	, ,	Pl. XVIII 885	Hunterian Coll., p. 498, No 1.
, ,	Lion's scalp facing; below <b>TPB.</b>	<b>I X M.</b> Similar, in incuse circle.	R. 1 25	149 <sup>8</sup> 9.69	Stater.	B. C. 390	Pl. XVIII 886	B. M. Lycia, p. 33, No 144.
Trbbänimi <i>Lycia.</i>	Similar; no letters.	<b>TPB.</b> Similar; in second angle, club.	R. 1 25	151 <sup>1</sup> 9.78	, ,	B. C. 390- 385	Pl. XVIII 887	Babelon, <i>Perses</i> <i>Achéme.</i> , p. 78, No 527. B. M. Lycia, p. 34, No 145.
, ,	Similar; below, <b>H</b> .	<b>TPB B X NE ME</b> Simi- lar.	R. 1 25	132 8.55	, ,	, ,	Pl. XVIII 888	B. M. Lycia, p. 34, No 146.
, ,	Similar; no letters.	Similar.	R. 6 15	40 <sup>7</sup> 2.62	Tetrobol.	, ,	Pl. XVIII 889	, , , No 147.
, ,	Similar; on forehead, triskeles l.	Similar.	R. 6 15	38 <sup>2</sup> 2.47	, ,	, ,	Pl. XVIII 890	, , , No 149.
, ,	Similar; no symbol.	<b>TP BB X N.</b> Similar; dotted incuse circle.	R. 5 12.5	22 <sup>3</sup> 1.44	Diobol.	, ,	Pl. XVIII 891	, , , No 150.
, ,	Lion's scalp facing.	<b>TPB B X N EME.</b> Similar; not dotted.	R. 45 11	11 0.71	Obol.	, ,	Pl. XVIII 892	, , p. 35, No 151.
Väd... <i>Lycia.</i>	Similar.	<b>F↑Δ.</b> Triskeles l.; the whole in incuse circle.	R. 9 22.5	145 <sup>3</sup> 9.42	Stater.	B. C. 385- 380	Pl. XVIII 893	, , , No 152.



No.	PLACE	OBVERSE	REVERSE	METAL SIZE	WT.	DENOM.	DATE	PLATE	REFERENCE
894	Trbbānini. <i>Lycia.</i>	Similar.	Similar.	R. 95 24	148 9.58	Stater.	B. C. 390- 385	Pl. XVIII 894	K. Regling, <i>Vorre- samml. Pl. X</i> No 1230.
895	Zaga. <i>Lycia.</i>	Similar.	IPK. Triskeles l.; in third angle, grain of barley; the whole in incuse circle.	R. 1.05 26	147 <sup>8</sup> 9.56	,,	B. C. 380	Pl. XVIII 895	B. M. Lycia, No 153.
896	,,	Forepart of lion's skin, with forepaws hanging.	IP KP +P. Triskeles l.; border of dots.	R. 45 11	22 1.42	Diobol.	,,	Pl. XVIII 896	,, , No 54.
897	Päriklä king of <i>Lycia.</i>	Lion's scalp facing.	Γ↑P EKΛ↑. Triskeles l.; in incuse circle. In third angle, head of Hermes r., in winged petasos.	R. 7 17.5	40 2.59	Tetro- bol.	B. C. 380- 362	Pl. XVIII 897	,, p. 36, No 153.
898	,,	Similar.	Similar; in second angle, head of Hermes facing.	R. 7 17.5	40 <sup>6</sup> 2.62	,,	,,	Pl. XVIII 898	,, , p. 56.
899	,,	Similar.	Similar.	R. 6 15	37 <sup>8</sup> 2.43	,,	,,	Pl. XVIII 899	,, , No 57. Babelon, <i>Revue Archém.</i> , p. 79 No 536.
900	,,	Head of young Pan l., horned.	Γ↑PE KΛ. Triskeles l.	E. 5 12.5		,,	,,	Pl. XVIII 900	Babelon, <i>Revue Archém.</i> , p. 7 No 537. B. M. Lycia p. 3 No 158.
901	,,	Forepart of stag running l.	ΛX ΕΡ ↑Γ. Similar.	E. 45 11		,,	,,	Pl. XIX 901	,, No 37, p. 16 Babelon, <i>Revue Archém.</i> , p. 7 No 539.
902	Akuvāmi. <i>Lycia.</i>	Boar walking l.	⚭K OF⚭ ME. Triskeles l., in dotted incuse square.	R. 8 20	148 9.59	Stater.	B. C. 480	Pl. XIX 902	B. M. Lycia p. No 45.



## Triskeles Lycian with Cock's head

903	Thiban? <i>Lycia.</i>	Boar walking r.; border of dots.	Triskeles of cock's heads r.; in dotted incuse square VΨ?	R. 8 20	144 <sup>8</sup> 9.37	Stater.	B. C. 480	Pl. XIX 903	,, p. 9, No 4.
904	,,	Similar (shoulder-line dotted; dotted exer- gual line).	Similar (no letters).	R. 95 24	143 <sup>2</sup> 9.27	,,	,,	Pl. XIX 904	,, , N 42.
905	,,	Similar.	Ψ. Similar l.	R. 8 20	133 <sup>8</sup> 8.65	,,	,,	Pl. XIX 905	,, p. 9, No 43.
906	,,	Similar.	Similar; no letter.	R. 5 12.5	43 2.78	Tetro- bol.	,,	Pl. XIX 906	,, , N 41. Babelon, <i>Revue Archém.</i> , No 451

## Triskeles Lycian with Swan's head

907	Kuprlli dynast of <i>Lycia.</i>	⚭⚭⚭? (doubtful legend). Boar walking r.; border of dots.	KOPPAΛE. Triskeles r., decorated with swan's head.	R. 9 22	168 10.85	Stater.	B. C. 410	Pl. XIX 907	Babelon, <i>Revue Archém.</i> , No 476
-----	---------------------------------------	--	--	------------	--------------	---------	--------------	----------------	--



	PLACE	OBVERSE	REVERSE	METAL SIZE	WT.	DENOM.	DATE	PLATE	REFERENCE
8	Zauas dynast. <i>Lycia</i> .	Boar l., above  ; border of dots.	ΑΙ. Triskeles l., decorated with swan's head; in field  ; border of dots; circular incuse.	R. 8 20	136 8.82	Stater.	B. c. 380		Babelon, <i>Perses</i> <i>Achém.</i> , No 532.

## Trikeles Lycian, one member with head of Monster or Serpent

9	Kuprilli dynast of <i>Lycia</i> .	Dolphin r., above two parallel dotted lines.	Κ Ο. Triskeles l., one branch ending in head of monster; the whole in dotted incuse sq.	R. 85 21	147 <sup>3</sup> 9.53	Stater.	B. c. 480- 450	Pl. XIX 909	B. M. Lycia, p. 12, No 53.
10	,,	Forepart of winged lion l., jaws open, l. foot raised.	Κ Ο. Triskeles l. (one branch ending in mons- ter's head) same incuse.	R. 35 9	8 <sup>2</sup> 0.52	Obol.	B. c. 450- 430	Pl. XIX 910	,, p. 14, No 65.
11	Tänägurā dynast of <i>Lycia</i> .	Winged and horned lion crouching l., border of dots.	ΤΧΛΛΥΟΡΡ. Triskeles r., one branch ending in a snake's head, the whole in dotted incuse circle.	R. 75 19	133 <sup>3</sup> 8.62	Stater.	,,	Pl. XIX 911	,, p. 18, No 84.

## Thyrsus

2	Andros. <i>Aegean Is.</i>	Head of youthful Dion- ysos r., his hair long, wreathed with ivy (countermark, kantha- ros).	ΝΑ I ΔΡ Thyrsos; in f. l., bunch of grapes.	Æ. 7 17.5			3rd 2 and 1st cent. B. c.		B. M. Crete etc., p. 87, No 11.
3	,,	Similar (no countermark.).	ΑΝ ΔΡ I Similar; in f. r., grapes.	Æ. 6 15			,,		,, ,,, No 15.
	Naxos. <i>Aegean Is.</i>	Similar l.	Ν Α I Thyrsus and krater.	Æ. 8 20			3rd and 2nd cent. B. c.		,, p. 111, No 13.
5	,,	Similar.	Similar.	Æ. 7 17.5			,,		,, ,,, No 14.
6	Dioscurias. <i>Bosphorus</i> .	The two pilei of the Dioscuri, surmount- ed by stars.	ΔΙ ΟΣ ΚΟΥ ΡΙΑ Δ ΟΣ Thyrsus.	Æ. 65 16			Time of Mi- thra- dates Eupa- tor.	Pl. VIII 442	B. M. Pontus etc., p. 5, No 1.
7	Nicaea. <i>Bithynia</i> .	ΝΙΚΑΙΕΩΝ. Head of Apollo r., laur., beneath, ΔΚΣ to r., mon.	ΕΠΙΓΑΙΟΥ ΠΑΠΙΡΙΟΥ ΚΑΡΒΩΝΟΣ to r. M — Thyrsos.	Æ. 8 20			B. c. 62-59 Time of C. Pa- pirius Carbo	Pl. XIX 917	,, p. 152, No 7



No.	Place	Obverse	Reverse	Metal Size	Wt.	Denom.	Date	Plate	Reference
-----	-------	---------	---------	---------------	-----	--------	------	-------	-----------

## Thyrsus and Cista Mystica

(See Cista Mystica and Thyrsus)

## Thyrsus resting against Cista Mystica

918	Lebedus. <i>Ionia.</i>	EP.... NO ? Athena advancing l., spear over r. shoulder and round shield on l. arm.	AE BE. Filleted thyrsos resting against Cista Mystica with half-open lid, from which serpent issues l. <b>ΙΗΝΟΔΟΤΟΣ.</b>	AE. 7 17.5			B. c. 190	Pl. XIX 918	B. M. Ionia, p. No 15.
-----	---------------------------	---	--	---------------	--	--	--------------	----------------	---------------------------

## Thyrsus Cista and Stag

(See Cista Thyrsi two and Stag)

## Thyrsus and Club

919	Thebes. <i>Bocotia.</i>	Head of young Herakles r., in lion's skin.	ΘΗΒΑΙΩΝ. Thyrsos, fillet- ed, and club, l.	AE. 4 35 10 2.26			B. c. 315- 288	Pl. XIX 919	B. M. Central Greece p. 87, No 20
-----	----------------------------	---	---	---------------------	--	--	----------------------	----------------	--------------------------------------

## Thyrsus and Club Crossed

920	Thebes. <i>Bocotia.</i>	Head of bearded Hera- kles, laur. ; border of dots. <b>ΘΗΒ ΑΙΩΝ.</b>	ΕΠΙΑΡΧΙ ΠΕΜΠΤΙΔΟΥ. Thyrsus filleted and club crossed; border of dots.	AE. 8 115 20 7.45			Imp. time.	Pl. XIX 920	,, p. 89, No 212
921	Leptis Magna. <i>Syrta.</i>	Head of Tyche turreted; border of dots.	Club and thyrsos crossed; border of dots.	AE. 95 169 24 10.95			After circa B. c. 146		Müller, <i>Num. Antig.</i> II, p. 4, No Hunterian coll. p. 580, No 8
922	,,	Beardless head, bare; behind, branch.	Similar.	AE. 7 17.5			Impe- rial time.		Dutens, <i>Mon. Pœn.</i> Cab. Duane, pl. No 9.
923	,,	Head of Tyche turreted; behind, branch.	Similar; thyrsus filleted.	AE. 85 90 21 5.83			B. c. 146		Hunterian coll., p. 580, No
923 <sup>a</sup>	,,	Head of Augustus l., bare.	Similar; in laurel wreath.	AE. 1.1 26			Au- gus- tus.		Pellerin, <i>Jewel</i> <i>méd.</i> , III, pl. XX- 6.

## Thyrsus between Cornucopiae

924	Samos king of <i>Commagene.</i>	Head of Samos r., wear- ing pointed tiara; behind, laurel-branch; bord. of dots.	ΒΑΣΙΛΕΩΣ ΣΑΜΟΥ ΕΥΣΕΒΟΥΣ ΚΑΙ ΔΙΚΑΙΟΥ Thyrsus bet- ween two cornucopiae crossed.	AE. 85 173 21 11.20			B. c. 140- 130	Pl. XIX 924	Hunterian coll., p. 119, No 1
-----	---------------------------------------	---	---	------------------------	--	--	----------------------	----------------	----------------------------------



PLACE	OBVERSE	REVERSE	METAL SIZE	WT.	DENOM.	DATE	PLATE	REFERENCE
Juba II king of <i>Mauretania</i> .	REX IVBA. Head of Juba II, r., diademed; border of dots.	Thyrsus and cornucopiae in saltire; border of dots.	R. 65 16	40 <sup>7</sup> 2.62	Denarii.	25 B. C. 23 A. D.		Hunterian Coll., p. 613, No 1.

Thyrsus with Cornucopiae in saltire

Pepare- thus. <i>Is. Thessaly</i> .	Head of Demeter r., vei- led.	Π Ε Thyrsus united to the Π Α cross-pieces of a torch.	Æ. 45 11			B. C. 200-1	Pl. XIX 926	B. M. Thessaly, p. 53 No 8.
---	----------------------------------	--	-------------	--	--	----------------	----------------	--------------------------------

Thyrsus and Cross-pieces of Torch

Thyrsus bound with fillet or Taenia

Luceria. <i>Apulia</i> .	Crescent, on raised field.	Thyrsos with fillet, on rai- sed field.	Æ. 95 24	493 31.94	Semiun- cia.			B. M. Italy, p. 138, No 20.
Sestus. <i>Thracian Chersonese</i> .	Female head, facing, wearing ivy-wreath.	Σ Η Σ Thyrsus bound with fillet, to l., Γ.	Æ. 45 11			Before Alex- ander the Great.		B. M. Thrace, p. 199, No 10.
, ,	Laureate head facing.	Ε Η Ε Τ Ι Ω Ν Thyrsus bound with fillet.	Æ. 7 17.5					Mionnet II, S., p. 538, No 90.
Coreyra. <i>Is. Epirus</i> .	Head of young of Dio- nysos r., ivy-crowned; hair rolled.	Κ ο Thyrsus, bound with fillet, to l. grapes; inser., K.	R. 45 11	11 <sup>7</sup> 0.74	Tritetar- temorion.	B. C. 300- 229	Pl. XIX 930	B. M. Thessaly, p. 126, No 201.
Amisus. <i>Pontus</i> .	Head of young Dionysos r., ivy-wreathed.	Α Μ Ι ξ Ο Υ. Thyrsus with fillet and bell; on r., mon. Α.	Æ. 7 17.5			Time of Mi- thra- dates Eupa- tor.	Pl. XIX 931	B. M. Pontus, p. 18, No 58.
Eumenes II king of <i>Mysia</i> .	Head of Apollo r., laur.	Φ Ι Α Ε Thyrsos filleted. Τ Α Ι Ρ Ο Υ	Æ. 4 10			B. C. 197- 159		B. M. Mysia, p. 120, No 67.
Attalus II king of <i>Mysia</i> .	Head of Athena r., in helmet ornamented with griffin.	Similar.	Æ. 6 15			B. C. 159 138	Pl. XIX 933	, , p. 121, No 70.
Parium <i>Mysia</i> .	Beardless head, ivy- wreathed.	Ι Ν Thyrsus filleted; Π Α Π Ι in field r., bunch of grapes.	Æ. 6 15					Mionnet V, S. p. 387, No 650. Harwood, <i>Pop. Urb.</i> <i>sel Num.</i> , t. VII-20.
Scepsis. <i>Troas</i> .	Head of bearded Diony- sos r., wearing kala- thos and wreath of ivy.	Σ Κ Thyrsus with fillet atta- ched: in f. l. bunch of grapes.	Æ. 4 10			B. C. 400	Pl. XIX 935	B. M. Troas, p. 83, No 24.



No.	PLACE	OBVERSE	REVERSE	METAL SIZE	WT.	DENOM.	DATE	PLATE	REFERENCE
936	Orthosia. <i>Caria.</i>	ΟΡΘΩΞΙΕΩΝ. Head of Dionysos r., ivy- wreathed.	ΑΡΙΣΤΕΑΣ Thyrsus fil- ΟΠΛΕΙΤΟΥ leted.	Æ. 55 14			1 <sup>st</sup> cent. B. C.	Pl. XIX 936	B. M. Caria, p. 13. No 2.
937	Sebasto- polis. <i>Caria.</i>	ΣΕΒΑΣΤΟΠΟΛΙ ΤΩΝ. Bust of Zeus r., laur.; border of dots.	ΠΑΠΙΑΣ Thyrsus filleted; ΑΠΟΛΛΩ border of dots. ΝΙΟΥ	Æ. 65 16			Ves- pa- sian.	Pl. XIX 937	,, p. 146. N 1.
938	Rhodus. <i>Is. of Caria.</i>	Head of Tyche r., tur- reted; border of dots.	ΡΟΔΙΩΝ. Thyrsus, bound with taenia; border of dots.	Æ. 5 12.5			B. C. 43 A. D. 96		,, p. 269, No 15.
939	Blaundus. <i>Lydia.</i>	Head of young Diony- sos r., crowned with ivy; border of dots.	ΜΛΑΥΝΔΕΩΝ Thyrsos ΘΕΟΤΙΜΙΔΟ bound with taenia.	Æ. 65 16			2 <sup>nd</sup> and 1 <sup>st</sup> cent. B. C.		B. M. Lydia, p. 42. No 4.
940	,,	Similar.	ΜΛΑΥΝΔΕΩΝ. Similar. ΑΠΟΛΛΩ.	Æ. 7 17.5			,,	Pl. XIX 940	,, p. 43, N 13.
941	Phila- delphia. <i>Lydia.</i>	Bead of young Diony- sos r., wearing ivy- wreath and band across fore-head; bor- der of dots.	ΦΙΛΑΔΕΛ Thyrsos l., ΦΕΩΝ bound with fillet mon. ⌘; border of dots.	Æ. 7 17.5			After B. C. 133	Pl. XIX 941	,, p. 189, N 17.
942	Sardes. <i>Lydia.</i>	ΣΑΡΔΙΑ ΝΩΝ. Bust of young Dionysos r., wearing ivy wreath; border of dots.	ΣΤΡ ΛΟ ΙΟ ΛΙ ΒΩΝΙΑ- ΝΩΝ. Thyrsos bound with taenia; in f. r., bee; border of dots.	Æ. 6 15			Tra- jan.	Pl. XIX 942	,, p. 246, N 75.
943	Hierapolis. <i>Phrygia.</i>	ΑΓΡΙΠΕΙΝΑ ΣΕΒΑΣ ΤΗ. Bust of Agrippina jun. r.	ΕΛΟΥΙΟΣ Thyrsos ΑΠΤΟΜΟΣ bound with ΙΕΡΑΠΟΛΕΙ taenia. ΤΩΝ	Æ. 6 15			Agr ip- pina - jun.		B. M. Phrygia, p. 249. No 126.
944	Apamea. <i>Seleucis and Pieria.</i>	Head of young Dionysos r., ivy-wreathed; b. of dots.	ΑΠΑΜΕΩΝ Thyrsos ΤΗΣΙΕΡΑΣ bound with ΚΑΙΑΣΥΛΟΥ fillet in f., ΓΠΣ; in ex., ΑΝ.	Æ. 8 20			1 <sup>st</sup> cent. B. C.		B. M. Galatia, etc. p. 234, No 9.
945	,,	Similar.	Similar; in f., Γ Ϟ ξ (19 B. C.)	Æ. 95 24	135 <sup>b</sup> 8.76		B. C. 19	Pl. XIX 945	Hunterian Coll. p. 192, No 1.
946	,,	Similar.	Similar in f., ΔΤ.	Æ. 75 19			1 <sup>st</sup> cent. B. C.	Pl. XIX 946	B. M. Galatia etc. p. 234, No 12.
947	Antio- chus VI king of <i>Syria.</i>	Head of Antiochus VI r., rad.	ΒΑΣΙΛΕΩΣ Thyrsos ΑΝΤΙΟΧΟΥ bound with ΕΠΙΦΑΝΟΥΣ fillet. ΔΙΟΝΥΣΟΥ.	Æ. 4 10	14 <sup>1</sup> 0.92			Pl. XIX 947	B. M. Seleucid mgs. p. 64, No 1.

## Thyrsus-Half

948	Luceria. <i>Apulia.</i>	Crescent, on raised field.	Half-thyrsos with fillet; beneath, ⌘; on raised field.	Æ. 75 19	1. 15 7.45		Semun- cia.		B. M. Italy, p. 140. No 53.
-----	----------------------------	----------------------------	---	-------------	---------------	--	----------------	--	--------------------------------



PLACE	OBVERSE	REVERSE	METAL SIZE	WT.	DENOM.	DATE	PLATE	REFERENCE
Thyrsus on Tripod								
0 Pantica- pæum. <i>Tauric</i> <i>Chersonese.</i>	Head of Apollo r., laur., hair long, arranged in formal curls.	ΠΑΝ ΤΙΚΑ Tripod lebes, ΠΑΙ ΤΩΝ against which leans a filleted Thyrsus; in field r., and l., traces of monograms.	Æ. 8 20	117 7.58		B. C. 350		Hunterian Coll., p. 424, No 6.

## Thyrsus in Wreath

0 Amastris. <i>Paphla- gonia.</i>	Turreted female head r.	ΑΜΑΣΤΡΕΩΣ. Thyrsus in a wreath. ΓΜ.	Æ. 7 17.5					Mionnet II, No 11.
1 Lamp- sacus. <i>Mysia.</i>	Head of Dionysos, ivy- wreathed r.	ΛΑΜΨΑ. Thyrsus in a wreath.	Æ. 7 17.5					,, , No 310.
2 Heraclea. <i>Ionian.</i>	Nike advancing l., carr- ing a trophy; the whole in laurel- wreath.	ΗΡ. Thyrsus filleted; the whole in ivy-wreath.	Æ. 5 12.5			B. C. 190		B. M. Ionia, p. 152, No 12.
3 Chios. <i>Ionian.</i>	Sphinx seated l.; bord. of dots.	Ivy-wreath, within which thyrsus l.; above and below it: ΑΘΗ ΧΙΟC	Æ. 4 10			3rd cent. B. C.		,, p. 332, No 44.
4 ,,	Similar r.	Similar. ΗΓΙΓ ΧΙΟC	Æ. 4 10			,,		,, , p. 45.
5 Mastaura. <i>Lydia.</i>	ΜΑΣΤΑΥΡ ΕΙΤΩΝ. Cornucopiae, contain- ing corn and grapes, and bound with tae- nia; border of dots.	Thyrsos bound with taenia, within an ivy-wreath.	Æ. 6 15			First cent. A. D.		B. M. Lydia, p. 156, No 2.

## Thyrsi two

6 Naxos. <i>Aegean Is.</i>	Head of young Dio- nysos r., hair long, wreathed.	Ν Α Krater between two Ξ Ι thyrsi.	Æ. 8 20			3rd and 2d cent. B. C.		B. M. Crete, etc., p. 111, No 15.
-------------------------------	---	---------------------------------------	------------	--	--	---------------------------------	--	--------------------------------------

## Thyrsi two Crossed

57 Chios. <i>Is. Ionian.</i>	ΧΙΩΝ Sphinx seated r., r. fore-paw raised and touching top of amphora; border of dots.	ΑC C A P I O N H M Y C Y. Two thyrsis crossed; the whole within a vine- wreath, having one bunch of grapes.	Æ. 95 24	126 8.16	1 1/2 Assaria.	Age of the Anto- nines.	Pl. XIX 957	B. M. Ionia, p. 343, No 126.
58 ,,	Similar.	A C C A P I O N V C V H M Similar; b. of d.	Æ. 75 19	49 3.17	,,	,,		,, p. 345, No 136.



No.	PLACE	Obverse	Reverse	Metal Size	Wt.	Denom.	Date	Plate	Reference
959	Alinda. <i>Caria.</i>	Head of bacchante, ivy-wreathed r., in front, caduceus.	ΑΛΙΝΔΕΩΝ. Thyrsis two crossed in ivy-wreath.	Æ. 7 17.5					Mionnet, III,
960	Tabae. <i>Caria.</i>	ΤΑΒΗΝΩΝ. Head of young Dionysos r., wreathed with ivy.	ΚΑΛΛΙΚΡ ΑΤΗΣ ΒΡΑΧΥΛΙΔΟΥ. Two filleted thyrsi crossed; the whole in linear circle.	Æ. 75 19			Nero.	Pl. XIX 960	B. M. Caria, p. 1 No 34.
961	Damascus. <i>Coele-Syria.</i>	Young head of Dionysos (?)	ΔΑΜΑΣΚΗ. Two thyrsi crossed; ΖΟΤ (= 66 A.D.)	Æ. 6 15			,,	Pl. XX 961	Hunterian p. 218, No 4

## Torch

962	Syracuse. <i>Sicily.</i>	Head of Apollo l., laur.; border of dots.	ΣΥΡ ΑΚΟ ΣΙ ΩΝ Long torch; border of dots.	Æ. 6 15					B. M. Sicily, No 713.
963	Tomi. <i>Moesia Inf.</i>	Head of Zeus laur. r.	Torch between two stars.	Æ. 55 14					Mionnet, I, No 47.
964	Cyzicus. <i>Mysia.</i>	Head of Apollo r., laur.; bord. of dots.	ΚΥΙΙ Tripod, surmounted by wreath; beneath, torch; tol. M; to r. ΝΕ.	Æ. 1 <sup>1</sup> 27.5			B. C. 200-100 or later.	Pl. XX 964	B. M. Mysia, No 165.
965	Stratonicea. <i>Caria.</i>	Head of Hekater r., laur., surmounted by crescent; border of dots.	ΣΤΡΑΤΟ ΝΙΚΕΩΝ Torch; the whole within shallow incuse sq.	Æ. 45 11			B. C. 166 to 188	Pl. XX 965	B. M. Caria, No 16.
966	,,	Torch; border of dots.	ΣΤΡΑΤΟ ΝΙΚΕΩΝ Torch; border of dots.	Æ. 35 9			,,	,,	p. 149, o 1
967	Calynda. <i>Lycia.</i>	Bust of Artemis r., wearing stephane.	Κ Α Torch. Α Υ	Æ. 55 14			1st cent. B. C.	Pl. XX 967	B. M. Lycia p. 48, No 8

## Torch, cross pieces of

968	Tarentum. <i>Calabria.</i>	Kantharos.	The cross-pieces of a torch; in l., r., B.	R. 35 9					B. M. Italy, p. 2 No 433. Carelli, N. I. T. CXVII 370.
-----	-------------------------------	------------	--	------------	--	--	--	--	---

## Torch between ears of Barley

969	Alaesa ? <i>Sicily.</i>	ΑΡΧΑΓΕΤΑΣ. Head of Apollo l., laur.; border of dots.	ΞΥ ΜΜ Α Χ ΙΚ ΟΝ. Lighted pine-torch fixed in the ground, between two stalks of barley; p. b.	Æ. 1 <sup>15</sup> 29			Carthaginian invasion. B. C. 340		B. M. Sicily p. 2 No 1.
-----	----------------------------	--	--	--------------------------	--	--	--	--	----------------------------



PL.	PLACE	OBVERSE	REVERSE	METAL SIZE	WT.	DENOM.	DATE	PLATE	REFERENCE
Torch with Ears of corn									
9	Cyzicus. <i>Mysia.</i>	Bust of Kore Soteira r., wreathed with corn, within wreath of corn.	K Y Torch; ears of corn Z I and poppies issuing from the top.	Æ. 85 21			B. C. 27 A. D. 98	Pl. XX 970	B. M. Mysia, p. 40, No 169.

## Torch flaming

1	Marciano- polis. <i>Moesia Inf.</i>	AVTKMAVP ANTΩNE INOÇ. Head of Elaga- balus r., laur.	MAPKIANO Flaming torch. ΠΟΛΙΤΩΝ	Æ. 65 16				Elagaba- lus.	B. M. Thrace, p. 35, No 56.
2	Cyzicus. <i>Mysia.</i>	Female head (Apollo- nis?) r., wearing dia- dem, oak-wreath, earr- ing and necklace.	KYII Flaming torch l., KHNON above Π; be- neath, Π; the whole in oak-wreath.	Æ. 13 32.5	251 <sup>7</sup> 16.29	Tetra- drachm.	B. C. 200- 100 or later.	Pl. XX 972	B. M. Mysia, p. 38, No 146.
3	,,	Bull butting r.; border of dots.	KYΣI Torch flaming; to KHNON r., ΠK.	Æ. 1 25			,,	Pl. XX 973	,, p. 59, No 162.
4	Amyzon. <i>Caria.</i>	Bust of Artemis r., with quiver at shoulder.	AMYΣO Flaming torch. NEΩ N	Æ. 45 11			Ro- man domi- nion.	Pl. XX 974	B. M. Caria, p. 13, No 2.

## Torch between Pilei of the Dioscuri

5	Hephaes- tias Lemnos. <i>Is. Thrace.</i>	Head of Apollo r., laur.	H Φ Pine, torch, bound with A I fillet, between pilei of Dioscuri, surmounted by stars; in f. r., caduceus.	Æ. 75 19			After Alex- ander the Great.		B. M. Thrace, p. 213, No 9.
---	---	--------------------------	--	-------------	--	--	--	--	--------------------------------

## Torch with Poppy-head and Corn

6	Thebes. <i>Boeotia.</i>	ΘHBA IΩN Lyre.	Torch between two ears of corn and two poppy-he- ads, tied together; b. of d.	Æ. 6 15			B. C. 146 27	Pl. XX 976	B. M. Central Greece, p. 88, No 211.
---	----------------------------	----------------	---	------------	--	--	--------------------	---------------	---

## Torch with Poppy-heads and Serpent

7	Cyzicus. <i>Mysia.</i>	ΑΥΚΛΑΥ ΚΟΜΟΔΟÇ. Bust of Commodus r., laur., wearing palud.; beardless.	KVZI KHNON. Flaming torch entwined by ser- pent and by ears of corn and poppies, on base.	Æ. 85 21			Com- mo- dus.	Pl. XX 977	B. M. Mysia, p. 50, No 234.
---	---------------------------	---	--	-------------	--	--	---------------------	---------------	--------------------------------

## Torch and Quiver

8	Abydus. <i>Troas.</i>	Head of Artemis r.; border of dots.	A B Torch and quiver Y crossed. Δ H	Æ. 5 12.5			B. C. 320- 200		B. M. Troas, p. 5, No 45.
---	--------------------------	--	---	--------------	--	--	----------------------	--	------------------------------



No.	PLACE	OBVERSE	REVERSE	METAL SIZE	WT.	DENOM.	DATE	PLATE.	REFERENCE
Torch-racing									
979	Amphi- polis. <i>Macedonia.</i>	Head of Apollo, three- quarter face towards r.; border of dots.	ΑΜΦΙΠΟΛΙΤΕΩΝ on the raised frame in an incuse square enclosing a lighted race torch; to l., tripod.	R. 9 22.5	221 <sup>1/2</sup> 14.35	Tetra- drachm.	B. C. 424- 328	Pl. XX 979	Head, <i>Hist. Num.</i> p. 190. B. M. Macedonia, p. 43, No 2.
980	, ,	Similar.	Similar; no symbol.	R. 95 24	219 14.19	, ,	, ,	Pl. XX 980	, , , No
981	, ,	Similar, in laurel wreath.	ΑΜΦΙΠΟΛΙΤΩΝ on a band square, in which a lighted torch and r. ear of corn; the whole in incuse square.	R. 1 25	221 14.32	, ,	4 cent. B. C.	Pl. XX 981	<i>Regling Saml.</i> Warren, t. XII 548.
982	, ,	Similar; r., lion l.	ΑΜΦΙΠΟΛΙΤΕΩΝ. Similar but in field r., Α and no ear of corn.	R. 1 25	220 <sup>3</sup> 14.27	, ,	, ,		B. M. Macedonia, p. 43, No 1.
983	, ,	Similar.	Similar; in field l., Α.	R. 1 <sup>5</sup> 25	220 14.25	, ,	, ,	Pl. XX 983	<i>Regling. Saml.</i> Warren, t. XIII 49.
984	, ,	Similar; no lion.	Similar, but Ρ instead of Α.	R. 1.1 27.5	223 14.45	, ,	, ,	Pl. XX 984	M. Greenwell, <i>N. h.</i> 1880, p. 6, pl. 5.
985	, ,	Similar; head towards r.	Similar; no letter.	R. 6 15	48 3.11	Drachm.	, ,	Pl. XX 985	B. M. Macedonia, p. 44, No 7.
986	, ,	Similar; in f. r., dog l.	Similar.	R. 1 25	220 14.25	Tetra- drachm.	, ,	Pl. XX 986	Sherman Benson sale, 8 feb. 1909, lot 42.
987	, ,	Similar, but toward l.; border of dots.	Α Μ Torch, the whole in Φ Ι laurel-wreath; the whole in incuse sq.	R. 65 16	36 2.33	Tetrobol.	After 424 B. C.	Pl. XX 987	B. M. Macedonia, p. 44, No 8.
988	, ,	Similar, towards, r.	ΑΜΦΙΠΟΛΙΤΕΩΝ on a raised border enclosing racing torch, a bee in lower angle to r.; shallow incuse square.	R. 95 24	219 <sup>5</sup> 14.21	Tetra- drachm.	, ,	Pl. XX 988	Sherman Benson sale, 8th feb. 1909, lot 11.
989	, ,	Similar, towards l.; in field l., crab.	Similar; no symbol.	R. 95 24	221 14.32	, ,	, ,	Pl. XX 989	, , , lot 13.
990	, ,	Head of Apollo r., laur.	Α Μ Torch; the whole in Φ Ι linear square.	Æ. 7 17.5			Before Phi- lip II		B. M. Macedonia, p. 45, No 11.
991	, ,	Similar l.	Similar.	Æ. 65 16			, ,		, , p. 46, No 17.
992	, ,	Similar; wearing taenia.	Α Μ Similar. Ι Φ	Æ. 45 11			, ,		, , , No 3.
993	Aptera. <i>Crete.</i>	Head of Artemis of Aptera l., wearing stephane.	ΑΓΤΑΡΑΙΩΝ. Race torch.	Æ. 75 19			B. C. 200 27		B. M. Crete, No 12.



PLACE	OBVERSE	REVERSE	METAL SIZE	WT.	DENOM.	DATE	PLATE	REFERENCE
Aptera. <i>Crete.</i>	Similar, r.	Similar.	Æ. 6 15			B. C. 200- 27		B. M. Crete, p. 10, No 13.
Nicaea. <i>Bithynia.</i>	NIKAEΩN. Bust of youthful Dionysos r., wreathed; thyrsos over shoulder.	ΕΠΙΓΑΙΟΥ Longracing- ΠΑΠΙΡΙΟΥ torch, upright, ΚΑΡΒΩΝΟΣ lighted.	Æ. 7 17.5	49 <sup>5</sup> 3.19		1 <sup>st</sup> cent. B. C.	Pl. XX 995	Hunterian Coll., p. 246, No 3.
Lesbos. <i>Is.</i>	Female bust r., wearing sphendone, drapery over l. shoulder.	Torch in linear sq.; the whole in incuse sq.	EL. 4 10	39 <sup>6</sup> 2.55			Pl. XX 996	<i>Regling Samml.</i> Warren, t. XXXVI- 1661. «Late Collector», Sale, 1900, lot 343.

## Torch-racing bound with fillet

Athens. <i>Attica.</i>	Head of Athena r., in crested Corinthian helmet.	A Race-torch. bound Θ E with fillet.	Æ. 55 14			B. C. 220 83		B. M. Attica, p. 83, No 577.
---------------------------	--	---	-------------	--	--	--------------------	--	---------------------------------

## Torch entwined by Serpent

Cyzicus. <i>Mysia.</i>	ΛΑΥΡΚΟΜΟΔΟΣ Bust KAICAPΓEPM. of Commodus r., wear- ing palud; head bare and beardless.	ΚΥΣΙ ΚΗΝΩΝ. Flaming torch, entwined by ser- pent, on base.	Æ. 9 22.5			Com- mo- dus.	Pl. XX 998	B. M. Mysia, p. 50, No 232.
,,	ΑΥ. ΚΜΑΥ. ΑΝΤΩΝΕ ΙΝΟC. Bust of M. Aurelius, bare.	ΚΥΣΙ ΚΗΝΩΝ. Flaming torch, entwined by ser- pent, on base.	Æ. 9 22.5			M. Aure- lius.	Pl. XX 999	,, p. 48, No 223.
,,	ΑΥΚΑΙΜΑΥΡ ΑΝΤΩ- ΝΕΙΝΟC. Bust of Cara- calla r., laur., beard- less; wears palud and cuirass.	ΚΥΣΙΚΗ ΝΕΟΚΟ. Flaming torch entwined by serpent, on base.	Æ. 85 21			Cara- calla.	Pl. XXI 1000	,, p. 53, No 254.
,,	ΑΝΤΩΝΙΝΟC ΑΥΓΟ ΥCΤΟC Head of Cara- callar., laur., bearded.	ΚΥΣΙΚΗΝΩΝΔ ΙCΝΕΟ- ΚΟΡΩΝ. Flaming torch entwined by serpent.	Æ. 85 21			,,		,, , No 255.
,,	ΜΑΝΤΓΟΡ ΔΙΑΝΟCΑ Bust of Gordian III r., laur., wearing cui- rass and palud.	ΚΥΣΙΚΗΝΩ ΝΝΕΩΚΟ- ΡΩΝ. Flaming torch en- twined by serpent, on base.	Æ. 8 20			Gor- dian III		,, p. 56, No 269.
,,	ΑΥΚΜΑΥΡΗ ΑΝΤΩ- ΝΕΙΝΟC. Head of Commodus, bearded, r., laur.	ΚΥΣΙ ΚΗΝΩΝ. Torch on basis, with poppy-heads fastened to the top; round it twines a serpent, head l.	Æ. 9 22			Com- mo- dus.	Pl. XXI 1003	Hunterian Coll., p. 269, No 32.



No.	Place	Obverse	Reverse	Metal Size	Wt.	Denom.	Date	Plate	Reference
Torch in wreath of Barley or Corn									
1004	Lysimachia. <i>Thracian Chersonese.</i>	Head of Demeter r., veiled and wearing wreath of corn.	ΛΥΣΙΜΑΧΕΩΝ; beneath inser., pine-torch r.; all in a wreath of barley.	Æ. 8 20			After Lysimachus.		B. M. Thrace, p 8 No 6 <sup>a</sup> .
1005	Hermione. <i>Peloponnesus.</i>	Head of Demeter l., crowned with corn.	ΕΡ. Torch in corn-wreath.	Æ. 5 12.5	14 <sup>5</sup> 0.92	Obol.	B. C. 370-300	Pl. XXI 1005	B. M. Peloponnesus p. 160, No 3.
1006	,,	Similar.	ΕΡ. Torch; within wreath of corn.	Æ. 5 12.5			,,	Pl. XXI 1006	,, , No 8.
1007	,,	Similar.	Similar.	Æ. 5 12.5			,,		,, p. 161, No 10.
1008	Cyzicus. <i>Mysia.</i>	Head of Augustus r., bare.	ΚΥ Torch flaming; the whole in a wreath of corn.	Æ. 55 14			Augustus.	Pl. XXI 1008	B. M. Mysia, p 46 No 210.
1009	Parium. <i>Mysia.</i>	Bull butting l.	ΠΑ Torch flaming; the whole in corn-wreath.	Æ. 6 15			B. C. 350-300	Pl. XXI 1009	,, p. 98, No 51.
1010	,,	Similar r.; border of dots.	Similar.	Æ. 5 12.5			,,	Pl. XXI 1010	,, , No 5.
1011	Elaea. <i>Aeolis.</i>	Head of Persephone (or Demeter) r., wreathed with corn; border of dots.	ΕΛΑΙΤΩΝ Torch; the whole in corn-wreath.	Æ. 7 17.5			Imperial coinage.	Pl. XXI 1011	B. M. Troas, p 127, No 20.
1012	,,	Similar.	Similar.	Æ. 6 15			,,	Pl. XXI 1012	,, , No 2.
1013	,,	Ε Π Ι Ξ Ω Κ Ρ Α Τ ΟΥ. Similar.	Ε Λ Α Ι Τ Ω Ν. Similar.	Æ. 6 15			,,	Pl. XXI 1013	,, , No 1.
Torch in Oak-Wreath									
1014	Syracuse. <i>Sicily.</i>	ΣΥΡΑΚΟΣΙΩΝ. Head of Persephone l., wearing earring and necklace; hair long and bound with wreath of barley; behind, stalk of barley; b. of d.	Within oak-wreath, long torch flaming.	Æ. 1 25			B. C. 278-276		B. M. Sicily, p 206 No 492.
1015	Hypata. <i>Thessaly.</i>	Beardless head l.	ΥΡ. Torch in wreath of oak.	Æ. 7 17.5	87 5.65				Imhoof, <i>Mon. Gr.</i> , p. 132, No 1.



PLACE	OBVERSE	REVERSE	METAL SIZE	WT.	DENOM.	DATE	PLATE	REFERENCE
Thymbra. <i>Troas.</i>	Head of Athena in crested Athenian helmet l.	OV. Torch; all in olive wreath.	Æ. 6 15			Later half of the 4th cent. B. C.	Pl. XXI 1016	Weber, <i>N. Chr.</i> 1896, p. 23, No 44.

## Torch in Olive-Wreath

## Torch and bucranium within Wreath

Sardes. <i>Lydia.</i>	ΑΥΤ. Κ. Μ. ΑΝΤ. ΓΟ. ΡΔΙΑΝΟΣ. Bust of Gordian r., laur., in cuirass and paludam.	ΕΠΙΡΟΥΦΕΙΝΟΥΣΑΡ ΔΙΑΝΩΝΒΝΕΩΚΟΡ. Wreath within which bucranium and torch.	Æ. 1 25			Gordianus Pius		B. M. Lydia, p. 270, No 189.
--------------------------	---	---	------------	--	--	----------------	--	------------------------------

## Torches two

Tomi. <i>Moesia Inf.</i>	Head of Demeter r., veiled, wearing wreath of corn; border of dots.	ΤΟ ΜΙ Two flaming torches; between, ΕΜΙ; border of dots.	Æ. 7 17.5			Roman Domitian		B. M. Thrace, p. 55, No 5.
Apollonia. <i>Thrace.</i>	Head of Apollo.	ΑΠΟΛΛΟΝΙΑ ΠΟΝΤΟΥ ΚΟΡΣ. Two torches.	Æ. 7 17.5					Mionnet, I, p. 372, No 62.
Hephaestias. <i>Is. of Thrace.</i>	Head of Heracles l., laur.; border of dots.	ΗΦΑΙ. Two pine-torches.	Æ. 65 16			After Alexander the Great		B. M. Thrace, p. 214, No 10.
Cos. <i>Caria.</i>	ΔΟΜΙΤΙΑ ΣΕΒΑΣΤΗ. Bust of Domitia r.	ΚΩΙΩΝ. Two long torches apparently bound with wreath.	Æ. 5 12.5			Domitia.		B. M. Caria, p. 218, No 237.

## Torches two on Altar

Cyme. <i>Aeolis.</i>	Κ Υ. Kantharos.	Altar, on which two torches; on front of altar, inser.	Æ. 65 16			After B. C. 190	Pl. XXI 1022	B. M. Troas, p. 113, No 95.
-------------------------	-----------------	--	-------------	--	--	-----------------	-----------------	-----------------------------

## Torches two Crossed

Menaenum. <i>Sicily.</i>	Bust of Demeter, wearing veil and corn-wreath; border of dots.	ΜΕΝΑ. Two torches crossed; below, ●●●; plain border.	Æ. 65 16	61 3.95	Tetras.	B. C. 275- 212		B. M. Sicily, p. 96, No 2.
,,	Similar: wearing necklace.	Similar; beneath, III; plain border.	Æ. 7 17.5	60 3.88	,,	,,		,, , No 5.
,,	Similar.	Similar; beneath, Δ.	Æ. 65 16	53 3.43	,,	,,		,, p. 98, No 7.



## TORCHES

No.	PLACE	OBVERSE	REVERSE	METAL SIZE	WT.	DENOM.	DATE	PLATE	REFERENCE
1026	Syracuse. <i>Sicily.</i>	Head of Demeter r., wearing wreath of barley and veiled.	ΣΥ ΠΑΚ ΟΣΙ ΩΝ. Two long flaming torches, cross- ed; border of dots.	Æ. 65 16			Under the Ro- mans. After B.C. 212		B. M. Sicily, p. 2 No 71.
1027	, ,	Head of Demeter r., veiled.	ΣΥΡΑΚΟΣ. Two torches crossed with a bow.	Æ. 6 15					Mionnet, 1, p. 3, No 875.
1028	Abydus. <i>Troas.</i>	Head of Artemis r., at shoulder, bow and quiver; border of dots.	Α ΒΥ. Two torches crossed; above, star; beneath, bunch of grapes.	Æ. 5 12 5			B. C. 320- 200	Pl. XXI 1028	B. M. Troas, p. No 44.

## Torches two entwined by Serpents

1029	Cyzicus. <i>Mysia.</i>	ΑΥΤΚΠΑΙΚ. ΓΑΛΛΙΗ- ΝΟC. Bust of Gallie- nus r., laur., wear- ing and palud.	CΤΡΑΚΑΒΑCΙΛΕΩC Two ΚΥΣΙΚΗΝΩ ΔΙC flam- ΝΕΟΚΟΡ. ing torches entwined by serpents, whose two heads meet; between torches, lighted altar.	Æ. 85 21			Gal- lienus		B. M. Mysia, p. No 278.
1030	, ,	ΚΥΖΙΚΟC. Head of the founder, Cyzicus, r., beardless, diademed.	ΚΥΖΙΚΗΝ ΩΝ ΔΙC ΝΕΟΚΟΡ. Two flaming torches entwined by ser- pents, whose two heads meet; between torches, lighted altar.	Æ. 9 22.5			A. D. 253- 270	Pl. XXI 1030	, , p. 45, No 2.
1031	, ,	Similar.	ΚΥΖΙΚΗΝΩΝ ΔΙ CΝΕΟΚΟ- ΡΩΝ. Two flaming torches, entwined by serpent, who feed on fruit attached to torch.	Æ. 1 27.5			A. D. 211- 253	Pl. XXI 1031	, , p. 44, No 13.
1032	Elaea. <i>Aeolis.</i>	ΑΥΤΚ ΑΥΡΚΟΜΟ. Bust of Commodus r., laur.; wearing cuirass and palud.	ΕΛΑ ΕΙ ΤΩΝ. Two flaming torches, entwined by ser- pents; between torches, flaming altar.	Æ. 75 19			Com- mo- dus.	Pl. III 148	B. M. Troas, p. p. 131, No 49.

## Torches two entwined by Serpents and Building between

1033	Cyzicus. <i>Mysia.</i>	ΚΥ ΖΙΚΟC. Head of the founder, Cyzicus r., beardless, and diade- med.	ΚΥΖΙ ΚΗ ΝΩΝΝ ΕΟΚΟ ΡΩΝ. Circular building with door; on the sum- mit, three female figures each holding two torches; on each side of building, flaming torch entwined by serpent.	Æ. 1 <sup>13</sup> 29			A. D. 98- 211	Pl. XXI 1033	B. M. Mysia, p. 2, No 184.
------	---------------------------	--	---	--------------------------	--	--	---------------------	-----------------	-------------------------------



PLACE	OBVERSE	REVERSE	METAL SIZE	WT.	DENOM.	DATE	PLATE	REFERENCE
Cyzicus. <i>Mysia.</i>	ΑΥΚΛΑΥΡΗ ΚΟΜΟΔ OC. Bust of Commo- dus r., laurel, in palud. ; beardless.	ΚΥΖΙΚΗ ΝΩΝ ΝΕΟΚΟ ΡΩΝ. Similar.	Æ. 12 30		Pl. XXI 1033	Com- mo- dus.		B. M. Mysia, p. 50, No 235.

Torches two in Wreath

Athens. <i>Attica.</i>	Head of Theseus r., with club at shoulder.	A Two torches, flaming; Θ all in olive-wreath. H	Æ. 45 11			Impe- rial time. Ha- drian to the Anto- nines.		B. M. Attica, p. 106, No 773.
Hermione. <i>Peloponne- sus.</i>	Head of Demeter l., crowned with corn.	EP Between two torches; all in corn-wreath.	Æ. 6 15			B. C. 370- 300		B. M. Peloponnesus, p. 160, No 7.

Torches three

Aptera. <i>Crete.</i>	Head of Artemis of Aptera r., wearing stephanos.	A TT. Three race-torches; their handles crossed.	Æ. 5 12.5			B. C. 200 67		B. M. Crete, p. 10, No 15.
--------------------------	--	---	--------------	--	--	--------------------	--	-------------------------------

Bucranium

(it is the skull of a bull and means the sacrifice called "Taurobolio" made in honour of Kybele mother of gods,  
this sacrifice from Pesinunte was adopted in Rome with the cultus of Kybele).

Luceria. <i>Apulia.</i>	Head of Apollo r., behind, •.	LOVCERI. Bucranium.	Æ. 6 15		Uncia.			Mionnet, I, p. 133, No 327.
Rubi. <i>Apulia.</i>	PY. Winged thunder- bolt.	Bucranium filleted.	Æ. 4 10		Obol.	B. C. 300		Garnucci, <i>M.I.</i> p. 115, No 27.
,,	Lyre.	PY. Similar.	Æ. 4 10		,,	,,		,, , No 28.
Metapontum. <i>Lucania.</i>	MET. Ear of Barley; bord. of dots.	Bucranium in incuse.	Æ. 5 12.5	17 <sup>1</sup> 1.10	1/6 stater.	B. C. 500- 480		Hunterian Coll., p. 89, No 7.
Athens. <i>Attica.</i>	Head of Theseus r.; club at shoulder.	A Θ H Bucranium.	Æ. 45 11			Impe- rial time Ha- drian to the Anto- nines.		B. M. Attica, p. 107, No 779.
,,	Bust of Athena r., wear- ing crested Corinthian helmet and aegis.	Θ A H Bucranium.	Æ. 9 22.5			,,		,, p. 111, No 809.
,,	Similar.	A Θ H NA ΙΩΝ. Bucranium bound with wreath.	Æ. 85 21			,,	Pl. XXI 1044	,, , No 811.



No.	PLACE	OBVERSE	REVERSE	METAL SEIZ	WT.	DENOM.	DATE	PLATE	REFERENCE
1045	Athens. <i>Attica.</i>	Similar bust r., helmet Athenian.	Similar.	Æ. 8 20			Impe- rial time Ha- drian and Auto- ninus.		B. M. Attica, p. No 814.
1046	Aegina. <i>In gen.</i>	Dolphin r.; beneath, A.	Bucranium.	Æ. 65 16			3rd 2nd cent. B. C.	Pl. XXI 1046	,, p. 144, No 4
1047	Cydonia. <i>Crete.</i>	Youthful head l., wreathed with ivy.	Bucranium; around, three crescents; border of dots.	R. 45 11	16 1.03		B. C. 400 300		B. M. Crete, p. 9 No 13.
1048	Gortyna. <i>Crete.</i>	Female head facing.	ΓΟΡ. Bucranium.	Æ. 5 12.5	,,				Mionnet, II, No 99
1049	Phaestus. <i>Crete.</i>	ΣΙΑΦ. Youthful male head l., with hair short; border of dots.	Bucranium; border of dots.	R. 55 14	48.1 3.11	Drachm.	,,	Pl. XXI 1049	Wroth, <i>N. Chr.</i> , 134 p. 50, No 3.
1050	,,	Youthful male head r.	Bucranium.	R. 6 15	40.4 2.59	,,	,,	Pl. XXI 1050	,, , No 5
1051	Cyzicus. <i>Mysia.</i>	Prow of vessel r.	Κ Ι Ι Bucranium; within oak-wreath.	Æ. 12 30	217 <sup>5</sup> 14.06		B. C. 2nd cent.		Hunterian Coll. p. 266, No 14
Bucranium filleted									
1052	Abdera. <i>Thrace.</i>	ΑΒΔΗΡΙ. Griffin, with pointed wing rearing l.; border of dots.	ΓΑΡΜΕΝΩΝ on raised band, within incuse square; in the centre, a linear square, enclosing a bucranium bound with fillet.	R. 95 24	194 12.57	Stater.	B. C. 400		B. M. Thrace, 169 No 31.
Bucranium, one horn turned down									
1053	Coreyra. <i>Is Epirus.</i>	ΚΟ. Ivy-leaf; on it tri- dent, erect.	Bucranium, r. horn turned down and l. upward.	Æ. 5 12.5			B. M. 300 229	Part. III Pl. III 103	B. M. Thessaly, etc., p. 127, No 2.
Bucranium and Torch within Wreath									
1054	Sardes. <i>Lydia.</i>	ΑΥΤ. Κ. Μ. ΑΝΤ. ΓΟ ΡΔΙΑΝΟC. Bust of Gordian r., laur., in cuirass and palud.	ΕΠΙΡΟΝΦΕΙΝΟΝCΑΡ ΔΙΑΝΩΝΒΝΕΩΚΟΡ Wreath, within which. Bucranium and torch.	Æ. 4 25			Gor- dian III		B. M. Lydia, 1270 No 189.
Sacrificial Cap or Apex									
1055	Melita. <i>Is, near Sicily.</i>	Head of Heracles r., with curled hair and beard; in front, caduceus; border of dots.	ΣΑΡ Sacrificial cap, rising to a high point; all within wreath; border of dots.	Æ. 85 21			B. C. 2nd and 1st cen- tury.	Pl. XXI 1055	Hunterian Coll. p. 604, No 1 G. F. Hill, <i>Coin of Sicily</i> , pl. X-11.



N.	PLACE	OVERSE	REVERSE	METAL SIZE	Wt.	DENOM.	DATE	PLACE	REFERENCE
Sacrificial Implements									
6	Oscæ. <i>Hispania</i> <i>Citerior</i> .	OSCA. Male head r., bearded, wearing neck- lace; border of dots.	DOM. COS. ITER. IMP. Sacrificial implements (simpulum, sprinkler axe and apex); b. of d.	R. 75 19	61 <sup>1</sup> 3.95		B. C. 39	Pl. XXI 1056	Hunterian Coll., III, p. 641, No 1.
7	Carthago Nova. <i>Hispania</i> <i>Citerior</i> .	AVGVSTVS DIVI. F. Head of Augustus r., laur.	C. VAR RVF. SEX. IVL. POL. TVIR Q. Simpulum sprinkler, axe with branch and apex.	Æ. 1.1 27.5	241 15.61				,, p. 646 No 2. Heiss, <i>Mon. Esp.</i> , p. 269, No 1.
8	,,	Similar.	Similar.	Æ. 85 21					,, , No 2.
9	,,	IVBA. REX. IVBAE F II. V. QV. Head dress of Isis.	CN. ATELLIVS. PONTI II. V. QV. Simpulum sprinkler, axe and apex).	Æ. 75 19	89 5.76			Pl. XXI 1059	,, , No 7. Hunterian Coll., p. 646, No 6.
10	Corduba. <i>Hispania</i> <i>Uterior</i> .	PERM CAES AVG. Head of Augustus l., bare.	COLO NIA PAT RICIA. Sacrificial cap apex and simpulum.	Æ. 9 22.5	1.05 6.80		Au- gus- tus.		,, p. 655, No 5. Heiss, <i>Mon. Esp.</i> , p. 298, No 7.
11	Ebora. <i>Lusitania</i> .	PERMISSV CAESARIS AVGVSTI P. M. Similar.	LIBERALITATIS IVLIA. EBOR. Similar and patera.	Æ. 1.25 31			,,		,, p. 408, No 1.
12	Gallia. North- Eastern.	SVITRIHA. Elephant r.	Sacrificial implements (sprinkler axe and apex).	Æ. 65 16	37.5 2.41				Hunterian Coll., p. 697, No 18. Blanchet, <i>Traité</i> , p. 383, No 390.
13	Aes Grave of Etruria.	Young head full face with long locks of hair wearing pointed cap; plain border.	Sacrificial knife and axe between which,  ; in field r., crescent: broad double border.	Æ. 155 39	697 45.16	Qua- drans			B. M. Italy, p. 24, No 1.
14	Antiochia. <i>Pisidia</i> .	IMP CAES M ANT GOR DIANVS AVG. Bust of Gordian III r., laur., wearing paludamen- tum and cuirass.	ANTIOCHIA SR. In ex., Sacrificial implements (culter sprinkler, ewer, lituus and simpulum).	Æ. 135 34			Gor- dian III		B. M. Lycia, etc., p. 194, No 106.
15	,,	IMP CAES T RAIAN DECIVS AV. Bust of Trajan Decius r., rad., in cuirass and palud.	COLONIA ANTIOCHIC SR in ex. Sacrificial imple- ments (lituus culter? pa- tera, ewer, simpulum sprinkler).	Æ. 1 25			Tra- jan De- cius.		,, p. 198, No 125.
16	Alexan- dria. <i>Egypt</i> .	ΣΕΒΑ ΣΤΟΣ. Head of Augustus r., bare.	ΚΑΙΛΑΡ (above). Sacrificial vase l., placed between ladle to l. and lituus and axe to r.	Æ. 9 22.5	104 6.73		Under Au- gustus		Hunterian Coll., p. 402, No 3.



No.	PLACE	OVERSE	REVERSE	METAL SIZE	WT.	DENOM.	DATE	PLATE.	REFERENCE
1067	Alexandria <i>Egypt.</i>	CEBA CT•C. Head of Augustus r., bare.	KAICAP. Pontifical instru- ments, ladle, vase lituus and axe.	Æ. 9 22.5			Under Au- gus- tus		B. M. Alexandria, p. No 10.

## Lituus

1068	Buthrotum. <i>Epirus.</i>	CAESAR Within a AVGVSTVS wreath of oak.	GRAECINVS. Lituus. QVIN•TERT BVTHR	Æ. 95 24			Au- gus- tus.		B. M. Thessaly, et p. 97, No 3.
1069	Roman Procurator. <i>Judaea.</i>	Wreath of laurel in centre of which : LIH (= 32 A. D.).	TIBEPIOY KAICAPOC. Lituus; border of dots.	Æ. 6 15	40 2.39		Tibe- rius.		Hunterian Co., p. 292, No 7.

## Lituus ending in Serpent's head

1070	Trocmi (Tavium). <i>Galatia.</i>	Bare head of Asklepios r.	ΣΕΒΑΣΤΗΝΩΝ ΤΡ ΟΚΜΩΝ. Lituus pastoral ending in a serpent head.	Æ. 7 17.5			Tibe- rius to Ela- gaba- lus.		Mionnet, IV, No 1.
------	--	---------------------------	--	--------------	--	--	---	--	--------------------

## Simpulum (or Ladle)

1071	Gades. <i>Baetica.</i>	NERO. Head of Nero l., bare.	TI CLAVDIVS. Simpulum.	Æ. 1 <sup>5</sup> 37.5			Nero.		Mionnet, I, p. 6, No 117.
1072	, ,	Similar, beardless.	Similar.	Æ. 1 <sup>2</sup> 30			, ,		Heiss, <i>Mon. E.</i> , p. 351, No 47. Mionnet, I, S., p. 7, No 156.
1073	, ,	Head of Herakles l., in lion's skin; club.	NERO. TI. CLAVDIVS. Simpulum.	Æ. 1 <sup>2</sup> 30			, ,		, , , , No 7. Heiss, <i>Mon. E.</i> , pl. LIII, No 49. Florez, II, p. 645
1074	, ,	Similar.	TI•CLAVDIVS Simpulum.	Æ. 1 <sup>2</sup> 30			, ,		Mionnet, I, S., p. 8, No 158.
1075	Celsa. <i>Tarraco- nensi.</i>	L. BENNIO PRAEF. Palm.	HIBERO PRAEF. Simpu- lum.	Æ. 6 15					, , p. 75, No 32. Florez, II, p. 63
1076	, ,	Q. HIBERVS. IIVI QVINQ. Bare head of River-God to r. pour- ing water from mouth.	C. LVCIPI, melius C. LVCI P. F. IIV QVINQ. Sim- pulum.	Æ. 85 21					Mionnet, I, S., p. 75, No 433. Florez, II, p. 63

## Simpulum Apex and Lituus ?

1077	Colonia Patricia. <i>Baetica.</i>	PERM. CAES. AVG. Bare head of Augustus l.	COLONIA PATRICIA. Apex, lituus and simpu- lum.	Æ. 95 24					Mionnet, I, S., 24, No 134.
------	---	---	--	-------------	--	--	--	--	--------------------------------



PLACE	OBVERSE	REVERSE	METAL SIZE	WT.	DENOM.	DATE	PLATE	REFERENCE
-------	---------	---------	---------------	-----	--------	------	-------	-----------

## Simpulum Knife and Axe

7 Gades. Baetica.	Head of Herakles (young) l., in lion's skin, beside club.	.....PON(BALBVS.PONT). Simpulum knife and axe.	Æ. 1 <sup>2</sup> 30					Mionnet, I, S., p. 26, No 150.
----------------------	---	---	-------------------------	--	--	--	--	-----------------------------------

## Simpulum Knife Axe and Star

7 Gades Baetica.	Head of young Hera- kles l. in lion's skin; club on shoulder.	BALBVS. PONT. Simpu- lum, knife axe istar.	Æ. 1 <sup>3</sup> 37.5					Mionnet, I, S., p. 26, No 149. Florez, II, p. 430. Heiss, <i>Mon. Esp.</i> , p. 350, No 37.
8 , ,	Similar.	PONTIFEX MAXIMVS. Si- milar.	Æ. 1.4 35					, , , No 39.

## Simpulum and Lituus

8 Gades Baetica.	Head of Herakles l., in lion's skin; club behind neck.	BALBVS. PONT. Simpu- lum and lituus.	Æ. 1 <sup>3</sup> 37.5					Mionnet, I, p. 14, No 109.
8 Ephesus. Ionia.	ΝΕΡΩΝΟC ΚΑΙCΑ- ΡΟC ΓΕΡΜΑΝΙΚΟΥ. Head of Nero r., bare wearing cuirass and paludamentum.	ΔΙΔΡΑΧΜΟΝ. Simpulum and lituus.	Æ. 75 19	112 <sup>8</sup> 729	Di- drachm.	Nero.	Pl. XXI 1082	B. M. Ionia, p. 74, No 209.

## Stones-pyramidal or Idols two Archaic

8 Capua. Campania.	Bust of Hera r., wear- ing stephane and neck- lace; behind neck, sceptre; b. of d.	Two archaic idols? above fillet; in field l., object like tripod; bord. of dots.	Æ. 75 19					B. M. Italy, p. 83, No 15. Mionnet, I, p. 113, No 132.
-----------------------	---	---	-------------	--	--	--	--	---

B. M.  
LIBRARY  
PROV. 11.11.11















# NUMISMATA GRAECA

## GREEK COIN-TYPES

CLASSIFIED FOR IMMEDIATE IDENTIFICATION

BY

L. ANSON



SUMMARY AND PLATES

OF PART IV

**RELIGION**

**Altars, Attributes of Deities, Sacrifice, etc.**

ALTAR, CADUCEUS, CORNUCOPIAE, OMPHALOS, PILEI, STAFF, THUNDERBOLT, DISKELES,  
TRISKELES, TETRASKELES, THYRSUS, TORCH, BUCRANIUM, SACRIFICIAL IMPLEMENTS, APEX,  
LITUUS, SIMPULUM, IDOLS, ETC.

PART IV. — PLATES I TO XXI

*ILLUSTRATING A GREAT NUMBER OF THE COINS DESCRIBED IN THE PART IV.*

and a

Compendium or Guide-Index of their sources of issue, Cities, Tribes, Rulers, etc.:  
under their respective numbers and classifications.

LONDON

**L. ANSON**

61, REGENT STREET, W.

1911







# NUMISMATA GRAECA

## GREEK COIN-TYPES

CLASSIFIED FOR IMMEDIATE IDENTIFICATION

BY

L. ANSON



SUMMARY AND PLATES

OF PART IV

RELIGION

**Altars, Attributes of Deities, Sacrifice, etc.**

---

ALTAR, CADUCEUS, CORNUCOPIAE, OMPHALOS, PILEI, STAFF, THUNDERBOLT, DISKELES  
TRISKELES, TETRASKELES, THYRSUS, TORCH, BUCRANIUM, SACRIFICIAL IMPLEMENTS, APEX,  
LITUUS, SIMPULUM, IDOLS, ETC.

---

PART IV. — PLATES I TO XXI

*ILLUSTRATING A GREAT NUMBER OF THE COINS DESCRIBED IN THE PART IV*

and

a Compendium or Guide-Index of their sources of issue, Cities, Tribes, Rulers, etc. ;  
under their respective numbers and classifications







## IV PART

### RELIGION

#### Altars, Attributes of Deities, Sacrifice, etc.

ALTAR. — Panormus (Sicily), 1 to 5; Panticapaeum (Tauric Chersonese), 6; Damastium (Epirus), 7; Leucas (Acarnania), 8; Mantinea (Peloponnesus), 9; Zacynthus (Peloponnesus), 10; Nicaea (Bithynia), 11; Prusias ad Hypium (Bithynia), 12; Amasia (Pontus), 13; Parium (Mysia), 14; Smyrna (Ionia), 15; Antioch (Caria), 16, 17; Antiochia (Pisidia), 18; Mopsus (Cilicia), 19; Apollonis (Lydia), 20; Caesarea (Cappadocia), 21, 22; Zeugma (Commagene), 23; Antioch ad Orontem (Seleucis and Pieria), 24, 25; Volagases I. King of Parthia, 26.

ALTAR WITH AGALMA OF MOUNT ARGAEUS. — Caesarea (Cappadocia), 27 to 30.

ALTAR CIRCULAR. — In gen. Crete, 31; Mopsus (Cilicia), 32 to 34; Alexandria (Egypt), 35 to 38.

ALTAR SUPPORTING CROWN DECORATED WITH HEADS. — Tarsus (Cicilia), 39.

ALTAR BEFORE CYPRESS TREE. — Mastaura (Lydia), 40.

ALTAR OF THE DIOSCURI. — Mantinea (Peloponnesus), 41; Tabae (Caria), 42 to 45; Sagalassus (Pisidia), 46, 47.

ALTAR WITH EAGLE. — Amasia (Pontus), 48 to 51; Nicaea (Bithynia), 52 to 54; Nicomedia (Bithynia), 55, 56; Antiochia at Maeandrum (Caria), 57, 57a; Antioch (Seleucis and Pieria), 58, 59; Ancyra (Galatia), 60; Pessinus (Galatia), 61.

ALTAR ON WHICH EARS OF CORN. — Caesarea (Cappadocia), 62 to 66.

ALTAR OF ELAGABAL. — Emisa (Seleucis and Pieria), 67, 68.

ALTAR WITH FIGURES. — Tarsus (Cilicia), 69, 70.

ALTAR FOR FIRE WITH CONICAL COVER. — Smyrna (Ionia), 71 to 73; Myndus (Caria), 74, 75.

ALTAR FIRE PERSIAN ("ATESH GAH"). — Satrap uncertain (Ionia), 76.

ALTAR INCENSE. — Pandosia (Bruttii), 77.

ALTAR OF ISIS. — Laodicea (Phrygia), 78 to 80.

ALTAR LIGHTED. — Zacynthus (Peloponnesus), 81, 82; Crete in general, 83 to 86; Parium (Mysia), 87 to 98; Smyrna (Ionia), 99; — Antioch (Seleucis and Pieria), 100; Alexandria (Egypt), 101.

ALTAR LIGHTED GARLANDED. — Pautalia (Thrace), 102; Trajanopolis (Thrace), 103; Stratonicea (Caria), 104 to 106; Aperlae (Lycia), 107; Antiochia (Pisidia), 108; Zephyrium (Cilicia), 109; Hierocaesarea (Lydia), 110; Laodicea (Phrygia), 111; Synnada (Phrygia), 112; Antioch ad Orontem (Seleucis and Pieria), 113, 114; Hieropolis (Cyrrestica), 115.

ALTAR LIGHTED BETWEEN BUNCHES OF GRAPES. — Cnidus (Caria), 116.

ALTAR SUBMOUNTED BY PINE-CONE AND STATUE. — Atinda (Phrygia), 117.

ALTAR ABOVE WICH QUADRIGA. — Amasia (Pontus), 118, 119.

ALTAR WITH RAVEN. — Alexandria (Troas), 120.

ALTAR WITH RAVEN AND SERPENT. — In general Crete, 121.

ALTAR ENTWINED BY SERPENT. — Nicaea (Bithynia), 122 to 124; Pergamum (Mysia), 125, 126; Assus (Troas), 127;



Adada (Pisidia), 128; Pessinus (Galatia), 129; Temenotyrae (Phrygia), 130.

ALTAR SPAR AND CISTA (?), ON WHICH INVERTED CONICAL BAITTY-  
TION. — Sagalassus (Pisidia), 131.

ALTAR BEFORE STATUE OF ZEUS LYDIOS. — Sardes (Lydia), 132.

ALTAR OF TWO STAGES. — Apollonia Pontica (Thrace), 133.

ALTAR AND TREE. — Amasia (Pontus), 134 to 137.

ALTAR AND TREE LAUREL. — Neandria (Troas), 138.

ALTAR AND TREE PALM. — Tarraco (Tarracoenensis), 139, 141.

ALTAR OF MELIKERTES UNDER PINE-TREE. — Corinth (Corinthia),  
142.

ALTAR AND OLIVE TREE. — Athens (Attica), 143.

ALTAR BETWEEN TWO OLIVE TREES. — Athens (Attica), 144.

ALTAR SURMOUNTED BY URALTS BETWEEN TREES. — Juba II, King  
of Mauretania, 145.

ALTAR AND TORCHES. — Cyne (Aeolis), 146; Cyzicus (Mysia),  
147.

ALTAR BETWEEN TORCHES ENTWINED BY SERPENTS. — Elaea  
(Aeolis), 148; Pergamum (Mysia), 149.

ALTAR WITH WREATH. — Panormus (Sicily), 150; Leucas  
(Aeacania), 151, 152; Delphi (Phocis), 153.

ALTARS TWO. — Parium (Mysia), 154.

ALTARS TWO OF THE DIOSCURI. — Sagalassus (Pisidia), 155, 156.

CADUCEUS. — Carteia (Baetica), 157, 158; Massilia (Gallia),  
159 to 162; Populonia (Etruria), 163; Asculum  
(Picenum), 164; Aes Grave Central Italy, 165;  
Uncertain Central Italy, 166; Hipponium (Bruttii),  
167; Vibo Valentia (Bruttii), 168; Paestum (Lucania),  
169; Aluntium (Sicily), 170; Calacte (Sicily),  
171; Menaenum (Sicily), 172; Aenus (Thrace), 173  
to 175; Byzantium (Thrace), 176; Mesembria  
(Thrace), 177; Sestus (Thracian Chersonese), 178;  
Alexander I and Perdiccas II (Macedonia), 179;  
Sciathus (Is. Thessaly), 180 to 182; Pheneus (Pelo-  
ponnesus), 183, 184; Uncertain (Crete), 185; Syros  
(Aegean Is.), 186; Prusias II, King of Bithynia, 187;  
Atarneus (Mysia), 188; Cyzicus (Mysia), 189;  
Priapus (Mysia), 190; Cragus (Lycia), 191; Aspen-  
dus (Pamphylia), 192; Cremna (Pisidia), 193;  
Antioch (Seleucis and Pieria), 194; Gabala (Seleucis  
and Pieria), 195; Demetrius, King of India, 196;  
Maues, King of India, 197; Alexandria (Egypt),  
198, 199.

CADUCEUS BETWEEN ASTRAGAL. — Aenus (Thrace), 200.

CADUCEUS SPRINGING FROM BARLEYCORN. — Uncertain Central  
Italy, 201.

CADUCEUS, BARLEY STALK AND OLIVE BRANCH. — Tyndaris (Sicily),  
202.

CADUCEUS BETWEEN CAPS OF THE DIOSCURI. — Tabae (Ca),  
203.

CADUCEUS SURMOUNTED BY CRESCENT. — Cyzicus (Mysia), 4.

CADUCEUS AND CLUB UNITED. — Laconia-Lacedemon (Pelo-  
nesus), 205 to 206 a; Nicaea (Bithynia), 207; Pe-  
mum (Mysia), 208.

CADUCEUS AND TWO CORNUCOPIAE. — Antiochia (Pisidia), 20;  
Heliopolis (Coele-Syria), 210; Herod the Great  
(Judea), 211; Uncertain, 212.

CADUCEUS BETWEEN EARS OF CORN. — Alexandria (Egypt), 3  
to 215.

CADUCEUS BOUND WITH FILLET. — Populonia (Etruria), 20;  
Athens (Attica), 217, 218; Demetrius II, King of  
Syria, 219.

CADUCEUS IN HAND. — Gotarzes, King of Parthia, 220.

CADUCEUS IN HANDS CLASPED. — Amorium (Phrygia), 2;  
Commagene (Seleucis and Pieria), 222.

CADUCEUS HEAD OF. — Uncertain Aes Grave (Central Ita),  
223; Sybrita (Crete), 224.

CADUCEUS FORMED BY SNAKES. — Alexandria (Egypt), 225.

CADUCEUS BETWEEN FOUR STALKS OF CORN. — Alexandria (Egy),  
226.

CADUCEUS WINGED. — Carteia (Hispania Ulterior), 23;  
Metapontum (Lucania), 227 a; Cephaloedium (C-  
cily), 228; Byzantium (Thrace), 229, 230; Perintus  
(Thrace), 231; Tanagra (Boeotia), 232; Aparanta  
(Bithynia), 233; Gnosus (Crete), 234; Uncertain  
(Crete), 235; Pylaemenes (Euergetes), King of  
Paphlagonia, 236; Tium (Bithynia), 237; Cyzicus  
(Mysia), 238 to 240; Miletopolis (Mysia), 241;  
Apollonia (Caria), 242; Halicarnassus (Caria), 243;  
Masicytes (Lycia), 244; Aspendus (Pamphylia), 245;  
Corycus (Cilicia), 246; Caystriani (Lydia), 247;  
249; Sardes (Lydia), 250; Appia (Phrygia), 251;  
Nacoleia (Phrygia), 252, 253; Amyntas, King of  
Galatia, 254; Caesarea (Cappadocia), 255; Samosata  
(Commagene), 256; Antioch (Seleucis and Pieria),  
257, 258; Phraates IV, King of Parthia, 259; Vo-  
gases I, King of Parthia, 260; Alexandria (Egypt),  
261.

CADUCEUS WITHIN WREATH. — Pheneus (Peloponnesus), 26;  
Lampsacus (Mysia), 263; Ceramus (Caria), 264.

CADUCEI TWO. — Populonia (Etruria), 265, 266.

CORNUCOPIAE. — Dipo (Hispania Ulterior), 267; Cabellio (G-  
lia), 268, 269. — Iguvium (Umbria), 270, to 272;  
Larinum (Frentani), 273; Neapolis (Campania), 274;  
Paestum (Lucania), 275 to 278; Thurium (Lucania),  
279, 280; Copia (Lucania), 281 to 283; Byzantium



(Thrace), 284; Coreyra (Is. Epirus), 285; Argos (Peloponnesus), 286; Hadriani (Mysia), 287; Lalassus (Cilicia), 288; Tarsus (Cilicia), 289; Mastaura (Lydia), 290; Nysa (Lydia), 291; Philadelphia (Lydia), 292; Sardes (Lydia), 293; Tralles (Lydia), 294; Apameia (Phrygia), 295; Laodicea (Phrygia), 296 to 298; Apamea (Seleucis and Pieria), 299; Demetrius I, King of Syria, 300; Alexander II, King of Syria, 301; Carne (Phoenicia), 302; Ptolemaïs Ace (Phoenicia), 303; Antigonus (Judaea), 304; Gotarzes I, King of Parthia, 305; Theophilus, King of Bactria and India, 306; Alexandria (Egypt), 307 to 310.

CORNUCOPIAE ENDED IN ANIMALS HEAD HORNED. — Larinum Frentani (Italy), 311.

CORNUCOPIAE AND CADUCEUS. — Laodicea (Phrygia), 312.

CORNUCOPIAE, CISTA AND EAR OF CORN (SEE CISTA, CORNUCOPIAE AND EAR OF CORN).

CORNUCOPIAE, CLUB AND EAGLE. — Berenice II and Ptolemaeus III (Egypt), 313.

CORNUCOPIAE AND EAGLE. — Laodicea (Phrygia), 314; Berenice II (Egypt), 315.

CORNUCOPIAE FILLETED. — Neapolis (Campania), 316; Paestum (Lucania), 317, 318; Aetna (Sicily), 319; Kavaros, Gaulish King (Thracian Tribes), 320; Apollonia (Illyria), 321, 322; Parium (Mysia), or Paros (Aegan Is), 323; Caunus (Caria), 324 to 326; Sagalassus (Pisidia), 327; Mastaura (Lydia), 328, 329; Caesarea (Cappadocia), 330; Alexander I and Cleopatra (Syria), 331; Berenice II, Queen of Cyrenaica and Egypt, 332 to 335; Arsinoe III and Ptolemaeus IV Philopator, King of Egypt (Cyprus), 336.

CORNUCOPIAE WITH GRAPES AND CORN. — Heraclea Salbace (Caria), 337.

CORNUCOPIAE BETWEEN PILEI (SEE PILEI AND CORNUCOPIAE).

CORNUCOPIAE RADIATE. — Ptolemaeus III, King of Egypt, 338 to 340.

CORNUCOPIAE RADIATE AND TWO STARS. — Ptolemaeus V Epiphanes, King of Egypt, 341, 342.

CORNUCOPIAE AND RUDDER CROSSED (SEE RUDDER AND CORNUCOPIAE CROSSED).

CORNUCOPIAE ENTWINED BY SERPENT. — Byllis (Illyria), 343.

CORNUCOPIAE AND STAR. — Arsinoe III Philopator, Queen of Egypt, 344, 345.

CORNUCOPIAE AND TWO STARS. — Berenice II, Queen of Cyrenaica, 346, 347.

CORNUCOPIAE AND THUNDERBOLT. — Valentia Hispania Citerior, 348; Paestum (Lucania), 349.

CORNUCOPIAE AND THYRSUS. — Juba II, King of Mauretania, 350.

CORNUCOPIAE AND TRIDENT. — Juba II, King of Mauretania, 351.

CORNUCOPIAE WINGED. — Neapolis (Campania), 352.

CORNUCOPIAE IN WREATH. — Coreyra (Is. Epirus), 353.

CORNUCOPIAE DOUBLE. — Vibo Valentia (Bruttii), 354 to 363; Cremna and Ceraitae (Pisidia), 364; Laodicea (Phrygia), 365 to 367; Alexander II, King of Syria, 368 to 370; Cleopatra and Antiochus VIII (Syria), 371; Cleopatra, Queen of Syria, 372; Seleucus VI, King of Syria, 373; Antiochus XI, King of Syria, 374; Maratus (Phoenicia), 375; Arsinoe II, Queen of Egypt, 376 to 390; Arsinoe III, Queen of Egypt, 391, 392; Arsinoe III and Ptolemaeus IV (Egypt), 393; Ptolemaeus VIII, King of Egypt, 394; Ptolemaeus X and Cleopatra III (Egypt), 395; Cleopatra VII and Ptolemaeus XVI of Egypt (Cyprus), 396; Livia (Sister of Augustus), Alexandria (Egypt), 397; Uncertain, 398.

CORNUCOPIAE DOUBLE AND STAR. — Vibo Valentia (Bruttii), 399, 400.

CORNUCOPIAE DOUBLE AND TWO STARS. Ptolemaeus X and Cleopatra III (Egypt), 401.

CORNUCOPIAE TWO. — Perinthus (Thrace), 402; Buthrotum (Epirus), 403; Alexander II, King of Syria, 404; Antiochus IV, King of Commagene, 405, 406; Aretas, King of Nabathaea (Arabia), 407; Babel II, King of Arabia, 408; Phraates IV, King of Parthia, 409; Alexandria (Egypt), 410.

CORNUCOPIAE TWO WITH ANCHOR (SEE ANCHOR BETWEEN TWO CORNUCOPIAE).

CORNUCOPIAE TWO WITH CADUCEUS (SEE CADUCEUS BETWEEN TWO CORNUCOPIAE).

CORNUCOPIAE TWO WITH CLUB ON WHICH OWL. — Lebedus (Ionia), 411.

CORNUCOPIAE TWO WITH HEAD PROJECTING FROM EACH (SEE ANCHOR BETWEEN TWO CORNUCOPIAE).

CORNUCOPIAE WITH PALM. — Ptolemaeus, King of Mauretania, 412.

CORNUCOPIAE TWO AND POPPY-HEAD. — Judas Aristobulus, King of Judaea, 413; Alexander Jannaeus, King of Judaea, 414.

CORNUCOPIAE TWO AND THUNDERBOLT. — Philomelium (Phrygia), 415, 416.

OMPHALOS. — Mamertini (Sicily), 417, 418.



OMPHALOS WITH APOLLO AND AMPHORA. — Myrina (Aeolis), 419.

OMPHALOS (CIRCLE WITH POINT IN CENTRE). — Delphi (Phocis), 420.

OMPHALOS OF DELPHI. — Gyzicus (Mysia), 421.

OMPHALOS AND LARE. — Neapolis (Campania), 422 to 424.

OMPHALOS AND SERPENT ENCIRCLED ON ROCK. — Delphi (Phocis), 425.

OMPHALOS WITH ASKLEPIAN SERPENT. — Pergamum (Mysia), 426, 427; Magnesia and Sipylum (Lydia), 428; Nacrassa (Lydia), 429, 430.

PILEUS. — Lipara (Is. Sicily), 431.

PILEI. — Catana (Sicily), 432 to 434; Syracuse (Sicily), 435; Tyndaris (Sicily), 436, 437; Panticapaeum (Thrace), 438; Laconia (Peloponnesus), 439; Syros (Aegean Is.), 440, 441; Dioscurias (Bosporus), 442, 443; Colophon (Ionia), 444; Synnada (Phrygia), 445; Antiochus VII Sidetes, King of Syria, 446; Antiochus Eusebes X (Syria), 447; Tripolis (Phoenicia), 448; Alexandria (Egypt), 449.

PILEI AND AMPHORA. — Tavium (Galatia), 450.

PILEI AND CORNUCOPIAE. — Panticapaeum (Tauric Chersonese), 451; Melos (Aegean Is.), 452; Amasia (Pontus), 453; Amisus (Pontus), 454; Sinope (Paphlagonia), 455; Adramyteum (Mysia), 456; Berenice II, Queen of Egypt, 457, 458.

PILEI AND EAGLE. — Deiotarus I, King of Galatia 459.

PILEI ON GALLEY. — Phocaea (Ionia), 460.

PILEI WITH GRIFFIN'S HEAD. — Phocaea (Ionia), 461.

PILEI WITH HARPA. — Olbia (Cilicia), 462.

PILEI AND PALM BRANCH. — Caesarea (Cappadocia), 463; Eucratides, King of Bactria and India, 464 to 467; Antialeidas, King of Bactria and India, 468 to 470; Antialeidas and Lysias, Kings of Bactria and India, 471; Archebius, King of Bactria and India, 472.

PILEI ON THRONE. — Demetrius I, King of Syria, 473.

STAFF. — Agrigentum (Sicily), 474; Syracuse (Sicily), 475, 476; Epidaurus (Argolis), 477; Pergamum (Mysia), 478 to 483; Cos (Is. Caria), 484 to 491.

THUNDERBOLT. — Carteia (Baetica), 492; Asculum? (Picenum), 493 to 495; Uncertain Aes Grave (Central Italy), 496 to 499; Capua (Campania), 500, 501; Nuceria (Campania), 502; Caelia (Apulia), 503 to 505; Luceria (Apulia), 506, 507; Butuntum (Calabria), 508; Tarentum (Calabria), 509; Uncertain (Calabria), 510; Consentia (Bruttii), 511; Croton (Bruttii), 512, 513; Locri (Bruttii), 514 to 517; Alaesa (Sicily), 518; Dropion, King of Paconia 519; Philip II,

King of Macedonia, 520; Apollonia (Illyria), 521; Oricus (Illyria), 522; In gen. Epirus 523, 524; Molossi (Epirus), 525; Alexander I, King of Epirus, 526 to 529; Pyrrhus, King of Epirus, 530, Mycale (Boeotia), 531; Elis (Peloponnesus), 532 to 533; Pisa (Peloponnesus), 537; Praesus (Crete), 538; Lysias II, King of Bithynia, 539; Lampsacus (Mysia), 540; Poimanenon (Mysia), 541; Lesbos (Is.), 542 to 545; Selge (Pisidia), 546, 547; Diocaesarea (Cilicia), 548; Olba (Cilicia), 549 to 555; Philadelphia (Lydia), 556; Tralles (Lydia), 557; Seleucia Pieria (Seleucia and Pieria), 558, 559; Antiochus I, King of Syria, 560, 561.

THUNDERBOLT AND BOW. — Selge (Pisidia), 562, 563.

THUNDERBOLT WITH CORNUCOPIAE. — Valentia (Hispania Citerior), 564; Epirus in gen., 565, 566.

THUNDERBOLT ON CUSHION. — Demetrius III Philopator King of Syria, 567; Seleucia Pieria (Seleucia and Pieria), 568 to 578.

THUNDERBOLT AND EAGLE. — Agyrium (Sicily), 579; Syracuse (Sicily), 580; Alexander I, King of Epirus, 581, 582; Amastris (Paphlagonia), 583.

THUNDERBOLT HALF. — Elis (Peloponnesus), 584.

THUNDERBOLT AND OLIVE LEAVES. — Elis (Peloponnesus), 585.

THUNDERBOLT AND OWL. — Amastris (Paphlagonia), 586.

THUNDERBOLT ON SHRINE. — Seleucia Pieria (Seleucia and Pieria), 587.

THUNDERBOLT BETWEEN STARS. — Chossus (Crete), 588.

THUNDERBOLT ON THRONE. — Diocaesarea (Cilicia), 589.

THUNDERBOLT ON TRIPOD. — Antiochus XI, King of Syria, 590.

THUNDERBOLT IN WREATH. — Alexander I Bala, King of Syria, 591.

THUNDERBOLT IN WREATH OF LAUREL. — Epirus in general 592; Molossi (Epirus), 593; Alexander I, King of Epirus, 594; Antioch (Seleucia and Pieria), 595, 596.

THUNDERBOLT IN WREATH OF OAK. — Amantia (Thessaly), 597; Epirus in gen. 598 to 602; Cassope (Epirus), 603; Pandosia (Epirus), 604; Phoenice (Epirus), 605; Pyrrhus, King of Epirus, 606.

THUNDERBOLT IN WREATH OF OLIVE. — Elis (Peloponnesus), 607 to 618; Ithaca (Peloponnesus), 619; Cythra (Peloponnesus), 620; Philadelphia (Lydia), 621.

THUNDERBOLT WINGED. — Capua (Campania), 622; Rubi (Apulia), 623; Hyria or Orra (Calabria), 624; Valentia (Hipponium), (Bruttii), 625 to 628; Locri (Bruttii), 629 to 633; Thurium (Lucania), 634; Agrigentum (Sicily), 635; Aetna (Sicily), 636 to 638; Catana (Sicily), 639 to 644; Centuripe (Sicily), 645;



Syracuse (Sicily), 646 to 655; Hieronymos I, King of Syracuse (Sicily), 656 to 668; In gen. Macedonia, 669 to 673; Elis (Peloponnesus), 674 to 699; Laconia (Peloponnesus), 700; Axus (Crete), 701, 702; Parium (Mysia), 703, 704; Proconnessus (Mysia), 705, 706; Metropolis (Ionia), 707, 708; Alabanda (Caria), 709; Aphrodisias and Plarasa (Caria), 710; Apollonia Salbace (Caria), 711; Myndus (Caria), 712 to 714; Limyra (Lycia), 715 to 717; Cremna (Pisidia), 718 to 720; Selge (Pisidia), 721 to 725; Termessus Minor? (Pisidia), 726; Diocaesarea (Cilicia), 727; Olba (Cilicia), 728 to 730; Apollonis (Lydia), 731; Peltae (Phrygia), 732, 733; Seleucia Pieria (Seleucis and Pieria), 734 to 737; Antiochus IV, King of Syria, 738; Antiochus VIII, King of Syria, 739; Antiochus IX, King of Syria, 740; Ptolemaeus II, King of Egypt, 741.

DERBOLT WINGED IN WREATH OF LAUREL. — Alinda (Caria), 742; Balbura (Lycia), 743; Seleucia Pieria (Seleucis and Pieria), 744; Antiochus IV, King of Syria, 745.

DERBOLT WINGED IN WREATH OF OAK. — In gen. Epirus, 746; The Abbaeti (Mysia), 747.

DERBOLT WINGED IN WREATH OF OLIVE. — Elis (Peloponnesus), 748 to 755.

SKES. — Dynast Uncertain (Lycia), 756, 756 *a*.

SKES TWO BEHIND A SHIELD. — Dynast uncertain (Lycia), 757.

SKES. — Early Electrum (Ionia), 758.

SKES LYCIAN. — Tāththivāibi Dynast of Antiphellus (Lycia), 759 to 768; Sppndaza Dynast of Antiphellus (Lycia) 769 to 774; Khārīga Dynast of Antiphellus (Lycia), 775; Patara (Lycia), 776.

SKES OF HUMAN LEGS. — Uncertain Aes Grave (Central Italy), 777; Caulonia (Bruttii), 778; Iactia (Sicily), 779; Panormus (Sicily), 780 to 782; Syracuse (Sicily), 783, 784; Uncertain King Derronikos (Thrace-Macedonia), 785; Aegina in gen., 786; Aspendus (Pamphylia), 787 to 792; Adada (Pisidia), 793 to 794; Selge (Pisidia), 795, 796.

SKES OF HUMAN LEGS WITH FIGURE. — Aspendus (Pamphylia), 797 to 810.

SKES OF HUMAN LEGS, WITH HEAD IN CENTRE. — Ilberia (Hispania Citerior), 811.

SKES OF HUMAN LEGS AND CAPRICORN. — Panormus (Sicily), 812, 813.

SKES OF HUMAN LEGS AND LION. — Aspendus (Pamphylia), 814.

SKES OF CRESCENTS. — Megara (Megaris), 815; Thebes

(Mysia), 816; Birytiis Troas 817; Rhoeteium (Troas), 818.

TRISKELES BETWEEN LINES OF INSCRIPTIONS. — Olba (Cilicia), 819, 820.

TRISKELES LYCIAN. — In gen. Lycia, 821 to 831; Mutlāi Dynast of Lycia, 832; Aperlae (Lycia), 833 to 835; Uncertain (Lycia), 836; Khārīga, Dynast of Lycia, 837; Thap. . . Dynast of Telmessus? (Lycia), 838, 839; Kuprlli (Lycia), 840 to 861; Uālā (Lycia), 862, 863; Tānāgurā (Lycia), 864, 865; Vākhssāra, Dynast of Patara (Lycia), 866 to 869; Khin. . . (Lycia), 870 to 872; Dynast Uncertain (Lycia), 873 to 877; Aruvāṭiyāsi (Lycia), 878; Mithrapata (Lycia), 879 to 882; Zāmu Dynast of Limyra (Lycia), 883, 884; Zāmu and Trbbānīmī (Lycia), 885, 886; Trbbānīmī (Lycia), 887 to 892; Vād. . . (Lycia), 893, 894; Zaga (Lycia), 895, 896; Pārīklā King of Lycia, 897 to 901; Ākuvāmi (Lycia), 902.

TRISKELES LYCIAN WITH COCK'S HEAD. — Thiban? Dynast of Lycia, 903 to 906.

TRISKELES LYCIAN WITH SWAN'S HEAD. — Kuprlli, Dynast of Lycia, 907; Zauas, Dynast of Lycia, 908.

TRISKELES LYCIAN, ONE MEMBER WITH HEAD OF MONSTER OR SERPENT. — Kuprlli Dynast of Lycia, 909, 910; Tānāgurā, Dynast of Lycia, 911.

THYRSUS. — Andros (Aegean Is.), 912, 913; Naxos (Aegean Is.), 914, 915; Dioscurias (Bosporus), 916; Nicaea (Bithynia), 917.

THYRSUS AND CISTA MYSTICA (SEE CISTA MYSTICA AND THYRSUS).  
THYRSUS RESTING AGAINST CISTA MYSTICA. — Lebedus (Ionia), 918.

THYRSUS CISTA AND STAG (SEE CISTA THYRSI TWO AND STAG).

THYRSUS AND CLUB. — Thebes (Boeotia), 919.

THYRSUS AND CLUB CROSSED. — Thebes (Boeotia), 920; Leptis Magna (Syrtica), 921 to 923 *a*.

THYRSUS BETWEEN CORNUCOPLAE. — Samos, King of Commagene, 924.

THYRSUS WITH CORNUCOPLAE IN SALTIRE. — Juba II, King of Mauretania, 925.

THYRSUS AND CROSS PIECES OF TORCH. — Peparethus (Is. Thessaly), 926.

THYRSOS BOUND WITH FILLET OR TAENIA. — Luceria (Apulia), 927; Sestus (Thracian Chersonese), 928, 929; Corcyra (Is. Epirus), 930; Amisus (Pontus), 931; Eumenes II, King of Mysia, 932; Attalus II, King of Mysia, 933; Parium (Mysia), 934; Scepsis (Troas), 935; Orthosia (Caria), 936; Sebastopolis (Caria), 937; Rhodus (Is. Caria), 938; Blaundus



Lydia, 939, 940; Philadelphia (Lydia), 941;  
Sardes (Lydia), 942; Hierapolis (Phrygia), 943;  
Apamea Seleucis and Pieria, 944 to 946; Antiochus VI, King of Syria, 947.

THYRSUS HALF. — Luceria (Apulia), 948.

THYRSUS ON TRIPOD. — Panticapaeum (Tauric Chersonese), 949.

THYRSUS IN WREATH. — Amatrix (Paphlagonia), 950; Lamp-  
sacus (Mysia), 951; Heraclea (Ionia), 952; Chios  
(Is. Ionia), 953, 954; Mastaura (Lydia), 955.

THYRSI TWO. — Naxos (Aegean Is.), 956.

THYRSI TWO CROSSED. — Chios (Is. Ionia), 957, 958; Alinda  
(Caria), 959; Tabae (Caria), 960; Damascus (Coele  
Syria), 961.

TORCH. — Syracuse (Sicily), 962; Tomi (Moesia Inf.), 963;  
Cyzicus (Mysia), 964; Stratonicea (Caria), 965,  
966; Calynda (Lycia), 967.

TORCH CROSS PIECES OF. — Tarentum (Calabria), 968.

TORCH BETWEEN EARS OF BARLEY. — Alaesa? (Sicily), 969.

TORCH WITH EARS OF CORN. — Cyzicus (Mysia), 970.

TORCH FLAMING. — Marcianopolis (Moesia Inf.), 971; Cyzicus  
(Mysia), 972, 973; Amyzon (Caria), 974.

TORCH BETWEEN FILET OF THE DIOSCURI. — Hephaestias (Lemnos,  
Is. of Thrace), 975.

TORCH WITH POPPY-HEAD AND CORN. — Thebes (Boeotia), 976.

TORCH WITH POPPY-HEADS AND SERPENT. — Cyzicus (Mysia),  
977.

TORCH AND OLIVER. — Abydus (Troas), 978.

TORCH RACING. — Amphipolis (Macedonia), 979 to 992.  
Aptera (Crete), 993, 994; Nicaea (Bithynia), 995;  
Lesbos (Is), 996.

TORCH RACING BOUND WITH FILET. — Athens (Attica), 997.

TORCH ENTWINED BY SERPENT. — Cyzicus (Mysia), 998 to 1003.

TORCH IN WREATH OF BARLEY OR CORN. — Lysimachia (Thra-  
cian Chersonese), 1004; Hermione (Peloponne-  
sus), 1005 to 1007; Cyzicus (Mysia), 1008; Parium  
(Mysia), 1009, 1010; Elaea (Aeolis), 1011 to 1013.

TORCH IN OAK WREATH. — Syracuse (Sicily), 1014; Hypata  
(Thessaly), 1015.

TORCH IN WREATH OF OLIVE. — Thymbra (Troas), 1016.

TORCH AND BUCRANIUM WITHIN WREATH. — Sardes (Lydia),  
1017.

TORCHES TWO. — Tomi (Moesia Inf.), 1018; Apollonia

(Thrace), 1019; Hephaestias (Is. of Thrace), 1020;  
Cos (Is. of Caria), 1021.

TORCHES TWO ON ALTAR. — Cyme (Aeolis), 1022.

TORCHES TWO CROSSED. — Menaenum (Sicily), 1023 to 1025;  
Syracuse (Sicily), 1026, 1027; Abydus (Troas), 1028.

TORCHES TWO ENTWINED BY SERPENTS. — Cyzicus (Mysia), 1029  
to 1031; Elaea (Aeolis), 1032.

TORCHES TWO ENTWINED BY SERPENTS AND BUILDING BETWEEN  
— Cyzicus (Mysia), 1033, 1034.

TORCHES TWO IN WREATH. — Athens (Attica), 1035; Er-  
mione (Peloponnesus), 1036.

TORCHES THREE. — Aptera (Crete), 1037.

BUCRANIUM. — Luceria (Apulia), 1038, Rubi (Apulia), 1039,  
1040; Metapontum (Lucania), 1041, Athens (Attica),  
1042 to 1045; Aegina 1046; Cydonia (Crete),  
1047; Gortyna (Crete), 1048; Phaestus (Crete),  
1049, 1050; Cyzicus (Mysia), 1051.

BUCRANIUM FILLETED. — Abdera (Thrace), 1052.

BUCRANIUM, ONE HORN TURNED DOWN. — Corecyra (Is Epi-  
rus), 1053.

BUCRANIUM AND TORCH WITHIN WREATH. — Sardes (Lydia),  
1054.

SACRIFICIAL CAP OR APEX. — Melita (Is. near Sicily), 1055.

SACRIFICIAL IMPLEMENTS. — Osca (Hispania Citerior), 1056;  
Carthago Nova (Hispania Citerior), 1057 to 1059;  
Corduba (Hispania Ulterior), 1060; Ebora (Luta-  
nia), 1061; Gallia (North Eastern) 1062; Aes Clu-  
via of Etruria, 1063; Antiochia (Pisidia), 1064, 1065;  
Alexandria (Egypt), 1066, 1067.

LITUUS. — Buthrotum (Epirus), 1068; Roman Procurator  
(Judaea), 1069.

LITUUS ENDING IN SERPENTS HEAD. — Trocmi (Tavium), Gla-  
tia, 1070.

SIMPELUM OR LADLE. — Gades (Baetica), 1071 to 1074; Clu-  
via (Tarraconensis), 1075, 1076.

SIMPULUM, APEX AND LITUUS. — Colonia Patricia (Baetica),  
1077.

SIMPULUM, KNIFE AND AXE. — Gades (Baetica), 1078.

SIMPULUM, KNIFE, AXE AND STAR. — Gades (Baetica), 1079,  
1080.

SIMPULUM AND LITUUS. — Gades (Baetica), 1081; Ephesus  
(Ionia), 1082.

STONES, OR IDOLS TWO ARCHAIC. — Capua (Campania), 1083.



## Altar

---Supporting Crown decorated with heads.

Æ  
9Æ  
39Æ  
51Æ  
10

---of the Dioscuri.

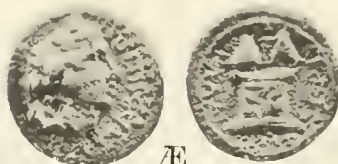
Æ  
41Æ  
58Æ  
12Æ  
42Æ  
59Æ  
26

---with Agalma of Mount Argæus.

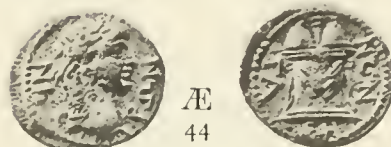
Æ  
44

---on which Ear of Corn.

Æ  
28Æ  
65Æ  
46

---of Elagabal.

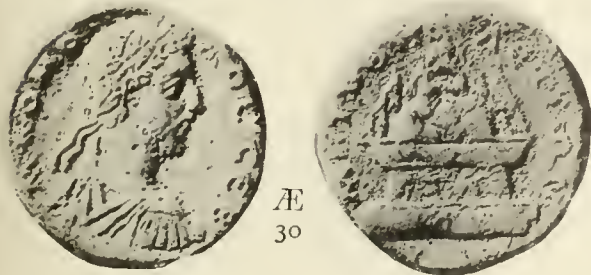
Æ  
30Æ  
67

---with Eagle.

Æ  
32Æ  
48Æ  
68

---with Figures.

---Circular.

Æ  
38Æ  
50Æ  
70

9. Mantinea (Peloponnesus). 10. Zacynthus (Peloponnesus). 12. Prusias ad Hypium (Bithynia).  
 26. Volagases I. King of Parthia. 28, 30. Caesarea (Cappadocia). 32. Mopsus (Cilicia). 38. Alexandria (Egypt).  
 39. Tarsus (Cilicia). 41. Mantinea (Peloponnesus). 42, 44. Tabae (Caria). 46. Sagalassus (Pisidia).  
 48 to 51. Amasia (Pontus). 58, 59. Antioch ad Orontem (Seleucis and Pieria). 65. Caesarea (Cappadocia).  
 67, 68. Emisa (Seleucis and Pieria). 70. Tarsus (Cilicia).







## Altar.

—for fire portable.



—of Isis.



—lighted.

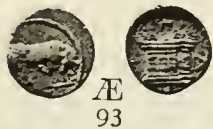
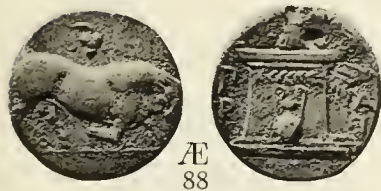

—lighted garlanded.



—between bunches of grapes.



—above which Quadriga.

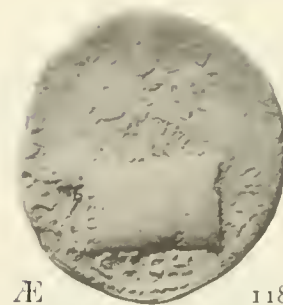

—entwined by serpent.



73. Smyrna (Ionia). 74. Myndus (Caria). 78. Laodicea (Phrygia). 81. Zacynthus (Peloponnesus).  
 87 to 93. Parium (Mysia). 99. Smyrna (Ionia). 100. Antioch (Seleucis and Pieria). 101. Alexandria (Egypt).  
 106. Stratonicea (Caria). 107. Aperlae (Lycia). 108. Antiochia (Pisidia). 109. Zephyrum (Cilicia).  
 114. Antioch ad Orontem (Seleucis and Pieria). 116. Cnidus (Caria). 118, 119. Amasia (Pontus). 122 to 124. Nicaea (Bithynia).  
 125, 126. Pergamum (Mysia). 127. Assus (Troas). 128. Adada (Pisidia). 129. Pessinus (Galatia).







## Altar—Caduceus.

Altar, Spear and Cista on which Baetylion.



Æ 131

—before Statue of Zeus Lydios.



Æ 132

—of two Stages.



Æ 133

—and tree.



Æ 134



Æ 135



Æ 137

—and tree Laurel



Æ 138

—between two trees of Olive.



Æ 144

—surmounted by Uraeus between trees



Æ 145

—between torches entwined by Serpents.



Æ 148



Æ 149

—with Wreath.



Æ 151

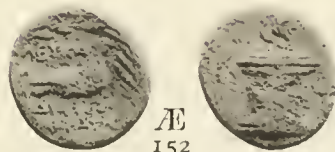

Æ 152



Æ 153

Caduceus.

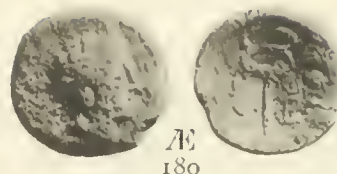

Æ 180



Æ 181



Æ 182



Æ 183



Æ 184



Æ 185



Æ 187



Æ 188



Æ 189



Æ 191

131. Sagalassus (Pisidia).

138. Neandria (Troas).

149. Pergamum (Mysia).

183, 184. Pheneus (Peloponnesus).

132. Sardes (Lydia).

144. Athens (Attica).

151, 152. Leucas (Acarnania).

185. Uncertain (Crete).

189. Cyzicus (Mysia)

133. Apollonia Pontica (Thrace).

145. Juba II. King of Mauretania.

153. Delphi (Phocis).

187. Prusias II. King of Bithynia.

191. Cragus (Lycia).

134 to 137. Amasia (Pontus).

148. Elaea (Aeolis).

180 to 182. Sciathus (Thessaly)

188. Atarneus (Mysia)







## Caduceus.

—between Ears of Corn.

Æ  
193

Æ

214

Æ  
233Æ  
196

—bound with fillet.

Æ  
219Æ  
235

—in hand.

Æ  
220Æ  
236Æ  
197

—in hands clasped.

Æ  
221

Æ

237

—between Caps of the Dioscuri.

Æ  
203

—surmounted by Crescent.

Æ  
204Æ  
222

Æ

239

—between four stalks of Corn.



Æ

226



Æ

240

—and two Cornucopiae.



Æ

209

—Winged.

Æ  
227

Æ

241



Æ

210

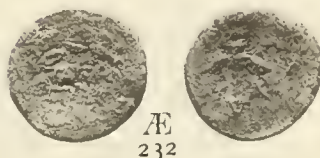
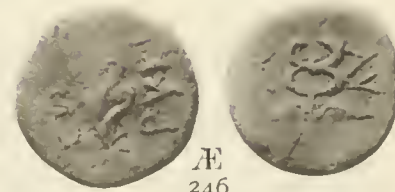
Æ  
232Æ  
246

193. Cremna (Pisidia). 196. Demetrius King of India. 197. Maues King of India. 203. Tabae (Caria). 204. Cyzicus (Mysia).  
 209. Antiochia (Pisidia). 210. Heliopolis (Coele-Syria). 214. Alexandria (Egypt). 219. Demetrius II. King of Syria.  
 220. Gotarzes King of Parthia. 221. Amorium (Phrygia). 222. Commagene (Selencis and Pieria). 226. Alexandria (Egypt).  
 227. Carteia (Hispania Ult.). 232. Tanagra (Boeotia). 233. Apamea (Bithynia). 235. Uncertain (Crete).  
 236. Pylaemenes King of Paphlagonia. 237. Tium (Bithynia). 239, 240. Cyzicus (Mysia). 241. Miletopolis (Mysia).  
 246. Corycus (Cilicia).







## Caduceus—Cornucopiae.

## Caduceus winged.



## —and Eagle.



## Cornucopiae.

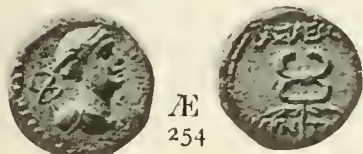

## —filleted.

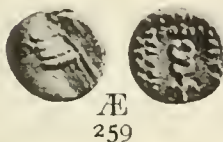
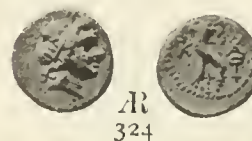

## —and Caduceus.



## —within Wreath.



## —with Club and Eagle.



247. Caystriani (Lydia). 252. Nacoleia (Phrygia). 254. Amyntas King of Galatia. 256. Samosata (Commagene)  
 257, 258. Antiochi (Seleucis and Pieria). 259. Phraates IV. King of Parthia. 260. Volagases I. King of Parthia.  
 262. Pheneus (Peloponnesus). 263. Lampsacus (Mysia). 264. Ceramus (Caria). 292. Philadelphia (Lydia).  
 296, 297. Laodicea (Phrygia). 299. Apamea (Seleucis and Pieria). 300. Demetrius I King of Syria.  
 301. Alexander II. King of Syria. 312. Laodicea (Phrygia). 313. Berenice II. and Ptolemais III. (Egypt).  
 314. Laodicea (Phrygia). 315. Berenice II. (Egypt). 321. Apollonia (Illyria). 324, 325. Caunus (Caria).  
 327. Sagalassus (Pisidia). 330. Caesarea (Cappadocia). 331. Alexander I. Cleopatra (Syria).  
 332. Berenice II. Queen of Egypt.







## Cornucopiae.

—filleted.

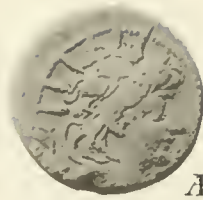
Æ  
333A  
345Æ  
370

—and two Stars.

—radiate.

A  
338A  
346Æ  
371A  
339A  
347

—in Wreath.

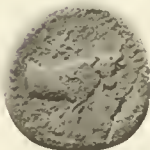
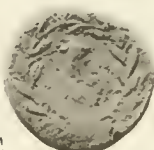
Æ  
353Æ  
372

Cornucopiae double.

A  
340Æ  
364Æ  
373

—radiate and two Stars.

A  
341Æ  
365Æ  
375A  
342Æ  
366Æ  
376

—and Star.

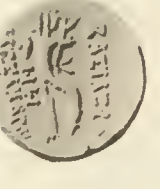
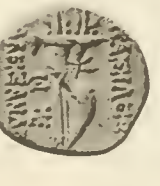
A  
344Æ  
368A  
378Æ  
369

333. Berenice II. Queen of Egypt. 338 to 340. Ptolemaeus III. King of Egypt. 341, 342. Ptolemaeus V. Epiphane King of Egypt.  
 344, 345. Arsinoe III. Philopator Queen of Egypt. 346, 347. Berenice II. Queen of Cyrenaica.  
 353. Corcyra (Is. Epirus). 364. Cremna and Ceritae (Pisidia). 365, 366. Laodicea (Phrygia).  
 368 to 370. Alexander II. King of Syria. 371. Cleopatra and Antiochus VIII. (Syria). 372. Cleopatra Queen of Syria.  
 373. Seleucus VI. King of Syria. 375. Marathus (Phoenicia). 376, 378. Arsinoe II. (Egypt).





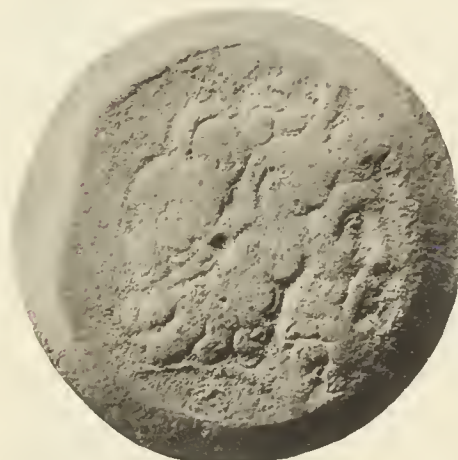
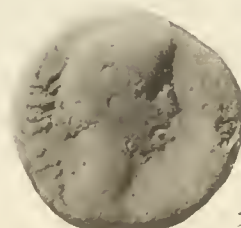

## Cornucopiae—double.

A/  
379A/  
386A/  
390A/  
380A/  
387A/  
391A/  
381A/  
388A/  
392R/  
382A/  
389Æ  
393A/  
383Æ  
394A/  
384A/  
385Æ  
395Æ  
397

- 379 to 390. Arsinoe II. Queen of Egypt. 391, 392. Arsinoe III. Queen of Egypt. 393. Arsinoe III. and Ptolemaeus IV.  
 394. Ptolemaeus VIII. King of Egypt. 395. Ptolemaeus X. and Cleopatra III. of Egypt.  
 397. Livia (Sister of Augustus) (Alexandria)







Cornucopiae double and two Stars.



—two.



—two with Club on which Owl.



Omphalos in Circle.

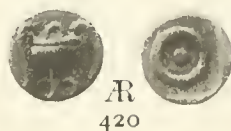

—of Delphi.



—and Serpent encircled on rock.



—with Asklepien Serpent.

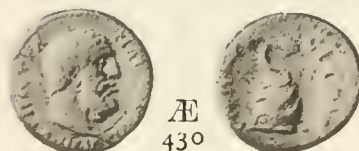
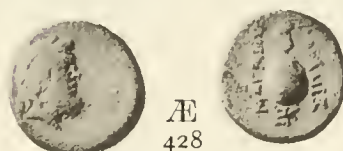

Pilei.

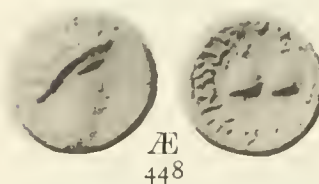
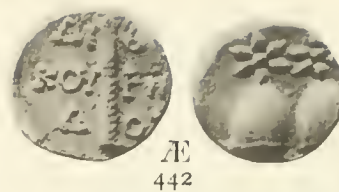

—and Cornucopiae.

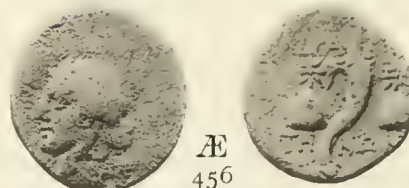

401. Ptolemaeus and Cleopatra III. (Egypt), (Cyrenaica). 403. Buthrotum (Epirus). 404. Alexander II. King of Syria.  
405. Antiochus IV. King of Commagene. 407. Aretas King of Nabathea (Arabia). 408. Rabbel II. King of Arabia.  
409. Phraates IV. King of Parthia. 411. Lebedus (Ionia). 420. Delphi (Phocis). 421. Cyzicus (Mysia).  
425. Delphi (Phocis). 426, 427. Pergamum (Mysia). 428. Magnesia ad Sipylum (Lydia). 430. Nacrasa (Lydia).  
435. Syracuse (Sicily). 439. Laconia (Peloponnesus). 442, 443. Dioscurias (Bosporus). 448. Tripolis (Phoenicia).  
453. Amasia (Pontus). 454. Amisus (Pontus). 456. Adramyteum (Mysia). 457, 458. Berenice II. Queen of Egypt.







Pilei.

Staff.

Thunderbolt.

Pilei and Eagle.



—on Galley.



—and palm branch.



Staff.



Thunderbolt.

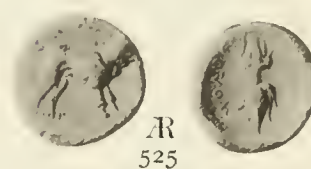
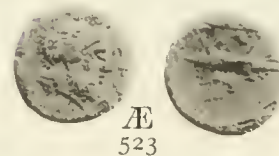
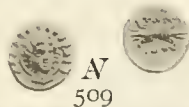

459. Deiotarus I. King of Galatia.

460. Phocaea (Ionia).

464 to 466. Eucratides King of Bactria and India.

468 to 470. Antiacildas King of Bactria and India.

479 to 483. Pergamum (Mysia).

484 to 487. Cos (Is. Caria)

509. Tarentum (Calabria).

517. Locri (Bruttii).

519. Dropion King of Paeonia.

520. Philip II. King of Macedonia).

521. Apollonia (Illyria).

523, 524. Epirus in general.

525. Molossi (Epirus).

526 to 529. Alexander I. King of Epirus.

530. Pyrrhus King of Epirus.

532. Elis (Peloponnesus).







## Thunderbolt.



AR  
533



Æ  
547



Æ  
556



AR  
534



Æ  
549



Æ  
558



AR  
535



Æ  
550



Æ  
560



AR  
536



Æ  
551

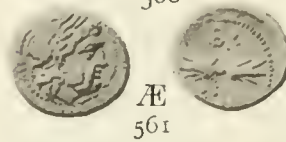

Æ  
561

—and Bow

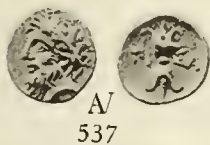

AR  
537



Æ  
563

—and Cornucopiae.



Æ  
539



Æ  
552



Æ  
565



Æ  
540



Æ  
553



Æ  
566

—on Cushion



Æ  
543



Æ  
554

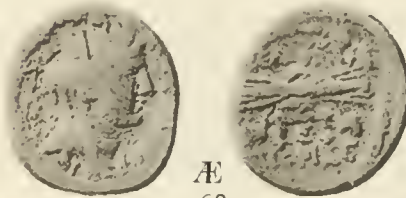

Æ  
568



Æ  
544



Æ  
555



AR  
569



Æ  
545

- 533 to 536. **Elis** (Peloponnesus). 537. **Pisa** (Peloponnesus). 539. **Prusias II. King of Bithynia.** 540. **Lampsacus** (Mysia).  
 543 to 545. **Lesbos** (Is.) 547. **Selge** (Pisidia). 549 to 555. **Olba** (Cilicia). 556. **Philadelphia** (Lydia)  
 558. **Seleucia Pieria** (Seleucis and Pieria) 560, 561. **Antiochus I. King of Syria.** 565, 566 **Epirus in general.**  
 569 **Seleucia Pieria** (Seleucis and Pieria).







—on Cushion.



AR  
570



AR  
572



Æ  
573



Æ  
574



Æ  
576

—and Eagle.



Æ  
580



AR  
582



Æ  
583

—and Olive Leaves.



AR  
585

—and Owl.

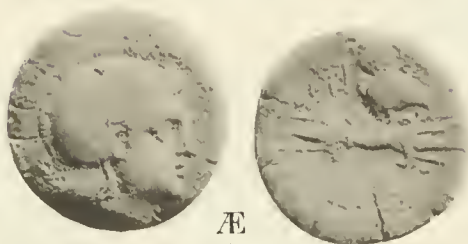

Æ  
586

—on Shrine.



Æ  
587

—between Stars



Æ  
588

—in Wreath.



AR  
591

—in Wreath of Laurel.



Æ  
592



Æ  
594



Æ  
596

—in Wreath of Oak.



Æ  
598



AR  
599



AR  
600



Æ  
601



Æ  
602



AR  
603

—in Wreath of Olive.



AR  
607



AR  
608



AR  
609

570 to 576. **Seleucia Pieria** (Seleucis and Pieria).

583. **Amastris** (Paphlagonia).

587. **Seleucia Pieria** (Seleucis and Pieria)

592. **Epirus in general.**

598 to 602. **Epirus in general.**

580. **Syracuse** (Sicily).

585. **Elis** (Peloponnesus).

588. **Cnossus** (Crete).

594. **Alexander I. King of Epirus.**

603. **Cassope** (Epirus).

582. **Alexander I. King of Epirus.**

586. **Amastris** (Paphlagonia)

591. **Alexander I., Bala, King of Syria.**

596. **Antioch** (Seleucis and Pieria).

607 to 609. **Elis** (Peloponnesus).







— in Wreath of Olive.



Æ  
610



Æ  
611



Æ  
612



Æ  
613



Æ  
614



Æ  
615

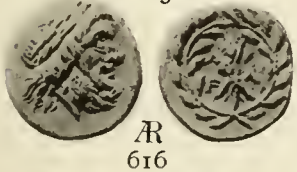

Æ  
616



Æ  
617



Æ  
618



Æ  
619



Æ  
620

—Winged



Æ  
629



Æ  
633



Æ  
640



Æ  
642



Æ  
648



Æ  
649



Æ  
650



Æ  
651



Æ  
658



Æ  
659

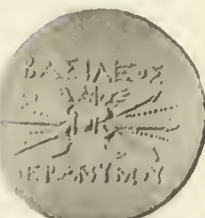

Æ  
660



Æ  
663



Æ  
668



Æ  
674

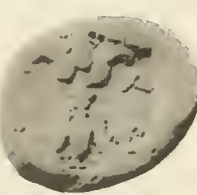

Æ  
675



Æ  
676



- 610 to 618. **Elis** (Peloponnesus). 619. **Ithaca** (Peloponnesus). 620. **Cythera** (Peloponnesus).  
629, 633. **Locris Epizephyrii** (Bruttii). 640, 642. **Catana** (Sicily). 648 to 651. **Syracuse** (Sicily).  
658 to 663. **Hieronimos I. King of Syracuse** (Sicily). 674 to 676. **Elis** (Peloponnesus).









Æ  
677



Æ  
686

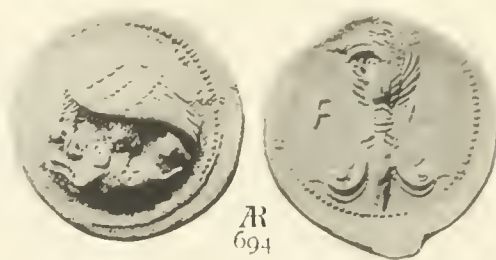

Æ  
694



Æ  
678

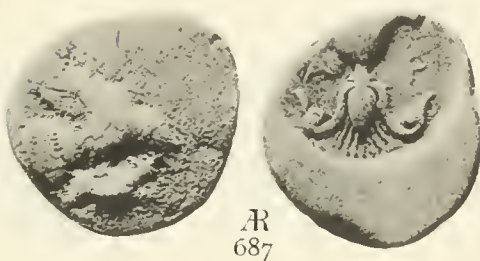

Æ  
687



Æ  
695



Æ  
679



Æ  
688



Æ  
696



Æ  
680



Æ  
689



Æ  
697



Æ  
681



Æ  
698



Æ  
682

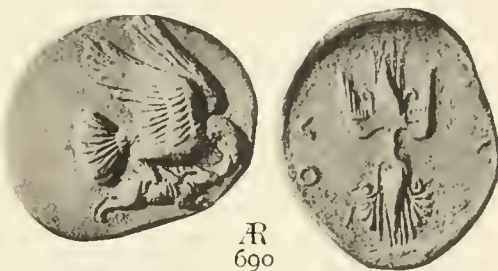

Æ  
690



Æ  
699



Æ  
683



Æ  
691



Æ  
700



Æ  
704



Æ  
684



Æ  
692



Æ  
711



Æ  
685

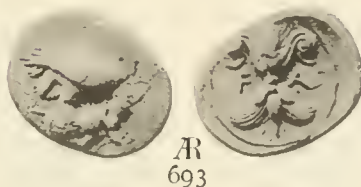

Æ  
693



Æ  
712

677 to 699. **Elis** (Peloponnesus).

700. **Laconia** (Peloponnesus).

704. **Parium** (Mysia).

711. **Apollonia Salbace** (Caria).

712. **Myndus** (Caria)









Æ  
713



Æ  
731



Æ  
745

—in Wreath of Oak.



Æ  
714



Æ  
734



Æ  
747

—in Wreath of Olive.



Æ  
715



Æ  
736



Æ  
748



Æ  
718



Æ  
737



Æ  
749



Æ 725



Æ  
726



Æ  
738



Æ  
750



Æ  
751



Æ  
752

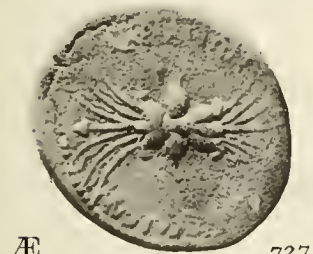

Æ 727



Æ  
741

—in Wreath of Laurel



Æ  
742



Æ  
753



Æ 728



Æ  
743



Æ  
754



Æ  
729



Æ  
744



Æ  
755

713, 714. **Myndus** (Caria).

726. **Termessus Minor?** (Pisidia).

734 to 737. **Seleucia Pieria** (Seleucis and Pieria).

741. **Ptolemaeus II.** King of Egypt.

745. **Antiochus IV.** King of Syria.

715. **Limyra** (Lycia)

727. **Diocaesarea** (Cilicia).

742. **Alinda** (Caria).

743. **Balbura** (Lycia).

718. **Cremna** (Pisidia).

728, 729 **Olba** (Cilicia).

738 **Antiochus IV.** King of Syria.

744. **Seleucia Pieria** (Seleucis and Pieria).

748 to 755. **Elis** (Peloponnesus)

725. **Selge** (Pisidia).

731. **Apollonis** (Lydia).







## Tetraskeles. Triskeles.

## Tetraskeles.



—Lycian.

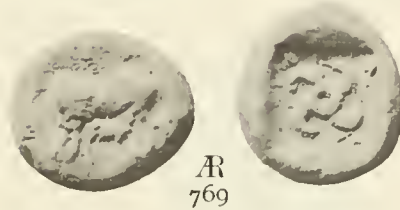
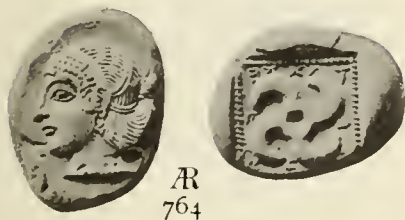

## Triskeles of human legs.

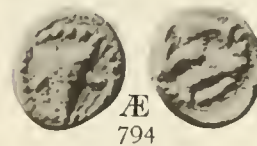
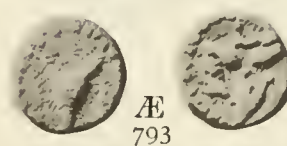
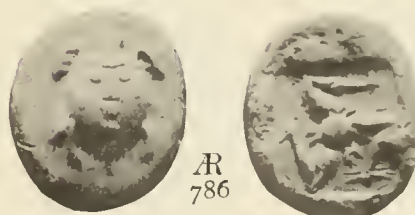

—with figure.



758. Early Electrum (Ionia).

759 to 768. Tātthivāhi Dynast of Antiphellus (Lycia).

769 to 774. Spṇdaza Dynast of Antiphellus (Lycia).

775. Khāriga Dynast of Antiphellus (Lycia).

776. Patara (Lycia).

784. Syracuse (Sicily).

786. Aegina in general.

787 to 792. Aspendus (Pamphylia).

793, 794. Adada (Pisidia).

797, 798. Aspendus (Pamphylia).







## Triskeles.

—of human legs with figure.



—Lycian.

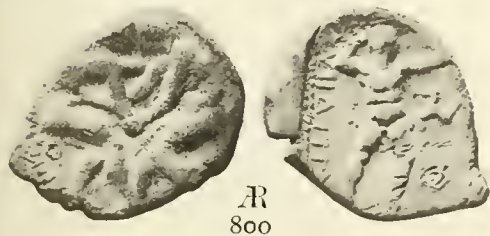

—of human legs with lion.

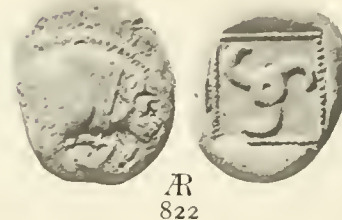

—of human legs with figure.



—with head in centre.

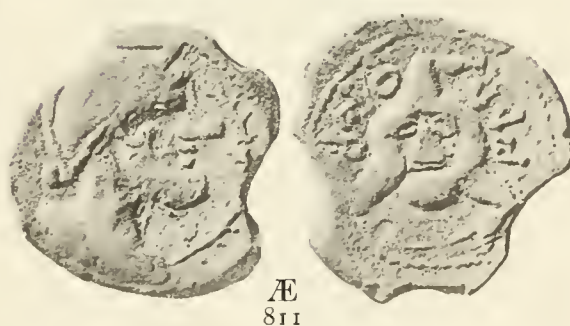

—with lion.



—of crescents.



—between lines of Inscriptions.









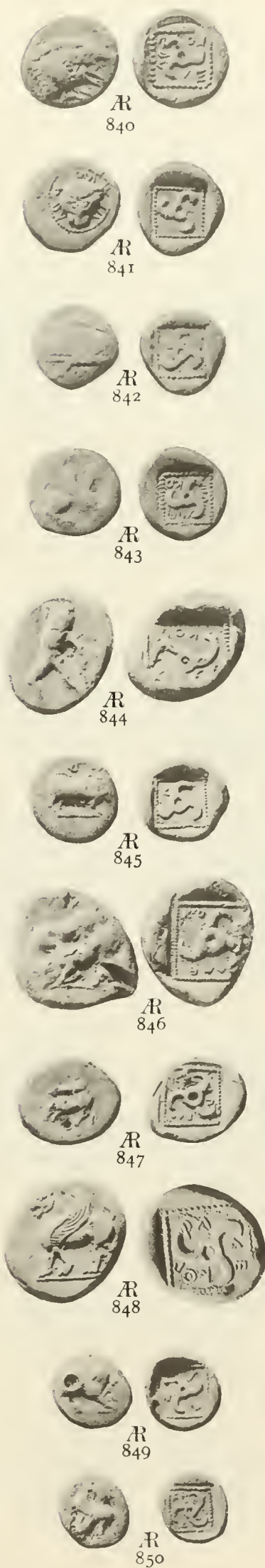

830, 831. **Lycia in general.**  
837. **Khāriga Dynast** (Lycia)

832. **Mutlāi** (Lycia). 833 to 835. **Aperlae** (Lycia).  
838, 839. **Thap... Dynast of Telmessus?** (Lycia).  
862, 863 **Uāla** (Lycia).

836. **Uncertain** (Lycia).  
840 to 858 **Kuprilli** (Lycia)









AR  
864



AR  
865



AR  
867



AR  
868



AR  
869



AR  
870



AR  
871



AR  
872



AR  
873



AR  
880



AR  
881

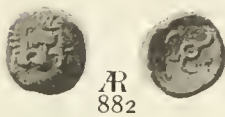

AR  
882



AR  
883



AR  
884



AR  
885

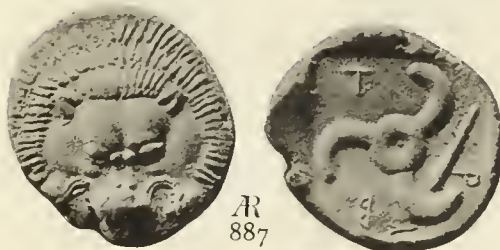

AR  
886



AR  
887



AR  
888



AR  
889



AR  
890



AR  
891



AR  
892



AR  
893



AR  
894



AR  
895



AR  
896



AR  
898



AR  
897



AR  
900

- 864, 865. **Tanägurā** (Lycia). 867 to 869. **Vākhssāra Dynast of Patara** (Lycia). 874, 875. **Dynast Uncertain of Lycia**.  
878. **Aruvatiyāsi** (Lycia). 879 to 882. **Mithrapata** (Lycia). 883. **Zāmu Dynast of Limyra** (Lycia).  
885, 886. **Zāmu and Trbbānīmi** (Lycia). 887 to 892. **Trbbānīmi** (Lycia). 893, 894. **Vād...** (Lycia). 895, 896. **Zaga** (Lycia).  
897 to 900. **Pāriklā King of Lycia**.







Triskeles Lycian.



—with Cock's head.



—with Swan's head.



—one member with head of monster or serpent.



Thyrsus.



—resting against Cista.



—and Club.



—between Cornucopiae.



—and cross-pieces of torch.

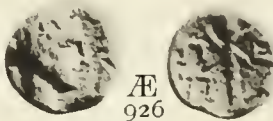

—bound with fillet

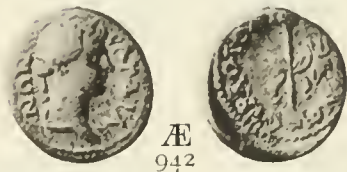

Thyrsi two crossed.



901. Pàrikla King of Lycia. 902. Äkuvämi (Lycia). 903 to 906. Thiban? (Lycia). 907 to 910. Kuprlli Dynast of Lycia.  
911. Tānāgura (Lycia). 917 Nicaea (Bithynia). 918. Lebedus (Ionia). 919, 920. Thebes (Boeotia).  
924. Samos King of Commagene. 926. Peparethus (Is. Thessaly). 930. Corcyra (Is. Epirus). 931. Amisus (Pontus)  
933. Attalus II. King of Mysia. 935. Scepsis (Troas). 936 Orthosia (Caria) 937. Sebastopolis (Caria).  
940. Blaundus (Lydia). 941. Philadelphia (Lydia). 942. Sardes (Lydia) 945, 946. Apamea (Seleucis and Pieria).  
947 Antiochus VI. King of Syria. 957 Chios (Ionia). 960. Tabae (Caria).







Thyrsi two crossed.



Æ  
961

— with Poppy-head and Corn.



Æ  
976

Torch.

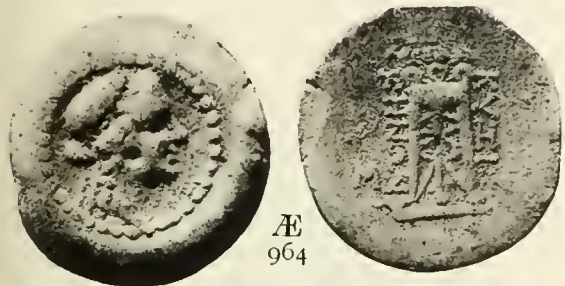

Æ  
964

—with Poppy-heads and Serpent.



Æ

977



Æ  
986



Æ  
988

—racing.



Æ  
979



Æ  
987



Æ  
965



Æ  
967

—with ears of Corn.



Æ  
970



Æ  
980



Æ  
989

— flaming



Æ  
981



Æ  
995



Æ  
972



Æ  
983



Æ  
996

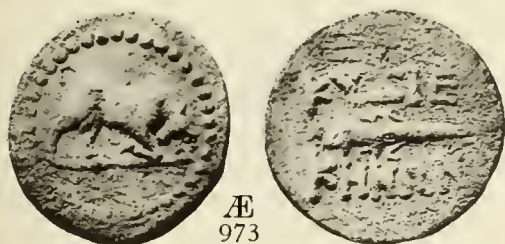

Æ  
973



Æ  
984



Æ  
998

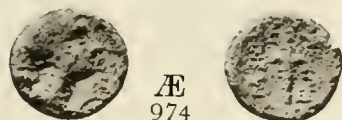

Æ  
974



Æ  
985

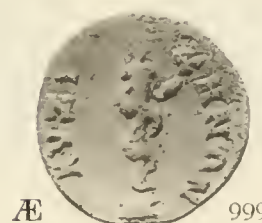

Æ

999

- |  |                                |                                  |                                   |
|--|--------------------------------|----------------------------------|-----------------------------------|
| 961. <b>Damascus</b> (Coele-Syria).        | 964. <b>Cyzicus</b> (Mysia).   | 965. <b>Stratonicea</b> (Caria). | 967. <b>Calynda</b> (Lycia).      |
| 970 to 973. <b>Cyzicus</b> (Mysia).        | 974. <b>Amyzon</b> (Caria).    | 976. <b>Thebes</b> (Boeotia).    | 977. <b>Cyzicus</b> (Mysia).      |
| 979 to 989. <b>Amphipolis</b> (Macedonia). | 995. <b>Nicaea</b> (Bithynia). | 996. <b>Lesbos</b> (Is.).        | 998, 999. <b>Cyzicus</b> (Mysia). |







Torch. Bucranium. Sacrificial Cap. Sacrificial Implements.

Torch entwined by Serpent.



—in wreath of Barley or Corn.



—in wreath of Olive.



Torches two on Altar.



—two crossed.



—two entwined by Serpent.



—two with Serpents, between them circular building.



Bucranium.



Sacrificial Cap.



Sacrificial Implements.



Simpulum and Lituus.



- 1000, 1003. **Cyzicus** (Mysia). 1005, 1006. **Hermione** (Peloponnesus). 1008. **Cyzicus** (Mysia). 1009, 1010. **Parium** (Mysia).  
 1011 to 1013. **Elaea** (Aeolis). 1016. **Thymbra** (Troas). 1022. **Cyme** (Aeolis). 1028. **Abydus** (Troas).  
 1030 to 1033. **Cyzicus** (Mysia). 1044. **Athens** (Attica). 1046. **Aegina**. 1049, 1050. **Phaestus** (Crete).  
 1055. **Melita** (Is. near Sicily). 1056. **Osca** (Hispania Citerior). 1059. **Carthago Nova** (Hispania). 1082. **Ephesus** (Ionia).







# NUMISMATA GRAECA

## GREEK COIN-TYPES

CLASSIFIED FOR IMMEDIATE IDENTIFICATION

BY

L. ANSON



**TEXT**

OF PART V

### ARCHITECTURE

**Buildings, Edifices, Monuments, Temples, etc.**

ACROPOLIS, ARCH TRIUMPHAL, ARK OF NOAH, BRIDGE, BUILDINGS, CAR-SACRED, CITY-GATES  
CITY-WALLS WITH TOWERS, COLUMNS, EDIFICE, FORTRESS, FOUNTAIN, GATES, MONUMENTS,  
FOUNTAINS, OBELISKS, PHAROS, PORTICOES, PYRAMIDS, PYRAMIDAL STONES, SPRING-HOUSE,  
TEMPLES, THEATRES, TOMB, TOWER, VIEW OF AMASIA, VOLCANS, WALLS.

### NAVAL AND MARINE

**Galley and parts of, Shells, Trident, etc.**

ANCHOR, APLUSTRE, GALLEY, PROW, STERN, RUDDER, ETC., HARBOUR, SHELLS, TRIDENTS, ETC.

LONDON

KEGAN PAUL, TRENCH, TRÜBNER & CO., L<sup>r</sup>

BROADWAY HOUSE, CARTER LANE, E. C.

1914















# NUMISMATA GRAECA

## GREEK COIN-TYPES

CLASSIFIED FOR IMMEDIATE IDENTIFICATION



---

PROTAT BROTHERS, PRINTERS, MACON (FRANCE).

---



# NUMISMATA GRAECA

## GREEK COIN-TYPES

CLASSIFIED FOR IMMEDIATE IDENTIFICATION

BY

L. ANSON



**TEXT**

OF PART V

### ARCHITECTURE

**Buildings, Edifices, Monuments, Temples, etc.**

ACROPOLIS, ARCH TRIUMPHAL, ARK OF NOAH, BRIDGE, BUILDINGS, CAR-SACRED, CITY-GATES  
CITY-WALLS WITH TOWERS, COLUMNS, EDIFICE, FORTRESS, FOUNTAIN, GATES, MONUMENTS,  
MOUNTAINS, OBELISKS, PHAROS, PORTICOES, PYRAMIDS, PYRAMIDAL STONES, SPRING-HOUSE,  
TEMPLES, THEATRES, TOMB, TOWER, VIEW OF AMASIA, VOLCANS, WALLS.

### NAVAL AND MARINE

**Galley and parts of, Shells, Trident, etc.**

ANCHOR, APLUSTRE, GALLEY, PROW, STERN, RUDDER, ETC., HARBOUR, SHELLS, TRIDENTS, ETC.

LONDON

KEGAN PAUL, TRENCH, TRÜBNER & CO., L<sup>TD</sup>

BROADWAY HOUSE, CARTER LANE, E. C.

1914







# ACROPOLIS OF ATHENS

PLACE	OBVERSE	REVERSE	METAL SIZE	WT.	DENOM.	DATE	PLATE	REFERENCE
Athens. <i>Attica.</i>	Head of Athena r., wearing crested Corinthian helmet.	ΑΘΗΝΑ... Northern view of the rock of the Acropolis, on the summit of which are, l., the Parthenon, and r. the Propylaea, with the statue of Athena Parthenos between them; a flight of steps leads up to the Propylaea: in the side of the rock is the grotto of Pan, in which, a seated figure of Pan.	Æ. 85 21			Imperial times Hadrian and the Antonines	Pl. I 1	B. M. Attica, p. 110, No 802.
, ,	Similar.	Similar.	Æ. 9 22.5			, ,	Pl. I 2	, , , No 803.
, ,	Bust of Athena r., wearing crested Athenian helmet and aegis.	ΑΘΗΝΑ ΙΩΝ. Similar; but two grottoes side by side; those of Pan and Apollo.	Æ. 8 20			, ,	Pl. I 3	, , , No 806.

## Arch Triumphal

Marcianopolis. <i>Moesia Inferior.</i>	ΑΝΤΩΝΙΝΟΝ ΚΑΥΓΟΥ- ΣΤΟΚΙΟΥ ΛΙΑΔΟΜΝΑ. Busts face to face of Caracalla r., laur., wearing cuirass and paludamentum, and of Julia Domna left, draped.	ΥΠΚΥΝΤΙΛΙΑΝΟΝ ΜΑΡΚΙΑΝΟΠΟΛΙΤΩΝ. Square edifice with three arched doors and two arched windows, the second and fourth from the left holding spears, the third a draped female figure; in field l., Ε.	Æ. 105 26			Caracalla and Julia Domna.		B. M. Thrace, p. 30, No 20.
Nicopolis. <i>Moesia Inferior.</i>	ΑΥΤ. Α. ΣΕΠΤ ΣΕΥΗΡΠΕΡ. Head of Septimus Severus r., laur.	ΥΠ. ΑΥΡΓΑΛΛΟΝ ΝΙΚΟΠ ΠΡΟCICT. City-gate or triumphal arch consisting of two towers or buttresses connected by a wall in which is a door. It is surmounted by an edifice with three doors and two wings, one over each tower; these wings are supported by pillars and have separate roofs. Through the door of the lower building is visible a tetrastyle temple in the distance.	Æ. 1 25			Septimus Severus.		, , p. 42, No 7.



## ARCH TRIUMPHAL

No.	PLACE	OVERSE	REVERSE	METAL SIZE	WT.	DENOM.	DATE	PLATE	REFERENCE
6	Argos. <i>Argolis.</i>	Α CΕΠ. CΕΟΥΗΡΟC. Head of Sept Severus l., laur., with shield and spear.	ΑΓΡΕΙΩΝ. Triumphal Arch with trophy bet- ween two figures on pediment; within, Heracles standing on a base the r., hand on club.	Æ. 95 24			Septi- mus Seve- rus		Mionnet, IV, p. 249, No 9
7	Corinth. <i>Corinthia.</i>	...ADRIANVS AVG. Bust of Hadrian r., laur., in cuirass and paludamentum.	COLLAV (?) IVL COR. Triumphal arch sur- mounted, in centre, by quadriga facing, and at either side, by trophy.	Æ. 85 21			Ha- drian.	Pl. I 7	Hunterian C p. 104, No 1
8	,,	IMP CAES HADR AVG. Head of Hadrian laur.	COL. LAVS IVL. AVG COR (colonia Laus Julia Au- gusta Corinthus). Trium- phal arch, above which Emperor in quadriga fac- ing, between two tro- phies (SB).	Æ. 85 21			,,	Pl. supp XXIV-8	Mionnet, IV, No 572.
9	Parium. <i>Mysia.</i>	C GALLIENVS. Bust of Gallienus r., wear- ing paludamentum and cuirass.	CGIHP. Triumphal Arch with three openings: the central one surmounted by basis, on which is a quadriga of elephants; the two side openings, surmounted by pedestal on which is a figure hold- ing a wreath.	Æ. 1.1 27.5			Gal- lie- nus.	Pl. I 9	B. M. Mysia, No 125.
10	Alexandria. <i>Egypt.</i>	ΑΥΤΚΑΙΣΑΡΔΟ ΜΙΤΙΑΝΟΣΣΕΒ ΓΕΡΜ. Head of Domitian r., laur.	Triumphal arch, having three door-ways; in pediment, globe held by two figures of Nike; upon roof, statue of the Emperor, holding branch of laurel and sceptre, in quadriga, flanked by trophies with captives; in field, L S.	Æ. 9 22.5			Do- mitia- nus.		B. M. Alex p. 35, No 28
11	,,	ΑΥΤΚΑΙCΘΕΟVIOC ΔΟΜΙΤCΕΒ ΓΕΡΜ. Head of Domitian r., laur., wears aegis.	Triumphal arch, having three doorways sur- mounted by metopes and pediment; upon it, the Emperor, holding branch of laurel and sceptre, in chariot of six horses, flanked by trophies with captives, in field, L I Δ.	Æ. 13 <sup>5</sup> 34			,,		,, p. 41, No
12	,,	Similar; no aegis.	Similar; L I E.	Æ. 13 <sup>5</sup> 32.5			,,		,, , No 3



PLACE	OBVERSE	REVERSE	METAL SIZE	WT.	DENOM.	DATE	PLATE	REFERENCE
Alexandria Egypt.	ΑΥΤΤΡΑΙΑΝCΕ Β ΓΕΡΜΔΑΚΙΚ. Head of Trajanus r., laur.; wears aegis.	Triumphal Arch, having three Arched entrances, above each side-entrance, metope; above, sunk pedi- ment; on summit, Empe- ror in car of six horses, flanked by trophies with captives; in field Λ Γ.	Æ.				Tra- ja- nus.	B. M. Alexandria, p. 65, No 544.

## Ark of Noah

Apameia. Phrygia.	ΑΥΤΚ.ΙΟΥΛ.ΦΙΛΙ ΠΠΟΣ ΑΥΓ. Bust of Philip sen. r., in cuirass and paludam- entum.	ΕΠΜΑ ΥΡ ΑΛ ΕΞΑΝΔΡ ΟΥ.Β.ΑΡΧΙ.ΑΠ ΑΜΕΩΝ. in ex. Chest or Ark (inscribed ΝΩΕ), with open lid, floa- ting on waves; within it, the upper parts of a draped man and woman to front, with heads turned l. upwards towards a flying dove carrying an olive-branch; on the lid of the chest sits another bird; on the ground l., of the chest stands appa- rently the same two figures towards l., each with r., raised, the wom- an in long chiton, peplos, and veil, the man in short chiton.	Æ. 1 <sup>1</sup> 35				Phi- lip- sen.	Pl. I 14 Hunterian Coll., p. 480, No 21. B. M. Phrygia, p. 101, No 182.
----------------------	---	--	-------------------------	--	--	--	----------------------	--

## Bridge over River

uthrotum. Epirus.	ΒΥΤΗΡ ΑΥΓΥΣΤΥC. Head of Augustus.	P POMPON C IVLI II VIR Q Bridge.	Æ. 95 24					Mionnet, II, No 52.
, ,	Similar.	P. POMP. GR M PVLLIEN II VIR. Q Similar.	Æ. 65 16					Imhoof, <i>Mon. Grec.</i> , p. 139, No 34.
Aegeae. Cilicia.	ΑΥΤ. Κ. ΟΥΑΛΕΡΙΑ- ΝΟCCE. Head of Va- lerianus sen. r., rad. in paludamentum.	ΑΛ. ΑΙΓΑΙΕΩΝ. ΕΤ. ΑΤ (year 301) ΔΩΡΕΑ ΠΥ ΡΑΜΟC. River god lying on bridge of five arches; in front, triumphal arch.	Æ. 1 <sup>2</sup> 30					Mionnet, III, No 53.
Mopsus. Cilicia.	ΑΥΤ. Κ. ΟΥΑΛΕΡΙΑΝΟ C C (or CEB). Similar.	ΑΔΡΙ ΜΟΥΕΑΤΩΝ; in field ΕΤ. ΓΚΤ (year 323). Bridge of five arches, under which water runs, on bridge defense door and River Pyramus lying down holding in r., reed, and cornucopiae in l.; between the arches inser.: ΔΩΡΕΑ; in ex., ΠΥΡΑΜΟC.	Æ. 1 <sup>2</sup> 30					Mionnet, VII, No 313.



## CITY-GATES

No.	PLACE	OBVERSE	REVERSE	METAL SIZE	WT.	DENOM.	DATE	PLATE	REFERENCE
19	Antioch ad Maeandrum. <i>Caria.</i>	ΑΥΤ. Κ. ΤΡΑΙΑΝΟC ΔΕΚΙΟC. Head of Trajanus Decius r., laur., in palud.	ΑΝΙΟΧΕ ΩΝ, and in ex. ΜΕΑΝΔΡΟC. Bridge of six arches under which is a building; under arches water runs; on bridge river-god lays down; behind, Emperor standing crowned by Nike near to him.	Æ. 113 35					Mionnet, VI, p. No 98.
20	,,	ΑΥ. Κ. ΡΟ. Α. ΓΑΛΛΙΗ- ΝΟC. Helmeted head of Gallienus, with shield and spear.	ΑΝΤΙΟΧΕΩΝ. Bridge with six arches; l. triumphal arch on which stork standing, on the bridge meander lying.	Æ. 13 32.5				Pl. I 20	Hirsch Sale, 15 a 1905, lot 3863

## Building Circular

21	Cyzicus. <i>Mysia.</i>	ΚΥ ΖΙΚΟC. Head of founder Cyzicus r., beardless, and diade- med.	ΚΥΖΙ ΚΗ ΝΩΝΝ ΕΟ ΚΟΡΩΝ. Circular building with door; on the sum- mit, three female figures each holding two torches; on each side of building, flaming torch entwined by serpent.	Æ. 113 29			A. D. 98 211	Part. IV Pl. XXI- 1033	B. M. Mysia, p No 184.
----	---------------------------	---	---	-----------------	--	--	--------------------	------------------------------	---------------------------

## Car-Sacred

22	Sidon. <i>Phoenicia.</i>	Bust of Tyche r., drap- ed, veiled and turre- ted; behind, aplustre; in front, star.	ΣΥΔΩΝ ΟΣ ΘΕΑΣ. Sacred car, standing to front; the body of the car rests on two wheels, and sup- ports a four pillared ca- nopy, under which, upon a low pedestal, is placed the simulacrum of Astarte, decorated with fillets; beneath car, ΖΚΣ. (117, A. D.)	Æ. 95 24	175 <sup>5</sup> 11.34		Ha- drian A. D. 117	Pl. I 22	Hunterian C p. 255, No 39.
----	-----------------------------	---	---	-------------	---------------------------	--	------------------------------	-------------	-------------------------------

## City-Gates

23	Emerita. <i>Hispania Ulterior.</i>	ΤΙ. CAESAR. AVGVS- TVS. PONT. MAX. IMP. Head of Tiberius l., laur.	ΑΥΓVSTA City-gates EMERITA with double portals, which are arched; with two towers; above portals inser.	Æ. 135 34	339 21.96		Tibe- rius.	Pl. I 23	Hunterian C p. 670, No 8.
24	Sauro- mates I king of <i>Bosporus.</i>	ΒΑΣΙΛΕΩC CΑΥΡΟ- ΜΑΤΟΥ. Bust of Sau- romates I, r., diade- med.	Μ Η. City-gate; behind it, tree; on r., captive crou- ching, r.	Æ. 11 27.5	202 <sup>1</sup> 13.10		A. D. 94 124	Pl. I 24	B. M. Pontus, c p. 59, No 17.



PLACE	OBVERSE	REVERSE	METAL SIZE	W.T.	DENOM.	DATE	PLATE	REFERENCE
Caesareia Germanica Bithynia	ΑΥΤΟΚ ΡΑΤΙΤΟΣ ΚΑΙΣΑΡΣΕΒΑΣΤΟΣ Head of Titus r., laur.	ΕΠΙΜΣΑΛΟΥΙΔΗ ΝΟΥΑΣΠΗΝΑΑΝΘΥ ΚΑΙΣΑ. City-gate; ΕΠΙ.	Æ. 105 26			Impe- rial Coin- age.	Pl. I 25	B. M. Pontus, etc., p. 122, No 1.
Erythrae Ionia	ΕΡΥΘΡΑΙ. Female head turreted r.	ΕΡΑΘΡΑΙΩΝ. City-gate.	Æ. 7 17.5					Mionnet, III, No 532.

## City-Walls with Towers, Lion and Bull

(see also Walls)

Tarsus. Cilicia.	יחלל (בצללהדי). Baal- tars seated l., on diphros, himation over l. arm and lower limbs, r. holding be- fore him lotos-head- ed sceptre; in field l. ear of corn, bunch of grapes and י(י); un- der diphros, י; bor- der of dots.	יחלל (בצללהדי). Baal- tars seated l., on diphros, himation over l. arm and lower limbs, r. holding be- fore him lotos-head- ed sceptre; in field l. ear of corn, bunch of grapes and י(י); un- der diphros, י; bor- der of dots.	R. 1 25	171 <sup>2</sup> 11.09		Maza- cus as gover- nor of Trans- Eu- phra- tesia. Cili- cia.	Pl. I. 27	J. P. Six, <i>N. Ch.</i> , 1884, pl. VI-1. B. M. Lycaonia, etc., p. 170, No 48.
, ,	Similar (בצללהדי). Baal- tars, himation over l. arm and lower limbs, seated l. on diphros, r. resting on lotos-head- ed sceptre; in f. l., ear of corn; border of dots. Under diphros l.	Two lines of wall, one above the other, each with four towers; above, lions l., head facing, attacking bull which kneels r.; above them, club; border of dots.	R. 95 24	170 11.01		, ,	Pl. I 28	, , p. 173, No 65.

## Column on Base, adorned with flower

Phanago- nia. Bosporus.	Head of Apollo r., laur.	ΦΑΝΑΓΟΡΙΤΩΝ. Column on base, adorned with flowers; the whole in incuse square.	R. 7 17.5			B. c. 1 <sup>st</sup> cent.		Mionnet, II, No 3.
-------------------------------	--------------------------	---	--------------	--	--	-----------------------------------	--	--------------------

## Column Corinthian between two Altars

Agalassus. Pisidia.	ΑΥΚΜΑΥ ΑΝΤΩΝ ΕΙΝΟC. CEB. Head of Caracalla r., bearded, laur.	CΑΓΑΛΑCCEΩΝ. Two cir- cular altars of the Dios- kuroi (each with a cres- cent on it and a star above it) and standing under an arch supported on columns, between them, tall corinthian Co- lumn on high base.	Æ. 115 29			Carac- calla.		B. M. Lycia etc., p. 243, No 20.
------------------------	--	--	-----------------	--	--	------------------	--	-------------------------------------

## Column Doric surmounted by group of Lioness and Ram

(Tomb of Lais)

Corinth. Corinthia.	Head of Aphrodite r., wearing earring and necklace; her hair gathered back and tied behind, leaving loose ends; border of dots.	COLLIV L COR. Capital of Doric column, surm- ounted by a lioness r., standing over prostrate ram (Tomb of Lais); bor- der of dots.	Æ. 115 29			Time of Had- rian		B. M. Corinth, p. 92, No 691.
------------------------	---	---	-----------------	--	--	----------------------------	--	----------------------------------



## FORTRESS OR GATEWAY OF CITY

No.	PLACE	OBVERSE	REVERSE	METAL SIZE	WT.	DENOM.	DATE	PLATE	REFERENCE
32	Corinth <i>Corinthia.</i>	Similar.	COL L IVL COR. Similar I.	Æ. 85 21			Time of Ha- drian		B. M. Corinth 92, No 692.

## Column Ionic surmounted by head of Hera

33	Chalcis. <i>Euboea.</i>	Eagle flying r., holding serpent in beak and claws, XAA; beneath ear of corn.	Female head facing, wear- ing earrings and necklace, and diadem surmounted by five discs with human faces, over which passes a sacrificial fillet; the ends of which hang down on each side. The head is placed on a capital of an Ionic column.	Æ. 5 12.5			B. C. 369- 336		B. M. Central Cat. p. 113, No 7
----	----------------------------	--	---	--------------	--	--	----------------------	--	------------------------------------

## Column surmounted by Lyre

34	Calchedon. <i>Bithynia.</i>	ΑΥΚΛ ΣΕΠ ΣΕΥΗΡ ΟCΠ. Head of Sept Severus r., laur.	ΚΑΛΧΑ ΔΟΝΙΩΝ. Lyre on column.	Æ. 65 16			Sept Seve- rus.	Pl. I 34	B. M. Pontus p. 127, No 3
----	--------------------------------	--	----------------------------------	-------------	--	--	-----------------------	-------------	------------------------------

## Column and Prow of vessel

35	Perga. <i>Pamphylia.</i>	ΤΡΑΙΑΝ ΟC. Head of Trajan r., laur.	ΠΕΡ. Prow of vessel r.; behind it, Column.	Æ. 5 12.5			Tra- jan.		B. M. Lycia p. 123, No 2
----	-----------------------------	--	---	--------------	--	--	--------------	--	-----------------------------

## Edifice round

36	Panormus. <i>Sicily.</i>	Square Altar with horns; border of dots.	Δ Δ. Round edifice surm- ounted by line of battle- ments, and rising out of a basin; the side of which are supported by pillars.	Æ. 7 17.5					B. M. Sicily, p. No 22.
----	-----------------------------	---	--	--------------	--	--	--	--	----------------------------

## Fortress or Gateway of City

37	Orodes I king <i>Parthia.</i>	Bust of Orodes I. l.; close beard; wears diadem, spiral necklace with globular termination, and cuirass; border of dots.	ΒΑΣΙΛΕΩC ΒΑΣΙΛΕΩΝ r. ΑΡCΑΚΟV, in ex, ΕΥΕΡ- ΓΕΤ ΟV ΔΙΚΑΙΟV, l., ΕΠΙΦΑ ΝΟΥC ΦΙΛΕΛ- ΛΗΝΟC. Two tall towers flanked by two shorter towers (fortress or gate- way of city).	Æ. 55 14			B. C. 57- 38/37	Pl. I 37	B. M. Parthia, No 78.
38	, ,	Similar.	Similar.	Æ. 55 14			, ,	Pl. I 38	, , , No
39	, ,	Similar; behind, cres- cent, in front, star; no cuirass.	Similar; Σ instead of C.	Æ. 55 14			, ,	Pl. I 39	, , p. 87, No



PLACE	OBVERSE	REVERSE	METAL SIZE	WT.	DENOM.	DATE	PLATE	REFERENCE
Pacorus I king <i>Parthia</i> .	Bust of Pacorus I. l., beardless; hair short; wears diadem, earring, beaded necklace, and cuirass; behind, Nike with wreath crowning his head; border of dots.	Similar inscription. Three tall towers flanked by two short towers (for- tress or gate way of city).	Æ. 4 10			B. C. 38	Pl. I 40	B. M. Parthia, p. 98, No 5.
Phraates IV king of. <i>Parthia</i> .	Bust of Phraates IV. l., pointed beard; wears diadem, necklace and cuirass; border of dots.	Similar; in field r., $\overline{\text{A}}$ .	Æ. 45 11			B. C. 38/37- 3/2	Pl. 41	,, p. 133, No 270.

## Fortress of Thebes Kadmos before

Tyre. <i>Phoenicia</i> .	IMPC PLIC GALL IENVS AVG. Bust of Gallienus r., laur., in cuirass; border of dots.	COL TYRO MET. Kadmos naked standing before the fortress of Thebes with a door, beneath it, inser. $\Theta\text{HBE}$ ; at his feet, bull recumbent; in field murex; border of dots.	Æ. 12 30			Gal- lie- nus.		Babelon, <i>Perses Ach.</i> , No 2341.
-----------------------------	--	---	-------------	--	--	----------------------	--	---

## Fortress with two Towers

Gangra Germanico- polis. <i>Paphlago- nia</i> .	AYT. K. MAVP ANTΩ NINOC. Bust of youthful Caracalla r., laur., in cuirass.	ΓΑΝΓ PA in ex. Two ga- teways; on either side rises a square tower bat- lemented and having a door; above, $\text{APXEO}$ $\text{ΠΑΦΛΑ}$	Æ. 12 30			Car- calla.	Pl. I 43	Wadd. Babel. etc., <i>Mon. Asie Min.</i> , p. 168, No 60. <i>Hunterian Coll.</i> , p. 235, No 1.
,,	...K.M.AY...ANT ΩNINOC..... Similar l.	APX. ΠΑΦ in ex ΓΑΝΡΩΝ. Similar.	Æ. 12 30			,,		Wadd. Babel. etc., <i>Mon. Asie Min.</i> , p. 168, No 61.

## Fortress with three Towers

Nagidus. <i>Gilicia</i> .	Forepart of a bull r.; in incuse square.	Fortress with three towers.	Æ. 75 19	171 11.08				Babelon, <i>Inv. Wadd.</i> , No 4398, Pl. XI-1.
------------------------------	---	-----------------------------	-------------	--------------	--	--	--	--

## Fortress with four Towers

Strato I king of. <i>Sidon</i> ( <i>Phoenicia</i> ).	Artaxerses II king of Perse standing r., holding a dragger in r., and a lion in l., attacking him; incuse square.	Galley at the foot of a for- tress flanked with four towers, in the ex two lions going to opposite directions; border of dots.	Æ. 7 17.5			B. C. 374- 362	Pl. I 46	Babelon, <i>Perses</i> , <i>Achém.</i> , No 1568.
---	--	--	--------------	--	--	----------------------	-------------	--

## Fountain of lion's head

Pherae. <i>Thessaly</i> .	Head of Hecate r., wear- ing myrtle-wreath; in front, torch.	ΦΕΡΑΙΟΝ. Lion's head fountain r., water issuing from mouth; below, fish.	Æ. 65 16			B. C. 450- 400	Pl. I 47	B. M. Thessaly, p. 47, No 12.
------------------------------	--	--	-------------	--	--	----------------------	-------------	----------------------------------



No.	PLACE	OBVERSE	REVERSE	METAL SIZE	WT.	DENOM.	DATE	PLATE	REFERENCE
-----	-------	---------	---------	---------------	-----	--------	------	-------	-----------

## Gates folding surmounted by Statues

48	Nysa. <i>Lydia.</i>	ΑΥΤΚ ΠΟΛΙΚΙΝ.Ο ΒΑΛΕΡΙΑΝΟΣ. Bust of Valerian r., laur., in cuirass and palud.	ΕΠΙΖΩΤΙΚΟΝ ΦΙΛΑΡ ΓΥΡΟΝ ΝΥΣΑΕΩΝ Folding barred double gates, divided horizon- tally by double bars into two storeys; the gates are surmounted by a row of five statues.	Æ. 1 <sup>15</sup> 29			Vale- rian.	Pl. I 48	B. M. Lydia, No 66.
----	------------------------	---	--	-----------------------------	--	--	----------------	-------------	------------------------

## Gateway of City between two towers

49	Hadriano- polis. <i>Thrace.</i>	ΑΥΤΚ ΜΑΝΤΓΟΡΔΙΑ- ΝΟΣ ΑΥ. Bust of Gordian laur., r., in cuirass and paluda- mentum.	ΑΔΡΙΑΝΟΠΟΛΕΙΤΩΝ. City-gateway, flanked on either side by circular tower with a conical roof.	Æ. 1 25			Gor- dia- nus. Pius.		B. M. Thrace, No 43.
----	---------------------------------------	--	--	------------	--	--	-------------------------------	--	-------------------------

## Monument of Sandan

(or Pyre)

50	Tarsus. <i>Cilicia.</i>	Head of City r., veiled and turreted; border of dots.	Monument or Pyre consist- ing of garlanded basis on which is a pyramidal structure containing figure of Sandan, standing r., on animal between two small altars; on top of pyramid, Eagle with wings spread; in field r., inscription l., monograms etc. ✕ ΤΑΡΣΕΩΝ	Æ. 85 21			B. C. 164 early imp. time	Pl. II 50	B. M. Lycaonia p. 180, No 17
51	,,	Similar.	Β ΤΑΡΣΕΩΝ Β	Æ. 8 20			,,	Pl. II 51	,, p. 181, No 18
52	,,	CABINEΪΑΝΤ (sic) ΡΑΝΚΥΛΛΕΪΝΑ (around) ΝC ΕΒ (in inner circle). Bust of Tranquillina r., drap- ed wearing Stephane.	ΤΑΡCΟΥΜΗΤΡΟΠΟΛΕΩC M A B K Γ Two figures, wearing Phry- gian cap and short chi- tons, supporting an arched canopy, beneath which is the triangular monument of Sandan, on the top of which is perched an eagle with outstretched wings, while within is figure of Sandan on lion.	Æ. 1 <sup>15</sup> 29			Tran- quilli- na.	Pl. II 52	Hunterian C. p. 555, No 19



N	PLACE	OBVERSE	REVERSE	METAL SIZE	WT.	DENOM.	DATE	PLATE	REFERENCE
Monument of Sandan									
5	Demetrius II king of Syria.	Head of Demetrius II r., bearded; wears diadem; bead and reel border.	ΒΑΣΙΛΕΩΣ ΜΟΝΥΜΕΝΤΟΝ ΔΗΜΗΤΡΙΟΥ ΘΕΟΥ of Sandan; ΝΙΚΑΤΟΡΟΣ in field l., Δ Π.	R. 1.2 30	257 16.65	Tetra-drachm	B. C. 130-125 (2 <sup>nd</sup> reign)	Pl. II 53	Wroth, <i>N. Chr.</i> 1900, p. 24, No 31. B. M. Seleucid Kings, p. 78, No 22.

## Monument of Sandan

(or Pyre)

5	Antiochus VIII king of Syria. (struck at Tarsus.)	Diademed bust of Antiochus VIII r.	ΒΑΣΙΛΕΩΣ ΑΝΤΙΟΧΟΥ ΕΠΙΦΑΝΟΥΣ. Monument of Sandan (as Altar of Tarsus) with figure of divinity standing on an animal r.; in field, Ε. ΜΕ	R. 1 <sup>5</sup> 37.5	254 16.45	Tetra-drachm	B. C. 125-96	Pl. II 54	Babelon, <i>Rois de Syrie</i> , p. 186, No 1426.
5	Cleopatra and Antiochus VIII Syria	Heads r., jugate, of Cleopatra, wearing diadem, stephane, and veil, and of Antiochus VIII, wearing diadem; bead and reel border.	ΒΑΣΙΛΙΣΣΗΣ ΚΛΕΟΠΑΤΡΑΣ ΚΑΙ ΒΑΣΙΛΕΩΣ ΑΝΤΙΟΧΟΥ. Similar; in field l., Π; in ex, ΠΑ.	R. 1.1 27.5	256 <sup>6</sup> 16.61	,,	B. C. 125-121	Pl. II 55	Wroth, <i>N. Chr.</i> 1900, p. 25, No 32.

## Mountain

5	Synnada. Phrygia.	Head of Zeus Sarapis r., wearing modius; border of dots.	CVNNAΔΕΩΝΙΩΝΩΝ. Mountain rocky and of conical form (M. Persis).	Æ. 8 20			Claudius to Gallienus.	Pl. II 56	B. M. Phrygia, p. 396, No 26.
---	-------------------	--	---	---------	--	--	------------------------	-----------	-------------------------------

## Mount Apesas

5	Cleonae. Peloponnesus.	ΙΟΥΛΙΑ. Bust of Julia Domna, Maesa or Maimea, l.	ΚΛΕΩΝΑΙ. Eagle r., seated on cippus on the summit of a hill (Mount Apesas).	Æ. 7 17.5			Julia Domna.	Pl. II 57	B. M. Peloponnesus, p. 155, No 12.
---	------------------------	--	---	-----------	--	--	--------------	-----------	------------------------------------

## Mount Argaeus

5	Caesarea. Cappadocia.	Bust of Pallas r., wearing crested Corinthian helmet and aegis; countern, Ε.	ΕΥΣΕ Mount argaeus; ΒΕΙΑΣ beneath, Ζ.	Æ. 1 <sup>05</sup> 26	106 <sup>5</sup> 6.90		B. C. 36-10	Pl. II 58	Hunterian Coll., p. 581, No 1.
5	,,	ΑΥΤΟΚΡΑΝΤΩΝΕΙ ΝΟCCΕΒΑCΤΟC. Head of Antoninus Pius r., bare, drapery about neck.	ΥΠΑΤΟCΒ. Mount Argaeus.	Æ. 7 17.5	17 <sup>3</sup> 3.05	Drachm.	Antoninus Pius.	Pl. II 59	,, p. 588, No 49.



No.	PLACE	OBVERSE	REVERSE	METAL SIZE	WT.	DENOM.	DATE	PLATE	REFERENCE
-----	-------	---------	---------	---------------	-----	--------	------	-------	-----------

## Mount Argaeus

## Agalma of, on Altar

(see Altar on which Agalma of Mount Argaeus)

## Agalma of in temple

(see Temple distyle within which Agalma of Mount Argaeus)

## ANIMALS ON

60	Caesarea. Cappadocia.	ΑΥΤΟΚΡ. ΚΑΙΣ. ΝΕΡ. ΤΡΑΙΑΝΟΣ ΣΕΒ. ΓΕΡΜ ΔΑΚ. Head of Trajan r., laur.	ΔΗΜΑΡΧ ΕΞΥΠΑΤΟΣ Mount Argaeus with trees and a quadruped running after another.	Æ. 85 21	106 6.86	Di- drachm.	Tra- jan.		Mionnet, VIII, p. 668, No 51 Imhoof, <i>Mon.</i> p. 418, No 185
----	--------------------------	--	--	-------------	-------------	----------------	--------------	--	--

## With Eagle on summit

61	,,	Bust of Athena r., wearing helmet and aegis.	ΕΥΣΕ Mount ΒΕΙΑ Argaeus; on summit, eagle.	Æ. 85 21			B. C. 36 A. D. 17	Pl. II 61	B. M. Galatia p. 45, No 2.
----	----	---	--	-------------	--	--	----------------------------	--------------	-------------------------------

## MOUNT ARGAEUS

## With Eagle and Vexilla

62	,,	ΑΥΚΕΟΝΗΡ ΑΛΕΞΑΝ ΔΡ. Bust of Severus Alexander r., laur., in cuirass and paludamentum.	ΜΗΤΡΟ Π ΚΑΙ CΑΡ Mount Argaeus; on summit, eagle with wreath on beak; on each side of mountain, vexillum; in ex. ΕΤΣ.	Æ. 1 <sup>1</sup> 27.5			Seve- rus Alex- ander.	Pl. II 62	B. M. Galatia, p. 89, No 315.
----	----	--	--	---------------------------	--	--	---------------------------------	--------------	----------------------------------

## And male figure on summit

63	,,	ΤΙΒΕΡΙΟΣ ΚΑΙ CΑΡ ΣΕΒΑΣΤΟΣ. Head of Tiberius r., laur.	ΘΕΟΥΣΕΒΑΣΤΟΥ ΥΙΟΣ Mount Argaeus; on summit, naked male figure, radiate, standing facing; in r., globe; in l., sceptre.	Æ. 75 19	53 <sup>1</sup> 3.45	Drachm.	Tibe- rius.	Pl. II 63	,, p. 46, No 1
----	----	---	--	-------------	-------------------------	---------	----------------	--------------	----------------

## On which figure standing

64	,,	ΑΥΤΟΚΡΚΑΙ CΑΡ ΣΕΒΑΣΟΥΕ CΠΑ CΙΑΝΟΣ... Head of Vespasian r., laur.	ΕΠΙΜ ΝΕΡΑΠΑΝCΑ ΠΡΕCΒ. Mount Argaeus; on summit, naked male figure standing facing; in r., globe; in l., sceptre; in ex: ΕΤ 1?	Æ. 1 <sup>5</sup> 37.5			Ves- pa- sian.	Pl. II 64	,, p. 47, No 1
----	----	---	--	---------------------------	--	--	----------------------	--------------	----------------



PLACE	OBVERSE	REVERSE	METAL SIZE	WT.	DENOM.	DATE	PLATE	REFERENCE
Caesarea. Cappadocia.	ΑΥΤΟΚΑΙΔΟΜΙΤΙ ΑΝΟCCΕΒΑCΤ ΟCΓΕΡΜΑ. Head of Domitian r., laur.	ΕΠΙ ΤΙΤ ΠΟΜ ΒΑCCOΥ ΠΡΕC ΕΤΟΥC Mount Argaeus; on summit, na- ked male figure standing facing, holding globe and sceptre.	Æ. 95 24			Do- mi- tian.	Pl. II 65	B. M. Galatia, etc., p. 50, No 37.
,,	ΑΥΤΟΚΡ? ΚΑΙCΝ ΕΡΟΥΑCΤΡΑΙΑΝ ΟCCEBACTΕΡΜ. Head of Trajan r., laur.	ΥΠΑΤ ΔΕΥΤ Mount Argaeus; on summit, si- milar figure.	R. 9 22. 5	102 <sup>1</sup> 6.62	Di- drachm.	Tra- jan.	Pl. II 66	,, p. 52, No 45.
,,	ΤΙΒΕΡΙΟC ΚΑΙCΑΡCΕ ΒΑC ΤΟC. Head of Tiberios r., laur.	ΘΕΟΥCΕΒΑ CΤΟΥΥΙΟC Mount Argaeus with three peaks, on the central one of which stands a naked male figure, radiate, r. holding globe in r., and leaning with l. on sceptre.	R. 65 16	50 <sup>9</sup> 3.28	Drachm.	Tibe- rius.	Pl. II 67	Hunterian Coll., p. 582, No 4.
,,	ΑΥΤΟΚΑΙ CΤΡΑΙΑ ΔΡΙΑΝΟCCΕΒΑCΤ. Bust of Hadrian r., laur. drapery about neck.	Mount Argaeus; on summit a male figure standing l.; in f., ΕΤΔ (= 120 A. D.).	R. 6 15	26 <sup>5</sup> 1.70	Hemi- drachm.	Ha- drian.	Pl. II 68	,, p. 588, No 48.

## With a cave

,,	ΑΥΤΟΚΡΚΑΙCΝΕΡΤ ΡΑΙΑΝΟCCΕΒΓΕΡ- ΜΔΑΚ. Bust of Tra- jan r., laur., in cuirass and paludamentum.	ΔΗΜΑΡΧΕΥΠΑΤΟΥ. Mount Argaeus showing a cave in its lower slopes.	R. 85 21	100 <sup>7</sup> 6.51	Di- drachm.	Tra- jan.	Pl. II 69	,, p. 585, No 19.
----	--	--	-------------	--------------------------	----------------	--------------	--------------	-------------------

Mount Argaeus and Crown  
(See Crowns two beside Mount Argaeus)

## And Simulacra

,,	...CΕΟΥΗΡΟCΑΛΕ ΞΑΝΔΡΟCCΕΒ. Bust of Severus Alexander r., laur., in cuirass and paludamentum.	ΜΗΤΡΟΠΟΛΕΚΑΙC ΑΡΙΑC ΑΛΕΞΑΝ Mount Argaeus with wreath on summit; on each side, a tall simulacrum; each with a palissade: in ex. ΝΕΩΚΟΡΟΕΤΖ.	Æ. 15 36			Seve- rus Alex- ander.	Pl. II 70	B. M. Galatia, etc., p. 90, No 326.
----	--	--	-------------	--	--	---------------------------------	--------------	--

## With star or star and Crescent on or near summit

,,	ΑΥΤΟΚΡΑΝΤΩΝΕΙ- ΝΟCCΕΒ. Bust of M. Aurelius, r., laur., wearing cuirass.	ΥΠΑ ΤΟC Γ. Mount Ar- gaeus with trees; on sum- mit, star, on l., of lower slope r., tree.	R. 8 20	103 <sup>1</sup> 6.67	Di- drachm.	M. Aure- lius.	Pl. II 71	,, p. 66, No 171.
	Similar; drapery, with- out cuirass.	Similar.	R. 8 20	96 <sup>3</sup> 6.23		,,	Pl. II 72	,, p. 67, No 174.



No.	PLACE	OBVERSE	REVERSE	METAL SIZE	WT.	DENOM.	DATE	PLATE.	REFERENCE
73	Caesarea. <i>Cappadocia</i>	ΑΥΤΟΚΡΟΥΗΡΟΣ ΣΕΒΑΣΤΟΣ. Bust of Lucius Verus r., bare.	ΥΠΑ ΤΟΣΒ Mount Argaeus trees; on summit star; with on face of r., lower slope, tree and column of temple at foot of moun- tain.	Æ. 8 20	107 <sup>6</sup> 6.95	Di- drachm.	L. Ve- rus.	Pl. II 73	B. M. Galatia, p. 70, No 196.
74	,,	ΑΥΤΜΑΥΡΚΟΜΟΑΝ- ΤΩΝΙ. Head of Com- modus r., laur.	ΥΠΑΤΟΣΔΠΑΤΠΑ ΤΡΙ Mount Argaeus with trees; above summit, star.	Æ. 8 20	65 4.25	Drachm.	Com- mo- dus.	Pl. II 74	,, p. 72, No
75	,,	ΙΟΥΛΙΑ ΔΟ ΜΝΑΑΥΓΟ ΥΣ. Bust of Julia Domna r.	ΜΗΤΡΟΠ ΚΑΙΣΑΡ Agalma of mount Argaeus placed on ornamented base; above summit of mountain, star; in ex. ΕΤΙΔ	Æ. 1 <sup>2</sup> 30		Tri- drachm.	Julia. Dom- na.	Pl. III 75	,, p. 79, No
76	,,	ΜΑΥΡΗ ΑΝΤΩΚΑΙ Bust of youthful Cara- calla r., beardless; head bare; in cuirass and palud.	ΜΗΤΡΟΠΟΚΑΙΣΑΡ Mount argaeus; on sum- mit, star; on l., crescent; in ex. ΕΤΕ.	Æ. 65 16	42 <sup>3</sup> 2.74	Drachm.	Cara- calla.	Pl. III 76	,, p. 80, No
77	,,	ΑΥΚΜΑΥ ΑΝΤΩΝΙ. Similar; laur.	ΜΗΤΡΟ ΚΑΙΣΑΡΙ Mount argaeus; on summit, star; in ex. ΕΤΙΓ.	Æ. 7 17.5	51 3.30	,,	,,	Pl. III 77	,, ,, No

## With stars above

78	,,	ΑΔΡΙΑΝΟΣ ΣΕΒΑΣ- ΤΟΣ. Head of Hadrian r., laur.; in cuirass and palud.	ΥΠΑΤΟΣΓΠΑΤΗΡΠΑΤΡ Mount argaeus: in field above it, three stars.	Æ. 85 21	95 <sup>6</sup> 6.18	Di- drachm.	Ha- drian.		,, p. 60, No
79	,,	Similar; drapery on neck.	Similar.	Æ. 8 20	92 <sup>7</sup> 5.99	,,	,,	Pl. III 79	,, ,, No

## With wreath on summit

80	,,	ΑΥΤΟΚΡΑΤΩΡΤΙΤ ΟΣ ΚΑΙΣΑΡ ΣΕΒΑΣ Head of Titus r., laur.	ΕΠΙ ΓΑΛΛΟ V Mount ar- gaeus; on summit wreath; beneath, ΕΤΓ.	Æ. 75 19			Titus.	Pl. III 80	,, p. 49, No
80 <sup>a</sup>	,,	ΑΥΚΣΕΟΝΗ ΑΛΞΕ ΑΝΔ. Bust of Severus Alexander r., laur., wearing paludamen- tum and cuirass.	ΜΗΤΡΟΠΟ ΚΑΙΣΑΡΙ Mount Argaeus on base; on summit, wreath; in ex., ΕΤΗ.	Æ. 1.05			Seve- rus. Alex- ander.		,, p. 91, No



PLACE	OBVERSE	REVERSE	METAL SIZE	WT.	DENOM.	DATE	PLATE	REFERENCE
Mount Gerizim								
Neapolis. Palestine.	ΑΥΤΟΚΚ... ΑΝΤΩΝΙ ΝΟC CEBEYCE. Bust of Antoninus Pius r., laur., wearing cuirass and paludamentum.	ΦΛ ΝΕΑΣΠΟΛΕ ΩC C. ΥΡΙΑCΠΑΛΑΙ CΤΙΝΗC Mount Gerizim with its twin peaks, the higher being to r.; at the foot of the hill, is a long colonnade, with arches at end on r.; from end on l. a flight of steps rises straight to lower summit, on which is seen a temple, placed at an angle, with façade l.; from centre of colonnade, a road winds up to higher summit, which is also surmoun- ted by temple, smaller than the first and having façade r.	Æ. 1 <sup>4</sup> 35				Anto- ni- nus Pius.	Pl. III 81 Hunterian Coll., III, p. 278, No 3.
,,	ΑΥΤ. ΚΑΙ. Γ. ΟΥΕΒ? Bust of Volusianus r., laur., in cuirass and palud.	ΦΛ. ΝΕΑC ΠΟΛΕΩC Mount Gerizim, only one peak visible; colonnade at foot, from the end l., a flight of steps raises to the temple on summit, to r. of temple a tree; beneath the whole, eagle standing to front, head l., wings open, so that the hill seems to rest upon their tips.	Æ. 1 25				Volu- sia- nus.	Pl. III 82 ,, p. 280, No 9.

## Mount Parnassus

Delphi. Phocis.	ΔΕΛΦΩΝ. Apollo Kith- aroedos playing the Lyre.	The three Mountain-peak of mount Parnassus, above, ΠΥΘΙΑ, the whole in laurel wreath.	Æ. 1 25					Head, <i>Hist. Num.</i> , p. 290. Mionnet, III, S., p. 498, No 35. Millingen, <i>Rec. de Med. Gr. In.</i> , p. 41, No 2.
--------------------	--	--	------------	--	--	--	--	---

## Mount Persis

Docima- maeum. Phrygia.	Head of Hermes r., bare, wearing chlamys; in front caduceus; bor- der of dots.	ΔΟΚΙΜΕΩΝ. Small Mount Persis.	Æ. 65 16				Time of Seve- rus and later.	B. M. Phrygia, p. 189, No 11.
,,	Bust of Pan r., with pointed ear, shoulder draped; b. of dots.	Similar; border of dots.	Æ. 65 16				,,	,, , No 10.



No.	PLACE	OBVERSE	REVERSE	METAL SIZE	WT.	DENOM.	DATE	PLATE	REFERENCE
86	Docimaeum <i>Phrygia</i> .	ΑΥΤ.Κ.Μ.ΟΓΕΛ.ΣΕ ΟΥΗ ΡΜΑΚΡΙΝΟC. ΑΥΓ. Head of Maerinus r., laur.	ΔΟΚΙ ΜΕ ΩΝΜΑΚΕΔΟ ΝΩΝ in ex. Kybele, tur- reted standing l., hol- ding in r., phiale and in l., tympanum which rests on the upper slope of Mount Persis which rises to a peak.	Æ. 1.2 30			Ma- eri- nus.	Pl. III 86	B. M. Phrygia, p. No 29.

## Mount Viaros

87	Prostanna. <i>Pisidia</i> .	ΠΡ ΟC. Tree ; border of dots.	Mount Viaros ; border of dots.	Æ. 65 16			Imp. times	Part. III Pl. V 204	Imhoof, <i>Griech</i> M. p. 175 (699) 502. B. M. Lycia, p. 238, No 1.
88	, ,	ΑΥΚΜΑΥΡ ΚΛΑΥΔΙΟC. Bust of Claudius II r., laur., wearing cuirass and palud.	ΠΡΟCΤΑΝ ΝΕΩΝ ΟΥΙΑΡΟC. Mount Viaros with three trees growing on it.	Æ. 1.2 30			Claud- ius II	Pl. III 88	, , p. 239, N

## Obelisk

89	Byzantium. <i>Thrace</i> .	ΒΥΖΑ/. Head of Apollo r., laur.	Obelisk between two lines of inser. ΔΡΑ ΧΜΑ	Æ. 65 16	45 2.91		After Alex. the Great.		B. M. Thrace, p. No 37. Mionnet, I, p. 7 No 93.
90	, ,	Head of Apollo l., laur.	ΒΥΙΑΝ ΕΠΙ. ΦΩΚΡΙC. Obelisk.	Æ. 85 21					, , , No
91	, ,	Female head l., laureate.	ΒΥΙΑΝΤΙ ΕΠΙ...ΡΙΚΩΝ. Obelisk.	Æ. 95 24					Mionnet, II, S 243, No 229.
92	Apollonia. <i>Illyria</i> .	Lyre of seven strings.	ΑΡΟΛ ΛΩΝΟC. Obelisk.	Æ. 5 12.5			B. C. 1 <sup>st</sup> half of the 4 <sup>th</sup> cent.	Pl. III 92	B. M. Thessaly, c p. 56, No 2.
93	, ,	Head of Pallas l., in crested Corinthian helmet ; to l., ΑΝΔ- ΡΩΝΟC.	ΑΠΟΛΛΩ. Obelisk. ΝΙΑΤΑΝ ΤΙ ΜΗΝ	Æ. 6 15	29 <sup>3</sup> 1.90	Hemi- drachm.	B. C. 100 to An- gus- tus.	Pl. III 93	, , p. 61, No 4
94	, ,	ΔΑΜΟΦΙΛΟC. Head of Dionysos, ivy wreath- ed ; behind, monogram.	ΑΠΟΛΛΩΝΙΑΤΑΝ. Obe- lisk.	Æ. 6 15					Mionnet, III, S p. 319, No 5
95	, ,	Similar with added ΗΙΠΠΩΝΙΚΩΝ.	Similar.	Æ. 6 15					, , , No



PLACE	OBVERSE	REVERSE	METAL SIZE	WT.	DENOM.	DATE	PLATE	REFERENCE
Obelisk of Apollo Karinos								
Megara. <i>Megaris.</i>	ΜΕΓΑ. Prow l.	Obelisk of Apollo Karinos, between two dolphins upwards; border of dots. (obelisk bound with fillet).	Æ. 55 14			B. C. 400- 338	Pl. III 96	B. M. Attica, p. 121, No 36.

## Obelisk in stadium

Corinth. <i>Corinthia.</i>	...SEP.SEV.PERT. AVG. Head of Sept Severus r., laur.	C.L.I.COR. Obelisk sur- mounted by figure stan- ding in the middle of a circus around races.	Æ. 1 25			Sept Seve- rus.		Mionnet, IV, S., p. 117, No 806.
-------------------------------	--	---	------------	--	--	-----------------------	--	-------------------------------------

## Obelisk in wreath

Apollonia. <i>Illyria.</i>	Head of Apollo r., laur.	ΑΠΟ ΑΛΩ ΝΙΑ ΤΑΝ. Obelisk; all in laurel, wreath.	Æ. 65 16			B. C. 229- 1010	Pl. III 98	B. M. Thessaly etc., p. 59, No 49.
,,	Similar l.; to r., ΕΕ Α below, ΞΕ.	ΑΠΟΑΛΩ ΝΙΑΤΑΝ. Similar.	Æ. 8 20			,,	Pl. III 99	,, p. 60, No 60.
,,	Similar; to l., ΑΥΣΩΝ ΑΕ.	Similar; but Α instead of Α.	Æ. 8 20			,,	Pl. III 100	,, p. 61, No 76.
Oricus. <i>Illyria.</i>	Head of Apollo r., laur., hair rolled.	Ω ΡΙ Obelisk on base, ΚΙ ΩΝ bound with taenia; all in a wreath.	Æ. 65 16			B. C. 230- 168	Pl. sup. XXIV -101	,, p. 79, No 2.
Ambracia. <i>Epirus.</i>	Head of Dione l., laur. and veiled.	ΑΜ. Obelisk bound with taenia; all in laurel wreath.	Æ. 7 17.5	51 3.30	Drachm	B. C. 238- 168	Pl. III 102	,, p. 94, No 1.
,,	Similar r.	ΑΜ Obelisk; all in laurel Β Ρ wreath.	Æ. 75 19			,,	Pl. III 103	,, , No 5.
,,	Head of Apollo r., laur. hair long; behind, Δ.	Similar.	Æ. 85 21			,,	Pl. sup. XXIV- 104	,, , No 10.

## Obelisk two

Selge. <i>Pisidia.</i>	ΑΥ.Κ.Μ.ΑΥΡΑΝΤ ΩΝΙ- ΝΟC.Κ.ΤΙ.CΕΠ.ΓΕΤΑC Κ. Heads of Caracalla and Geta facing each other; one laureate, the other bare.	CΕΛΓΕΩΝ. Two obelisks on basis surmounted by bird; on each basis altar, the all on a platform in front of which is a tro- phy between two qua- drupeds.	Æ. 1.4 35			Cara- calla and Geta.		Mionnet, VII, S., p. 134, No 10.
---------------------------	--	---	-----------------	--	--	--------------------------------	--	-------------------------------------



No.	PLACE	OBVERSE	REVERSE	METAL SIZE	WT.	DENOM.	DATE	PLACE	REFEREN
Pharos									
106	Nicopolis. <i>Epirus.</i>	ΝΙΚΟΠΟΛΕΩΣ. Female head turreted.	ΙΕΡΑΣ. Pharos.	Æ. 7 17.5					Mionnet, II, o
107	Abydus. <i>Troas.</i>	ΑΥΚΑΙΛΣΕΠΤΙΜΙΟΣ ΣΕΟΥΗΡΟΣ ΠΕΡΤΙ Ν. Bust of Septimus Severus r., laur.; in cuirass and palud.	ΕΠΙΑΡΧΦΑΒΑΠΡ ΟΚΛΟΛ ΑΒΥΔΗ. Leander amid waves, swimming r., towards tower (the light house of Sestus) in which stands Hero l., holding out lighted lamp.	Æ. 1 <sup>5</sup> 37.5			Sept. Seve- rus.	Pl. III 107	B. M. Troas No 60.
108	Erythrae. <i>Ionia.</i>	ΕΡΥΘΡΑΙΩΝ. Naked man on a rock with his r., hand on his mouth and his l. on the rock.	ΕΡΥΘΡΑΙΩΝ. Pharos.	Æ. 7 17.5					Mionnet, III, o
109	Laodicea ad Mare. <i>Seleucis and Pieria.</i>	Bust of young Diony- sos l., wreathed with ivy; in front thyrsus; border of dots.	ΙΟΥΛΙΕΩΝ Pharos sur- ΤΩΝΚΑΙΛΑΟ mounted by ΔΙΚΕΩΝ statue.	Æ. 8 20			B. C. 47 to Au- gus- tus.	Pl. III 109	B. M. Galati p. 250, No 2.
110	Alexandria. <i>Egypt.</i>	ΑΥΤΚΑΙCΤΡΑΙΑΝ ΑΔΡΙΑΝΟC CΕΒ. Bust of Hadrian r., laur.; in cuirass and palud.	Pharos represented as round tower with entrance l.; on the lantern stands a statue holding situla and sceptre, while two Tri- tons each blowing bucci- num lean l., and r., over edge of tower; in f., date LIZ (132-133 A. D).	Æ. 1 <sup>15</sup> 29	249 <sup>5</sup> 16.17		Ha- drian B. C.		Hunterian p. 453, No 38
111	, ,	Similar.	Similar; but row of pro- jection running up the centre of each side ΛΕΝΝΕΑΚΑΔ (134-135AD)	Æ. 1 <sup>2</sup> 30	199 12.89		, ,		, , p. 455, No 39

## Pharos and Vessels

112	Aegeae. <i>Cilicia.</i>	ΑΥΤ. Κ. Μ. ΟΠ. CΕΥ. ΜΑΚΡΙΝΟC. Head of Macrinus r., radiate in paludamentum.	ΑΙΓΑΙΩΝ. ΜΑΚ ΡΕΙΝΟΥ ΠΜ.ΕΥ.Π. Θ ΔΙC (y. 264) Pharos on which is a figure leaning on a spear, beneath a vessel with a sailor behind another vessel with other sailor and a goat.	Æ. 1.1 27.5			Ma- cri- nus.		Mionnet, III, o
-----	----------------------------	--	---	-------------------	--	--	---------------------	--	-----------------



PLACE	OBVERSE	REVERSE	METAL SIZE	WT.	DENOM.	DATE	PLATE	REFERENCE
Aegeae <i>Cilicia.</i>	ΑΥΤ. Κ. Μ. ΟΠ. ΣΕΥ. ΜΑΚΡΙΝΟΣ. Head of Macrinus radiate wearing paludamentum.	ΑΙΓΑΙΩΝ ΜΑΚΡΙ ΝΟΥΠ Μ. ΕΥ Π. Ο in field ΔΙΣ (264). Pharos on which are two statues of Asklepios and Macrinus; beneath a small vessel with oarsman seated on poop, and a three oars vessel with sail set with an oarsman, directed to the Pharos.	Æ. 1.2 30			Macrinus		Mionnet, VII, S., p. 158, No 38.

## Porticoes surmounted by Statues

Pergamum. <i>Mysia.</i>	ΑΥΤ. ΚΑΙ. Λ. ΣΕΠ. ΣΕΟΥΗΡΟ. Σ. ΠΕΡ. ΙΟΥ ΔΟΜΠΑ ΣΕΒΑΣΤΗ Bust of Sept. Severus r., laur., in cuirass and palud., facing bust of Julia Domna l.	ΕΠΙΣΤΡΑΚΛΑΥΔΙ ΑΝΟΝΤΕΡΠΑΝΔ ΡΟΥ ΠΕΡΓΑΜΗΝΩΝ ΒΝΕΟΚΟΡΩΝ. Vaulted distyle shrine approached by steps; on each side of shrine portico of four columns surmounted by two statues; on l. portico statues of Apollo and Artemis; on r., portico statues of Dionysos and Hermes? : in front of each portico statue of humped bull on pedestal.	Æ. 173 45			Sept. Severus.	Pl. III 114	B. M. Mysia, p. 152, No 315.
----------------------------	--	--	-----------------	--	--	----------------	----------------	------------------------------

## Pyramids two

(see Stones Pyramidal or Idols two; Part IV, No 1083).

## Pyramids Four

Acanthus. <i>Macedonia.</i>	Lion attacking bull; beneath, ΑΛΕΞΙΣ.	ΑΚΑΝΘΙΟΝ Four elevations of Pyramidal form; each in a linear square, the whole in incuse square.	Æ. 95 24	220 14.25	Tetradrachm.	After B. C. 424	Pl. III 115	B. M. Macedonia, p. 34, No 25. Mionnet, I, p. 461, No 88.
,,	Lion attacking bull.	Similar, inscription on broad raised band.	Æ. 1 25	220 14.25	,,	,,	Pl. III 116	,, , , No 93. B. M. Macedonia, p. 35, No 28.

## Pyramidal or Conical Stone Baetyl

Mallus. <i>Cilicia.</i>	Beardless figure with curved wings, running to r. in kneeling attitude, head l.; arms extended, r. off the flank, l. holding uncertain object.	Conical baetyl in rude incuse square.	Æ. 75 19	185 <sup>3</sup> 11.99	Stater.	B. C. 520- 485	Pl. III 117	Head, <i>N. Ch.</i> , 1886, p. 4. B. M. Lycaonia, etc., p. 95, No 1.
,,	Similar, feet also winged wearing long chiton.	Similar.	Æ. 8 20	182 <sup>3</sup> 11.73	,,	,,	Pl. III 118	,, , , No 3.



## PYRAMIDAL

No.	PLACE	OBVERSE	REVERSE	METAL SIZE	WT.	DENOM.	DATE	PLATE	REFERENCE
119	Mallus. <i>Cilicia.</i>	Similar, l. no wings on feet.	Similar; surface granulated and showing irregular markings.	R. 75 19	176 <sup>5</sup> 11.42	Stater.	B. C. 520- 485	Pl. IV 119	B. M. Lycæonia No 4.
120	,,	Similar, in long chiton with sleeves and girdle, in r., hand caduceus in l. wreath.	Conical baetyl with two handles at top, in field on either side, two granulated patches; above l. handle, ▽; the whole in incuse square.	R. 85 21	180 <sup>1</sup> 11.66	,,	B. C. 485- 425	Pl. IV 120	,, p. 96, No 5
121	,,	Similar.	Similar, two patches looking like birds without feet; no Δ.	R. 9 22.5	174 <sup>6</sup> 11.30	,,	,,	Pl. IV 121	,, , No.
122	,,	Similar.	Pyramidal baetyl, on which Ψ; in field on either side, bunch of grapes; above to l., ▽; the whole in incuse square.	R. 9 22.5	173 <sup>7</sup> 11.23	,,	,,	Pl. IV 122	,, , No.
123	,,	Similar.	Similar; but without letter on baetyl.	R. 9 22.5	173 <sup>3</sup> 11.20	,,	,,	Pl. IV 123	,, , No.
124	,,	Similar.	Pyramidal baetyl; in field ▽ Γ	R. 85 21	177 <sup>4</sup> 11.48	,,	,,	Pl. IV 124	,, p. 97, No 9
125	,,	Similar.	Similar, but l. ▽, r. Γ	R. 9 22.5	180 <sup>2</sup> 11.67	,,	,,	Pl. IV 125	,, , No 0
126	,,	Similar.	Pyramidal baetyl, seen edge-wise, and plain moulding running down each edge; in field l., ▽, r. Γ; the whole in incuse square.	R. 9 22.5	177 11.46	,,	,,	Pl. IV 126	,, , No 1
127	Aphrodisias. <i>Cilicia.</i>	Female winged figure, kneeling l. head r., in long chiton hair in knot, holding in r., caduceus, in l. wreath.	▽ Γ Stone with three angles (Bartylos) in incuse square.	R. 85 21	193 12.50	,,	,,	Pl. IV 127	Dieudonné, 1903, p. 32 ff

## Pyramidal or Conical Stones two Baetyl

(see also Tree and Stones)

128	Tyre. <i>Phœnicia.</i>	IMPGORDIANVS PIVS FELAVG. Bust of Gordian III, r., laur., in cuirass and palud.	COLTVRM ET Two conical stones resting on an oblong basis; to l. a thymiaterion, to r., an olive tree whose branches overshadow the stones; beneath, AMBROCIE ΠΕΤΡΕ and a murex shell.	Æ. 1 <sup>15</sup> 29		Dichalcus.	Gordianus Pius.	Part. III Pl. VI 232	Babelon, <i>Achem.</i> , p. 3 No 2271. Hunterian C p. 270, No.
-----	---------------------------	--	---	--------------------------	--	------------	-----------------	----------------------------	--



PLACE	OBVERSE	REVERSE	METAL SIZE	WT.	DENOM.	DATE	PLATE	REFERENCE
Spring-House								
Corinth. <i>Corinthia.</i>	...DOMIT.AVG.GERM. Head of Domitian r., laur.	COL IVL. FL. AVG. COR. Circular building with roof and with large door in front; from the inter- ior rises a conical erec- tion projecting high abo- ve the whole (perhaps a spring-house) as Imhoof and Gardener say in Num Commentary on Pausa- nia, p. 15.	Æ. 8 20				Do- mi- tian.	Hunterian Coll., p. 103, No 133.

Temple Distyle  
within :

" BONA MENS "								
Paestum. <i>Lucania.</i>	MARCI. N. CA within the legend Γ. Æ. S; border of dots.	BONA Female figure MENS (Bona mens) seated l., in distyle temple.	Æ. 55 14	44 2. 85				Corr., N. I. V., T. CXXXI-34. B. M. Italy, p. 280, No 56.
" KABEIROS "								
Thessalo- nica. <i>Macedonia.</i>	ΙΟΥΛΙΑΑΥΓΟΥΣΤΑ. Bust of Julia Domna r.	ΘΕΣΣΑΛΟ ΝΙΚΕΩΝ. Dis- tyle temple, within Kabei- ros facing, head l., hol- ding rhython and ham- mer.	Æ. 95 24				Pl. supp. XXIV 131	B. M. Macedonia, p. 120, No 94.
" ARTEMIS "								
Tanagra. <i>Boeotia.</i>	ΑΥΡ ΚΟΜΟΔΟΣ ΚΑΙCΑΡ Bust of Com- modus r., bare headed wearing paludamen- tum.	TANA ΓΡΑΙ ΩΝ Distyle temple, within which statue of Artemis r., on basis, wearing short chi- ton and endromides and carrying a torch in each hand; before her a ligh- ted altar.	Æ. 1 25			Com- mo- dus.	Pl. IV 132	B. M. Central Greece, p. 66, No 61.
" CONICAL STONE "								
Chalcis. <i>Euboca.</i>	CΤΡΑ. ΕΥΘΥ ΚΑΙ. Dolphin around trident.	ΧΑΛ in ex. Conical stone in a distyle temple.	Æ. 55 14				Pl. IV 133	Imhoof-Blumer, <i>Mon.</i> <i>Gr.</i> , p. 222, No 60.
,,	ΕΠΙΜ-ΚΛΕΟΝ Head of Hera to r., border of dots.	Similar no inscrip.	Æ. 65 16					,, ,, p. 223, No 63.
,,	ΕΠΙ-ΚΛΕ. Similar.	ΚΛΕ-ΟΝΙ. Similar.	Æ. 65 14					,, ,, p. 223, No 64.



No.	Place	Obverse	Reverse	Metal Size	Wt.	Denom.	Date	Plate	Reference
136	Patrae. <i>Peloponnesus.</i>	" HERMES " MAVRANTONI NVS PIVS AVG GERM. Bust of Caracalla r., laur.	PATR COL Hermes AA naked seated l., on rock holds purse, caduceus, and chlamys; at his feet ram r., looking up; all in temple distyle with pediment.	Æ. 1 25				Caracalla.	Pl. IV 133 B. M. Peloponn. p. 29, No 51.
137	Bithynia. <i>In gen.</i>	" HADRIAN, ROMA AND BITHYNIA " ΑΥΤΚΑΙΣΤΡΑΙ ΑΔΡΙΑΝΟΥΣΕΒ. Head of Hadrian r. bare.	KOI NON ΒΕΙΘΥΝΙΑC. Distyle temple in which Hadrian wearing himation and holding sceptre in r., stands r., crowned by Roma l., helmeted and draped, a palm in her l.; behind Hadrian female figure r., (Bithynia?) clad in chiton and peplos holding in r. sceptre, in pediment male figure holding sceptre sacrificing at altar.	Æ. 1 <sup>3</sup> 32.5				Hadrian	Pl. IV 134 Wadd. Babelon, <i>Gr.</i> , <i>Asie Mine.</i> p. 240, No 35. B. M. Pontus, p. No 10.
138	,,	CABEINACE BACTH Bust of Sabina diademed.	Similar.	Æ. 1 <sup>3</sup> 32.5				Sabina.	Wadd. Babelon, <i>Gr.</i> , <i>Asie Mine.</i> p. 243, No 58.
139	,,	Similar; hair plated around head.	Similar; in exergue, prow.	Æ. 1 <sup>3</sup> 32.5				,,	,, ,, No 59
140	Pergamum and Sardes. <i>Mysia.</i>	" AUGUSTUS " ΠΕΡΓΑΜΗΝΩΝ ΚΑΙ ΣΑΡΔΙΑΝΩΝ. Bearded male figure (Demos of Pergamum) in himation standing on r., facing crowning with r., another bearded male figure (Demos of Sardes) standing on l., facing with arms wrapped in himation.	ΣΕΒΑΚΤΟΝ ΚΕ ΦΑ ΛΙ ΩΝ ΓΡΑ ΜΜΑ ΤΕΥ ΩΝ Distyle temple of Augustus within which Augustus stands facing, holding in r., spears in l., cloak.	Æ. 85 21				Time of Augustus.	Pl. IV 140 Babelon, <i>Inv.</i> Wadd., p. 55 No 955. B. M. Mysia, p. 36 No 360.
141	,,	Bust of Claudius.	ΣΕΒΑΣΤΟΥ ΠΕΡ ΓΑΜΗ- ΝΟΙ. Augustus, standing within distyle temple.	Æ. 75 19				Claudius.	Babelon, <i>Inv.</i> Wadd., p. 55 No 956.
142	Teos. <i>Ionian.</i>	" AUGUSTUS " ΟΚΤΑΟΝ ΙΑΝ. Bust of Octavia r., wearing stephane.	ΝΕΡΩΝ ΚΑΙCΑΡ (?) Distyle temple containing head of Emperor r., bare; beneath ΘΗ (?)	Æ. 8 20				Nero and Octavia.	B. M. Ionia, p. 18 No 74.



PLACE	OBVERSE	REVERSE	METAL SIZE	WT.	DENOM.	DATE	PLATE	REFERENCE
	" APHRODITE "							
3 Aphrodisias. Caria.	ΑΦΡΟΔΙΣΙΕ. Bust of ΩΝ Athena r., in crested Corinthian helmet and Aegis; border of dots.	ΑΠΟΛΛΩΝΙΟΣ ΥΙΟΣ ΑΦΡΟΔ... Distyle temple with Ionic columns containing cul- tus statue of Aphrodite facing veiled and wear- ing kalatos or modius; above her extended hands to l., star; to r., cres- cent. The statue stands between a small seated figure of a Priestess r., and an Altar? in the form of an Ionic capital surmounted by an uncer- tain object; border of dots.	Æ. 9 22.5			Impe- rial time.	Pl. IV 143	B. M. Caria, p. 29, No 21.
4 , ,	ΣΕΒΑΣΤΗ. Bust of Livia r., draped.	ΑΠΟΛΛΩΝΙΟΣ ΥΙΟΣ ΑΦΡΟΔ in ex ΜΩΘΙΟΙ. Distyle temple containing cultus statue of Aphro- dite, as above.	Æ. 85 21			Livia.	Pl. IV 144	, , p. 40, No 95.
5 Halicarnas- sus. Caria.	" ATHENA " ...ΣΤΕΙΝΑΣΕΒΑΣ. Bust of Faustina r.	ΑΛΙΚΑ Ρ Ν ΑΣΕΩ. N Distyle temple, star in pediment, columns with spiral fluting; between them, terminal figure of Athena, armed with shield and spear.	Æ. 7 17.5			Faus- tina Ju- nior.	Pl. IV 145	, , , No 86.
6 , ,	" HOMONOIA " ΑΥΤ...C. ΜΑΥ ΡΚΟ ΜΟΔΟΣ. Bust of Com- modus r., laur.; in cui- rass and palud.	ΑΛΙΚ Α Ρ ΝΑΣΕΩ N Distyle temple, within which, Homonoia wear- ing modius and holding patera and cornucopie stands l., before a flam- ing altar.	Æ. 105 26			Com- mo- dus		B. M. Caria, p. 3, No 87.
7 , ,	Bust of Sept. Severus.	Similar.	Æ. 11 27.5			Sept. Seve- rus.		Babelon, Invent. Wadd., p. 129, No 2386.
8 Heraclea Sabbace. Caria.	" APHRODITE OR ARTEMIS EPHESIA " ΣΕΒΑΣΤΟΣ. Head of Augustus (?) r., laur.	ΗΡΑΚΛ ΕΩΤΩΝ. Distyle Temple containing cul- tus statue of goddess facing, (Aphrodite? or Artemis Ephesia?)	Æ. 85 21			Au- gus- tus.		B. M. Caria, p. 118, No 19.



No.	PLACE	OBVERSE	REVERSE	METAL SIZE	WT.	DENOM.	DATE	PLATE	REFERENCE
149	Cos. <i>Is. of Caria.</i>	"ASKLEPIOS AND HYGIEIA" ΑΥ. Κ. ΛΟΥ. ΑΥΡ. ΟΥΗ ΡΟC. CΕΒΑC. ΑΡΜΕ- ΝΙΑ ΚΟC.. Bust of L. Verus r., laur., in cuirass and palud.	ΚΩΙΩΝ in ex. Distyle temple containing statue of Asklepios l., and Hygieia r., with usual attributes.	Æ. 1 <sup>4</sup> 35			L. Ve- rus.		,, p. 219, N
150	Myra. <i>Lycia.</i>	"ARTHEMIS ELEUTHERA" ΑΥΤ. ΚΑΙ ΜΑΝΤ ΓΟΡ- ΔΙΡΝΟC CΕΒ. Bust of Gordian III r., laur. in cuirass and palud.	ΜΥ Ρ Ε ΩΝ. In dis- tyle temple (Ionic) simu- lacrum of Artemis Eleu- thera wearing veil and modius, attended by Nike r.; at her feet r., patera; in pediment A.	Æ. 1 <sup>2</sup> 30			Gor- dia- nus III	Pl. IV 150	Babelon, In- Wadd., p. No 3125. B. M. Lycia, p. No 14.
151	Patara. <i>Lycia.</i>	"APOLLO" ΑΥΤΚΑΙΜΑΝΤΓΟΡ ΔΙΑΝΟC CΕΒ. Same type.	ΠΑΤ Α Ρ ΕΩΝ. In distyle temple, Apollo standing l., holding in r., laurel branch; in l., bow (?) beside him on l., eagle on r.; column (?) entwined by serpent.	Æ. 1 <sup>2</sup> 30			,,		B. M. Lycia, No 17.
152	,,	Bust of Tranquilina.	Similar.	Æ. 1 <sup>15</sup> 29			Tran- quili- na.		Babelon, Inv. W p. 173, No 31
153	Patara and Myra. <i>Lycia.</i>	"ARTEMIS OF MYRA" Similar.	ΠΑΤΑΡ.....ΥΡΕΩΝ ΟΜΟΝΟΙΑ Distyle temple with bird to l., in pediment; wit- hin it on l. statue of Arte- mis of Myra facing; on r., Apollo of Patara stan- ding to l., in r., branch, in l., bow; at his feet, eagle l.	Æ. 1 <sup>2</sup> 29			,,	Pl. IV 153	B. M. Lycia, p. No 19.
154	Attalia. <i>Pamphylia.</i>	"ARTEMIS PERGAEAN" Bust of Trajanus Decius.	ΑΤΤΑΛΕΩΝ. Simulacrum of Artemis Pergaea in distyle temple.	Æ. 95 24			Tra- janus. De- cius		Babelon, In- Wadd., p. No 3286.
155	,,	Bust of Hostilianus.	Similar.	Æ. 1 25			Hos- tilia- nus.		,, , , No



PLACE	OBVERSE	REVERSE	METAL SIZE	WT.	DENOM.	DATE	PLATE	REFERENCE
	" ARTEMIS PERGAEAN "							
6 Perga. Pamphylia.	ARTEMΙΔΟΣ ΠΕΡΓΑΙΑΣ. Bow and quiver side by side; bow terminates at one end in stag's head (?).	Distyle Ionic Temple; in pediment eagle wings displayed; within simu- lacrum of Pergaeon Arte- mis; a stone with hori- zontal bands of decora- tion, upper part in shape of female head wearing long veil and calathos.	Æ. 75 19			2nd cent. B. C.		Babelon, Inv. Wadd., p. 183, No 3334. B. M. Lycia, p. 121, No 10.
7 "	Similar inscr. Bow (and quiver with strap cros- sed).	Similar.	Æ. 75 19			"		" , , No 11.
8 "	Same inscrip. Artemis holding torch and bow walking to r.	Similar.	Æ. 75 19					Babelon, Inv. Wadd., p. 183, No 3335.
9 "	ΑΥΤΚΑΙ CΑΡΑ ΑΥ ΡΟΥΗΡΟΣ. Bust of Lucius Verus, laur. in cuirass and palud.	ARTEMΙΔΟΣ ΠΕΡΓΑΙΑΣ. Distyle temple with fluted Ionic columns and eagle in pediment, containing simulacrum of Pergaeon Artemis; on either side of which, sphinx and on pedestal.	Æ. 1 1/3 36			L. Ve- rus.	Pl. IV 159	" , p. 125, No 31.
0 "	Bust of Domitianus.	ΠΕΡΓΑΙΑΣ. Similar.	Æ. 6 15			Do- mitia- nus.		Babelon, Inv. Wadd., p. 183, No 3343.
1 "	Bust of Antoninus Pius.	ΠΕΡΓ... Similar.	Æ. 5 12.5			Anto- ninus Pius.		" , , No 3349.
2 "	Bust of M. Aurelius.	ARTEMΙΔΟΣ ΠΕΡΓΑΙΑΣ. Similar.	Æ. 1 1/3 36			M. Au- relius.		" , , No 3350.
3 "	Bust of Julia Maesa.	ΠΕΡΓΑΙΩΝ. Similar.	Æ. 75 19			Julia Maesa.		" , p. 185, No 3383.
4 "	Bust of Tranquilina.	ΠΕΡΓΑΙΑΣ ΑΡΤΕΜΙΔΟΣ ΑΧΥΛΟΥ. Similar.	Æ. 1 25			Tran- quili- na.		" , p. 186, No 3388.
5 "	Bust of Philippus Se- nior.	Similar.	Æ. 95 24			Phi- lippus Senior		" , , No 3391.
6 "	Bust of Philippus Junior.	Similar.	Æ. 1 1/4 27.5			" , Junior		" , , No 3395.
7 "	Bust of Trebonianus Gallus.	ΠΕΡΓΑΙΩΝ. Similar.	Æ. 85 21			Tre- bonia- nus Gallus		" , p. 187, No 3405.



No.	PLACE	OBVERSE	REVERSE	METAL SIZE	WT.	DENOM.	DATE	PLATE	REFERENCE
168	Perga. <i>Pamphylia.</i>	Bust of Gallienus.	ΠΕΡΓΑΙΩΝ ΑΡΤΕ ΜΙΔΟΣ ΑΧΥΛΟΥ. Similar.	Æ. 1.25 21			Gallie- nus.		,, , No 33
169	,,	Salonina.	ΠΕΡΓΑΙΩΝ ΟΥ... Similar.	Æ. 1 <sup>15</sup> 29			Salonina.		,, , No 31
170	,,	Aurelianus.	ΠΕΡΓΕΩΝ ΝΕΩ ΚΟΡΩΝ. Similar.	Æ. 1 <sup>1</sup> 27.5			Aurelianus.		,, p. 188, No 34
171	,,	ΑΥΤΚΜΑΥ. ΑΝ. ΤΩΝΙ- ΝΟCCEB. Bust of Elagabalus r., radiate, in cuirass and palud. (2 countern.)	ΠΕΡ ΓΑΙΩΝ. Distyle temple with fluted columns and eagle in pediment; within simulacrum of Pergaeon Artemis decorated with two friezes of (dancing?) figures; above to l. a crescent, to r. a star; on either side sphynx on pedestal.	Æ. 1 <sup>05</sup> 26			Elagabalus.	Pl. IV 171	Babelon, Inv. W. d. p. 185, No 337 B. M. Lycia, p. 27 No 41.
172	Side. <i>Pamphylia.</i>	“ ATHENA ” ΑΥΚΛΑCΕΠCΕ ΟΥΗ- ΡΟCΠΕΡ. Head of Sept Severus r., laur.	CΙΔΗΤΩΝ Distyle temple within Athena seated l., in r. Nike l.	Æ. 1 <sup>2</sup> 30			Sept. Seve- rus.	Pl. XXIV- 172	,, p. 154, No 31
173	,,	Bust of Gallienus.	CΙΔΗΤΩΝ ΝΕΩΚΟ ΡΩΝ ΙΕΡΑ ΠΥΘ ΙΑ ΠΡΩΤΑ ΠΑΜ ΦΥΛΩΝ Α Temple distyle.	Æ. 1 <sup>25</sup> 31			Gallienus.		Babelon, Inv. W. d. p. 192, No 36
174	Andeda. <i>Pisidia.</i>	“ ARTEMIS PERGAEAN ” Α. Κ. ΓΙΟΥΗ ΜΑΞΙ ΜΕΙΝΟCΕ Α. C. Bust of Maximinus r., laur., wearing palud and cuirass.	ΑΝΔΗΔΕΩΝ Distyle temple with spherical object in pediment; within simulacrum of Pergaeon Artemis between star on l., and crescent on r.	Æ. 9 22.5			Maximinus.	Pl. IV 174	B. M. Lycia, p. 75 No 5.
175	Baris. <i>Pisidia.</i>	“ TYCHE ” ΜΕCCIΟΝ ΚΥΝΤΟΝ Κ. Bust of Hostilianus r., draped.	ΒΑΡΗ ΝΩΝ Distyle temple, within Tyche with rudder and cornucopiae standing to l.	Æ. 1 25			Hostilianus.		Imhoof-Blumer, on Gr., p. 336, No 71
176	Cremna. <i>Pisidia.</i>	“ KYBÊLE ” Bust of Julia Domna.	MΑΤΡΙ ΔΕΟΡ (?) CΟΛ. ΙΥΛ. ΑΥΓ FΕΛ. CΡΕ. Kybele seated to l., within a distyle temple; in front small figure.	Æ. 1 <sup>3</sup> 32			Julia Domna.		Babelon, Inv. W. d. p. 203, No 34.



PLACE	OBVERSE	REVERSE	METAL SIZE	WT.	DENOM.	DATE	PLATE	REFERENCE
	" APHRODITE "							
Olbasa. <i>Pisidia.</i>	INPCAIIVIVHI MAXIAΛINO (Sic) Bust of Maximinus r., laur.	COLIVΛVGV OL ΔAΓ HNH (sic). Distyle temple, with wreath in pediment; within, statue of Aphro- dite (?), wearing veil, and long chiton with apop- tygma, standing to front; arms project from side holding wreaths?; on ei- ther side of her head, two small figures (Erotes?) flying towards her.	Æ. 9 22.5			Maxi- minus.	Pl. IV 177	B. M. Lycia, p. 230, No 4.
	" BAETYLION "							
8 Pednelis- sus. <i>Pisidia.</i>	AVKM AN... Head of Marcus Aurelius r., laur.	ΠΕΔΝ ΗΛΙCCEΩΝ Baetylion in distyle temple.	Æ. 45 11			M. Au- relius.	Pl. IV 178	,, p. 234, No 3.
	" ARTEMIS-PERGAEAN "							
91 Pogla. <i>Pisidia.</i>	AVTOKPA. KAI. AN- TΩNINOC. Head of Antoninus Pius r., laur.	ΠΩΓΛ ΕΩΝ. In distyle arched temple with Co- rinthian columns, Simu- lacrum of Artemis of Perga a with human head surmounted by tall po- los; the body decorated with three friezes of figures; on each side, two small flying figures.	Æ. 95 24			Anto- ninus Pius.	Pl. V 179	,, p. 236, No 1. Babelon, <i>Inv. Wadd.</i> , p. 208, No 3788.
0 ,,	Bust of Julia Domna.	ΠΩΓΛΕΩΝ Simulacrum of Artemis Pergaea in distyle temple.	Æ. 105 26			Julia Dom- na.		,, p. 209, No 3793.
1 ,,	AV. KAI. MAP. IOV. ΦΙΛΙΠΠΟ Bust of Phi- lip junior r., laur., wearing paludamen- tum and cuirass.	ΠΩΓΛ ΕΩΝ. Distyle arched temple with fluted Corin- thian columns containing simulacrum of Artemis of Perga between two stars and two birds on pedes- tal; winged figures on the capitols of the co- lumnns; in ex., wreath.	Æ. 135 34			Philip Jun.	Pl. V 181	B. M. Lycia, etc., p. 237, No 8.
	" TYCHE "							
32 ,,	Bust of Claudius Gothi- cus.	CAΓAΛACCEΩN Tyche in distyle temple.	Æ. 135 34			Claud- ius Gothi- cus.		Babelon, <i>Inv. Wadd.</i> , p. 213, No 3883.



No.	Place	Obverse	Reverse	Metal Size	Wt.	Denom.	Date	Plate	Reference
183	Selge. <i>Pisidia.</i>	<p>" ARTEMIS-PERGAEAN "</p> <p>KOPNHΛIAN CAΛΩNI NAN. AVΓ CEB</p> <p>Bust of Salonina r., wearing stephane, crescent below bust; in front, Γ.</p>	<p>CE A Γ EN Distyle temple N containing simulacrum of Artemis of Perga flanked by pla- teforms on which are small figures: above which to l., crescent, to r. star.</p>	Æ. 1 25			Salonina.		B. M. Lycia, p. 267, No 85.
184	Termessus. Major. <i>Pisidia.</i>	<p>" INSCRIPTION "</p> <p>TE PMHCCEQN. Bear- ded bust r. in crested helmet and cuirass (Solymos?); border of dots.</p>	<p>AVTO Distyle temple NO within which the MNN inser.; in pedi- ment eagle with spread wings; on either side Palm-branch; border of dots.</p>	Æ. 8 20			From Caracalla to Elagabalus.		,, p. 272, No 3. Babelon, Inv. Wad., p. 221, No 4016.
185	Timbriada. <i>Pisidia.</i>	<p>" KYBELE "</p> <p>Bust of Julia Domna.</p>	<p>TIMBPIAΔEON Kybele seated between two lions within a distyle temple.</p>	Æ. 14 35			Julia Domna.		,, p. 437, 716
186	Aegeae. <i>Cilicia.</i>	<p>" EAGLE "</p> <p>Bust of Valerianus.</p>	<p>AΓΓEAIΩN NEΩKOPO. ET. T. Eagle within a distyle temple.</p>	Billon 94 24			Valerianus.		Babelon, Inv. Wad., p. 226, No 4091
187	Anazarbus. <i>Cilicia.</i>	<p>" ARTEMIS "</p> <p>.....VCEAΛEIAN..... Head of Severus Alex- ander r., laur.</p>	<p>ANAZENDOΙ MHTP. ETBMC Temple distyle with simulacre of Arte- mis; in field, ΓB, below, AMK.</p>	Æ. 1 25			Severus Alexander.		B. M. Lycaonia, p. 1, No 26.
188	Caracallia. <i>Cilicia.</i>	<p>" TYCHE "</p> <p>AV...OVH MAΞIMEI- NOC. Bust of Maximi- nus r., laur., in cui- rass and palud.</p>	<p>KAPA A Λ I Π NNT in ex. Distyle temple with figures as acroteria; within Tyche turreted seated to l., on rock; in r., ears of corn l. resting on seat.</p>	Æ. 12 30			Maximinus.	Pl. V 188	Babelon, Inv. Wad., p. 268, No 4720 B. M. Lycaonia, p. 1, No 4.
189	,,	Gordianus Pius.	KAPAAΛIΩTΩN. Similar.	Æ. 12 30			Gordianus Pius.		Babelon, Inv. Wad., p. 268. No 4724



PLACE	OBVERSE	REVERSE	METAL SIZE	WT.	DENOM.	DATE	PLATE	REFERENCE
	" EAGLE "							
Philadel- phia. Cilicia.	ΤΡΑΙΑΝΟΣΚΑΙ ΓΕΡΔΑΚ. ΠΑΡ. Head of Trajan r., laur.	ΦΙΛΑ ΔΕΛΦ ΕΩΝΤΗΣΚΙ ΗΤ Eagle to r., in temple with two columns, in pediment of which eagle to front, wings dis- played.	Æ. 9 22.5			Tra- jan.	Pl. V 190	B. M. Lycaonia, p. 127, No 1.
	" APHRODITE "							
, ,	ΙΕΡΑ CYNKA ΗΤΟΣ Beardless bust of the Senat r.	ΕΠΙ ΑΛΛΙ. CEBH ΡΟΥ ΦΙΛΑΔΕΛΦΕΩ. Aphrodite nude standing within distyle temple.	Æ. 10 <sup>5</sup> 26					Babelon, Inv. Wadd., p. 301. No 5132.
, ,	Bust of Sev. Alexander.	ΕΠΙ ΙΟΥΛΙΑΝΟΥ ΦΛ. ΦΙΛΑΔΕΛΦΕΩΝ ΝΕΩΚΟ ΡΩ. Similar.				Seve- rus Alex- ander.		, , p. 302, No 5152.
, ,	Similar.	ΕΠΙ ΙΟΥΛ. ΑΡΙCΤΟΝ. ΙΟΥΛΙΑΝΟΥ ΑΡΧ. Α. ΦΙΛΑ ΔΕΛΦΕΩΝ ΝΕΩΚΟ ΡΟΝ. Aphrodite holding a mirror standing in di- style temple.	Æ. 1 <sup>15</sup> 29			, ,		, , , No 5153.
	" SANDAN "							
2 Tarsus. Cilicia.	ΑΥΤΚΜΑΝΤΓΟΡΔΙ ΑΠΟCCEB and in f. ΠΠ. Bust of Gordian III r., wearing rad. crown cuirass and palud, shield (with Gorgo- neion between two serpents) and spear.	...VMHTP. Within distyle arched temple Sandan draped and wearing tall head dress, quiver at back, standing to r., on horned Lion; in raised r., uncertain object; in l., rad. crown; to l., M; K to r., above A and below B Γ	Æ. 1 <sup>15</sup> 36			Gor- dianus Pius.		B. M. Lycaonia, p. 213, No 257.
	" TYCHE "							
3 Pitiopolis. Cilicia.	ΑΥΤΟΚ (?) ΚΑΙΛΑΥΟΥ ΗΡΟC CEB ? Bust of L. Verus r., bare head- ed in cuirass and palud.	ΕΤΟΝCΓ ΤΙΤΙΟ ΠΟ ΛΕΙ- ΤΩΝ. Distyle arched temple, within which Tyche standing l., wear- ing Kalathos, in r., rudder in l., cornuco- piae.	Æ. 1 <sup>2</sup> 30			L. Ve- rus.	Pl. V 193	, , p. 231, No 1.



No.	PLACE	OVERSE	REVERSE	METAL SIZE	WT.	DENOM.	DATE	PLATE	REFERENCE
" CONICAL STONE OF APHRODITE PAPHIAN "									
194	Under the Romans. <i>Cyprus.</i>	IMP CAESAR DIV IF. Head of Augustus r., bare.	A. PLAVTIVS PROCO S. Temple of Aphrodite at Paphos containing a cone, at side two slender col- umns; in front paved semicircular court.	Æ. 7 17.5	70 <sup>2</sup> 4.54		Au- gus- tus.		B. M. Cyprus, p. No 2.
195	, ,	Similar.	Similar.	Æ. 7 17.5	59 <sup>6</sup> 3.85		, ,		, , , No 3
196	, ,	DRVSVS CAESAR. Head of Drusus r., bare.	Temple of Aphrodite two candelabra ante fixes above line of roof; court enclosed by lattice fence, with opening in front.	Æ. 65 16	42 <sup>9</sup>		Dru- sus Ju- lius Cae- sar.		, , p. 75, No 3
197	, ,	ΑΥΤΟΚ.ΚΑΙ.Α.ΣΕΠ. ΣΕΟΥΗΡ ΟΥ. Bust of Septimus Severus r., laur., wearing cuirass and palud.	ΚΟΙΝΟΝ ΚΥΠΡΙΟΝ. Temple of Paphian Aphrodite (towerlike structure), the lower part is open and contains a baetylion between two stars, while the upper part is solid but pierced by windows, between the battlement crescent and star. The tower is flanked by two porticoes within each of which stands a tall candelabrum; on the roof dove, in front semicircular space enclosed by balustrade.	Æ. 1 <sup>3</sup> 32.5			Sept. Seve- rus.	Pl. V 197	Hunterian Co. p. 566, No 5.
" KYBELE "									
198	Magnesia and Sipyllum. <i>Lydia.</i>	ΙΟΥΛΙΑ ΣΕΒΑΚΤΗ. Bust of Julia Domna r.	ΕΠΙ ΕΤΡΓΑΙΟΥ ΜΑΓΝΗΤ ΩΝΚΙ; and in ex ΠΥΛΟΥ. Statue of Kybele in temple of two columns, standing between two lions, she wears turreted head dress and long chi- ton; r. hand lowered, l., raised from shoulder and supporting tympanum.	Æ. 1 25			Julia Dom- na.		B. M. Lydia, p. No 63.



PLACE	OBVERSE	REVERSE	METAL SIZE	WT.	DENOM.	DATE	PLATE	REFERENCE.
	" CONICAL STONE OF APHRODITE PAPHIA "							
Sardes. <i>Lydia.</i>	AYKAITPAINOC AΔ- PIANOC. Bust of Hadrian r., laur.; paludamentum on l., shoulder.	ΠΑΦΙΗ CΑΡΔΙΑΝΩΝ. Temple of Aphrodite Paphia, consisting of central portico flanked by two tall towers with a semi-circular enclosure in front paved with tiles. In central recess the sacred conical stone; above between the towers crescent and star; on either side r., and l., a dove on a column and beyond each of these an upright flaming torch.	Æ. 1 25			Ha- drian.	Pl. V 199	B. M. Lydia, p. 256, No 135.
	" BASKET "							
Cibyra. <i>Phrygia.</i>	Bust of Trajanus Decius.	KIBYPATΩN. Basket within a distyle temple.	Æ. 1 25			Tra- janus De- cius.		Babelon, <i>Inv. Wadd.</i> p. 345, No 5847.
	" MÊN "							
Julia. <i>Phrygia.</i>	AVT.K.M.AIM-AI MIAIA. Bust of Aemi- MON lian r., rad. in cuirass and palud.	APX.TO.B.ΦΙ ΛΟΤΕΙΜΩ ΙΟΥΛΙΕΩΝ in ex. Temple front of two columns with Phiale in pediment, within is a statue of the god Mên in Phrygian cap and with crescent behind shoulders standing l., with one foot on bucranium holding in r. phiale and resting with l., on spear or sceptre.	Æ. 1 <sup>2</sup> 30			Aemi- lian.	Pl. V 201	Babelon, <i>Inv. Wadd.</i> , p. 368, No 6206, Pl. XVII-5. B.M. Phrygia, p. 276, No 4.
	" CIPPUS AND PALMS "							
Synnada. <i>Phrygia.</i>	Bust of Gordianus Pius.	APX. AΛΞ. AΓΩΝ. APXIΕ- PI. B. CYNNA ΔΕΩΝ. Cippus and Palms within a distyle temple.	Æ. 1 <sup>15</sup> 29			Gor- dianus Pius.		Babelon, <i>Inv. Wadd.</i> , p. 390, No 6552.
	" FEMALE STANDING BETWEEN TWO STANDARDS "							
Germe. <i>Galatia.</i>	Bust of Commodus.	COL. GERMENOR. Female standing between two military standars within a distyle temple.	Æ. 1 <sup>1</sup> 27.5			Com- mo- dus.		,, p. 393, No 6602.



No.	PLACE	OBVERSE	REVERSE	METAL SIZE	WT.	DENOM.	DATE	PLATE	REFERENCE
204	Caesarea. <i>Cappadocia.</i>	“ ARTEMIS (?) ” ΑΥΤΟΚ ΡΚΑΙCΕΡ ΤΡΑΙΑΝΟCCEBΓ ΕΡΜΔΑΚ. Bust of Tra- jan r., laur. in palud.	ΔΗΜΑΡΧΕΞΥΠΑ ΤΟC. Distyle temple on steps; in pediment eagle; on pedistal within temple statue of divinity (Arte- mis ?) muffled in drapery.	Æ. 85 21	154 <sup>6</sup>		Tra- jan.	Pl. V 204	B. M. Galatia, p. No 74.
205	,,	“ AGALMA OF MT ARGAEUS ” ΑΥΚΑCΕΥΗΡΟ Head of Sept. Severus r., laur.	M... ΟΚΑΙ Agalma of mount Argaeus within distyle temple; in ex. ΕΤ ΙΔ.	Æ. 7 17.5			Sept. Seve- rus.		B. M. Galatia, p. No 247.
206	,,	.....ΔΙΑΔΟΥ..... Bust of young Diadumenian r., beardless, bare; in cuirass and palud.	ΜΤΡΟ ΚΑΙ... Distyle temple within which agalma of mount Argaeus; in ex. ΕΤ Β.	Æ. 65 16			Dia- du- me- nian.	Pl. V 206	,, p. 83, No 5
207	,,	ΑΥΚ CΕΟΝΗ ΑΛΕΞΑΝΔ ... Bust of Severus Alexander r., laur. in cuirass and palud.	ΜΗΤΟ ΡΟ ΚΑΙ CΑ Similar; in ex. : ΕΤ C	Æ. 1 <sup>1</sup> 27.5			Seve- rus Alex- ander.	Pl. V 207	,, p. 88, No 5
208	Alexandria. <i>Egypt.</i>	“ ZEUS ” ΑΥΤ ΤΡΑΙΑΝCΕ ΒΓΕΡΜΔΑΚΙΚ Head of Trajanus r., laur. wears Aegis.	Portico having two Corin- thian columns supporting pediment; within statue of Zeus facing looking r.; in r., holding thunder- bolt and sceptre, behind statue flaming altar; in f. ΛΙΓ.	Æ. 1 <sup>3</sup> 32.5			Tra- jan.	Pl. V 208	B. M. Alexand p. 64, No 533.
209	,,	“ SARAPIS ” Similar.	Similar; within statue of Sarapis l., wearing mo- dius, his r., touching small shrine with two columns (the Temple cal- led Caesareum; after- wards Hadrianum) and his l. holding sceptre; in f. ΛΙΕ.	Æ. 1 <sup>3</sup> 32.5			,,		,, ,, No 5
210	,,	“ ISIS ” Similar. Bust in cuirass and palud.	Winged portal of temple; above door statue of Isis wearing head-dress of horns disk and plumes, hold situla? and sceptre, in upper part of each wing four sq. apertures for flag-staves; hawk loo- king inwards on each tower (Temple of Isis) in f. ΛΙΔ.	Æ. 1 <sup>3</sup> 32.5			,,		,, p. 65, No 5



PLACE	OBVERSE	REVERSE	METAL SIZE	WT.	DENOM.	DATE	PLATE	REFERENCE
-------	---------	---------	---------------	-----	--------	------	-------	-----------

Temple within, three Columns visible

	"STARS OF THE DIOSCURI"							
galassus. Disidia.	AV. K.Π. Λ. ΟΥΑΛ ΕΡΙΑΝΟC. Bust of Va- lerian I r., laur. wear- ing palud. and cuirass; in front, l.	CAΓA ΛAC CEYH ΠPO TH ΠICIAΔON The temple of the Dioskou- roi; three columnus on tall basis supporting architrave; between them two small arched shrines each containing altar adorned with garland and crescent, and sur- mounted by star.	Æ. 1 <sup>3</sup> 32.5				Vale- rian I	B. M. Lycia, p. 247, No 40. <i>Rev. Num.</i> , 1891, p. 248.

Temple Tetrastyle within

	"AUGUSTUS"							
arthago Nova. ispania terior.	PTVRVLLIO (above) in ex. II VIR Quadriga galloping r., towards vexillum planted in ground.	M. POSTV. ALBINVS II. VIR. QVINQ. ITER Tetrastyle temple facing; on frieze, AVGVSTO; in pediment, shield; be- tween central pillars, pan- nels of wall visible.	Æ. 7 17.5	84 5.44			Au- gus- tus.	Pl. V 212 Hunterian Coll., p. 674, No 11.
"	P. TVRVLIO. II. VIR. QVINQV. VR. I. N. K. Similar.	M. POSTV. ALBINVS. II- YIR. QVINQ. ITER. V. I. N. K. AVGVSTVS. Simi- lar.	Æ. 85 21					Heiss, <i>Mon. Esp.</i> , p. 270, No 21.
	"THREE PILLARS"							
Malaca. ispania terior.	X Y (X. Bust of He- phaistos r., draped and wearing conical cap; all within wreath.	Tetrastyle temple facing; between central pillars three under pillars shown in back ground; in pediment star; border of dots.	Æ. 65 16	47 <sup>5</sup> 3.07	Qua- drant.	B. C. 2nd or 1st cent	Pl. V 214	Hunterian Coll., p. 658, No 7.
	"C D"							
Inormus. Sicily.	C D Head of Zeus r., laur; behind sceptre.	ΠΑΝΟΡ ΜΙΤΑΝ Tetra- style temple; beneath C. D.	Æ. 8 20			B. C. 275- 212		B. M. Sicily, p. 124, No 38.
	"FORTUNA"							
arciano- polis. esia Infe- rior.	ANTΩNINOCAYΓ OYCTOC IOYΛΙΑ ΔOMN Bust face to face of Cara- calla r., laur., in cui- rass and palud. and of Julia Domna l. draped.	ΒΠΚΥΝΤΙΑΙΑΝΟΜ ΑΡΚΙΑΝΟΠΟΛΙΤΩΝ Tetrastyle temple within which Fortuna l. wearing Modius; holding rudder and cornu copiae; beneath ε.	Æ. 1 <sup>4</sup> 27.5			Car- calla and Julia Dom- na.		B. M. Thrace, p. 30, No 17.



No.	Place	Obverse	Reverse	Metal Size	Wt.	Denom.	Date	Plate	Reference
		" EMPEROR "							
217	Marcianopolis. <i>Moesia Inferior.</i>	ANTΩNINOCΑΥΓ ΟΥCΤOCIOYΛΙΑ ΔΟΜ ΝΑ Similar; Caracalla shoulders bare.	ΥΠΚΥΝΤΙΛΙΑΝ & ΜΑ ΡΚΙΑΝΟΠΟΛ ΙΤΩΝ Tetrastyle temple within which the Emperor seated l. on throne as Zeus; in l. sceptre; in field l. €.	Æ. 10 <sup>5</sup> 26				Caracalla and Julia Domna.	B. M. Thrace, p. 19.
		" ASKLEPIOS "							
218	Nicopolis ad Istrum. <i>Moesia Inf.</i>	ΑΥ Κ. Λ. CΕΠ. CΕVΗ ΡΟCΠ Head of Septimus Severus r. laur.	ΥΠΑΥΡΓΑΛΛΟΥΝΙΚΟ- ΠΟΛ ΠΡΟCΙ Tetrastyle temple in the midst of which Asklepios holding in r., rod up which serpent twines; head turned l.	Æ. 1 <sup>1</sup> 27.5				Sept. Severus.	,, p. 41, N
219	,,	ΑΥ. Κ. Μ. ΑΥΡ ΑΝΤΩ- ΝΙΝΟC. Bust of Caracalla r., laur., beardless, in cuirass and palud.	ΥΠΑΟΟΥΤΕΡΓΥΛΛΟΥ ΝΙΚΟΠΟΡΟCΙCΤ (sic) Tetrastyle temple, in the midst of which Asklepios holding in r. rod up which serpent twines; head l.	Æ. 1 <sup>1</sup> 27.5				Caracalla.	,, p. 45, N 2
		" FORTUNA OR NEMESIS "							
220	,,	ΑΥΤΚΜΑΝΤΩΓΟΡ ΔΙΑΝΟC. Bust of Gordianus Pius r., laur., in cuirass and palud.	ΥΠCΑΒΜΟΔΕCΤ ΟΝΙΚΟ Τ ΠΟΛΕΙΤΩΝ; in field r., Ρ Ο N in ex.. ΠΡΟCΙC Tetrastyle temple, within which statue of goddess l. (Fortuna or Nemesis?) holding cornucopiae.	Æ. 1 <sup>1</sup> 27.5				Gordianus. Pius.	,, p. 52, N 7
		" MALE FIGURE "							
221	Tomi. <i>Moesia Inf.</i>	ΑΥ. Κ. Π. CΕΠ. ΓΕΤΑC Head of Getar., bearded laur.	ΜΗΤΡΟΠ ΠΟΝΤ. ΤΟ ΜΕΩC Tetrastyle temple within which, male figure l. r. extended; in l. sceptre; in pediment of temple, Δ.	Æ. 10 <sup>5</sup> 26				Geta.	,, p. 58, N 3
		" ZEUS "							
222	Hadrianopolis. <i>Thrace.</i>	ΑΥΚΛCΕΠ CΕVΗCΕVΗ- ΡΟCΠ Bust of Severus r., laur., in cuirass and paludamentum.	ΑΔΡ ΙΑΝ ΟΠ ΟΛΙ ΤΩΝ Tetrastyle temple surmounted by pyramidal roof; within Zeus seated, r., resting upon sceptre and holding patera.	Æ. 95 24				Sept. Severus.	B. M. Thrace, p. 17 No 11.



PLACE	OBVERSE	REVERSE	METAL SIZE	WT.	DENOM.	DATE	PLATE	REFERENCE
	" FORTUNA "							
, ,	AVTKMANTΓOPΔIA NOCAY Bust of Gordianus r., laur., in cuirass and palud.	ΑΔΡΙΑ Ν Ο ΠΟΛΕ ΙΤΩΝ Tetrastyle temple within which, statue of Fortune.	Æ. t 25				Gor- dia- nus.	B. M. Thrace, p. 121, No 41.
	" ASKLEPIOS AND HYGIEIA "							
Pautolia. Thrace.	AV. ΤΚΑΙΜ. AVP AN- ΤΩΝΙΝΟC. Head of M. Aurelius, r.	ΗΓΕΜ ΤΟ ΥΛΛΙ ΟΥΜ ΑΞΙ ΠΑΥΤΑΛΙΩ ΤΩΝ Tetrastyle temple within which statues of Askle- pios and Hygieia.	Æ. 115 29				M. Aure- lius.	, , p. 142, No 7.
	" ASKLEPIOS "							
Serdica. Thrace.	AVTKMAVPCEV ANTΩNEINOC. Bust of Caracalla r., laur., in cuirass.	ΟΝΛΠΙΑC CΕΡΔΙΚΗ C Tetrastyle temple within which statue of Asklepios.	Æ. 115 29				, ,	, , p. 174, No 22.
	" EQUESTRIAN FIGURES "							
Topirus. Thrace.	AVTKMAVP ANTΩ- NINOC. Head of Cara- calla r., laur., coun- termarked ΑΒ.	ΟΝΛΠΙ ΑCΤΟΠΙΡΟV Monopteros of four columns surmounted by conical roof; on either side an equestrian statue on a base.	Æ. 115 29				Cara- calla	, , p. 175, No 5.
	" GENIUS OF CITY "							
Coela. Thracian Chersonese.	IMPVIBTREBGALLVS AV. Bust of Gallus r., laur., in cuirass and palud.	A ELI MVNI CO. Tetras- tyle temple within which male figure l., wearing himation, hold- ing in r. simulacrum, in l., cornucopiae.	Æ. 105 26				Tre- bo- nia- nus. Gal- lus.	, , p. 192, No 10.
, ,	VIBASINIVOLVSSIA CAES (sic). Bust of Volusianus r., head bare, wearing cuirass and palud.	A ELI MVNICIP COEL Tetrastyle temple within which male figure l., wearing himation hold- ing simulacrum and cor- nucopiae (Genius of City).	Æ. 1 25				Volu- sia- nus.	, , p. 193, No 12.



No.	PLACE	OBVERSE	REVERSE	METAL SIZE	WT.	DENOM.	DATE	PLATE	REFERENCE
		" ASKLEPIOS "							
229	Gytheium. <i>Peloponnesus.</i>	ΛΟΥΣΕΠΤ ΣΕΒΗΡΟΣ. Head of Severus r., laur.	ΓΥΘ Ε ΑΤΩΝ. Temple of Asklepios in perspective to l., the statue of the deity standing l., holds in l., serpent entwined staff; r., extended over altar, round which ser- pens twines; in front two pillars of peculiar form, behind wall of cella; above, roof with pediment.	Æ. 9 22 <sup>3</sup>			Sept. Seve- rus.	Pl. V 229	B. M. Peloponne p. 133, No 5.
		" STATUE STANDING "							
230	Corinth. <i>Corinthia.</i>	NERO CAE SAR. Head of Nero l., laur.	ΤΙ ΚΛΑ ΑΝΑ ΧΙ ΛΑΟΙΙΒ. COR Tetrastyle temple within which statue standing facing.	Æ. 75 19			Ti. Clau- dius Anaxi- lus.		B. M. Corinth, p. 7. No 549.
231	, ,	Similar.	P VE FRON TONEIIVI COR Similar.	Æ. 8 20			P. Ven- tidius Fronto		, , , No 55
232	Amisus. <i>Pontus.</i>	Bust of Caracalla.	ΑΜΙΣΟΥ ΕΛΕΥΘΕΡΑC ΕΤ. CMA. Similar.	Æ. 12 <sup>3</sup> 31			Carac- calla.		Babelon, Inv. W. 41. p. 4, No 53.
		" ? "							
233	Neocae- sarea. <i>Pontus.</i>	ΑΥΤΟ ΚΑΝΤΩ ΝΕΙ- ΝΟC ΣΕΒ. Bust of M. Aurelius r., laur. wearing palud and cuirass.	ΚΟΙΝΟΝ ΠΟΝΤΟΝ. Te- trastyle temple in ex : ΕΤ 9Η.	Æ. 95 24			A. D. 63 M. Aure- lius.		Wadd. Babelon, on Gr. Asie an. p. 26, No 1. B. M. Pontus, p. 32 No 1.
		" LIGHTED ALTAR "							
234	, ,	ΙΟΥΛΙΑΔΜΝΑ ΑΥΓΟΥCΤΑ. Bust of Julia Domna r., veil- ed.	ΚΟΙΝΤΟΝΕΟ ΚΑΙC ΜΗΤΡΟ. Tetrastyle temple within which lighted Altar; in ex, ΕΤΡΜΡ.	Æ. 11 27.5			Julia Dom- na.	Pl. V 234	, , p. 33, No. Wadd. Babelon, on Gr. Asie an. p. 89, No 20.
		" STATUE "							
235	, ,	ΑΥΚΑΙΜΑΥΡΗ ΑΝΤΩΝΙΝΟC. Bust of Caracalla r., in cui- rass and palud.	ΚΟΙΝΤΟΝ ΝΕΟ ΚΑΙ ΜΗΤΡΟ; in ex, ΕΤΡΜΡ. Tetrastyle temple within which statue of naked male figure, holding sceptre in l., on pedestal; wall visible behind co- lumnns.	Æ. 11 <sup>3</sup> 29			Carac- calla.	Pl. V 235	B. M. Pontus, p. 33 No 7. Wadd. Babelon, on Gr. Asie Min p. 89, No 22.



PLACE	OBVERSE	REVERSE	METAL SIZE	WT.	DENOM.	DATE	PLATE	REFERENCE
	" ? "							
Neocaesarea. Pontus.	ΛΣΕΠ ΓΕΤΑΣΚΑΙC. Head of Geta r., bare.	ΚΟΙΝΠΟΝΕΟ ΚΑΙCΜΗ ΤΡΟ: in ex, ΕΤΡΜΡ. Tetra- style temple.	Æ. 1 <sup>25</sup> 31			Geta.	Pl. V 236	B. M. Pontus, p. 33, No 9.
	" LIGHTED ALTAR, ABOVE IT RADIATE BUST "							
"	ΠΑΣΕΠΤΙ ΓΕΤΑΣ ΚΑΙC. Similar.	ΚΟΙΝΠΟΝΕΟ ΚΑΙΜΗΤΡΟ in ex, ΕΤΡΜΡ. Tetrastyle temple, within which lighted altar, above which radiate bust; wall visible behind columns.	Æ. 1 <sup>15</sup> 29			"	Pl. V 237	Wadd. Babelon, <i>Mon. Gr. Asie Min.</i> , p. 90, No 29. B. M. Pontus, p. 33, No 10.
	" BUST, ABOVE HANDLE, IN CENTRE DOOR "							
"	ΑΠΣΕΠ ΓΕΤΑΣΚΑΙC. Bust of Geta with paludam. and cuirass.	ΚΟΙΝΠΟΝΕΟ ΚΑΙCΜΗ ΤΡΟ: in ex, ΕΤΡΜΡ. Temple Tetrastyle, in centre door handle above which bust; wall visible behind columns.	Æ. 1 <sup>2</sup> 30			"	Pl. V 238	" p. 34, No 11. Wadd. Babelon, <i>Mon. Gr. Asie Min.</i> , p. 90, No 32.
	" FLAMING ALTAR, OF ANAITIS "							
Zela. Pontus.	ΑΥΚ ΑΙΛΣΕΠΤ CΣΟΥΗΡΟCΑΥΓ. Head of Septimus Severus r., laur.	ΖΗΛΙ ΤΩ ΝΤΟ Υ ΠΟΝ. Tetrastyle temple (of Anaitis?); within it fla- ming altar; in, ΕΤΡΜΒ.	Æ. 1 <sup>2</sup> 30			A. D. 63 Sept. Seve- rus.	Pl. VI 239	B. M. Pontus, p. 41, No 2.
	" ZEUS "							
Caesarea Germanica. Bithynia.	ΑΥΤ.Κ. CΕΠΤCΕΥ. ΗΡΟCΠ ΕΡ. C. Bust of Sept. Severus r., laur., paludamentum and cuirasse.	ΚΑΙC Α Ρ ΕΙΑC ΓΕΡΜ ΑΝΙ ΚΗC. Temple tetra- style, within Zeus seated; r., hand outstretched hold- ing patera; l., on long sceptre.	Æ. 1 <sup>15</sup> 29			"		Wroth, <i>Num. Chron.</i> , 1895, p. 98, No 15. Wadd. Babelon, <i>Mon. Gr. Asie Min.</i> , p. 282, No 11.
	" APOLLO "							
Calchedon. Bithynia.	ΑΥΤ.Κ. ΜΑΥΡ ΑΝΤΩ ΝΙΝΟC. Head of Ela- gabalus r., laur.	ΚΑΛ Χ Α ΔΟΝΙΩΝ in ex. Tetrastyle temple with naked Apollo standing; l. hol- ding branch above, altar.	Æ. 1 <sup>2</sup> 30			Ela- gaba- lus.		Wadd. Babelon, <i>Mon. Gr. Asie Min.</i> , p. 304, No 92.
	" ? "							
Nicaea. Bithynia.	ΑΝΤΩΝ... Head of Ca- racalla ? r.,	ΝΙ ΚΑ ΙΕ ΩΝ. Tetrastyle temple.	Æ. 6 15			Cara- calla.		B. M. Pontus, p. 165, No 80.



No.	PLACE	OBVERSE	REVERSE	METAL SIZE	WT.	DENOM.	DATE	PLATE	REFERENCE
		" DEMETER "							
243	Nicomedia. <i>Bithynia.</i>	ΑΥΤΚΑΙΣΛΑΥ ΡΗΛΙΟΣΟΥΗΡΟΣ. Bust of L. Verus r., bare, in cuirass and palud.	ΜΗΤΡΟ ΝΕΩΚΟ ΝΙΚΟΜΗΔΙΑΣ. Tetrastyle temple within which dra- ped female figure stand- ing l., (Demeter holding ears of corn and torch?)	Æ. 1 <sup>3</sup> 32.5			L. Ve- rus.		B. M. Pontus, p. No 24.
		" APOLLO "							
244	Apollonia ad Rhynda- cum. <i>Mysia</i>	ΑΥΚΜΑΝΤ ΓΟΡΔΙΑ ΝΟΣ. Bust of Gordian III r., laur., wearing palud and cuirass.	ΑΠΟ ΛΛ ΩΝ ΙΑΤΩΝ ΠΡΥΝΔΑ Tetrastyle temple within which Apollo naked r., leaning with l. elbow on pillar; both arms ex- tended; in pediment three paterae.	Æ. 145 36			Gor- dian.	Pl. VI 244	B. M. Mysia, p. No 29.
245	, ,	Bust of Gallienus.	ΑΠΟΛΛΩΝΙΑΤΩΝ ΠΡΟΣ ΡΥΝΔΑΚΩ. Similar.	Æ. 1.15 29			Gal- lie- nus.		Babelon, Inv. Wa p. 36, No 654.
		" AUGUSTUS "							
246	Pergamum. <i>Mysia.</i>	ΣΕΒΑΣΤΟΙ ΕΠΙΠΕΤΡΩΝΙΟΥ ΤΟΣ. Bust of Livia r., facing laureate head of Tiberius.	ΘΕΟΝΣΕ ΒΑΣΤΟΝ ΠΕΡΓΑΜΗΝΟΙ. Tetrastyle temple within which Au- gustus in military dress standing facing; in his r., spear.	Æ. 7 17.5			Tibe- rius.	Pl. VI 246	B. M. Mysia, p. No 256.
247	, ,	Bust of Domitia and Domitien.	Similar.	Æ. 9 22.5			Do- mi- tien.		Babelon, Inv. Wa p. 52, No 958-78
		" ROMA AND AUGUSTUS "							
248	, ,	ΦΙΛΙΟΣΖΕΥΣ ΑΥΤ ΤΡΑΙΑΝΟ ΣΕΒΠΕΡ. Tetrastyle temple within which Zeus Philios holding patera and sceptre, seated r., and Trajan in military dress standing before Zeus, and holding spear in l.	ΘΕΑ ΡΩΜΗ ΚΑΙΘΕΩ ΣΕΒΑΣ ΤΩ. Tetrastyle temple of Roma and Au- gustus; within Roma stands l., crowning Au- gustus who stands before her in military dress; Roma holds in l., cornucopiae; Augustus holds in r., spear.	Æ. 95 24			Tra- ja- nus.	Pl. VI 248	B. M. Mysia, p. 2 No 263.
		" TRAJAN "							
249	, ,	ΑΥΓ ΟΥ ΣΤΟΣ ΠΕΡΓΑ. Tetrastyle temple of Augustus within which Augustus in military dress standing facing; in his l., spear; in pediment capricorn r.	ΣΤ ΡΙΠΩΛ ΛΙΩΝΟΣ ΤΡΑΙΑΝΟ Σ. Tetrastyle temple within which Trajan in military dress standing facing; in his r., spear.	Æ. 7 17.5			, ,	Pl. VI 249	, , , No 57



PLACE	OBVERSE	REVERSE	METAL SIZE	WT.	DENOM.	DATE	PLATE	REFERENCE
	" ATHENA "							
0 Pionia. Troas.	ΠΙΟΝΙΤΩΝ Bust of Athena r., in crested helmet.	ΕΠΙ Λ ΟΥ ΠΕ ΡΚΟΝ ΠΙΟΝΙ Tetrastyle temple within which draped figure, (Athena) in r., shield (?) ; in l., spear.	Æ. 65 16			Impe- rial coin- age.		Babelon, Inv. Wadd., p. 54, No 980. B. M. Troas, p. 77, No 2.
1 ,,	Head of Julia Domna.	ΣΤΡ. ΑΥ. ΒΑΚΚΟΥ ΠΙΟΝΙΤΩΝ. Similar.	Æ. 115 29			,,		Babelon, Inv. Wadd. p. 54, No 983.
	" FEMALE FIGURE SEATED ON THRONE "							
2 Mytilene. Lesbos.	ΜΥ Lyre. ΤΙ	Tetrastyle temple within which female (?) figure seated on throne.	Æ. 65 16			Period of the Anto- nines.	Pl. VI 252	,, p. 200, No 170.
	" HERACLES "							
3 Erythrae. Ionia.	Bust of Macrinus.	...ΣΤ. ΑΥΡ. ΕΛΕΝΟΥ ΕΡΥΘΡΑΙΩΝ Similar; on it Heracles.	Æ. 13 32.5			Impe- rial time.		Babelon, Inv. Wadd., p. 92, No 1688.
	" ATHENA "							
4 Magnesia ad Maeandrum. Ionia.	Bust of Neron.	ΜΑΓΝΗΤΩΝ. ΑΕΥΚΟ ΦΡΥΝΗ. Artemis on temple.	Æ. 1 25			Ne- ron.		,, p. 95, No 1744.
	" ARES "							
5 Métropolis. Ionia.	Bust of Philippus senior.	ΕΠΙ ΣΤΡ. ΙΟΥΛ. ΑΠΡΩΝΙΑΝΟΥ. ΜΗ ΤΡΟΠΟΛΕΙΤΩΝ Ares standing on tetrastyle temple.	Æ. 15 37.5			Phi- lip- pus Se- nior.		,, p. 97, No 1774.
	" APOLLO "							
6 Miletus. Ionia.	Bust of Septimus Seve- rus.	ΕΠΙ. ...ΜΕΝΑΝ ΔΡΟΥ ΜΙΛΗΣΙΩΝ Apollo Didymeen standing fa- cing on a tetrastyle temple; on r., and l. figure standing.	Æ. 1 35			Sept. Seve- rus.		,, p. 100, No 1866.
	" DIONYSOS "							
7 Teos. Ionia.	Head of Dionysos r.	ΤΗΙΩΝ Dionysos standing in a tetrastyle temple.	Æ. 8 20					,, p. 107, No 1186.



No.	PLACE	OVERSE	REVERSE	METAL SIZE	WT.	DENOM.	DATE	PLATE	REFERENCE
258	Antioch and Maeandrum. <i>Caria.</i>	“ ATHENA ” ΙΕΡΑ ΒΟΥΛΗ. Bust of Boule r.: border of dots.	ΑΝ ΤΙΟ ΧΕ ΩΝ Tetrastyle temple contain- ing statue of Athena holding patera and armed, with helmet shield and spear; border of dots.	Æ. 85 21			Gor- dian to Gal- lie- nus.		B. M. Caria, p. No 23.
259	“	“ TYCHE ” ΙΕΡΑΚΥΝ ΚΛΗΤΟC Female bust of the Senate r.: border of dots.	Similar; statue of Tyche; border of dots.	Æ. 8 20			“	Pl. VI 259	“ , , No 24
260	“	Similar.	Similar.	Æ. 9 22.5			“		Babelon, Inv. Wa. p. 116, No 21
261	“	“ JUPITER CAPITOLINUS ” ΑΥΤΚΜΑΝΤΩ ΓΟΡ ΔΙΑΝΟC Bust of Gor- dian r., laur., wearing cuirass and palud.	ΑΝΤΙΟ Τetrastyle ΧΕΩΝ temple contain- ing statue of Jupiter Capitolinus l., holding Nike and resting on sceptre.	Æ. 1 <sup>15</sup> 34			Gor- dian III		“ p. 21. No 7
262	Aphrodi- sias. <i>Caria.</i>	“ APHRODITE ” ΙΕΡΑ CΥΝΚΛΗΤΟ C Youthful bust of the Senate r., laur.: bor- der of dots.	ΑΦΡΟ ΔΕΙCΙC Τetrastyle ΕΩΝ temple contain- ing cultus-statue of Aphrodite r. on plinth; border of dots.	Æ. 1 <sup>1</sup> 27.5			Impe- rial time.		B. M. Caria, p. 7 No 77.
263	“	ΑΥ ΚΑΙ ΠΟΓΑΛ ΛΙΗΝΟC Bust of Gal- lienus l., radiate, wear- ing cuirass and palud.	Similar.	Æ. 1 <sup>05</sup> 26			Gal- lie- nus.		“ p. 48, No 3
264	Apollonia Salbaee. <i>Caria.</i>	“ APHRODITE ” Bust of Gallienus.	CΤΡΑ. ΜΕΝΑΝΔ ΑΠΟΛΛΩΝΙΑΤΩΝ Temple tetrastyle contain- ing statue of Aphrodite between two other sta- tues.	Æ. 1.1 27.5			Gal- lie- nus.		Babelon, Inv. Wa. p. 121, No 225



PLACE	OBVERSE	REVERSE	METAL SIZE	WT.	DENOM.	DATE	PLATE	REFERENCE
	" TYCHE, NEMESIS AND CUBIT-RULE? "							
Apollonia Salbace Caria.	ΑΥΤ. ΚΑΙ. Μ. ΑΥΡΗΛ ΑΝΤΩΝΕΙΝΟΣ Bust of M. Aurelius r., laur.; in palud.	ΕΠΙΚΑΛΙΣΠΟΝ? ΚΕΚΙΝΕ ΑΠΟΛΛΩΝΙ ΟΥΔ ΑΤΩΝ in ex. Tetrastyle temple con- taining three figures, in the centre a female figure (Tyche?) l. hol- ding patera? and cornu- copiae?; on either side a smaller figure (ne- meses?) one r., holding bridle? and the other l., cubit-rule?	Æ. 1 <sup>13</sup> 36			M. Aure- lius.	Pl. VI 265	B. M. Caria, p. 57, No 23.
	" KYBELE "							
Attuda. Caria.	ΑΥΚΑΙΛΣΕ ΠΣΕΥΗΡΟΣΠΕΡ ΑΥΚΑΙΑΝΤΩΝΕΙ ΝΟΣΑΣΕΠΓΕΤ ΑΣΚΑΙ Bust of Septimus Seve- rus r., laur., in cui- rass and palud between busts of Caracalla and Geta r., and l., bare each in cuirass and palud.	ΕΠΙΜΕΡΟ ΥΦΟΥ ΠΟΛΥΔ ΑΝΤΩΝΙ ΑΤΤΟΝΔΕ ΩΝ Tetrastyle temple within which Kybele standing between two lions, on whose heads she lays her extended hands.	Æ. 1 <sup>65</sup> 42			Sept Seve- rus.	Pl. VI 266	,, p. 67, No 29.
	" ASKLEPIOS "							
Bargasa. Caria.	Gallienus.	ΒΑΡΓΑΧΗΝΩΝ. Asklepios standing within tetrastyle temple.	Æ. 1 25			Gal- lie- nus.		Babelon, Inv. Wadd., p. 123, No 2276.
	" HOMONOIA "							
Halicarnas- sus. Caria.	ΑΥΤΚΜΑΝ ΤΓΟΡΔ ΙΑΝΟΣ Bust of Gor- dian III r., laur. in cuirass and palud.	ΑΛΙΚΑ ΠΝΑΚΚ ΕΩΝ Tetrastyle temple within which statue of Homonoia standing l., before altar; she wears modius and holds patera and cor- nucopiae.	Æ. 1.05 26			Gor- dia- nus Pius.		B. M. Caria, p. III. No 89.
	" ZEUS OSOGOS "							
Mylasa. Caria.	ΑΥΚΛ. ΣΕΠ ΣΕΒ Η... Head of Severus r., laur.	ΜΥΛ ΑΣΕ Τetrastyle ΩΝ temple contain- ing statue of Zeus Oso- gos resting on trident with r., and holding eagle in l.	Æ. 75 19			Sept. Seve- rus.		,, p. 132, No 31.



No	PLACE	OBVERSE	REVERSE	METAL SIZE	WT.	DENOM.	DATE	PLATE	REFERENCE	
		" ZEUS LABRAUNDOS "								
270	Mylasa. <i>Caria.</i>	ΠΟ ΣΕΠΤΙ ΜΙΟC ΓΕΤΑC. Bust of Geta r., bare-headed wear- ing cuirass and palud.	ΜΥΛΛΑ CΕΩΝ Tetrastyle temple within which cul- tus statue of Zeus La- braundos facing, wearing polos; from his extended fore-arms hang fillet; he holds in his r., the la- brys and in his l., spear.	Æ. 1 <sup>15</sup> 36				Geta.	Pl. VI 270	B. M. Caria, I No 38.
		" ARTEMIS "								
271	Neapolis. <i>Caria.</i>	Bust of Maximus.	ΕΠΙ ΓΡ. ΑΥΡ. ΔΙΟΝΥ- CΙΟΥΒ. ΑΥΡ. ΝΕΑΠΟΛΕΙ- ΤΩΝ Temple tetrastyle with statue of Artemis Ephesus.	Æ. 1.1 27.5				Maxi- mus.		Babelon, Inv. No p. 134, No 8
		" PALLAS "								
272	Orthosia. <i>Caria.</i>	Laureate head of Ela- gabalus r.	ΟΡΘΩCΙΕΩΝ Temple within statue of Pallas with shield and spear.	Æ. 95 24				Elaga- balus.	Pl. VI 272	Hirsch Sale 1 in 1905 lot 39
		" ASIATIC NATURE-GODDESS "								
273	Aspendus. <i>Pamphylia.</i>	Α VTKMANT ΓΟ ΡΔΙΑΝΟC CΕΒ. Bust of Gordian III, r., laur. in cuirass and palud.	ΑCΠΕ ΝΔΙ ΩΝ Tetrastyle temple (the columns spi- rally fluted); within two cultus statues of Asiatic nature-goddess wearing Kalathos, facing; in pedi- ment two snakes with patera between them.	Æ. 1 <sup>2</sup> 30				Gor- dian III	Pl. VI 273	B. M. Lycia p. 106, No 1
		" ATHENA "								
274	Attalia. <i>Pamphylia.</i>	ΑΥΡΗΛΙΟC ΚΑΙ CΑΡ. Bust of young M. Au- relius r., bare headed, in cuirass and palud.	ΑΤΤΑ ΛΕΩΝ In tetrastyle temple statue of Athena standing to front in cres- ted helmet; in l. spear at foot of which shield; in r., Nike, at her feet owl l.	Æ. 1. 25				M. Aure- lius.		B. M. Lycia p. 113, No 1
275	,,	Hadrianus.	Similar.	Æ. 1. 25				Ha- dria- nus.		Babelon, Inv. No p. 180, No 27
		" TYCHE "								
276	Conana. <i>Pisidia.</i>	ΚΟΡΝ CΑΛ ΩΝΕ ΙΝΑCΕΒ Bust of Salo- nina r., wearing ste- phane; in front, C?	ΚΟ Ν Α ΝΕΩΝ In tetra- style temple Tyche l., wearing Kalathos; in r., steering-oar; in l. cor- nucopiae.	Æ. 1 <sup>23</sup> 31				Salo- nina.		,, p. 202, No 68 B. M. Lycia etc p. 214, No 7



PLACE	OBSERVE	REVERSE	METAL SIZE	WT.	DENOM.	DATE	PLATE	REFERENCE
	" ARTEMIS "							
Olbasa. <i>Pisidia.</i>	Bust of Caracalla.	C. IVL. A. OLBASENO RVM. Artemis, standing facing on temple.	Æ. 105 26			Caracalla.		Babelon, <i>Inv. Wadd.</i> , p. 207, No 3763.
	" TYCHE "							
Sagalassus. <i>Pisidia.</i>	AV. K. M. AVP. ΚΛΑ VΔION. Bust of Claudius II r., laur., wearing cuirass and palud.	CAΓΑΛΑ CCEΩN. Tetrastyle temple containing statue of Tyche l.; the gable surmounted by sphere and crescent; on the flat part of the roof, two identical nude male statues, heads l., r., extended; l., resting on spear or sceptre; in f. r. l.	Æ. 13 32.5			Claudius II	Pl. VI 278	,, p. 244, No 3888. B. M. Lycia, etc., p. 251, No 55.
	" GLOBE IN PEDIMENT "							
Tityassus. <i>Pisidia.</i>	TITY ACC. Fore part of boar r.; border of dots.	MHT POC. Tetrastyle temple, globe in pediment; the outer intercolumniations partly blocked up (with treillis work?); in f. l., coiled snake; border of dots.	Æ. 65 16			Imperial time.	Pl. VI 279	Babelon, <i>Inv. Wadd.</i> , p. 222, No 4032. B. M. Lycia, p. 279, No 1.
	" PELLET "							
,,	ΦΟΥΛΠΑ AVTIAΛ ACE BA. Bust of Plautilla r.	TIT V A CCE ΩN. Tetrastyle Ionic temple; in pediment, coiled snake l.; in central intercolumniation, pellet.	Æ. 9 22.5			Plautilla.	Pl. VI 280	,, p. 280, No 5.
,,	Antoninus Pius.	Similar.	Æ. 95 24			Antoninus Pius.		Babelon, <i>Inv. Wadd.</i> , p. 22, No 4033.
	" TYCHE "							
Timbriada. <i>Pisidia.</i>	Bust of Elagabalus.	TIMBPIAΔEΩN. Tyche standing in a tetrastyle temple.	Æ. 1 25			Elagabalus.		,, p. 222, No 4030.
	" BEARDED BUST ON COLUMN "							
Isaura. <i>Isauria.</i>	AV. K. M. AV ANTΩ- NEINC. Bust of young Caracalla, r., laur., in cuirass with gorgoneion.	MHT POC ΠOY E ΠCIC AYPΩN in ex. Temple with four twisted Ionic columns and phiale or shield in pediment: within bearded bust on column to l.	Æ. 1 25			Caracalla.	Pl. VI 283	Imhoof-Blumer, <i>Mon. Gr.</i> , p. 346, No 112. B. M. Lycaonia, etc., p. 13, No 2.



No.	PLACE	OBVERSE	REVERSE	METAL SIZE	WT.	DENOM.	DATE	PLATE	REFERENCE
		" TYCHE "							
284	Isaura. <i>Isauria</i> .	Similar.	Similar inscr. Tyche seated within temple; above victory.	Æ. 1 2.5					Babelon, Inv. W. d. p. 270, No 47.
285	Anazarbus. <i>Cilicia</i> .	Bust of Maximinus.	ΑΝΑΖΑΡΒΟΥ ΜΗΤΡΟΠΟΛΕΩΣ ΕΤ. ΔΝC. Tyche seated in a tetrastyle temple.	Æ. 1 <sup>3</sup> 32.5			Maxi- mi- nus.		,, p. 230, No 50.
286	Anemurium. <i>Cilicia</i> .	ΑΥΤΚ..... ΙΟΥΦΙΛΙΠΠΟΝ. Bust of Philip- sen r., laur., in cuirass and palud.	ΑΝΕΜ ΟΥ ΡΙ ΕΠΝ ΕΤΒ in ex. Temple with four columns (central intercolumniation arched); within Tyche l. wearing Kalathos, with rudder in r. and cornucopiae in l.	Æ. 1 <sup>65</sup> 26			Phi- lip Sen	Pl. VI 286	B. M. Lycaonia, c. p. 42, No 8.
		" PALLAS "							
287	Colybras- sus. <i>Cilicia</i> .	Bust of Saloninus.	ΚΟΛΥΒΡΑCCEΩΝ. Pallas standing within a temple.	Æ. 1 <sup>1</sup> 27.5			Salo- ni- nus.		Babelon, Inv. W. d. p. 234, No 42.
		" ZEUS "							
288	,,	ΠΟΥΛΙΚΚΟΡΟΝΑΛ ΕΡΙΑΝΟΝΚΑΙCΕΒ. Bust of Cornelius Vale- rianus r., bare-headed; in cuirass and palud; in front, ΙΑ; below eagle to front head r., wings displayed.	ΚΟΛΥΒΡΑCCEΩΝ. Temple with four columns, three steps leading up to it, eagle with wings displayed in pediment; within Zeus standing to l., in r. thunderbolt, l. resting on sceptre.	Æ. 1 <sup>3</sup> 32.5			Vale- ria- nus		B. M. Lycaonia, c. p. 63, No 14. Mionnet, III, No 70.
		" TABLE WITH THREE URNS "							
289	,,	Same inscr. and similar type.	Same inscr. Temple tetra- style, within which table with three urns on it and ΓΥΜΝΑC ΙΑΡΧΙΑ in three lines.	Æ. 1 <sup>3</sup> 32.5			,,		,, ,, No 1.
		" EMPEROR "							
290	Ninica. <i>Cilicia</i> .	...ΑΧΙΜΙΝΟΥΡΑΥC. Bust of Maximinus r., laur., in cuirass and palud.	COL NI NIC CLAV in ex. Temple with four columns containing male figure (the Emperor?) standing to l.; in r., phiale? l., resting on spear or sceptre.	Æ. 1 <sup>65</sup> 26			Ma- xi- mi- nus.		B. M. Lycaonia, c. p. 117, No 9.



PLACE	OBVERSE	REVERSE	METAL SIZE	WT.	DENOM.	DATE	PLATE	REFERENCE
	" TYCHE "							
91 Tarsus. Cilicia.	AVT. K. Γ. IOV. OYH. MAΣIMEINOΣ. CE. ΠΠ in field. Bust of Maxi- minus r., laur., wear- ing cuirass and palu- damentum.	TAPCOV T HCMHTP Γ B above OΠ in ex A K in field. Tetrastyle temple arched; within, Tyche of the City, turre- ted and draped, seated l., on rocks holding ears of corn in r.; at her feet, river, god Kydnos swim- ing r.	E. 1 <sup>4</sup> 35			Maxi- mi- nus.	Pl. VI 291	Hunterian Coll., II. p. 551, No 36.
	" APOLLO "							
92 "	Bust of Maximinus.	TAPCOY THC MHT PΠOΛEΩC A.M.K.Γ.B. Tetrastyle temple with statue of Apollo facing, dog standing near him.	E. 1 <sup>4</sup> 35			"		Imhoof-Blumer, <i>Mon. Gr.</i> , p. 367, No 58. Babelon, <i>Inv. Wadd.</i> , p. 264, No 4659.
	" PELLET "							
93 Titiopoli. Cilicia.	Bust of Julia Domna r.	TIT IOΠOΛEITΩN. Temple tetrastyle, in centre between central columns, pellet.	E. 85 21			Julia Dom- na.	Pl. VI 293	Hirsch Sale, 15 May 1905, lot 4385.
	" TRAJAN AS ZEUS "							
94 Selinus Trajano- polis. Cilicia.	AKMAVP. CEVHA ΛEIANΔPOC. Bust of Severus Alexander r., laur., in cuirass and paludamentum.	TPAI AIN CEΛ INO (sic) and in ex. THCIE. Temple with four columns, within which the Emperor Trajan as Zeus enthroned l.; in r., thunderbolt; l., res- ting on sceptre; in pedi- ment ΘE TPA	E. 12 <sup>3</sup> 31			Seve- rus Alex- ander		B. M. Lycaonia, etc., p. 143, No 2. Ivanoff. <i>Catal.</i> , 525.
	" DIONYSOS "							
95 Apollonis. Lydia.	AVKAI. M. AVPHAN TONEINOC (sic). Bust of beardless Caracalla r., laur., in cuirass and palud.	ΕΠICTPA ΔHM HTPIOV AΠEΛΛAB and in ex. AΠOΛΛΩNIΔE ΩN Tetrastyle temple front, containing statue of Dio- nysos, standing l. holding Kantharos and resting on thyrsos.	E. 1 <sup>5</sup> 37.5			Carac- alla.	Pl. VII 295	B. M. Lydia, p. 22, No 22.



## TEMPLE TETRASTYLE WITHIN

No.	PLACE	OBVERSE	REVERSE	METAL SIZE	WT.	DENOM.	DATE	PLATE	REFERENCE
296	Daldis. <i>Lydia.</i>	" APOLLO " ΑΥΚΑΙ Α ΣΕΠΤΙ ΣΕΟΥΗΡΟΣ ΠΕΡ. Bust of Sept. Severus r., in cuirass and palud.	ΕΠ. Α. ΑΥΡ. ΜΗΤΡ ΟΔΩ Ρ ΟΥΑΡΧ. Α and in ex. ΔΑΛΔΙΑ ΝΩΝ Temple front of four co- lumnus, in pediment phiale under arch; within temple Apollo naked seated l. on rock and looking back; he holds in r., plectrum and in l. lyre. A garland hings from the cornice above him.	Æ. 185 46			Sept. Seve- rus.	Pl. VII 296	B. M. Lydia, p. No 11.
297	Dioshieron. <i>Lydia.</i>	" ZEUS " ΑΥΤΚΑΙΜΑ ΑΥΚ ΟΜΟΔΟΣ. Bust of Commodus r., laur., in cuirass and palud.	ΕΠΙΑΡΙΣΤΕΑ ΣΤΡΑΔ ΙΟΣ ΙΕΡΕΙΤΩΝ. Temple front of four columns, containing in central space seated statue of Zeus l.	Æ. 145 36			Com- mo- dus.		Babelon, Inv. W d. p. 290, No 49. B. M. Lydia, p 70 No 13.
298	Hierocae- sarea. <i>Lydia.</i>	" ARTEMIS PERSICA " Bust of Trajanus.	ΑΝΘΥΠΑΤΩ ΦΕΡΟΚΙ ΙΕΡΟΚΑΙΣΑΡΕΩΝ. Arte- mis standing within temple.	Æ. 14 27.5			Tra- ja- nus.		Babelon, Inv. W d. p. 293, No 50.
299	, ,	ΑΥΤ. Κ. Μ. ΑΥ ΡΑΝ- ΤΩΝΕ ΙΝΟΣ. Bust of M. Aurelius r., laur., in cuirass and palud.	ΙΕ ΡΟ ΚΑΙ ΣΑ ΡΕΩΝ. Temple front of four columns, within which statue of Artemis Persica r., holding strung bow and drawing arrow from quiver at her shoulder.	Æ. 12 30			M. Au- relius.		No 58. B. M. Lydia, p. 07 No 27.
300	, ,	Bust of Julia Domna.	Similar.	Æ. 145 29			Julia Dom- na.		Babelon, Inv. W d. p. 293, No 50.
301	Ηυραερα. <i>Lydia.</i>	" ARTEMIS ANAÏTIS " ΑΥ : Κ : Α. ΣΕ ΣΕΟΥ ΗΡΟΣ. Π. Bust of S. Severus r., laur., in cuirass and palud.	ΥΠ Α Ι Π Η ΝΩΝ Temple front of six co- lumnus, containing cultus statue of Artemis Anai- tis.	Æ. 13 32.5			Sept. Seve- rus.		, , p. 113, N 30



PLACE	OVERSE	REVERSE	METAL SIZE	WT.	DENOM.	DATE	PLATE	REFERENCE
	"CONICAL FLAMING ALTAR"							
Hyraepa. <i>Lydia.</i>	Λ. CE CEYHPOC. Head of S. Severus r., laur.	VP A IP HN ΩN Temple front of four co- lumnus, containing large flaming altar of conical form.	Æ. 65 16			Sept. Seve- rus.	Pl. VII 302	Babelon, Inv. Wadd., p. 113, No 31.
	"ARTEMIS"							
,,	Bust of Commodus.	ΕΠΙ.ΑΠ. ΙΟΥΛΙΑΝΟΥ ΣΤΡΑΤΗΓΟΥ ΥΠΑΙΠΗΝΩΝ. Artemis in temple tetra-style.	Æ. 1.35 34			Com- mo- dus.		Babelon, Inv. Wadd., p. 294, No 5018.
	"HESTIA"							
Maeonia. <i>Lydia.</i>	ΑΔΡΙΑΝΟΣ ΑΥ... ΚΑΙΣΑΡ. Bust of Ha- drian r., laur., in cui- rass and palud.	Ε. ΑΠΟΛΛΩΝΙΟΥ ΑΡΧ. Τ ΟΒΜ ΑΙΟΝΩΝ. Temple front of four columnus raised in four steps; within statue of veiled female figure Hestia r., her l. holding sceptre over l. shoulder.	Æ 1 <sup>2</sup> 30			Ha- drian	Pl. VII 304	B. M. Lydia, p. 132, No 37.
	"TYCHE"							
Magnesia ad Sipyllum. <i>Lydia.</i>	ΙΕΡΑCV ΝΚΛΗΤ ΟC. Young male bust of Senate r., shoulders draped: border of dots.	ΕΠ.ΣΤ. ΑΥ.ΘΕΟ ΔΟΤΟΥ ΜΑΓ and in ex. ΝΗΤΩΝC ΙΠΥΛ. Tetrastyle temple front, within which statue of Tyche I; border of dots.	Æ. 1 25			Time of Aure- lius to Gallie- nus.		,, p. 140, No 17.
	"KYBELE"							
,,	ΚΡΙCΠΕΙ ΝΑCΕΒΑ CΤΗ. Bust of Crispina r.	CΤΡΑΙΛΚΟΔΡ ΑΜ ΑΓΝ ΗΤ and in ex. CΙΠΥΛΟ. Temple front of four columnus, within which statue of Kybele stand- ing l. between two lions; she wears turreted head- dress and long chiton, r., hand lowered, l. raised from shoulder and sup- porting tympanum.	Æ. 1 25			Cris- pi- na.	Pl. VII 306	,, p. 147, No 61.
	"ARTEMIS"							
Nacrassa. <i>Lydia.</i>	Bust of Trajanus.	ΕΠΙ CΤΡΑ.ΘΕΟΦΑ ΝΟΥ. Artemis standing within tetrastyle temple.	Æ. 75 19			Tra- ja- nus.		Babelon, Inv. Wadd., p. 300, No 5114.
,,	Similar.	ΝΑΚΡΑCΙΤΩΝ. Similar.	Æ. 75 19			,,		,, , No 5115.



No.	PLACE	OVERSE	REVERSE	METAL SIZE	WT.	DENOM.	DATE	PLATE	REFERENCE
309	Nacrasa. <i>Lydia.</i>	" ARTEMIS " ΦΑΥΣΤΕΙ ΝΑΤΕΒ ΑΣ. Bust of Faustina Junior r.	ΝΑΚΡ ΑΣΕ ΩΝ. Tetrastyle temple-front, phiale in pediment, two columns on either side of statue of Artemis l., with bow in r., and with l. drawing arrow from quiver at her shoulder.	Æ. 7 17.5			Faustina Junior.	Pl. VII 309	B. M. Lydia, No 26.
310	Philadelp <sup>h</sup> ia. <i>Lydia.</i>	" HELIOS " Α.ΥΤ.Κ.Μ.ΑΥΡ.ΣΕΥΗΡ ΑΛΕΞΑΝΔΡΟΣ. Bust of Severus Alexander r., laur., in cuirass and palud.	ΕΠΙΑΡΧ.Α.ΤΙΒ.ΙΟ.ΥΑ ΙΟΥ.ΛΙΑΝΟΥ and in ex. ΦΙΛΑΔΕΛΦΕΩΝ ΝΕΩΚΟΡΩΝ. Tetrastyle temple, with arch in centre, within which statue of Helios r., rad.; r. hand extended holding globe, l., holding sceptre over shoulder.	Æ. 1 <sup>13</sup> 36			Severus Alexander.	Pl. VII 310	,, p. 204,
311	,,	" DIONYSOS " Bust of Severus Alexander.	ΕΠΙ... ΤΙΚ.ΙΟΥΛ.ΙΟΥΛ ΙΑΝΟΥ ΦΑ. ΦΙΛΑΔΕΛΦΕ ΩΝ ΝΕΩΚΟΡΩΝ. Dionysos in short chiton, holding thyrsos, standing within tetrastyle temple.	Æ 1 <sup>14</sup> 35			,,		Babelon, Inv. V p. 302, No 5
312	Saitta. <i>Lydia.</i>	" APHRODITE " ΚΡΙΣΠΕΙΝΑ ΣΕΒΑ ΣΤΗ. Bust of Crispina r.	ΕΠΙΟΚΤΑΡΤ ΕΜ ΙΑΡΧΑ ΣΑΙ and, in ex.: ΤΤΗΝΩΝ. Temple front of four columns, containing statue of Aphrodite to front, head r., in attitude of Medicean Venus.	Æ. 1 <sup>23</sup> 31			Crispina.	Pl. VII 312	,, p. 304, No B. M. Lydia, p. No 39.
313	,,	Laur. head of Alex. Severus r.	ΕΠΙ.Μ.ΚΑΦ.ΒΗΔ.ΡΟΥΦ ΕΙΝΟΥ ΑΡΧ.Α: in ex. ΣΑΙΤΤΗ ΝΩΝ. Temple tetrastyle, in which statue of Aphrodite naked.	Æ. 95 24			Alex. Severus.	Pl. VII 313	Hirsch Sale, 1905, lot 406
314	Sardes. <i>Lydia.</i>	" (?) " ΕΠΙ.ΤΙ.ΚΛΑΥ.ΦΙΛΕ ΝΟΥ.ΣΤΡΑ. Bust of Pallas adorned with aegis.	ΕΠΙ.ΜΑΡΚΕΛΛΟΥ-ΣΑΡΔ ΙΑΝΩΝ. Temple Tetrastyle; in field, T and B.	Æ. 85 21					Babelon, Inv. V p. 308, No 5; Walcher de Mo Sale, 1895, p. No 2709. Imhoof, Mon. p. 388, No 3



PLACE	OVERSE	REVERSE	SIZE METAL	WT.	DENOM.	DATE	PLATE	REFERENCE
Sardes. <i>Lydia.</i>	ΕΠΙ ΤΙ.ΚΛΑ.ΦΙΛΙΝΟΥ ΕΤΡΑ.ΝΕΡΩΝ. Similar r. " Dyonisos "	Similar.	Æ. 7 17.5					Babelon, Inv. Wadd., p. 306, No 5216.
,,	Bust of Faustina senior. " ATHENA "	ΕΠΙ... ΝΤΩΝΟCΑC ΙΑΡ... ΡΑ. CΑΡΑΙΑΝΩΝ. Dio- nysos standing within temple.	Æ. 14 35			Faus- tina senior		p. 309, No 5254.
Thyatira. <i>Lydia.</i>	Μ.ΑΥΡ.ΑΛΕΞΑΝΔ ΡΟC ΚΑΙC. Bust of Severus Alexander r., bare- headed in cuirass and palud. " ZEUS "	ΕΠΙCΤΡ.ΑΥΡ.ΚΕΝΤΑΥ ΡΟΝΔΙΟΝΥ and in ex. ΘΥΑΤΕΙΡΗ ΝΩΝ Tetrastyle temple-front raised on flight of four steps ; within, seated sta- tue of Athena l., holding Palladium, and resting on spear ; beside her seat small round shield.	Æ. 14 35			Seve- rus Ale- xan- der.	Pl. VII 317	B. M. Lydia, p. 315, No 124.
Tralles. <i>Lydia.</i>	Bust of Commodus. " LETO "	ΕΠΙ ΓΡΑ.ΜΕΝΑΝ ΔΡΟΥ ΤΡΑΛΛΙΑΝΩΝ. Zeus Aeto- phorus seated l., within tetrastyle temple.	Æ. 135 34			Com- mo- dus.		Babelon, Inv. Wadd., p. 321, No 5439.
9 Tripolis. <i>Lydia.</i>	ΙΕΡΑ ΒΟΥΛΗ. Bust of Boule r., veiled ; bor- der of dots. " ZEUS OF AEZANIS "	ΤΡΙ ΠΟΛ. Temple front ΕΙΤΩΝ of four columnus with arched space in the centre, within which statue of Leto running l., carrying twins one each arms and looking back ; border of dots.	Æ. 14 27.5			Sept Seve- rus to Gal- lie- nus.	Pl. VII 319	B. M. Lydia, p. 369, No 36.
0 Aezanis. <i>Phrygia.</i>	ΑΥ.Κ.Μ. ΑΥΡ.ΑΝΤΩ- ΝΙΝΟC. Bust of M. Aurelius r., laur., in cuirass. " PHIALE IN PEDIMENT "	ΕΠΙCΤΡΑΝ (?) ΛΙΒ.ΔΙΟΝ- ΥCΙΟΥ ΑΙΖΑΝΙΤΩΝ. Temple front of four co- lumnus with arch and statue of Zeus of Aezanis standing l.	Æ. 14 35			M. Aure- lius.		B. M. Phrygia, p. 39, No 113.
Alia. <i>Phrygia.</i>	ΑΥΤΚΜΑ ΝΤΓΟΡΔ ΙΑΝΟ Bust of Gordian C r., laur., in cuirass and palud.	ΑΛ ΙΗ ΝΩΝ Temple front with four columnus, with phiale in pediment.	Æ. 9 22.5			Gor- dia- nus Pius.		p. 46, No 45.



No.	PLACE	OBVERSE	REVERSE	METAL SIZE	WT.	DENOM.	DATE	PLATE	REFEREN
322	Amorium, <i>Phrygia</i> .	“ ZEUS ” ·M·AVPΦAIO·OV HPOC. KAIC. Bust bare-headed of M. Au- relius r.	ΕΠΙCΕPT OP OC AN- TΩNIΩV AMOPIAN ΩN in ex. Temple front of four columns with phiale in pediment; within is a statue of Zeus enthroned l.	Æ. 1 <sup>1</sup> 27.5				Pl. VII 322	Babelon, Inv. p. 331, No B. M. Phrygia No 36.
323	,,	“ ALTAR ” Bust of Vespasianus.	ΕΠΙ. Λ. ΟΥΙΨΑΝΙΟΥ ΣΙΛΟΥΑΝΟΥ. Temple tetrastyle, within altar.	Æ. 95 24			Ves- pa- sian.		Babelon, Inv. p. 331, No pl. XV, No
324		“ ZEUS ” Bust of Geta.	ΕΠΙ ΓΑΙΟΥ ΙΟΥCΤ. ΑΡΧ- ΑΜΟΡΙΑΝΩΝ Zeus seated in temple.	Æ. 1 <sup>03</sup> 26			Geta.		Babelon, Inv. p. 331, No 5
325	Bruzus, <i>Phrygia</i> .	ΑΥΤΚΜ ΑΝΤΓΟΡΑ ΙΑΝΟ Bust of Gordian C r., laur., in cui- rass and palud.	ΒΡΟΝ Ζ Η ΝΩΝ. Temple front of four columns on flight of three steps; within is a statue of Zeus enthroned, l., holding phiale and resting on sceptre.	Æ. 1 <sup>03</sup> 26			Gor- dia- nus Pius.		B. M. Phrygia No 22. Babelon, Inv. p. 340, No
326	Cadi, <i>Phrygia</i> .	“ ARTEMIS EPHECIA ” ΕΙ Ε ΡΟC ΔΗΜΟC. Head of young Demos r., diademed; border of dots.	ΚΑΔΟΗΝΩΝ ΧΑΡΙΔΗΜΩΝ ΑΡΧΤΩΒ in ex. Temple front of four columns containing cultus-statue of Artemis Ephesia to front with usual support, between two stags; bor- der of dots.	Æ. 1 <sup>1</sup> 27.5			Treb. Gal- lus to Gal- lie- nus?		B. M. Phrygia No 14.
327	,,	“ ZEUS LAODIKEUS ” ΑΥΤ. Κ. Γ. ΟΥΙ ΓΑΛ ΛΟCCEB. Bust of Treb. Gallus r., laur., in cui- rass and palud.	ΕΠ. ΑΥ. ΧΑΡΙΔΗΜ ΟΥ. ΓΑΙ. ΑΡΧ. Α. ΤΟ. Β. in field, ΚΑΔΟΗΝΩ in ex. N Temple front of four co- lums, containing statue of Zeus Laodikeus stand- ing l. clad. in long chiton and himation, holding ou r. eagle and with a sceptre standing upright behind him.	Æ. 1 <sup>1</sup> 35			Treb. Gal- lus.	Pl. VII 327	Babelon, Inv. p. 342, No 5 B. M. Phrygia No 45.



PLACE	OBVERSE	REVERSE	METAL SIZE	WT.	DENOM.	DATE	PLATE	REFERENCE
	" ARTEMIS EPHESIA "							
3 Cadi. Phrygia.	Similar; but different die.	ΕΠΙΑΥΡΧΑ ΡΙΔΗ ΜΟΥΓΑΙ ΑΝΟΥΑ ΡΧ. Α. ΤΟ. Β. in field ΚΑΔΟΗ- ΝΩΝ in ex. Temple front of four columns, contain- ing a cultus-statue of Artemis Ephesia to front with usual support bet- ween two stags.	Æ. 1 <sup>1</sup> 35			Treb. Gal- lus.	Pl. VII 328	B. M. Phrygia, p. 126, No 47. Babelon, Inv. Wadd., p. 342, No 5794.
	" ? "							
Cibyra. Phrygia.	Bust of Gallienus.	ΚΙΒΥΡΑΤΩΝ. Tetrastyle temple.	Æ. 1 <sup>1</sup> 27.5			Gal- lie- nus.		, , p. 345, No 5849.
	" TYCHE "							
Eucarpeia. Phrygia.	ΑΥΤ. Κ. Γ. ΟΥ. ΤΡΒ. ΓΑΛΛ. Bust of Gallus ΟC. r., laur., in cui- rass and palud.	ΕΥ ΚΑΡ ΤΕΩΝ in ex. Temple front of four columns, with phiale in pediment, and containing statue of Tyche standing to front, wearing Kalathos and holding rudder and cornucopiae.	Æ. 1 25			Treb. Gal- lus.	Pl. VII 330	B. M. Phrygia, p. 209, No 30. Babelon, Inv. Wadd., p. 354, No 6006.
Eumeneia. Phrygia.	ΑΥΤ. Κ. ΙΟΥΛ ΦΙΛΙΠ ΠΟC. ΑΥΓ. Bust of Phi- lip sen. r., laur., in cuirass and palud.	ΕΠΙΦΛΑ ΦΙΛΙ ΚΟΥ- ΑΡΧΙΕ ΕΥΜΕΝΕΩΝ ΑΧΑΙΩΝ in ex. Temple front of four columns, the lower drums of which are spiral; the cornish of the pediment is adorned with nume- rous « antefixa » and with acroteria at the angles within temple statue of Tyche l. with rudder and cornucopiae.	Æ. 1 <sup>1</sup> 35			Phi- lip, Sen.		B. M. Phrygia, p. 220, No 61.
	" EMPEROR "							
2 Hierapolis. Phrygia.	Bust of Caracalla.	ΙΕΡΑΠΟΛΕΙΤΩΝ ΝΕΟΚΟΡΩΝ. Emperor standing, sacrificing in front of a tetrastyle temple.	Æ. 1.45 36			Cara- calla.		Babelon, Inv. Wadd., p. 365, No 6160.



No.	Place	Obverse	Reverse	Metal Size	Wt.	Denom.	Date	Plate	Reference
333	Laodicea. <i>Phrygia.</i>	“EMPEROR AND EMPRESS” <b>ΔΟΜΙΤΙΑΝΟΣ ΚΑΙ ΣΑΡΣΕΒΑΣΤΟΣ ΓΕ ΡΜΑ ΝΙΚΟΣ.</b> Busts face to face of Domi- tian r., laur., in cui- rass adorned with gor- goneion, and of Domi- tia l.; in field behind her bust and beneath, <b>ΔΟΜΙΤΙΑ ΣΕΒΑΣΤΗ.</b>	<b>ΔΙΑΡΔΙ ΟΣ ΚΟΥ ΡΙΔΟΥ ΛΑ ΟΔΙΚΕΩΝ.</b> Temple front of four columns, raised on four steps, the frieze inscribed. <b>ΕΠΙΝΕΙΚΙΟΣ;</b> within stand two figures face to face supporting between them a trophy; the figure of the r. (the emperor?) in military dress, l. on spear; the figure on the l. his feminine the empress and rests with r., on sceptre.	Æ. 1 <sup>15</sup> 29				Do- mi- tian.	Pl. VII 333 B. M. Phrygia, p. No 185.
334	, ,	“ARES” Bust of Domitianus.	<b>ΔΙΑ ΑΡΧΟ. ΔΙΟΚΚ ΟΥΡΙΔΟΥ ΛΑΟΔΙΚΕΩΝ</b> Ares standing within tetrastyle temple.	Æ. 1 <sup>1</sup> 27.5				Do- mi- tia- nus.	Babelon, Inv. W. d., p. 372, No 62
335	, ,	“?” Bust of Domitia.	<b>ΔΙΑ ΑΡΧ. ΔΙΟΚΚ ΟΥΡΙΔΟΥ ΛΑΟΔΙΚΕΩΝ.</b> Temple tetrastyle.	Æ. 85 21				Do- mi- tia.	, , , No 69.
336	Metropolis. <i>Phrygia.</i>	“KYBELE” Bust of Philippus senior.	<b>ΜΗΤΡΟΠΟΛΕΙΤΩΝ ΦΡΥΓ.</b> Kybele seated to l. within tetrastyle temple.	Æ. 1 <sup>25</sup> 31				Phi- lip- pus senior.	, , p. 376, No 63.
337	, ,	Bust of Trajanus Decius.	<b>ΠΑΡ ΑΛΕΞ. ΤΙΕΙΟΥ ΑΡΧ. ΠΡ. ΜΗΤΡΟΠΟ ΛΕΙΤΩΝ. ΦΡΥ</b> Similar.	Æ. 1 <sup>1</sup> 35				Tra- janus De- cius.	, , , No 65.
338	Midaëum. <i>Phrygia.</i>	“PHIALE IN PEDIMENT” <b>ΜΑΥΡΣΕ ΒΑΛΕΞΑΝΔ ΡΟΣΑΥ.</b> Bust of Seve- rus Alexanderr., laur., in cuirass and palud.	<b>ΜΙ Δ Α ΕΩΝ.</b> Temple front of four columns, with phiale in pediment.	Æ. 7 17.5				Seve- rus Alex- ander	B. M. Phrygia, p. No 15. Babelon, Inv. W. d., p. 376, No 63.
339	Philome- lium. <i>Phrygia.</i>	“DIONYSOS” <b>ΩΤΑΚΙΛΙΑ ΣΕΥ ΗΡΑ ΣΕΒ.</b> Bust of Otacilla, to r., crescent on her shoulders.	<b>ΕΠΙ ΜΝΕΣΤΟ. ΦΙΛΟ ΜΗΛΕΩΝ. Β.</b> Dionysos standing within tetrastyle temple.	Æ. 1 <sup>25</sup> 31				Ota- cilia.	Imhoof-Blumr. p. 410, No 140 Babelon, Inv. W. d., p. 381, No 64.



PLACE	OBVERSE	REVERSE	METAL SIZE	WT.	DENOM.	DATE	PLATE	REFERENCE
	" TYCHE "							
1 Sebaste. <i>Phrygia.</i>	Bust of Severus Alexander.	CEBACTHNON. Tyche standing within tetrastyle temple with a coupole.	Æ. 1 <sup>23</sup> 31			Severus Alexander.		Babelon, Inv. Wadd., p. 385, No 6484.
	" ARTEMIS EPHESIA "							
1 Tiberiopolis. <i>Phrygia.</i>	AYTMANT GORDIANOC. Bust of Gordian r., laur., in cuirass and palud.	ΕΠΙΑΡΧΠΟΝΤΙ ΤΙΒ ΕΡΙΟΚΟΥ in field. Temple front ΠΟ ΛΙΤΩΝ. of four columns, with phiale in pediment containing cultus-statue of Artemis Ephesia with usual support between two stags, her head surmounted by crescent.	Æ. 1 <sup>23</sup> 31			Gordianus. Pius.		,, p. 392, No 6581. B. M. Phrygia, p. 424, No 19.
2 Galatia. <i>In gen.</i>	Bust of Neron.	TO KOINON ΛΑΛΑΤΩΝ. Tetrastyle temple.	Æ. 8 20			Neron.		Babelon, Inv. Wadd., p. 393, No 6593.
	" THREE STATUES ON PEDIMENT "							
3 Caesarea. <i>Cappadocia.</i>	Bust of Herakles r., laur., in lion's skin; club at shoulder.	ΕΥΣΕ Tetrastyle temple; ΒΕΙΑΣ above pediment, three statues: in ex. ΚΕ.	Æ. 9 22.5			Period Arche- laus king of Cappa- docia. B. C. 36 A. D. 17	Pl. VII 343	,, p. 401, No 6725. B. M. Galatia, p. 45, No 3.
	" TYCHE "							
4 ,,	ΑΔΡΙΑΝΟΣ CEBACTOC. Head of Hadrian r., laur.	ΥΠΑΤΟΣ Γ ΠΑΤΗΡ ΠΑΤΡΙΔΟΣ. Tetrastyle temple, within which Tyche standing, holding in r. rudder, in l., cornucopiae.	Æ. 85 21	91 <sup>6</sup> 5.90	Di- drachm.	Hadrian.	Pl. VII 344	,, p. 61, No 128
	" AGALMA OF MOUNT ARGAEUS "							
5 ,,	ΛCΠCΕCΘNH POC ΠΕPTIN. Head of Septimus Severus r., laur.	.....ΜΗΤΡ to right, CAPI to left, ΕΤΡ beneath. Tetrastyle temple; within Agalma of Mount Argaeus placed upon an altar.	Æ. 1 <sup>2</sup> 30			Septimus Severus.	Pl. VII 345	,, p. 55, No 7



No.	PLACE	OBVERSE	REVERSE	METAL SIZE	WT.	DENOM.	DATE	PLATE	REFERENCE
		" CROWNS BESIDE MOUNT ARGAEUS "							
346	Caesarea. <i>Cappadocia.</i>	.....ANTΩNE INOC- CEB. Bust of Caracalla r., laur., wearing cuirass.	...ΠΟΛ ΚΑΙ CAPIAC. Mount Argaeus; on the summit and on each of the two side peaks, a fi- gure standing holding sceptre; before Mountain, tetrastyle temple on each side of which Agonistic urn; in ex., ΝΕΩΚΟΡΟΥ ΕΤΒ.	Æ. 14 35			Caracalla year 2	Pl. VIII 346	B. M. Galatia, p. No 271.
347	,,	ΑΥΚΜΟΠΣΕΟΥΜΑ ΚΡΕΙΝΟΣ ΜΟΠΑΙΑ ΔΟΥ ΑΝΤΩΝΕΙ. Bust of Macrinus r., laur., in cuirass and palud. facing bust of young Diadumenian l., beard- less, bare, in palud.	ΜΗΤΡΟΠΟ ΚΑΙ CΑ ΡΙΑC; in ex.: ΝΕΩΚΟ ΡΟΥ ΕΤ B. Mount Argaeus; on summit, naked male figure standing facing, holding in r. globe, in l., sceptre; in field near summit star and crescent: before Mountain, tetrastyle temple on each side of which agonistic urn: in ex. urn.	Æ. 145 36			Macrinus and Dia- du- me- nia- nus year 2	Part. I Pl. XII 748	,, p. 83, No 2.
		" WITH GROVE "							
348	Zeugma. <i>Commagen.</i>	ΑΥΤΟΚΑΙΤΙΑΙΛΑΔ ΡΙΑΝΤΩΝΕΙΝΟC CΕΒΕΥC... Head of An- toninus Pius r., laur.	ΣΕΥΓΜΑΤΕΩΝΓ. Tetrastyle temple, with peribolos containing grove, and having on r. and l., a colonnade (of which only the roof slabs are shown) and in front a portico or pan- elled wall of two storeys; the whole in laurel- wreath.	Æ. 1 25			Anto- ninus Pius.	Pl. VIII 348	B. M. Galatia, c. p. 124, No 4.
349	,,	ΑΥΤΟΚΚΜΙΟΝΛΙΦΙ ΛΙΠΠΟCCEB. Bust of Philip Sen. r., laur., in palud and cuirass.	ΣΕΥΓΜ ΑΤΕΩΝ. Similar; within temple, draped figure (Zeus ?) seated facing, holding in l., sceptre; in ex., capricorn l.	Æ. 14 27.5			Phi- lipp se- nior.	Pl. VIII 349	,, p. 127, No 9. Babelon, Inv. Wat., p. 148, No 756
350	,,	Same inser.: Bust of Philip Jun. l., rad. in cuirass.	ΣΕΥΓΜ ΑΤΕΩΝ. Similar; no statue in temple and no capricorn.	Æ. 9 22.5			Phi- lipp ju- nior.	Pl. VIII 350	B. M. Galatia, c. p. 129, No 46.
351	,,	Similar; but head r.	Similar; with statue and with crescent above.	Æ. 9 22.5			Phi- lipp se- nior.	Pl. VIII 351	Hunterian Co. p. 132, No 17.



PLACE	OBVERSE	REVERSE	METAL SIZE	WT.	DENOM.	DATE	PLATE	REFERENCE
	" TYCHE OF ANTIOCH "							
2. Antioch. <i>Seleucis and Pieria.</i>	ΕΡΕΝΝΕΤ ΡΟΥΜΕ ΚΥΔΕΚΙΟΚΕΣΑΡ. Bust of Herennius Etruscus r., in palud., head bare.	ANTIOXΕΩΝ ΜΗΤΡΟΚΟ ΛΩΗ. Tetrastyle temple containing figure of the Tyche of Antioch and the Orontes, Tyche draped and turreted seated on rock; in her l. hand ears of corn? at her feet river-god swimming; above, ram running r., looking back; in field ΔΕ; in ex, SC.	Æ. 1 <sup>13</sup> 29					He- ren- nius. Etrus- cus. B. M. Galatia, etc., p. 225, No 623.
3. , ,	ΑΥΤΟΚΚΓΑΤΡΕΒΓ ΑΛΛΟΚΑΙΟΝΟΛ ΟΥCCΙΑΝΟCCΕΒΒ. Bust of Trebonianus Gallus r., laur., in cui- rass and palud. facing bust of Volusian rad. in cuirass and palud.	Similar.	Æ. 1 <sup>2</sup> 30					Tre- bonia- nus. Gal- lus and Volu- sia- nus. Pl. VII 353 ,, p. 229, No 656, F. L. Donaldson, <i>Arch. Num.</i> , p. 98, No 28.
	" STONE OF ZEUS KASIOS "							
Seleucia Pieria. <i>Seleucis and Pieria.</i>	ΑΥΤ... ΑΙΑ ΑΝΤΩ- ΝΕΙΝ... Bust of Anto- ninus Pius l., laur., in cuirass and palud.; border of dots.	CEΛΕΥΚΕΩΝ ΠΙΕΡΙΑC. Sacred stone of Zeus Ka- sios within tetrastyle temple, with eagle surm- ounting pediment; beneath temple ΣεΥC in KACIOC; field, star (above temple) and Β; border of dots.	Æ. 1 <sup>03</sup> 26					Anto- ninus Pius. Pl. VIII 354 B. M. Galatia, etc., p. 275, No 47.
5. , ,	ΑΥΤΟΚΛCΕΠΤΙCΕΥΗ- ΡΟC... Head of Sept. Severus r., laur.	CEΛΕΥΚΕ ΩΝ ΠΙΕ ΡΙΑC... Sacred stone of Zeus Kasios within te- trastyle temple, with eagle surmounting pedi- ment.	Æ. 9 22.5					Sept. Seve- rus. ,, , , No 50.
6. , ,	ΑΥΤΚΜΑΥΑΝΤΩΝ- ΙΝΟC. Head of Elaga- balus r., laur.	CEΛΕΥΚΕ ΩΝΤΠΙ, ΑΙ- ΡΙΑC. Similar; with crescent and star in pedi- ment.	Æ. 1 <sup>2</sup> 30					Elag- gaba- lus. Pl. VIII 356 ,, p. 277, No 57.
7. , ,	ΑΥΤΚΑΙΜΑΡΑΥΡCΕ ΑΛΕΞΑΝ... Bust of Severus Alexan- der r., laur., in cui- rass and palud.	CEΛΕΥΚ... Similar; in ex.: Ο Β Ο.	Æ. 1 <sup>2</sup> 30					Seve- rus Alex- ander. Pl. VIII 357 ,, , , No 58.



No.	PLACE	OBVERSE	REVERSE	METAL SIZE	WT.	DENOM.	DATE	PLATE	REFERENCE
358	Gadara. <i>Decapolis.</i>	“ ZEUS ” ...KAICAPA AYP OYH- POC. Bust of L. Verus r., laur., draped.	Tetrastyle temple, within which Zeus, wearing hi- mation, seated l. ; his r., hand outstretched (hold- ing patera ? ; his l. hold- ing sceptre ; in pediment, ΕΚC ; in ex. ΠΟΓΑΔΡΩ in field r., ΙΑΑΓ ; in field l., KCY.	E. 1 <sup>15</sup> 29			L. Ve- rus. A. D. 161	Pl. VIII 358	B. M. Galatia, p. No 6.
359	,,	Similar.	ΠΟΜ. ΓΑΔΑΡ. Ι.Α.Α ? Similar K.CY.	E. 1 <sup>1</sup> 27.5			,,		De Saulcy, <i>Nun- la Terre sa</i> p. 299.
360	Berytus. <i>Phoenicia.</i>	“ ASTARTE ” Bust of Commodus r., laur., in cuirass and palud.	COL BER in ex..... FEL. Tetrastyle temple appro- ached by narrow flight of steps ; within, Astarte draped and turreted standing to front, her l., foot resting on a prow ; she leans with her r., on stylis and with her l., raises her robe to her l. knee ; on her l. a small column surmounted by Nike crowning her.	E. 1 <sup>1</sup> 27.5			Com- mo- dus.	Pl. VIII 360	Hunterian Col p. 238, No 13.
361	Berytus. <i>Phoenicia.</i>	M.OP.DIADYMENIA- NVS CAES. Bust of Diadumenianus r., wearing cuirass and paludamentum ; head bare.	COL. I VL A VG. FEL ; (beneath steps) BER- Similar, but much more elaborated ; in pediment, patera, flanked by two pellets ; on summit of pe- diment, Poseidon grasp- ing trident in l., and carry- ing off Nymph Berœë with r. ; at either end of pediment, Nike holding untied wreath above her head ; within temple, on either side of the usual groupe, small cippus, on which stands an Eros stretching out a wreath towards the goddess ; in ex. : on either side of steps, small winged figure mounted on dolphin and grasping trident, the two being so placed as to face each other ; beneath each of them, a goblet.	E. 1 <sup>2</sup> 30			Dia- du- me- nia- nus.	Pl. VIII 361	,, p. 239, No 2



PLACE	OBVERSE	REVERSE	METAL SIZE	WT.	DENOM.	DATE	PLATE	REFERENCE
	" ASTARTE "							
Berytus. Phoenicia.	IMP CAES MANT GORDIANVS AVCOS II PP. Bust of Gordian III r., laur., wearing cuirass and palud.	COLI VL AV GFEL ; in ex. BER. Tetrastyle Temple, approached by a broad flight of steps ; within, large bust of Astarte, turreted, facing, flanked on either side by cornucopia and a milita- ry eagle ; on summit of pediment, group of Posei- don carrying Beroe as above, beneath steps, gal- ley r.	E. 1 <sup>1</sup> 27.5				Gor- dian- nus Pins.	Pl. VIII 362 Hunterian Coll., p. 241, No 31.
	" MARSYAS "							
Berytus. Phoenicia.	IMP CAES MAVRAN TONINVS AVG. Bust of Elagabalus r., laur., wearing cuirass and paludamentum.	COLI VL AVGFEL ; beneath BER Tetrastyle temple, within which, sta- tue of Marsyas r., raising r. hand, and carrying wine skin over her l. shoulder, the columns of the temple rest on mas- sive bases, and have ela- borately decorated Capi- tals ; the entablature on either side is also decora- ted, and is crowned by battlements ; the portico is arched ; above arch, small male figure r., riding on panther and raising r., hand ; prow r.	E. 1 <sup>05</sup> 26				Ela- gaba- lus.	Pl. VIII 363 Hunterian Coll., p. 240, No 26.
	" ? "							
31 Sidon. Phoenicia.	Head of Tyche to l., in front sceptre, behind, ⌘ ; border of dots.	ΣΙΔΩΝΟΣ tetrastyle temple, in field l., ΖΑΡ.	E.			Year 137		Imhoof-Blumer, <i>Mon. Gr.</i> , p. 445, No 35.
	" HELIOS AND ARTEMIS "							
36 Tripolis. Phoenicia.	ΑΥΤΚΜΑΥΡ ΑΝΤΩΝΙ ΝΟC. Bust of Elaga- balus r., laur., wear- ing cuirass and palud.	ΤΡΙΠΟΛΙΤΩΝ. Tetras- tyle temple facing ; in pediment turreted bust of Astarte, facing ; between central pillars, circular altar which is appro- ached by steps ; between side pillars, on l. statue of Helios, radiate, naked, standing to front, leaning with r., on spear, and on r., statue of Artemis wearing crescent stand- ing to front, holding torch in both hands ; beneath steps ΒΛΦ (= 220 AD).	E. 1 25				Ela- gaba- lus. A. D. 220	Pl. VIII 365 Hunterian Coll., p. 262, No 25.



No.	Place	Obverse	Reverse	Metal Size	Wt.	Denom.	Date	Plate	Reference
366	Caesarea. Samaria. Palestine.	<p>"ASTARTE"</p> <p>IMP CAES ANTONINO AVPI P.P. COS IV. Bust of Antoninus Pius r., laur., wearing cuirass and palud.</p>	<p>COL PRIM FL.AVG CAESAREA in ex. Tetras- tyle temple with acrote- ria; beneath central arch, Astarte turreted and wearing short chiton, standing l., her r., foot on a prow to r., and to l. between columns two statues facing; the l. one, appears to represent a male figure, naked, stand- ing l., with r. on spear and holding a drapery on l. arm; that on r., a female figure, head l.; on ground in front of Astarte stands small figure exten- ding uncertain object towards goddess.</p>	Æ. 1 <sup>2</sup> 30			Anto- nius Pius.	Pl. VIII 366	Hunterian Co p. 276, No 4.
367	Carrahae. Mesopota- mia.	<p>"THREE STATUES"</p> <p>...V СЕПТИМИОС... Bust of Septimus Se- verus r., laur.</p>	<p>ΚΟΛ ΛΥΒΗ ΛΙΑ ΧΛ... Te- trastyle temple, between each set of pillars, cultus- statue surmounted by crescent; from each crescent long fillets hang down on either side of the cultus-statue beneath it; in pediment, crescent resting upon a cushion.</p>	Æ. 95 24			Septi- mus Seve- rus.	Pl. VIII 367	,, p. 301, N 2.
368	Rhesaena. Mesopota- mia.	<p>"TYCHE"</p> <p>ΜΑΡΩΤΑΚΙΛΣΕΟΥΗ ΡΑΝΣΕΒ. Bust of Ota- cilia Severa r., wear- ing stephane, behind shoulders, crescent.</p>	<p>ΙΟΥΣΕΠΚΟΛΩΝΕΣΙΒΙΜΗ Τ. Tetrastyle temple, be- tween central pillars of which is seated Tyche of City, turreted, draped, and veiled, on rocks fa- cing; at her feet, river- god swimming r., above her head, sign of the constellation Aries r.</p>	Æ. 95 24			Otaci- lia Seve- ra.		,, p. 316, N 4.
369	,,	<p>ΑΥΤΟΚΚΜΙΟΥΛΙΦ- ΙΛΙΠΠΟ ΣΣΕΒ. Bust of Philip jun. l., rad., in cuirass of paludamen- tum.</p>	Similar.	Æ. 1 25				Pl. VIII 369	,, , No 7



PLACE	OBVERSE	REVERSE	METAL SIZE	WT.	DENOM.	DATE	PLATE	REFERENCE
	" AGATHODAEMON "							
20 Alexandria. <i>Egypt.</i>	Insc. obscure. Head of Trajanus r., laur.; wears aegis.	Portico having four columns supporting pediment, within which two figures of Nike holding wreath between them; within, statue of Agathodaemon, facing, in form of man, with below the waist body of serpent; wears modius and himation, he holds in each hand a sistrum (Temple of Agathodaemon).	Æ 1 <sup>3</sup> 32.5			Trajanus.		B. M. Alexandria, p. 65, No 543.
	" NILUS "							
3	AVT KAIC TPAIAN AΔPIANOC CEB. Bust of Hadrianus r., laur.; wears aegis.	Tetrastyle Corinthian temple, in it statue of Nilus l., seated on rocks holding reed and cornucopia (Temple of Nilus) L ENNE AKΔ.	Æ. 1 <sup>3</sup> 32			Hadrianus.		B. M. Alexandria, p. 102, No 881.
	" ? "							
3 Thaena. <i>Byzacene.</i>	ΛΙ2ΟΛ. Beardless head bare of Augustus; border of dots.	Temple tetrastyle; border of dots.	Æ. 95 24			Augustus.		Müller, <i>Num. Afrig.</i> , p. 40, No 2.
	" ? "							
3 Uncertain. <i>Possibly Africa?</i>	Head of Augustus r. bare; beneath, plough r.; around, from l., downwards, CP. ML.	Tetrastyle temple facing; five other pillars visible in back ground; around, from l., downwards... AMPC.	Æ. 1 <sup>2</sup> 30			Augustus.	Pl. VIII 373	Hunterian Coll., p. 738, No 61.

Temple Tetrastyle with group of many figures

3 Ephesus. <i>Ionis.</i>	AVT KMOΠEΛ CEO YHMAKPEI NOC. Bust of Macrinus r., laur., in cuirass and palud.	ΕΦΕCΙΩΝ ΠΡΩΤΩΝ ΑCΙΑC (in ex). Tetrastyle temple, containing statue of Emperor, before it, altar, around which are grouped five figures with r. hands raised, three on the l. and two on the r., together with a bull for sacrifice.	Æ. 1.4 35			Macrinus.	Pl. VIII 374	B. M. Ionia, p. 89, No 293.
3	AVTK.MOΠEΛC EOY-MAKPEINOCCCE B. Similar.	ΕΦΕCΙ ΩΝ. Similar type, but seven figures on l., and six on r. side of Altar, and a victimarius leading the bull; in ex. ΒΩΤΑ (= vota).	Æ. 1.35 34			"		" , , No 294.



No.	PLACE	OBVERSE	REVERSE	METAL SIZE	WT.	DENOM.	DATE	PLATE	REFERENCE
Temple with five columns or Pentastyle									
376	Neocaesarea. <i>Pontus.</i>	“ ? ” ΑΚΑΙΑΣΕΠ CΕΟΥΗ- ΡΟC. Bust of Septimus Severus r., laur., wear- ing cuirass and palud. “OF JUPITER CAPITOLINUS”	ΚΟΙΝΝΠΟΝΕΟ ΚΑΙCΜΗ- ΤΡΟ. Temple with five. Columns ; in ex. ΕΤΡΜΡ.	Æ. 12 30			Sept Seve- rus.	Pl. IX 376	B. M. Pontus, p. No 3.
377	Cotys II king of <i>Bosporus.</i>	ΒΑΣ within a wreath. ΚΔ.	ΚΑ ΠΕ (Καπετώλιον). Temple of five columns, with pediment, raised on five steps (Temple of Jupiter Capitolinus).	Æ. 9 22.5	886 5.73		A. D. 124 to 132 or 133	Pl. IX 377	,, p. 62, No
378	Eupator king of <i>Bosporus.</i>	“ ? ” ΒΑΣ The whole within ΚΔ a wreath.	Similar.	Æ. 1 25	1221 7.92		A. D. 155- 171 or 174	Pl. IX 378	,, p. 66, No
379	Sabrata. <i>Syrta.</i>	“ ? ” Head of Heracles r., bearded, laur. ; in front star or symbol cruciforme with 4 pellets.	ΙΟΛΛΓΓΥ. Temple penta- style ; border of dots.	Æ. 12 30	420 27.20				Müller, <i>Num. A/</i> II, p. 26, No
380	,,	Head of Sarapis wear- ing modius.	Similar.	Æ. 103 26	212 13.73				,, p. 26, No

## Temple Hexastyle

381	Cydonia. <i>Crete.</i>	“ ? ” ΤΙΒ.ΚΛΑ.ΚΑΙ.ΣΕΒ ΓΕΡ. Head of Claudius r., bare.	ΚΥΔ ΩΝΙΑΤ ΑΝΕΠ ΙΕ ΤΕΑ ΡΧΟΥ. Front of Hexastyle temple.	Æ. 95 24			Clau- dius.	Pl. IX 381	Hunterian Co p. 181, No 26. Imhoof-Blumer, <i>Gr.</i> , p. 215, No
382	,,	ΚΑΙCΑΡ. Head of Au- gustus l., radiate ; border of dots. “ APOLLO ”	ΝΑΤΑΙΝ-ΩΔΥΚ ΥΟΙ 93 8ΙΤ. Around a Hexastyle temple.	Æ. 95 24			Au- gus- tus.		,, ,, No 18
383	Deultum. <i>Thrace.</i>	ΙΜΡCΜΑΥΡSΕVΑΛΕΧΑ ΝΔΑΥΓ. Bust of Seve- rus Alexander r., laur., in cuirass and palud.	COLFLPA CDE VLT. Hexastyle temple of the Corinthian order, within which, a statue of Apollo l., holding branch, and resting on tripod.	Æ. 95 24			Seve- rus Alex-		B. M. Thrace, p. No 5.



PLACE	OBVERSE	REVERSE	METAL SIZE	WT.	DENOM.	DATE	PLATE	REFERENCE
	" INSCRIPTION "							
Corinth. Corinthia.	L ARRIO PEREGRINO II VIR. Bust of Livia r.; hair in knot behind.	L FVRIO LABEONE II VIR COR. Hexastyle temple inscribed GEN. IVLI.	Æ. 8 20			A. D. 14-37 L. Arrius Pere- gri- nus. L. Fu- rius Labeo.		B. M. Corinth, p. 63, No 514.
, ,	" ? AND PLACED ON ROCK "							
	IMP CAES HA Bust of DRIANVS AVG Hadrian r., laur.	COL IA (sic). Hexastyle temple placed on top of rock (Acrocorinthus).	Æ. 85 27			Ha- drian.	Pl. IX 385	, , p. 75, No 596.
Zela. Pontus.	" ANAITIS "							
	ΑΥΚΑΙΛΑCΕΠ Head of ΤΙCΕΟΥΗΡΟCΑ Septi- mus Severus r., laur.	ΖΗΛΙΤ Ω Ν Τ ΟΥΠΟΝ. Hexastyle temple (of Anaitis ?); the further pediment seen through the broken pediment in front; in ex. ΕΤΡΜΒ ?	Æ. 105 26			A. D. 63 Sept. Seve- rus.	Pl. IX 386	B. M. Pontus, p. 41, No 1.
, ,	" ALTAR "							
	Bust of Caracalla.	ΖΗΛΙΤΩΝ ΤΟΥ ΠΟΝΤ. ΕΤ. ΡΜΒ. Altar in a hexa- style temple.	Æ. 14 27.5			Carac- alla.		Babelon, Inv. Wadd., p. 7, No 108.
Nicaea. Bithynia.	" ? "							
	ΜΑΥΑΝΤΩΝΙ ΝΟC ΚΑΙC. Head of Aurelius r.	ΝΙ ΚΑ Hexastyle temple. ΙΕΩΝ	Æ. 65 16			M. Au- relius.	Pl. IX 387	B. M. Pontus, p. 157, No 37.
, ,	ΑΝΤΩΝΙΝΟC Head of ΑΥΓΟΝCΤΟC Caracalla r., laur.	ΝΙ ΚΑΙ ΕΩΝ. Hexastyle temple.	Æ. 1 25			Carac- alla.		, , p. 164, No 79.
, ,	ΓΙΟΥΟΥ ΗΜΑΞΙΜΟC Κ. Bust of Maximinus r., bare, in cuirass and palud.	Ν ΙΚ ΑΙΕΩΝ. Hexastyle temple.	Æ. 95 24			Maxi- mi- nus.		, , p. 171, No 117.
, ,	" STATUE "							
	ΕΑΒΤΡΑΝ Bust of ΚΥΛΛΙΝΑC Tran- quillina r.	ΝΙΚΑ ΙΕ ΩΝ. Hexastyle temple; within it, statue holding sceptre.	Æ. 95 24			Tran- quil- lina.		, , p. 172, No 129.
	Bust of Macrinus.	ΝΙΚΑΙΕΩΝ. Abundantia standing within temple.	Æ. 115 29			Macri- nus.		Babelon, Inv. Wadd., p. 24, No 431.



No.	Place	Obverse	Reverse	Metal Size	Wt.	Denom.	Date	Plate	Reference
		" DEMETER "							
391	Nicomedia. <i>Bithynia.</i>	Λ. ΑΥΡΗΛΙΟΣ. ΚΟΜ ΜΟΔΟΣ ΚΑΙ. Bust of Commodus r., bare, beardless.	ΜΗΤΡ(?) ΝΕΩΚΟ. ΝΕΙΚΟ- ΜΗΔ. Hexastyle temple, within which Demeter standing l., holding ears of corn and torch; in pe- diment eagle.	Æ. 12 <sup>5</sup> 31			Com- mo- dus.		B. M. Pontus, p. No 26.
392	,,	ΜΟΠΑΝΤΩΝΕΙΝΟΣ ΚΑΙΣΑΡ. Bust of Dia- dumenianus r., in pa- ludamentum; head bare.	ΜΗΤΡΟ ΝΕΩΚΟ ΝΕΙΚΟ- ΜΗΔ. Similar.	E. 1 <sup>2</sup> 30			Diadu- menia- nus.	Pl. IX 392	Hunterian Co p. 254, No 16.
		" ? "							
393	Prusa ad Olympum. <i>Bithynia.</i>	ΑΥΤΚΜΑΥΡΗΛ ΚΟΜΟΔΑΝΤΩ. Bust of Commodus r., laur., wearing palud.	ΠΡΟΥ. Hexastyle temple. ΣΑΕΩΝ.	E. 1 <sup>2</sup> 30			Com- mo- dus.	Pl. IX 393	B. M. Pontus, p. 5, No 12.
394	,,	ΑΥΤ.Κ.Π.ΕΛΒΙΟΣ ΠΕΡ- ΤΙΝΑΞΕΣΒ. Head of Pertinax r., laur.	ΠΡΟΥ ΣΑΕΩΝ. Similar.	Æ. 14 <sup>5</sup> 29			Perti- nax.		,, p. 196, No 4.
395	,,	ΑΥΤΚΜΔΙΔΙΟΣ ΙΟΥ- ΛΙΑΝΟΣΑΥ. Bust of Di- dus Julianus r., in cuirass.	Similar.	Æ. 9 22.5			Didius Julia- nus.		,, ,, No 13.
		" ASKLEPIOS "							
396	Pergamum. <i>Mysia.</i>	ΜΑΥΡΗΚΟΜΟ ΔΟΣ- ΚΑΙΣΑΡ. Bust of Com- modus r., bare, cui- rass and palud.	ΕΠΙΣΤΡΚΝΙΚΟ ΜΗΔΟΥΣ ΠΕΡΓΑΜΗΝΩΝ ΝΕΟΚΟ- ΡΩΝ Β. Hexastyle temple, within which, Asklepios, holding snake-encircled staff in r., standing fa- cing.	Æ. 14 35			Com- mo- dus.	Pl. X 396	B. M. Mysia, p. 8, No 295.
		" APOLLO SMINTHEUS (THE SMINTHION) "							
397	Alexandria. <i>Troas.</i>	ΙΜΡCΥΒΙΑΦΙΝΙΟΛΥ ΣΣΙΑΝΥ. Bust of Volu- sian r., laur., in cui- rass and palud.	COLAVΘ? ΤΡΟΑΔ. Hexas- tyle temple (the Smin- thion), within which sta- tue of Apollo Smintheus facing; r. hand holding patera outstretched over a flaming tripod.	Æ. 8 20			Volu- sian.	Pl. IX 397	B. M. Troas, p. 8, No 148.



PLACE	OBVERSE	REVERSE	METAL SIZE	WT.	DENOM.	DATE	PLATE	REFERENCE
	" APOLLO OF GRYNIUM "							
Myrina. Aeolis.	ΑΥΤ. ΚΑΙ. Λ. ΣΕΠ. C ΕΟΝΗΡΟΣ ΠΕΡ. ΙΟΥ. ΔΟΜΝΑ. ΣΕΒΑΣΤΗ. Head of Sept. Severus r., laur., facing head of Julia Domna.	ΕΠΙ ΣΤΡ. ΕΝ ΠΕΙΣΤ. ΟΥ. ΤΟ ΥΑΤΤΑΛΟΝ ΜΥΡΕΙ- ΝΑΙ ΩΝ. Hexastyle temple, within which Apollo of Grynium, wearing hima- tion, standing to front, looking l. ; in his r., pa- tera; in l., laurel-branch.	Æ. 1 <sup>5</sup> 37.5			Sept. Seve- rus.		B. M. Troas, p. 139, No 44.
	" ? "							
Miletus. Ionia.	ΓΑΙΟΣ ΚΑΙΣΑΡ ΓΕΡ- ΜΑΝΙΚΟΣ ΣΕΒΑΣΤ- ΟΣ. Head of Calligula r., laur.; in front, star.	ΜΙΛΗΣΙΩΝ. Hexastyle temple.	Æ. 85 21			Calli- gula.		B. M. Ionia, p. 198, No 143.
	" ? "							
Smyrna. Ionia.	ΘΕΟΝ ΣΥΝΚΛΗΤ. ΟΝ ΖΜΥΡ. Bust of the Senate r., hair curly, wears chlamys; bor- der of dots.	ΕΠΙ ΤΙ. ΙΕΡΩΝΥΜΟΥ ΣΩΣ- ΑΝΔΡΟΣ. Hexastyle temple; border of dots.	Æ. 85 21			Time of Ti- be- rius.	Pl. IX 400	,, p. 248, No 122.
	" PALLAS "							
Harpasa. Caria.	Bust of Gordianus Pius.	ΑΡΠΑΧΗΝΩΝ. Pallas standing within temple.	Æ. 1 <sup>25</sup> 31			Gor- dianus Pius.		Babelon, Inv. Wadd., p. 129, No 2397.
	" ARTEMIS HUNTRESS "							
Tabae. Caria.	ΑΥ. Κ. ΜΑΥΡΣΕΥΑΛΕ ΞΑΝΔΡΟΣ. Bust of Severus Alexander r., laur.; in cuirass and palud.	ΑΡΧ. Μ. : ΑΥΡ. ΙΟΥ. ΛΙΟΥ ; in ex. : ΤΑΒΗΝΩΝ. He- xastyle temple contain- ing statue of Artemis huntress r., in usual attitude.	Æ. 1 <sup>5</sup> 36			Seve- rus Alex- ander		B. M. Caria, p. 172, No 90.
,,	ΑΥΚΑΙΠΟΛΙ ΓΑΛΛΙ- ΗΝΟΣ. Bust of Gallie- nus r., radiate; in cuirass and palud.; behind head, R.	ΕΠΙ ΑΡΧ. ΙΑΚΩΝ ΟΚΚΙΑΒ : in ex. ΤΑΒΗΝΩΝ ΟΥ. Similar.	Æ. 95 24			Gallie- nus.	Pl. IX 403	,, p. 173, No 95.
	" APOLLO "							
Side. Pamphylia.	ΚΟΡΝΗΛΙΑ ΣΑΛΛΩΝ ΙΝ ΑΣΕ. Bust of Saloni- na r., wearing ste- phane; in front, l.	ΣΙΔΗΤΩΝ Ν ΕΩΚΟΡΩΝ. Hexastyle temple, in pediment A; within Apollo (?) or emperor standing to front.	Æ. 1 <sup>2</sup> 30			Saloni- na.		Babelon, Inv. Wadd., p. 192, No 3500. B. M. Lycia, etc., p. 163, No 124.



No.	PLACE	OBVERSE	REVERSE	METAL SIZE	WT.	DENOM.	DATE	PLATE	REFERENCE
405	Adada. <i>Pisidia.</i>	<p>" GLOBE (?) IN PEDIMENT "</p> <p>ΓΑΛΛΙΗΝΟΣ ΟΥΑ ΛΕΡΙΑΝΟΣ Π.ΛΙΚΙΝΝΙΟΙ ΣΕΒΒ</p> <p>Bust of Gallienus and Valerian I confronted, both wearing paluda- mentum ; Gallienus r., laur., Valerian I l.; Gallienus wears also cuirass.</p>	<p>ΑΔΑΔΕΩΝ. Hexastyle temple, with Ionic co- lumnns having tall bases ; spherical object in pedi- ment ; below, traces of inser...? ...ΑΑΝ.</p>	Æ. 1 <sup>53</sup> 39			Val- erian I Gal- lie- nus.	Pl. IX 405	B. M. Lycia p. 172, No 7.
406	Diocaesa- rea. <i>Cilicia.</i>	<p>" ? AND ALTAR BESIDE "</p> <p>ΑΥΤΟΚΡΚΑΙΣ·Λ· ΕΠΤΙΣΕΟΥ Η ΡΟΣ ΠΕΡΣΕΒ. Bust of Septi- mus Severus r., laur., in cuirass and palud.</p>	<p>ΑΔΡ·ΔΙΟΚΑ ΙΚΑ ΡΕΩΝ. Temple with six columns ; two Nikai (?) as acrote- ria ; in pediment, bucrania ; in central inter- columniation, thunder- bolt ; beside temple, on l., Altar in front of tree.</p>	Æ. 1 <sup>3</sup> 32.5			Sep- timus Seve- rus.	Pl. IX 406	B. M. Lycaonia p. 72, No 6.
407	Tarsus. <i>Cilicia.</i>	<p>" ASKLEPIOS AND HERACLES "</p> <p>ΑΥΤΚΔΕΚ ΚΑΙΛΒΑΛ- ΒΕΙΝΟΣ. Bust of Bal- binus r., laur., in cui- rass and paludamen- tum.</p>	<p>ΜΗ Τ ΡΟ ΠΟΛ ΕΩΣ. ΤΑΡΣΟΝ in ex. Hexas- tyle temple, in line of pediment Arch ; within, Asklepios facing, l. lean- ing with r. on serpent- staff ; on r. Heracles with club and lion's skin on l. arm.</p>	Æ. 1 <sup>8</sup> 45			Balbi- nus.	Pl. XI 407	H unterian C p. 552, No 37
408	Apollonos- Hieron. <i>Lydia.</i>	<p>" APOLLO "</p> <p>ΑΥΚΜ ΑΥΡΗ ΑΝ ΤΩΝ- ΕΙΝΟΣ. Bust of Cara- calla r., laur., in cui- rass.</p>	<p>ΕΠΙΦΛ ΑΥΡΗ ΕΙΛΟ ΥΝΕΑΡΧΑ and, in ex., ΑΠΟΛΛΩΝΟΙΕ ΡΕΙΤΩΝ. Hexastyle temple-front within which statue of Apollo standing to front, with patera and lyre standing beside him.</p>	Æ. 1 <sup>5</sup> 37.5			Cara- calla.		B. M. Lydia, p. 24 No 10.
409	Arasus. <i>Lydia.</i>	<p>" ARTEMIS "</p> <p>Bust of Caracalla.</p>	<p>ΕΠΙ ΣΤΡ. ΣΤΡΑ ΤΟ ΝΕΙΚΙΑΝΟΥ·Β·ΑΚΡΑΙΩ- ΤΩΝ. Artemis Ephesus, within hexastyle temple.</p>	Æ. 1 <sup>3</sup> 32.5			, ,		Babelon, Inv. Wild. p. 282, No 45.



PLACE	OBVERSE	REVERSE	METAL SIZE	WT.	DENOM.	DATE	PLATE	REFERENCE
	" ARTEMIS ANAÏTIS "							
41 Hypaepa. Lydia.	ΑΥΤ·Κ·ΤΡΑΙΑΝΟΣ ΔΕΚΙΟΣ. Bust of Tra- jan Decius r., laur., in cuirass and palud.	ΥΠΑΙΠΗΝΩΝΕ ΠΙΣΤΡ·ΦΛ· ΕΡΜ in ex., ΟΛΑΟΝ in field, ΝΕΙ ΚΩ. Temple front of six spiral co- lumnns, phiale or shield in pediment, and in central space cultus statue of Artemis Anaïtis.	Æ. 1 <sup>15</sup> 29			Traja- nus De- cius.	Pl. IX 410	B. M. Lydia, p. 119, No 61.
41 , ,	Bust of Marcus Aure- lius.	ΕΠΙ... ΠΡΩΤΟΥ ΥΠΑΙ- ΠΗΝΩΝ. Artemis Anaïtis standing within hexastyle temple.	Æ. 1 <sup>1</sup> 35			M. Au- relius.		Babelon, Inv. Wadd., p. 293, No 5017.
	" MÊN "							
41 Nysa. Lydia.	ΑΥΤ ΚΜ ΑΥΡΗΑ ΝΤΩΝΕΙΝΟΣ CΕ. Bust of M. Aurelius r., laur., in cuirass and palud.	ΕΠΙ ΓΡ ΑC ΙΑΤΙΚΟΝ and in ex. ΝΥCΑΕΩΝ. Tem- ple front of six columnns, phiale or shield in pedi- ment; within it, statue of Mên to front, in Phry- gian cap with crescent behind shoulders; he holds in r. pine-cone and rests with l., on spear.	Æ. 1 <sup>1</sup> 35			Mar- cus Aure- lius.	Pl. IX 412	B. M. Lydia, p. 177, No 39. Babelon, Inv. Wadd., p. 135, No 2504.
	" DIONYSOS "							
41 Sardes. Lydia.	Inscr. obliterated. Bust of Faustina sen. r.	CΑΡΔΙΑΝΩΝ in ex. (magis- trate's name obliterate). Temple of six columnns; within, a statue l., proba- bly of Dionysos l., rest- ing on thyrsos.	Æ. 1 <sup>3</sup> 32.5			Faus- tina sen.		B. M. Lydia, p. 258, No 139.
	" ? "							
414 , ,	ΙΕΡΑCΥΝΚΛΗΗΤΟC. Beardless bust of the Senat r.	C ΑΡΔΙΑΝΩΝ. Temple hexastyle.	Æ. 75 19					Babelon, Inv. Wadd., p. 307, No 5224.
	" PHIALE IN PEDIMENT "							
415 Silandus. Lydia.	Inscr. obscure. Bust of Commodus r., laur., in cuirass and palud.	ΕΠΙΑΡΧΙ ΕΡΕΩC Α Χ ΙΑΧ in field. ΤΑΤΙΑΝΟΝ in ex. CΙΛΑΝΔΕΩΝ Hexas- tyle temple raised on four steps, phiale in pedi- ment.	Æ. 1 <sup>1</sup> 35			Com- mo- dus.		B. M. Lydia, p. 282, No 21.
416 Cibyra. Phrygia.	CΕΒΑCΤΟC. Head of Vespasian r., laur.; border of dots.	KIBYΡ ΑΤΩ Μ. Temple front of six columnns, with phiale in pediment	Æ. 1 <sup>1</sup> 27.5			Ves- pa- sian		B. M. Phrygia, p. 137, No 40.



No.	PLACE	OBVERSE	REVERSE	METAL SIZE	WT.	DENOM.	DATE	PLATE	REFERENCE
417	Cibyra. <i>Phrygia.</i>	“ ? ” ΑΥ·ΚΑΙ ΓΑΛΛΙΗΝΟ C. Bust of Gallienus r., laur., in cuirass and palud.	K I B V ΠΑΤΩΝ Temple-front of six columns.	Æ. 1 <sup>3</sup> 32.5			Gallie- nus		B. M. Phrygia, I No 91.
417 <sup>a</sup>	Docimeum. <i>Phrygia.</i>	Bust of Antoninus Pius.	ΔΟΚΙΜΕΩΝ·ΜΑΚΕ- ΔΟΝΩΝ. Temple hexas- tyle.	Æ. 95 24			Anto- ninus Pius		Babelon, Inv. V p. 352, No 105
417 <sup>b</sup>	, ,	Bust of Faustina Junior.	Similar.	Æ. 95 24			Faus- tina junior.		, , , No 58
418	, ,	“ PHIALE IN PEDIMENT ” ΙΕΡΑ ΒΟΥΛΗ. Bust of Boule r., veiled and laur.; border of dots.	ΜΑΚΕ ΔΟΝΩΝ ΔΟΚΙΜΕΩΝ in ex. Temple front of six co- lumns, with phiale in pediment, the cornice of which is adorned with numerous “antefixa” and with “acroteria” at the angles; border of dots.	Æ. 1 25			Time of Sept. Seve- rus and later.	Pl. X 418	B. M. Phrygia, I No 2.
419	Eumeneia. <i>Phrygia.</i>	“ ARTEMIS EPHESIA ” ΑΥ·Κ·ΠΟ·ΛΙΚΙΝ·ΓΑ ΛΛΙΗΝΟΣ. Bust of Gal- lienus r., laur., in cui- rass and palud.	ΕΥΜΕ ΝΕΩΝ ΑΧΑΙΩΝ in ex. Similar; within temple cultus-statue of Artemis Ephesia.	Æ. 1 <sup>33</sup> 39			Gallie- nus.	Pl. X 419	, , p. 221, 16
420	Hierapolis. <i>Phrygia.</i>	“ ? ” Μ·ΞΥΙΛΛΙΟΣ ΑΝΤΙΟ- ΧΟΣ ΙΕΡΑ ΠΟΛΕΙ- ΤΩΝ. Head of Diony- sos r.	ΓΕΝΕΙ ΞΕΒΑΣ ΤΩΝ. Hexastyle temple.	Æ. 75 19					Babelon, Inv. V p. 363, No 61.
421	Laodiceia. <i>Phrygia.</i>	ΔΟΜΙΤΙΑ ΣΕΒΑΣΤ Η. Bust of Domitia r.	ΛΑΟ ΔΙΚΕΩΝΔΙΑ ΡΟΔΙΟΣ in ex. ΚΟΝΡΙ ΔΟ. Temple front of six columns raised on three steps.	Æ. 1 <sup>3</sup> 32.5			Domi- tia.		B. M. Phrygia, 30 No 187.
422	Laodiceia ad Lycum. <i>Phrygia.</i>	Head of Domitia.	ΔΙΑ ΑΡΧ·ΔΙΟΚΚ ΟΥΡΙ ΔΟΥ ΑΑΘΛΙΚ ΕΩΝ. Temple hexastyle.	Æ. 85 21			Domi- tia.		Babelon, Inv. V p. 372, No 678.
423	, ,	“ EMPEROR ” Bust of Caracalla.	ΛΑΟΔΙΚΕΩΝ ΝΕΟ ΚΟΡΩΝ ΤΟ·Π·Η. Empe- ror standing within hexastyle temple.	Æ. 1 <sup>4</sup> 35			Cara- calla.		, , p. 374, No 30.



PLACE	OBVERSE	REVERSE	METAL SIZE	WT.	DENOM.	DATE	PLATE	REFERENCE
	" ROMA AND AUGUSTUS "							
24 Koinon of Galatia. Galatia.	...ΤΡΑΙΑΝΟΣ ΚΑΙΣΑ... Head of Trajan r., laur.	ΕΠΙΠΟΜΠΩΝΙΟΥΒΑΣ ΚΟΙΝΟΝΓ... Hexastyle temple (of Rome and Augustus at Ancyra) : in ornamented pediment, patera.	Æ. 1 <sup>2</sup> 30			Tra- jan.		B. M. Galatia, p. 6. No 9.
25 ..	ΑΥΤΗΝ ΕΡ ΤΡΑΙΑΝΟ ΣΚΑΙΣΑΡΣΕΓ. Simi- lar.  " ? "	ΕΠΙΒΑΣΣΟΝΚΟΙΝΟΝ ΓΑΛΑΤΙΑΣ. Similar.	Æ. 1 <sup>25</sup> 31			..	Pl. X 425	.. p. 7, No 14.
26 ..	ΚΟΙΝΟΝ ΓΑΛΑ ΤΩΝ. Bust of Mên on a crescent l.	ΣΕΒΑΣΤΩΝ. Hexastyle temple.	Æ. 75 19					Babelon, <i>Inv. Wadd.</i> , p. 393, No 6591.
27 ..	Bust of Nerva.	ΕΠΙ Τ. ΠΟΜΠΩ ΝΙΟΥ ΒΑΣΟΥ (sic) ΠΡΕΣΒΕΥ. ΑΝΤΙΣΤ. ΑΝΚΥΡΑΣ. Hexastyle temple.	Æ. 1 <sup>3</sup> 32,5			Ner- va.		.. p. 394, No 6606.
	" PATERA IN PEDIMENT "							
8 Pessinus. Galatia.	ΚΛΑΥΔΙΟΣ ΚΑΙΣ ΑΡ. ΣΕΒΑΣ ΤΟΣ. Head of Claudius r., laur.  " ? "	ΠΕΣ ΣΙ ΝΟ ΥΝ ΤΙ ΩΝ ΕΠΙ ΑΦΡΙΝΟΥ. Hexa- style temple; patera in pediment.	Æ. 1 25			Impe- rial coi- nage.	Pl. X 428	B. M. Galatia, etc., p. 18, No 3.
8 ..	Bust of Julia Domna.	ΠΕΣΣΙΝΟΥΝΤΙΩΝ. Temple hexastyle.	Æ. 1 <sup>3</sup> 32.5			Julia Dom- na.		Babelon, <i>Inv. Wadd.</i> , p. 398, No 6672.
9 Tavium. Galatia.	ΤΡΟ-ΚΜΩΝ. Head of Zeus l., laureate.	ΣΕΒΑΣ-ΤΗΝΩΝ. Hexa- style temple.	Æ. 8 20					Imhoof-Blumer, <i>Mon. Gr.</i> , p. 416, No 175.
	" ZEUS KATAIBATES "							
0 Cyrrhus. Cyrrhestica.	ΑΥΤΟΚΚΜΙΟΥΛΙΦΙ ΛΙΠΠΟΣΕΒ. Bust of Philip jun. r., laur., in cuirass and palud.	ΔΙΟΣ ΚΑ ΤΕΒ ΑΤΟΥ ΚΥΡΗΣΤΩΝ (sic). Hexa- style temple, within which seated statue of Zeus Kataibates facing, wearing himation; holds in r. thunderbolt, l. hand on sceptre; at his feet, eagle; above temple, ram running r.; above head of Zeus, garland suspend- ed.	Æ. 1 25			Phi- lipp ju- nior.	Pl. X 430	B. M. Galatia, etc., p. 137, No 34.



No.	PLACE	OBVERSE	REVERSE	METAL SIZE	WT.	DENOM.	DATE	PLATE	REFERENCE
" CONICAL STONE OF ELAGABAL "									
431	Emisa. <i>Seleucis and Pieria.</i>	ΑΥΤΚΜΑΥΡ ΑΝΤ ΩΝΕΙΝΟCCΕΒ. Bust of Caracalla r., laur., in cuirass and palud.	ΕΜΙCΩΝ ΚΟΛΩΝ. Hexa- style temple of Elagabal, in pediment, base of Altar?; a flight of steps leads to the central inter- columniation, in which is seen the conical stone of Elagabal, surrounded by a balustrade and shaded by two parasols; in front of stone, eagle with wreath in beak; in ex., ΖΚΦ.	Æ. 1 <sup>2</sup> 30				Caracalla.	Pl. X 431 B. M. Galatia, p. 1 No 15.
432	, ,	Similar.	Similar, in pediment cres- cent; in ex., ΗΚΦ.	Æ. 1 <sup>25</sup> 31				, ,	Pl. X 432 , , , No 1
433	, ,	ΑΥ. ΚΜΑΑΑ..... Head of Elagabalus r., laur.	ΛΟΚΗΩ..... Similar; in ex., ΦΛ.	Æ. 1 25				Elagabalus.	Pl. X 433 , , , No 1
434	, ,	ΑΥΤΟΚCΟΥΑΠ ΑΝ ΤΩΝΕΙΝΟCCΕ. Bust of Uranius Antoninus r., laur., in cuirass and palud.	ΕΜΙCΩΝ ΚΟΛΩΝ. Simi- lar; in ex., ΕΞΦ.	Æ. 1 <sup>25</sup> 31				Ura- nius Anto- ninus.	Pl. X 434 , , p. 241, No 1
" POSEIDON "									
435	Berytus. <i>Phoenice.</i>	IMP CAES M. AVRAN TONINVS AVG. Bust of Elagabalus r., laur., wearing cuirass and palud.	COL IVL AVG FEL; BER in ex. Hexastyle temple, having acroteria and approached by a narrow flight of steps; within stands Poseidon, naked, l., his r. foot rest- ing on rock; he holds dolphin on extended r., and leans with l. on tri- dent; in pediment, vase r.	Æ. 9 22.5				Elagabalus.	Pl. X 435 Hunterian Co. p. 241, No 29.
" ASTARTE "									
435 <sup>a</sup>	Byblos. <i>Phoenice.</i>	ΑΥ. Κ. Μ. ΑΥΡ. ΑΝΤΩ- ΝΕΙΝΟC. Bust of Ela- gabalus.	ΙΕ ΡΑC ex. ΒΥΒΛΟΥ. Hexastyle temple with Astarte standing.					, ,	Thomas Donaldson, <i>Archit. Num.</i> p. 81, No 20.
" EAGLE "									
436	Juba II king of <i>Mauretania.</i>	REX IVBA. Head of Juba r. diademed; bor- der of dot.	ΑΥGVSTI. Temple hexa- style with eagle in pedi- ment; border of dots.	Æ. 7 17.5	38 2.46	Dcn.	B. C. 25 A. D. 23		Müller, <i>Num. A/</i> III, No 55, p. 5.



PLACE	OBVERSE	REVERSE	METAL SIZE	WT.	DENOM.	DATE	PLATE.	REFERENCE
-------	---------	---------	---------------	-----	--------	------	--------	-----------

Temple Heptastyle

	" ? "							
Anazarbus. <i>Cilicia.</i>	Bust of Severus Alexan- der.	ANAZAPBOY MHTPON.Γ ΒΕΤ.ΘΜC. Temple Hep- tastyle.	Æ. 9 22.5				Seve- rus Ale- xan- der.	Babelon, Inv. Wadd., p. 229, No 4146.

Temple Octastyle within

	" HADRIAN "							
In general. <i>Bithynia.</i>	ΑΥΤΚΑΙCΤΡΑΙ ΑΔΡΙΑΝΟC CΕΒ. Head of Hadrian r., laur.	KOI NON ΒΕΙΘΥΝΙΑC. Octastyle Temple, in which Hadrian, wearing chiton and himation, stands facing; in his r., sceptre; in l., Nike, in pediment, round shield between two pellets.	Æ. 14 35				Ha- drian	Pl. X 438 B. M. Pontus, p. 105, No 9.
	" WOLF AND TWINS IN PEDIMENT "							
"	Similar head radiate TPA for TPAI.	Similar; in pediment wolf l. suckling twins, bet- ween middle column pellet.	Æ. 14 27.5				"	Pl. X 439 " p. 106, No 22.
	" ROUND SHIELD IN PEDIMENT "							
"	Similar head, laur. (CE- BA).	Similar; in pediment round shield.	Æ. 13 32.5				"	Pl. X 440 " " No 17.
	" FIGURE SACRIFICING AT ALTAR IN PEDIMENT "							
"	ΣΑΒΕΙΝΑ ΣΕΒΑΣΤΗ. Bust of Sabina r., hair wreathed and tied in queue.	Similar; in pediment, male figure, holding sceptre, sacrificing at altar: in ex., prow r., between middle column and pellet.	Æ. 133 34				Sabi- na.	Pl. X 441 Babelon, Inv. Wadd., p. 14, No 222. B. M. Pontus, p. 107, No 28.
	" THREE PELLETS IN PEDIMENT "							
"	ΑΥΤΚΑΙCΤΡΑΙ ΑΔΡΙΑ- ΝΟC CΕΒ. Head of Hadrian r., laur.	Similar; in pediment, three pellets.	Æ. 8 20				Ha- dria- nus.	Pl. X 442 Hunterian Coll., p. 239, No 7.
	" ? "							
Bithynium. <i>Bithynia.</i>	ΑΥΚΛ CΕΠΤ CΕΥΗΡΟCΤC. Head of Septimus Severus r., rad.	ΒΕΙΘΥ ΝΙΕΩΝ ΑΔΡΙΑ- ΝΩΝ. Octastyle temple.	Æ. 123 31				Sept. Seve- rus.	Pl. X 443 B. M. Pontus, p. 118, No 6.



No	Place	Obverse	Reverse	Metal Size	Wt.	Denom.	Date	Plate	Reference
143 <sup>a</sup>	Bithynium. <i>Bithynia</i> .	Bust of Sept. Severus.	ΝΙΚΟΜΗΔΕΩΝ ΔΙΟ ΝΕΩΚΟΡΩΝ. Octastyle temple.	Æ. 1.35 34			Sept. Seve- rus.		Babelon, Inv. Wild. p. 432, No 70.
144	Nicomedia. <i>Bithynia</i> .	ΑΥΚΜΑΥΚΟ ΑΝΤΩ- ΝΙΝ. Bust of Commo- dus r., laur., bearded; wears palud and cui- rass.	ΝΙΚΟΜΗ ΜΗΤ ΝΕΩ. Octastyle temple.	Æ. 1 25			Com- mo- dus.		B. M. Pontus, p. 184 No 33.
145	„	Bust of Severus Alexan- der.	ΝΙΚΟΜΗΔΕΩΝ ΔΙΟ ΝΕΩΚΟΡΩΝ. Octastyle temple.	Æ. 85 21			Seve- rus Ale- xan- der.		Babelon, Inv. Wild. p. 27, No 48.
		„ ? ”							
146	Cyzicus. <i>Mysia</i> .	ΑΥΤΑΙΑΔΡΙ ΑΝΤΩ- ΝΕΙΝΟC CEB. Bust of Antoninus Pius r., in palud; head bare.	ΚΥΖΙ Κ Η ΝΩΝ ΝΕΩΚΟ- ΡΩΝ. Octastyle temple.	Æ. 1.03 26			Anto- ninus Pius.	Pl. X 146	B. M. Mysia, No 218.
147	„	ΑΥΤ.ΚΑΙ.ΑΔΡΙ-ΑΝΤΩ- ΝΕΙΝΟC. Bust of An- toninus laur., draped to r.	ΕΠΙ ΕCΤΙΑΙΟ-ΒΑΡΧΟΝ ΤΟC in field Κ Υ temple ΝΕΩΚΟΡΩΝ Ι Ι octo- style. Κ Η	Æ. 1.35 34			„		Imhoof-Blumer, <i>Mon. Gr.</i> , p. 244, No 84.
148	„	ΑΥΚΑΙΜΑΥΡΗ ΚΟΜ ΜΟΔΟC. Bust of Commodus r., laur., bearded; in cuirass and palud.	ΚΥΖΙ ΚΗΝ ΝΕΩ ΚΟΡΩ Ν Octastyle temple.	Æ. 1.03 26			Com- mo- dus.	Pl. X 448	B. M. Mysia, p. 15 No 241.
149	„	Bust of Claudius Gothi- cus.	CΤΡΑ. CΕΠΤ. ΠΟΝΤΙΚΟΥ ΚΥΖΙΚΗΝΩΝ Β. ΝΕΩΚ ΟΡΩΝ. Octastyle temple.	Æ. 14 35			Claud- ius Goth- icus.		Babelon, Inv. Wild. p. 48, No 774.
		“ ARTEMIS EPHESIA ”							
150	Abydus. <i>Troas</i> .	Bust of Sev. Alex.	ΑΒΥΔΗΝΩΝ. Artemis Ephesia within temple.	Æ. 9 22.5			Seve- rus Ale- xan- der.		„ p. 59, No 179
151	Lesbos. <i>Is.</i>	ΑΥΤΚΜ (?) ΑΥΡΗ ΚΟ ΜΟΔΟC. Bust of Commodus r., laur., in cuirass and palud.	ΕΠΙC Τ ΡΠΟ ΜCΕ ΠΤ ΡΙΑΝΟΝ (?) ΚΟΙΛΕCΒΙΩ Ν Temple of eight columns.	Æ. 1.13 36			Com- mo- dus.	Pl. X 451	B. M. Troas, p. 70 No 6.



PLACE	OBVERSE	REVERSE	METAL SIZE	WT.	DENOM.	DATE	PLATE	REFERENCE
Ephesus. <i>Ionia.</i>	" ARTEMIS EPHEZIA " <b>ΤΑΙΛΚΑΙCΑΡ ΑΝΤΩΝ- ΕΙΝΟC.</b> Head of An- toninus Pius r., laur.	<b>ΕΦΕCΙΩΝ</b> in ex., around, <b>ΔΙCΝΕΟ ΚΟΡΩΝ.</b> Octastyle temple, within which cultus-statue of Artemis Ephesia.	Æ. 1 <sup>15</sup> 36			Anto- ninus Pius.	Pl. X 452	B. M. Ionia, p. 78, No 234.
Aphrodi- sias. <i>Caria.</i>	" APHRODITE " <b>ΑΥΤΚΑΙCΑΡ ΑΑΥ ΡΟΥΗΡΟC.</b> Bust of L. Verus r., laur.; in cuirass and palud.	<b>ΤΚΣ ΗΛΟC ΙΕΡΕΥC ΕΠΙΝΙΚΙΟΝΑΝΕ ΑΦΡΟΔΕΙC ΙΕΩΝ</b> in ex. Octastyle temple, in the central intercolumniation of which is a cultus-sta- tue (?) of Aphrodite; flanking the temple on either side is a statue on a pedestal.	Æ. 1 <sup>3</sup> 32.5			L. Ve- rus.		B. M. Caria, p. 42, No 110.
Apollonia. Mor- diaeum. <i>Pisidia.</i>	" EMPEROR " <b>ΑΥΤ.Κ.Π.Α.ΓΑΛΛΙΗΝ.</b> Bust of Gallienus r., laur., in cuirass and palud.	<b>ΑΠΟΛ ΛΩ ΝΙ ΑΤΩΝ ΛΥΘΡΚΟ.</b> In octastyle temple, male figure (the Emperor?) walking l., in military dress; in l., sceptre or spear.	Æ. 1 <sup>6</sup> 40			Gal- lie- nus.	Pl. XI 454	B. M. Lycia, etc., p. 203, No 6.
Agalassus. <i>Pisidia.</i>	" BUST " Valerianus Senior.	<b>CΑΓΑΛΑCCEΩΝ ΠΡΩ- ΤΗC ΝΙCΙΔΩΝ.</b> Temple within bust facing; on r., altar.	Æ. 1 <sup>25</sup> 31			Vale- ria- nus Se- nior.		Babelon, Inv. Wadd., p. 213, No 3873.
Tralles. <i>Lydia.</i>	" QUADRIGA IN PEDIMENT " <b>ΠΩΛΛΙΩΝ ΚΑΙCΑ- ΡΕΩΝ.</b> Head of Au- gustus (?) (or of Vei- dius Pollio?) r., bare; behind it, head of sa- crificial axe (Securis?); border of dots.	<b>ΜΕΝΑΝΔΡΟC ΠΑΡΡΑ- CΙΟΥ.</b> Temple front of eight columns, pediment surmounted by facing quadriga, flanked by tall statue on either side; within pediment, eagle; in field r., caduceus bound with taenia; bor- der of dots.	Æ. 9 22.5			Impe- rial time.	Pl. XI 456	B. M. Lydia, p. 338, No 75.



No.	Place	Obverse	Reverse	Metal Size	Wt.	Denom.	Date	Plate	Reference
		" CADUCEUS BETWEEN COLUMNS "							
457	Tralles. <i>Lydia.</i>	CEVH AΛEZANΔ POC. Head of Sev. Alexan- der r., laur.	NEΩKO PΩN and, in ex., IΛΛAQT HΩHA Temple-front of eight columns; in the middle space between them, ca- duceus.	Æ. 9 22.5			Sev. Ale- xan- der.		B. M. Lydia, p. 38 No 161.
		" PHIALE IN CENTRE "							
458	Aezanis. <i>Phrygia.</i>	T. AIIIOCKAICAP AN- TONΕΙNOC. Head of Antoninus Pius r., laur.	KΛAYΔI OY KOYAPTEI- NOY AIZANEITΩN. Temple-front with eight columns; in central inter- columniation, phiale.	Æ. 1.25 31			Anto- ninus Pius.		B. M. Phrygia, No 104.
		" ? "							
459	Laodicea ad Lycum. <i>Phrygia.</i>	IEPA CYNKΛHTOC. Beardless bust of the Senat.	Π.Κ.ΑΤΤΑΛOC ΕΠΙ NIKION ANΘHKEN ΛAOΔIKEΩN. Temple octastyle.	Æ. 1 <sup>1</sup> 35					Babelon, Inv. W. p. 370, No 62
		" DIONYSOS? "							
460	Synnada. <i>Phrygia.</i>	.AV. KAI. A.. AVP. OVH- POC. Bust of L. Ve- rus r., laur., in cuirass and palud.	ΕΠΙΠΙΡ V. K. ΛOΓ ICK ΑΤΤΑΛOY (sic) CYNNAΔ in ex. EΩN Temple-front of eight columns, within which statue of Dionysos (?), naked, towards l., resting with l. on thyrsos.	Æ. 1 <sup>1</sup> 35			L. Ve- rus.		B. M. Phrygia, p. 38 No 49.
		" ZEUS "							
461	, ,	Bust of Gallienus.	CYNNAΔEΩN. Zeus seated to l., within octastyle temple.	Æ. 1 <sup>3</sup> 32.5			Gal- lie- nus.		Babelon, Inv. W. p. 390, No 63.
		" ROMA AND AUGUSTUS "							
462	Ancyra. <i>Galatia.</i>	ANTΩNEINOC AV- ΓOYCTOC. Bust of Caracalla r., laur., in cuirass and palud.	AN KV PAC. Temple (of Roma and Augustus?) with eight columns; in pediment, wreath: in ex., anchor.	Æ. 1 <sup>15</sup> 29				Pl. XI 462	B. M. Galatia, p. 14, No 32.
463	, ,	ANTΩNINOC... Head of Caracalla r., laur.	MHTP O ΠO AEOC ANKYPAC. Temple (of Roma and Augustus?); in pediment pellet.	Æ. 1 <sup>1</sup> 27.5				Pl. XI 463	, , , , No 3 Imhoof-Blumer, Gr., p. 415, No 3.
464	, ,	AVKACΠEΠ ΓETACAV. Head of Geta r., beard- ed, laur.	MHTP O ΠO AEOC ANKYP AC. Similar; pa- tera in pediment.	Æ. 1 <sup>15</sup> 29				Pl. XI 464	B. M. Galatia, p. 15, No 38.



PLACE	OBVERSE	REVERSE	METAL SIZE	WT.	DENOM.	DATE	PLACE	REFERENCE
	" ? "							
Ancyra. Galatia.	Bust of Lucius Verus.	ANKYPAΣ MHTPO. Temple octastyle.	Æ. 1 <sup>1</sup> 27.5			L. Verus.		Babelon, <i>Inv. Wadd.</i> , p. 394, No 6613.
	" ASTARTE "							
Botrys. Phoenicia.	IOYΛIA COAIMIAC CEB. Bust of Julia Soemias, r., diademed draped.	BOTPYHNΩN in exer. N-CA (year 251?). Astarte in temple octastyle.	Æ. 1 <sup>1</sup> 27.5		Dichalcus.	Julia Soemias.		Babelon, <i>Perses Ache- menides</i> , p. 191, No 1341.
	" JULIA DOMNA "							
Koinon of Syria. Syria.	IOYΛIA ΔOMNA CEB. Head of Julia Domna r.	KOINON CYPIAC. Bust of Julia Domna r., in octastyle temple.	Æ. 1 <sup>2</sup> 30			Julia Domna.	Pl. supp. XXIV 467	Mionnet, vol. VIII, p. 82, No 2.
	" ? "							
Juba I king of Numidia.	REX IVBA. Bust of Juba I r., diademed, wearing cuirass and cloak; sceptre over r. shoulder; border of dots.	207Y2 Octastyle Y4XXY temple, appro- ached by a narrow flight of steps, and having pediment supported by broad entablature; bor- der of dots.	Æ. 7 17.5	65 <sup>1</sup> 4.23		B. C. 60-46 Juba I	Pl. XI 468	Muller, <i>Num. Afri.</i> , Anc. vol. III, p. 42, No 50. Hunterian Coll., p. 611, No 1.

## Temple Decastyle with

	" STAR "							
nazarbus. Cilicia.	CEBACANT ON E IN- ONKAI OYHPOMO- NOI A. M. Aurelius and L. Verus each wearing toga and gi- ving the other his r. hand; M. Aurelius, l., holds roll in l.	KAITON PRO CTN ANA- ZA. Façade of decastyle temple, with star in pedi- ment; in ex., ETBTP.	Æ. 95 24			M. Aure- lius and L. Ve- rus A. D. 163- 164		B. M. Lycaonia, etc., p. 33, No 13.
	" PELLET "							
"	IOYΛ MAMAIANC EB. Bust of Julia Mamaea r.	ANAZ ENDO IMHP (sic, in ex.). Façade of deca- style temple, pellet in pediment; above, ΓΒ.	Æ. 103 26			Julia Ma- maea.		,, p. 36, No 30. Mionnet, vol. III, p. 553, No 84.
	" EAGLE "							
Tarsus. Cilicia.	TAPCOV MHTPOΠO- ΛE. Bust of City r., veiled and turreted; border of dots.	KOINOCKIAIKI A C Façade of decastyle temple, in pediment, eagle with wings spread; on achitrave and in field, inscription; border of dots.	Æ. 75 19			Early impe- rial time.	Pl. XI 471	B. M. Lycaonia, etc., p. 185, No 138.



No.	PLACE	OBVERSE	REVERSE	METAL SIZE	WT.	DENOM.	DATE	PLATE	REFERENCE
		“ EAGLE ”							
472	Tarsus. <i>Cilicia.</i>	<b>KOPOICEBACTOV.</b> Busts of Annius Verus and Commodus, bare-headed, confronted; between them, club and caduceus in saltire.	Facade of decastyle temple; in pediment, eagle; on on architrave, <b>KOINOC-KIAIK...</b> ; in field, <b>TAPCOY</b> ; in ex., <b>MHTPOΠ.</b>	Æ. 75 19			Annius Verus and Commodus.	Pl. XI 472	B. M. Ilycaonia p. 191, No 1

## Temple with twelve Columns

		“ JUPITER HELIOPOLITANUS ”							
473	Heliopolis. <i>Coele-Syria.</i>	<b>IMP CAES MIVL PHILIPPVS PIVS FEL AVG.</b> Bust of Philip sen. r., laur., in cuirass and palud.	Propylaeum of the temple of Jupiter Heliopolitanus. It is approached by a flight of steps flanked at each end by pedestal, and consist of a portico of twelve columns, flanked at each end by tower; over the center of the portico is a pediment and in an arched entrance beneath the pediment a tree (cypress?) is seen; <b>COLIVLAVGFE</b> above, <b>IO MH</b> beneath, <b>COL HEL</b> and an altar.	Æ. 1 <sup>1</sup> 27.5			Philippus senior.	Pl. XI 473	B. M. Galatia p. 292, No 1
474	“	<b>OTACILIAS VERA-AVG.</b> Bust of Otacilia Severa r.; crescent at shoulder.	Similar.	Æ. 1 <sup>15</sup> 29			Otacilia Severa.		B. M. Galatia p. 293, No 2

## Temple seen side and front with

		“ ? ”							
475	Paestum. <i>Lucania.</i>	<b>CN-COR M-TVC PATR</b> within wreath.	<b>PAE QVI S.</b> Side of a temple with six columns.	Æ. 65 16			Cneo Cornelio and M. Tuccio.		Garucci, M. I., No 24.
		“ SHIELD ”							
476	Philippopolis. <i>Thrace.</i>	<b>IOYAKOPH ΠΑΥΛΑ-CEB.</b> Bust of Paula r. draped, wearing staphane.	<b>MHTPOΠOΛEΩCΦIΛIΠΠOΠOΛE ΩCNEΩKOPOY</b> Peripteral temple, of which the front and one side are seen; in the pediment, a shield.	Æ. 1 <sup>15</sup> 29			Julia Paula	Pl. Suppl. XXIV 476	B. M. Thrace, No 52.



PLACE	OBERSE	REVERSE	METAL SIZE	WT.	DENOM.	DATE	PLATE	REFERENCE
	" ZEUS "							
7 Nicopolis. <i>Moesia</i> <i>Inf.</i>	ΑΥΤΚΜΑΥΡ-ΝΟC. Head of Elagabalus r., laur.	ΥΠΝΟΒΙΟΝΥΡΟΝΦΟΝΝΙΚ CΤΡΩΝ Temple, seen from a cor- ner, with four columns at the side and in front two, between which, male divinity holding sceptre (Zeus?); beyond temple, trees.	Æ. 1 <sup>1</sup> 27.5				Ela- gaba- lus.	B. M. Thrace, p. 51, No 67.
	" HERACLES "							
8 Apollonia. <i>Illyria.</i>	ΙΟΥΛΙΑΔΟΜΝΑCΕΒ. Bust of Julia Domna r.	ΑΠΟΛΛΩΝΙ ΑΤΑΝ. Temple with four co- lumn at sides; within it stands Heracles facing, holding club and lion's skin; in front, altar; above which eagle (stan- dard).	Æ. 1 <sup>2</sup> 30				Julia Dom- na.	Pl. XI 478 B. M. Thessaly, p. 63, No 89.
	" ACTIA "							
9 Nicopolis. <i>Epirus.</i>	ΠΛΑΥΤΙΑ ΛΑCΕ ΒΑCΤΗ. Bust of Plau- tilla r.	ΙΕ ΡΑC ΝΕΙΚΟΠΟΛΕ ΩC. Actia seated l. in Corinthian temple; holds prize vase and sceptre.	Æ. 1 <sup>3</sup> 32.5				Plau- tilla.	Pl. XI 479 ,, p. 107, No 39.
	" APOLLO "							
0 Delphi. <i>Phocis.</i>	ΘΕΑΦΑΥ CΤΕΙΝΑ. Bust of Empress r.	ΔΕΛΦΩΝ. Temple of Apol- lo, within statue of Apol- lo. In pediment of temple, Θ (omphalos).	Æ. 9 22.5				Faus- tina Se- nior.	Pl. XI 480 B. M. Cent. Greece, p. 29, No 33.
	" ? "							
1 Corinth. <i>Corinthia.</i>	SENATVI P. Q R. Head of Nero r., laur.	LCAN AGRIPPAE IIVI COR Tetrastyle temple seen from corner.	Æ. 8 20				L. Ca- ni- nius Agrip- pa.	B. M. Corinth, p. 71, No 572.
2 ..	ROMAE ET IMPERIO. Bust of Tyche r., tur- reted.	Similar.	Æ. 8 20				,,	,, .. No 573.
3 ..	SVL. GALBAE CAE A/G IMP. Head of Galba bare r.	L CAN AGRIPPAE IIVIR; under, COR. Tetrastyle temple seen from corner.	Æ. 8 20				A. D. 68 Galba.	,, .. No 575.



No.	PLACE	OBVERSE	REVERSE	METAL SIZE	WT.	DENOM.	DATE	PLATE	REFERENCE
		" ON ROCK "							
484	Corinth. <i>Corinthia.</i>	IMP CAES DOMITIAN AVG. GERM. Head of Domitian l., laur.	COL IVL FLAVAVG CORIN. Tetrastyle tem- ple on rock seen from corner.	Æ. 8 20			Do- mi- tian.	Pl. XI 484	B. M. Corinth, No 587.
485	"	IMP CAES TPA HADR. AVG. Head of Ha- drian r., laur.	COL L IVL CO. Tetrastyle temple, on top of rock (Acrocorinthus).	Æ. 85 21			Ha- drian.	Pl. XI 485	" p. 75, N 59
486	"	M. AVR. ANTONINVS AVG. Head of M. Au- relius r.	C. L. I. COR. Temple on sum- mit of rock seen side and front, on each side a small arch; on l. tree, beneath in front of rock another tree.	Æ. 103 26			M. Aure- lius.	Pl. Supp. XXIV 486	Mionnet, vol. IV Supp., p. 10 N
487	"	Similar; laureate.	CLICOR. Akrokorinthos, surmounted by tetrastyle temple of Aphrodite, seen at an angle; on lower part of hill, at either side, small arched grotto; on l., tree.	Æ. 11 27.5			"	Pl. XI 487	Hunterian Cl p. 105, No 14
		" ? "							
488	Neocaesa- rea. <i>Pontus.</i>	ΑΥΤΚΑΙΠΟΛΙΚΓΑΛ- ΛΙΗΝΟC. Bust of Gallienus r., laur., in cuirass and palud.	ΜΗΤ. ΝΕΟΚΕCΑΡΙΑC. Temple, seen from front and side; in ex., ΕΤΡΘΘ.	Æ. 95 24			Gal- lie- nus.		B. M. Pontus, 3 No 17,
		" HERACLES "							
489	Sebastopo- lis. <i>Pontus.</i>	ΑΥΚΑΙΑCΕ ΠΤΙCΕΟΥ ΗΡΟC. Bust of Sept. Severus r., laur., in cuirass and palud.	CΕΒΑCΤΟ. View of temple; ΗΡΑΚΛΕΟ a large central ΕΤ ΗC. Arch flanked on either side by small arch and tetrastyle façade; with, statue of Heracles leaning on club with lion's skin. (Hill says the two façades with the interior seen in corner).	Æ. 11 27.5			Septi- mus Seve- rus.	Pl. XI 489	Hunterian Cl p. 225, No 1.
		" ? "							
490	Nicaea. <i>Bithynia.</i>	ΓΙΟΒΟΥΗΜΑΞΙΜΕΙ- ΝΟC. Bust of Maxi- minus r., laur., in palud. and cuirass.	ΝΙΚΑΙΕΩΝ. Hexastyle temple shown in pers- pective.	Æ. 9 22.5			Maxi- mi- nus.	Pl. XI 490	B. M. Pontus, p 16 No 109.



PLACE	OBVERSE	REVERSE	METAL SIZE	WT.	DENOM.	DATE	PLATE	REFERENCE
	" ASKLEPIOS "							
Pergamun. <i>Mysia.</i>	AVT.KPATK.MA PKO C.AVP ANTΩNEIN- OC. Bust of Caracalla r., laur., in cuirass ornamented with Gor- goneion.	ΕΠΙCΤΡΜΚΑΙΡΕΛ ΑΤΤΑΛ ΠΕΡΓΑΜΗ [OV NΩN ΠΡΩΤΩΝΓΝΕ ΩΚΟΡΩN. Caracalla, in toga, holding in r. patera; in l., roll standing r., be- fore temple (seen in pers- pective), within which is Asklepios; between tem- ple and Caracalla, youth l., striking at humped bull l., tied by the nose to a ring.	Æ. 175 43				Caracalla. Pl. XII 491	B. M. Mysia, p. 155, No 324.
	" STATUE "							
Abydus. <i>Troas.</i>	AVKMAV AΛΞEANA PO. Bust of Severus Alexander r., laur., in cuirass and palud.	AB VΔH NΩN. Temple seen from front and side; in doorway, statue.	Æ. 85 20				Seve- rus Ale- xan- der. Pl. XII 492	B. M. Troas. p. 8, No 63.
	" APOLLO SMINTHEUS " (THE SMINTHION)							
Alexandria. <i>Troas.</i>	IMP CAIMAVCOM M. Head of Commodus r., laur.	COLAV G The Sminthion TROAD seen from side and front; on the steps in front, statue of Apollo Smintheus r., and tripod.	Æ. 9 22.5				Com- mo- dus. Pl. XII 493	.. p. 17, No 65.
..	MAVSEAL EXANDRV. Bust of Sev. Alexan- der r., laur., in cuirass and palud.	COLA LE AV TROAD. The Sminthion seen from side and front; on the steps in front, statue of Apollo r., and tripod.	Æ. 9 22.5				Seve- rus Ale- xan- der. Pl. XII 494	.. p. 24, No 118.
	" PHIALE IN PEDIMENT "							
Docimeium. <i>Phrygia.</i>	AVT.K.M.OΓEΛ.CE OVH PMAKPINOC AVΓ. Head of Macri- nus r., laur.	ΔOKIMEΩ N above MAKEΔO in ex. NΩN. Temple, seen from corner, with six columns in front and seven at side; in pediment, phiale; cornice of pediment adorned with " antefixa " and with " acroteria " at angles.	Æ. 13 32.5				Ma- cri- nus. Pl. XII 495	B. M. Phrygia, p. 193, No 28.



No.	PLACE	OBVERSE	REVERSE	METAL SIZE	W.T.	DENOM.	DATE	PLATE	REFERENCE
496	Laodicea ad Lycum. <i>Phrygia.</i>	“ EMPEROR AND PEOPLE ” Head of Caracalla r., laur., in cuirass and palud.	Α. ΑΙΑ. ΠΙΓΡΗΣ ΑCΙΑΡΧ ΗC. Γ. ΑΝΕΘΗΚΕΝ ΛΑΟ ΔΙΚΕΩΝ ΝΕΩΚΟΡΩΝ. Temple seen in prospec- tive by above; in front Portico with six columns and three angles building, in the interior the Empe- ror standing with people for a sacrifice.	Æ. 1 <sup>7</sup> 42					
497	Koinon of Galatia. <i>Galatia.</i>	“ ROMA AND AUGUSTUS ” ΑΥΤΝΕΡΤΡΑΙΑΝΟΣ ΚΑΙΣΑΡΣΕΓΕ? Head of Trajan r., laur.	ΕΠΙΠΟΜΠΩΝΙ... ΝΟΝ ΓΑΛΑΤΙΑΣ. Temple (of Roma and Augustus at Ancyra) seen from front and side.	Æ. 1 <sup>3</sup> 32.5		Tri- chalcus.	Tra- jan.		B. M. Galatia, No 8.
498	Heliopolis. <i>Coele-Syria.</i>	“ OF JUPITER HELIOPOLITANUS ” L SEPTIMIVS SEVE RVS AVG. Bust of Sept. Severus r., laur., in cuirass and palud.	Temple of Jupiter Heliopo- litanus seen front and side; it has numerous columns, stands on a po- dium, and it approached by flight of steps in front; above, ΙΟΜΗ (Iovi opti- mo Maximo Heliopolita- no); beneath, COL HEL.	Æ. 1 25			Septi- mus Seve- rus.	Pl. Supp. XXIV- 498	.. p. 290, 2
499	..	L SEPTIMIO SEVERO AVG. Similar.	Similar.	Æ. 1 25			..		.. , , No 3
500	..	DIVO SEVERO. Simi- lar.	Similar	Æ. 1 <sup>03</sup> 26			..	Pl. XII 500	.. , , No 4
501	..	IMP CAES MIVL PHI LIPPVS PIVS FEL AVG. Bust of Philip sen. r., laur., in cui- rass and palud.	COLIVLAVG FELHEL. Similar; it stands on a rocky eminence covered with shrubs, and is appro- ached by a lofty stair- case. Within the pre- cincts of the peribolos wall enclosing the temple an altar and a vase are seen; in f. l., caduceus.	Æ. 1 <sup>15</sup> 29			Phi- lip- pus Se- nior.	Pl. XII 501	.. p. 293, No 8



PLACE	OBVERSE	REVERSE	METAL SIZE	WT.	DENOM.	DATE	PLATE	REFERENCE
	" LIGHTED ALTAR "							
Byblos. <i>Phoenicia.</i>	AYT·KAI·MAK PINOC· CEB. Bust of Macri- nus r., laur., wearing cuirass; border of dots.	IEPAC BYB AOY. Temple seen from above; to l. portico surmounted by triangular pediment ben- eath which lighted altar; to r. portico of eight co- lumnns with stairs to rec- tangular area in midle column or obelisque; bor- der of dots.	Æ. 12 30		Tri- chalcus.	Ma- cri- nus.		Babelon, <i>Perses</i> <i>Achem.</i> , p. 200, No 1394. F. L. Donaldson, <i>Arch. Num.</i> , p. 104, No 30.
	" TABLE "							
Edessa. <i>Mesopota- mia.</i>	𐤀𐤓𐤓 to l. downwards 𐤓𐤀𐤓 to r. downwards Bearded bust of king Wâël l.; all within wreath.	𐤓𐤓𐤀 Distyle temple 𐤀𐤓 seen from the side; it is approached by flight of steps cut in the rock on which it stands; in pediment, star of three rays; between pillars, table with lion's feet, on which rests a shrine; on upper part of front and side of shrine is a small circle with a dot in the centre; border of dots.	Æ. 7 17.5	91 5.89		A. D. 163- 165	Pl. XII 502	Hunterian Coll., p. 304, No 1.
"	Similar.	𐤓𐤓𐤀𐤓 𐤀𐤓𐤓 Similar.	Æ. 75 19	1205 7.79		"	Pl. XII 503	" " No 2.
	" OWL "							
Thesaena. <i>Mesopota- mia.</i>	EPENNIA TPOYCKIA AA (sic) CEB. Head of Etruscilla r., on a crescent.	CEΠ·PHCAINHCIΩN LIII P. Temple distyle seen from side; on portico, owl, beneath temple, river god swimming between two palms.	Æ. 105 26			Etrus- cilla.	Pl. Supp. XXIV 504	Mionnet, vol. V, No 208.
	" EAGLE "							
"	EPENNIANΩT PACKI AAANCEB. Similar head r., no crescent.	CEΠ·PECAINHCIΩN·L HIP. Similar; in front, eagle.	Æ. 7 17.5			"	Pl. Supp. XXIV 505	" " No 210.
	" ? "							
"	AVTKAIGAMECKYT P ΔEKAICCEB. Head of Herennius Etruscus r., radiate.	Similar; in front?	Æ. 105 26			He- ren- nius. Etrus- cus.	Pl. Supp. XXIV 506	" " No 213.



No.	PLACE	OBVERSE	REVERSE	METAL SIZE	Wt.	DENOM.	DATE	PLATE	REFERENCE
507	Rhesaena, <i>Mesopotamia.</i>	“ EAGLE ” ΑΥΤΚΑΙΓΑΙΜΕCΚΥΤ ΡΑΔΕΚΙΟCCEB. Bust of Trajanus De- cius l., radiate; palu- damentum over shoul- der.	CEΠ PHCAINHCIΩNL III P. Similar; in front Eagle standing l., with wreath in beek.	Æ. 1 25			Tra- janus De- cius.	Pl. XII 507	Hunterian (11) p. 318, No 10

## Temple Circular within

508	Cyzicus. <i>Mysia.</i>	“ STATUE ” ΑΥΤ.Κ.Π.ΛΙΚ ΓΑΛΛΙΗ NOC. Bust of Gallie- nus r., laur., wearing euirass.	ΚΥΖΙΚΗΝΩΝΔΙCNE ΟΚΟΡΩ. Circular temple, within which seated statue.	Æ. 95 24			Gal- lie- nus.		B. M. Mysia. No 279.
509	Philome- lium. <i>Phrygia.</i>	ΩΤΑΚΕΙΛΙΑCΕVHPA CEB. Bust of Otacilia r., with crescent beh- ind shoulders.	ΕΠΙΜΝΕCΤΟΦ ΙΛΟΜ ΗΛΕΩΝ; in field B cir- cular temple with four columns and cupola, rais- ed on basis, and appa- rently surrounded by a platform (?); within it, statue to front.	Æ. 12 30			Ota- cilia Seve- ra.	Pl. XII 509	B. M. Phrygia, 135 No 34.

## Temple Circular of Melikertes

510	Corinth. <i>Corinthia.</i>	ΙΜΑΥΡΑΝΤΟ ΝΙΝΥC ΑΥΓ. Head of M. Au- relius r., laur.	C L I COR (in ex.). Circu- lar temple of Melikertes with dome-shaped roof and three columns on each side; it stands on a basement in the centre of which is an arched door- way. Before the temple stands a bull r., beneath a pine-tree.	Æ. 1 <sup>05</sup> 26			M. Aure- lius.		B. M. Corinth, 7 No 614.
511	“	ΙΜΡ CΑΕC L ΑΥΡΕΛ VΕΡΥC ΑΥΓ. Head of L. Verus r., bare.	CLICOR (in ex.). Similar; flanked with two dol- phins; it has three co- lumnns on each side and one in the centre. The temple stands on a base- ment, within the temple, Melikertes lying on dol- phin, on either side of the temple is a pine-tree.	Æ. 1 <sup>05</sup> 26			L. Ve- rus.	Pl. XII 511	“ p. 80, N 32
512	“	ΙΜΡ CΑΕC ΤΡ... Bust of Hadrian r., laur., in euirass and palud.	....COR. Round temple of Melikertes, five pillars visible; within, Melik- ertes on dolphin r.; in the back ground, two trees.	Æ. 9 22.5			Ha- dria- nus.	Pl. XII 512	Hunterian (11) p. 104, No 13



PLACE	OBVERSE	REVERSE	METAL SIZE	WT.	DENOM.	DATE	PLATE.	REFERENCE
Temple precincts of								
3 Cyme. Aeolis.	AVKAIMANT ΓΟΡΔΙΑΝΟC. Bust of Gordian III r., laur., in cuirass and palud.	ΕΠ. CΤ. ΦΛ. ΜΗ ΝΟΦΑΝΤΟΝ ΚΥΜΑΙ ΩΝ. Naked Athlete, carrying prize urn on his head, entering the precincts of a temple.	Æ. 1.15 19			Gordian III.		B. M. Troas, etc., p. 120, No 143.

Temple of two Storeys

4 Paestum. Lucania.	ΜΟΝΕΤΑ. M. F. Head of Juno Moneta r., hair rolled; border of dots.	PS Temple or house of two storeys each with slooping roof, door in the centre of lower one; border of dots.	Æ. 6 15					B. M. Italy, p. 282, No 77. Carelli, N. J. V. P., CXXXV, p. 107. Garucci, <i>Monete d'Italia</i> , p. 181, No 14-15.
5 Juba I king of Mauretania.	Temple of eight columns; border of dots.	201Y2P Temple or house of two storeys, the one below with three atlantes and two columns, the one above with three compartments adorned with sculptures.	Æ. 1.35 34	710 46.4		Juba I.		Müller, <i>Num. Afrig.</i> , III. d. 43, No 57.

Temple Portal of

6 Alexandria. Egypt.	ΑΥΤ ΤΡΑΙΑΝCΕ ΒΓΕΡ ΜΔΑΚΙΚ. Head of Trajan r., laur.	Winged portal of temple; above door, statue of Isis, wearing head-dress of horns, disk, and plumes, holds situla? and sceptre; in upper part of each wing four square apertures for flagstaves; hawk looking inwards on each tower; (Temple of Isis.) in field, Λ B.	Æ. 13 32.5			Trajanus.		B. M. Alexandria, p. 65, No 540.
7 , ,	Similar; but bust of Trajan r., laur., in cuirass palud. and aegis.	Similar : ΛΙΑ.	Æ. 13 32.5			, ,		, , , No 542.
8 , ,	ΑΥΤΚΑΙCΤΡΑΙΑΝ ΑΔΡΑΙΝΟCCEB. Bust of Hadrianus r., laur., in cuirass palud. and aegis.	Winged portal of temple; above door, statue of Isis, sceptre in r.; beneath statue, garland; in upper part of each wing, two square apertures for flagstaves; Λ ΕΝΝΕ ΑΚΑ	Æ. 13 32.5			Hadrianus.	Pl. Supp. XXV 518	, , p. 102, No 879.



No.	PLACE	OBVERSE	REVERSE	METAL SIZE	WT.	DENOM.	DATE	PLATE	REFERENCE
Temples two									
519	Perinthus. <i>Thrace.</i>	ΑΥΤ.Κ Μ.ΑΥΡ.ΣΕΟΥΗΡ ΑΝΤΩΝΙΝΟΣ ΑΥΓ. Bust of Caracalla r., laur., wearing cuirass and palud.	ΠΕΡΙ Ν ΘΙΩΝ ΝΕΩΚΟ- ΡΩΝ. Two temples facing each other; above, two Agonistic urns containing palms, beneath which, ΑΚΤΙΑΠΥΘΙΑ.	Æ. 17 42					
520	,,	ΑΥ.Κ.Α.ΣΕΠ.ΣΕΥΗΡΟΣ Π. Laur. head of Sept. Severus r., with pa- lud.	ΑΚΤΙΑ ΠΥΘΙΑ; in ex. ΦΙΛΑΔΕΛΦΕΙΑ ΠΕΡΙΝΘΙΩΝ ΝΕΩΚΟΡΩΝ Similar.	Æ. 16 40			Sept. Seve- rus.	Pl. XII 520	Mionnet, vol Supp., p. 41 1259.
521	Sebastopo- lis. <i>Thrace.</i>	Bust of Geta.	ΣΕΒΑΣΤΟ.ΗΡΑΚΛΕΟΠ. Heracles between two temples.	Æ. 105 26			Geta.		Babelon, Inv. Wld p. 6, No 91.
522	Cyzicus. <i>Mysia.</i>	ΚΥ ΖΙΚΟΣ. Head of the founder, Cyzicus r.; beardless, diademed.	ΚΥ Two temples ΖΙΚΗΝΩΝ seen in .B. perspective. ΝΕΟΚΟΡ ΩΝ	Æ. 11 27.5			A. D. 211- 253	Pl. XII 522	B. M. Mysia, 1 No 199.
523	Pergamum. <i>Mysia.</i>	ΜΑΥΡΗ ΚΟΜΟΔΟΣ ΚΑΙ? ΣΑΡ. Bust of Commodus r., beard- less, wearing cuirass and palud.; head bare.	ΕΠΙΝΙΚΟΜΗΔΟΥΣ ΒΝΕΩΚΟΡΩΝ ΠΕΡΓΑΜΗ ΝΩΝ Two hexastyle temples (above each of which, star) seen from the r., side and front; between temples, tall column, on which, statue (a Roman Emperor) in military dress, holding in r., spear; in l., sword.	Æ. 125 31			Com- mo- dus.	Pl. XII 523	,, p. 151, No 0
524	Pergamum and Ephesus. <i>Mysia.</i>	ΑΥΚΑΙΜΑΝ ΡΗΚΟΜΟ- ΔΟΣ. Bust of Com- modus r., laur., in cuirass and palud.	ΕΠΙΣΤΡΑΠΑΙΠΙΟΥ ΚΟΙ- ΝΟΝΟΜ ΟΝΟΙΑ ΠΕΡ ΓΑΜΗΝΩΝ ΚΑΙΕΦΕΣ ΙΩΝ. Two tetrastyles temples facing, between which, tall column sup- porting statue (a Roman Emperor), in military dress holding in r., spear; in l., sword; in temple on l. Asklepios standing fa- cing; in temple on r., Ephesian Artemis facing.	Æ. 18 45			,,	Pl. XII 524	,, p. 164, No 5



PLACE	OBVERSE	REVERSE	METAL SIZE	WT.	DENOM.	DATE	PLATE	REFERENCE
Smyrna. Ionia.	ΑΥΚΜΑΥΡ ΑΝΤΩΝΕ ΙΝΟC. Bust of Caracalla r., bearded, laur., in cuirass and palud.	ΖΜΥΡΝΑΙΩΝ ΠΕΡΓΑΜΗ [ΝΩΝ ΟΜΟΝΟ ΙΑ ΕΠ.ΣΤΡ.ΓΕ (in ex.) ΜΙΝΟΝ Two tetrastyle temples seen from corners.	E. 133 34					Cara- calla. B. M. Ionia, p. 307, No 509.
,,	Similar, but Caracalla wears aegis.	Similar, but inscr. divided ΟΜΟΝΟΙ Α ΕΠ.ΣΤΡ.ΓΕΜ in ex. ΙΝΟΝ	E. 133 34			,,		,, , No 510.
Sagalassus. Pisidia.	Bust of Gallienus.	ΣΑΓΑΛΑΣΣΕΩΝ. Two temples of the Dioscuri, between them tall column.	E. 95 24					Gal- lie- nus. Babelon, Inv. Wadd., p. 213, No 3879.
,,	Bust of Claudius Gothicus.	Similar, above column. Α.	E. 11 27.5					Clau- dius Go- thi- cus. ,, p. 214, No 3890.
Tarsus. Cilicia.	ΑΥΤ.ΚΑΙ.Μ.ΑΥΡ.ΣΕ ΥΗΡΟC.ΑΝΤΩΝΕΙ ΝΟC ΣΕΒ and in field, ΠΠ. Head of Caracalla r., laur.	ΩΝΕΙΝΟΝΠΟΛ below, ΤΑΡCΟΝ ΜΗΤΡ ΟΚΟ ΙΝΟΒ ΟΥΛΙΟΝ Female figure (the koinoboulion), wearing kalathos and veil, standing r., between two temples; that on l. is surmounted by eagle; in f. above, ΓΒ.	E. 14 35					Cara- calla. Pl. XII 529 B. M. Lycaonia, etc., p. 197, No 190.
,,	ΑΥΤ.ΚΑΙC.ΑΥΡ.ΚΟ ΜΟΔΟCΣΕΒ. Bust of Commodus r., wearing crown and under and over gar- ment of demiourgos.	ΑΔΡΙΑΝ.ΚΟΜΟΔΙΑΝΗ CΤΑΡ CΟΥΜΗΤΡΟ ΠΟΛΕ ΩC and in ex.: ΔΙCΝΕΩΚΟΡ ΟΝ Façade of two decastyle temples; on architraves, ΚΟΙΝΟΙ ΚΙΛΙΚΙΑC; above, crown of demiourgos.	E. 17 37.5					Com- mo- dus. Pl. XIII 530 ,, p. 191, No 168.
Laodiceia. Phrygia.	Bust of Caracalla.	ΛΑΟΔΙΚΕΩΝ ΝΕΩΚΟ ΡΩΝ ΔΟΓΜΑΤΙ CΥΝ ΚΛΗΤΟΥ. Two temples.	E. 12 30					Cara- calla. Babelon, Inv. Wadd., p. 374, No 6309.
,,	ΑΥΤΚΜΑΥΡ ΑΝΤΩ ΝΕΙΝΟC. Bust of Elagabalus r., laur., in cuirass and palud. Countermark Η (= year 108).	ΛΑΟΔΙΚΕΩΝΝΕΩΚΟ ΡΩΝΔΟΓΜΑΤΙCΥΝΚ ΛΗΤ (in field) ΟΝ (in ex.) Two temples facing one another, seen from corn- ers; within each a statue.	E. 12 30					Ela- gaba- lus. B. M. Phrygia, p. 320, No 242.



No.	PLACE	OBVERSE	REVERSE	METAL SIZE	WT.	DENOM.	DATE	PLATE	REFERENC
533	Ancyra. <i>Galatia.</i>	ΠΟΝΒ.ΛΙΚ.ΓΑΛΛ..... Bust of Gallienus r., radiate.	....ΡΟΠ.Β.Ν..... Two di- style temples; the pedi- ment and side wall of each visible.	Æ. 1 25			Gal- lie- nus.	Pl. XIII 533	B. M. Galatia, No 45.

## Temples three

534	Nicomedia. <i>Bithynia.</i>	ΙΟΥΛΙΑΚΟΡΠΑΥΛΑ ΑΥΓ. Bust of Julia Paula r.	ΤΡΙCΝΕΩΚΟΡΩ ΝΝΙΚΟΜΗ ΔΕΩΝ. Three Temples; (those r. and l. seen in perspective).	Æ. 1 <sup>15</sup> 29			Julia Paula		B. M. Pontus, No 56.
535	,,	ΑΥΤΟΝΑΛΕΡΙΑΝΟΣ ΓΑΛΛΗΝΟΣΟΝΑ ΛΕΡΙΑΝΟΣΚ Bust of Valerian I., and Gallienus facing one another, both laur.; beneath, bust of Va- lerian II r., bare; all wear cuirass and pa- lud.	ΝΙΚΟΜΗ ΔΕΩΝ ΤΡΙC ΝΕΩΚΟ ΡΩΝ. Two Temples (seen in pers- pective); between them, altar on which is bull's head (?) and from which a serpent rises; above, the front of a third temple, in which is a standing figure (Demeter holding torch and ears of corn).	Æ. 95 24			Vale- rian I Gal- lienus and Vale- rian II.	Pl. XIII 535	,, p. 191, 1
536	Pergamum. <i>Mysia.</i>	ΑΥΤΚΡΑΤ.Κ.ΜΑΡΚΟ CΑΥΡΑΝΤΩΝΕΙΝΟΣ. Bust of Caracalla r., laur., wearing cuirass ornamented with Gor- goneion.	ΕΠΙCΤΡΑ ΚΑΙΡΕΛ ΑΤΤ ΑΛΟ V ΠΕ ΡΓΑ ΜΗΝ ΩΝ ΠΡΩΤΩΝΓΝΕ ΩΚΟΡΩΝ Three temples, two of which on l. and r. are seen in perspective; the third, a tetrastyle building, in which is Asklepios, seat- ed, holding serpent, is seen from the front and placed in the field above.	Æ. 18 45			Cara- calla.	Pl. XIII 536	B. M. Mysia, p 13 No 327.
537	,,	ΑΥΤΟΚΡ.Κ.ΜΑΥΡ.CΕΒ ΗΡΟCΑΛΕΞΑΝΔΡΟ C. Bust of Severus Alexander r., laur., in cuirass and palud.	ΕΠΙCΤΡΚΤΕ ΡΤΥΛΛΟΝ ΠΕΡΓΑΜΗΝΩ ΝΠΡΩΓΝΕ ΩΚΟΡΩΙ. Similar.	Æ. 1 <sup>35</sup> 34			Sev. Ale- xan- der.		,, p. 159, N3



PLACE	OBVERSE	REVERSE	METAL SIZE	WT.	DENOM.	DATE	PLATE	REFERENCE
8 Smyrna. Ionia.	A·K·M·AVP·ANTΩNEI NOC, Bust of Cara- calla r., bearded, laur., wearing cuirass and palud.	Above, ΕΠΙCΤΡΑ. AVP·ΧΑΡΙ ΔΗ ΜΟΥ beneath, CMYRNAIΩNTPPΩ TΩNACIACΓ NEΩKO on l.... PΩNTΩNCΕBA. Three tetrastyle temples, each surmounted by wreath, the one in the centre has PΩ in the pediment and contains seated figure of Roma l.; the one on the l. has TI in the pediment and con- tains statue of Tiberius standing r.; the one on the r., has AΔ in the pediment and contains statue of Hadrian stand- ing.	Æ. 185 46				Cara- calla. Pl. XIII 538	B. M. Ionia, p. 288, No 403.
9 , ,	A·K·ΠΟ·ΛΙΚΙ·ΟΥΑΛΕ PIANOC. Bust of Va- lerian r., laur., in cui- rass and palud.	CMYRNAIΩN·Γ·NEΩKOP [ΩN ΕΠCΦΙΛΗ ΤΟΥ·ΙΠΠ (in ex.) ΙΚΟΝ. Three temples, the one in the centre seen in front, the others corner- wise.	Æ. 85 21				Vale- rian	, , p.297, No 455.
0 Sagalassus. Pisidia.	Bust of Gallienus.	CΙΔHTΩN NEΩKOPΩN. Three temples.	Æ. 1 <sup>3</sup> 32.5				Gal- lie- nus.	Babelon, Inv. Wadd., p. 192, No 3495.

## Temples Four

1 Ephesus. Ionia.	AVTKM·AVP·ANTΩN ΕΙΝOC CEB. Bust of Elagabalus r., laur., in cuirass and palud.	ΠΡΩ ΤΩN ACIAC Σ NE Ω K ΕΦΕCΙΩN (in ex.) Two tetrastyle temples facing, and beneath them two distyle temples, pla- ced corner-wise; each temple contains statue, that of the Ephesian Ar- temis being visible in the left hand upper temple.	Æ. 1 <sup>3</sup> 32.5				Elagaba- lus. Pl. XIII 541	B. M. Ionia, p. 91, No 305.
----------------------	---	--	---------------------------	--	--	--	-------------------------------------	--------------------------------



No.	PLACE	OBVERSE	REVERSE	METAL SIZE	WT.	DENOM.	DATE	PLATE.	REFERENCE
542	Ephesus. <i>Ionia.</i>	ΑΥΤΚΜΑΥΡΑΝ ΤΩΝΕΙ ΝΟC CEB. Bust of Elagabalus r., laur., in cuirass and palud.	ΔΟΓΜΑΤΙCΥΜ ΚΛΗΤΟΥ and, in ex. : ΕΦΕCΙΩΝΟΥ ΤΟΙΝΑΟΙ Four distyle temples, two in the centre, facing, and two at the sides placed corner-wise; Ephesian Artemis being visible in the left-hand central temple.	Æ. 135 24			Elagabalus.		B. M. Ionia, No 300.
543	Sardes. <i>Lydia.</i>	ΑΥΤ Κ ΜΑΥΡ ΑΝΤΩ ΝΕΙΝΟCCE. Bust of Elagabalus r., laur., in cuirass with aegis and palud.	CΑΡΔΙΑΝΩΝ ΤΡΙC ΝΕΩ ΚΟΡΩΝ and, in ex. ΕΠ.ΕΡΜΟΦΙΛΟΥ ΑΡ.ΑΤΟΒ. Two Octastyle temples, r. and l., seen from the cor- ners; in the field above them, two temple-fronts or shrines, the one of the l., hexastyle, contains statue of male divinity (Mên?), the one on the r. distyle, and with cultus- statue of Kore to front.	Æ. 135 39			,,	Pl. XIII 543	B. M. Lydia, p 265 No 171.

## Temple Key

544	Argos. <i>Peloponnesus.</i>	Head of Hera r., wear- ing stephanos adorn- ed with floral orna- ment; hair loose.	ΤΤΤ. Temple key bound with fillet.	Æ. 35 9	9 0.58	Tritarte- moria.	B. C. 421- 350	Pl. XIII 544	B. M. Peloponnesus, p. 139, No 42
545	Attalus III king of <i>Pergamum.</i> <i>Mysia.</i>	Head of Asklepios r., laur.	ΦΙΛΕΤΑΙΡΟΥ. Temple- key; on l., snake r.	Æ. 6 15			B. C. 211- 130	Pl. XIII 545	B. M. Mysia, p 2 No 84.

Thrasyllus Choragic Monument  
and Theatre of Dionysos

546	Atheus. <i>Attica.</i>	Head of Athena r., wear- ing crested corinthian Helmet.	Α ΘΗΝ ΑΙΩΝ. Theatre of Dionysos immediately surmounted by the Cho- ragic Monument of Thra- syllus, behind which rises the southern wall of the Acropolis, on the summit of which are on the l. the Propylaea, in the centre the Parthenon, and on the right a third building.	Æ. 75 19			Impe- rial time from Had- rian and the Anto- nines.	Pl. XIII 546	B. M. Attica, p 1 No 807. Mionnet, vol. II S p. 573, No 20
-----	---------------------------	---	--	-------------	--	--	--	-----------------	---



PLACE	OBVERSE	REVERSE	METAL SIZE	WT.	DENOM.	DATE	PLATE	REFERENCE
Theatre part of, with Spectators								
Caesarea Germanica. <i>Bithynia.</i>	ΙΟΥΛΙΑ ΑΥΓΟΥΣΤΑ. Bust of Julia Domna r.	ΚΑΙΣΑΡΕΙΑΣ ΓΕΡΜΑΝΙ ΚΗΣ. Part of an Amphi- theatre (?), showing, wit- hin two rows of specta- tors (six in front, five behind). On the outside, three circular objects; in front, obelisk.	Æ. 1.35 34			Julia Dom- na.	Pl. XIII 547	Wroth, <i>N. Ch.</i> , 1903, p. 330, No 21.

## Tomb between terms

Sicyon. <i>Peloponnesus.</i>	ΦΟΥΛΒΙΑ ΠΛΑΥΤΙΑ ΛΑ. Bust of Plautilla r.; in front, Cornuco- piae.	CIKV Tomb (νχιδίων) on ΩΝ basis; on one side ΙΩΝ a female term, on the other a male; beside them, two Cypresses.	Æ. 9 22.5			Plau- tilla.	Pl. XIII 548	B. M. Peloponnesus, p. 56, No 245.
---------------------------------	---	--	--------------	--	--	-----------------	-----------------	---------------------------------------

## Tower

(see Also, City-Walls with towers, Fortress, Gateway and Walls)

Olba. <i>Cilicia.</i>	Club tied with fillet; border of dots.	ΟΛΒΕ Crenellated ΩΝ tower; border of dots.	Æ. 7 17.5			Time of Ha- drian.	Pl. XIII 549	B. M. Lycaonia, p. 124, No 21.
Uncertain.	Female head r.; flowing hair.	ΜΗ..... Tower with a lad- der; in f., ΜΟ.	Æ. 6 15					Mionnet, vol. VI.

## View of Amasia

Amasia. <i>Pontus.</i>	Bust of Severus Alexan- der r., laur., wearing palud and cuirass; around, ΑΥΤΚΕΟΝ ΗΡΟC ΑΛΕΞΑΝΔ ΡΟC.	Rock, on summit of which, temple and Altar; on r., and l., fortifica- tions; at foot, tomb (?) and Temple (view of Amasia) ΑΔ ΡCΕΥΑΛΕ ΙΑΜΑ CΙΑCΜΗΤΝΕΡΠ in ex., ΕΤCΚΗ.	Æ. 1.25 31			Seve- rus Ale- xan- der.	Pl. XIII 551	B. M. Pontus, p. 12, No 38.
---------------------------	--	--	------------------	--	--	--------------------------------------	-----------------	--------------------------------

## Volcan

Apollonia. <i>Illyria.</i>	ΑΠΟΛΛΩΝΙΑΤΑΝ. The " Pedum ".	ΑΙΝΕΑ. Volcan in eruption.	Æ. 6 15					Mionnet, vol. II, No 42.
, ,	Same inscr., Lyra.	Volcan.	Æ. 55 14					, , , No 43.
Byllis. <i>Illyria.</i>	Female head r.	ΒΥΛΛΙΟΝΩΝ. Volcan in eruption.	Æ. 5 12.5					Mionnet, vol. III, Supp., p. 329, No 113.



No.	PLACE	OBVERSE	REVERSE	METAL SIZE	WT.	DENOM.	DATE	PLATE	REFERENCE
Volcan with figures									
555	Apollonia. <i>Illyria.</i>	ΑΓΩΝΙΠΠΟΥ. Head of Apollo l., laur.	ΑΠΟΛ.ΔΙΝΟΚΡΑΤΗΣ ΕΡΙΜΝΑΓΟΥ Three female figures hand in hand in circle dancing round a volcan.	R. 45 11					Mionnet, vol. I No 30.
556	, ,	ΑΚΟΤΕΛΟΣ. Similar.	ΑΠΟΛ.ΨΥΧΑΙΩΝ. Similar.	R. 75 19					, , , No 3
557	, ,	ΑΡΧΕΛΛΟΣ. Similar.	ΑΠΟΝ.ΑΡΙΣΙΩΝ ΑΥΣΙΟ ΝΟΣ. Similar.	R. 95 24					, , , No 3

## Walls above two Kings

558	Soli. <i>Cilicia.</i>	King, wearing Persian Tiara with plume standing out behind, and long cloak, riding to l. on horseback; his bow-case seen above crupper of horse; in front, vine branch, with bunch of grapes; the whole in dotted square; traces of in- cuse.	Battlemented Walls of a City with three towers; above, seated to l., on throne, a king (of Persia), holding in both hands spear; behind shoulder, bow-case or end of sceptre?; facing him, drap- ped figure r. (king of Ci- licia?), resting both hands on sceptre; in field above, ♀; linear border.	R. 6 15	51 <sup>b</sup> 3.32	Tetrobol.	B. c. 400	Pl. XIII 558	Babelon, <i>Pese</i> <i>Achem.</i> , p. XVI No 2, fig. 4. B. M. Lycaonia, lc p. 148, No 25.
-----	--------------------------	--	--	------------	-------------------------	-----------	--------------	-----------------	---

## Walls of Nicaea

559	Nicaea. <i>Bithynia.</i>	ΤΙΦΟΥΛΙΟΥΜΑΚΡΙ ΑΝΟΨΕΒ. Bust of Macrianus jun. r., rad.; wears cuirass and pa- lud.	ΝΙΚΑΙΕΩΝ. Octagonal cir- cuit of the Walls of Nicaea, with two gates; at each angle, tower.	Æ. 9 22.5			Ma- cria- nus Jun.		B. M. Pontus, p. 7 No 157.
560	, ,	ΤΙΦΟΥΛΙΟΥΚΥΗΤΟΣ ΣΕΒ. Bust of Quietus, r., rad., wearing pa- ludamentum and cui- rass.	ΑΡΙΣΤΩΝ ΜΕΓ ΝΙΚΑΙΕΩΝ Octagonal circuit of the walls of Nicaea, with two gates; at each angle, tower.	Æ. 95 24			Quie- tus.	Pl. XIII 560	, , p. 178, No 60



# NAVAL AND MARINE

## GALLEY AND PARTS OF, SPELLS, TRIDENT, ETC.

PLACE	OBERSE	REVERSE	METAL SIZE	WT.	DENOM.	DATE	PLATE	REFERENCE
Anchor								
Ebesus. <i>Is. Pityusae.</i> <i>Hispania.</i>	Diademed Head of Neptune r., behind, trident.	EB. An anchor between two dolphins.	Æ. 6 15					A. Heiss, <i>M. A. E.</i> , p. 428, No 2. Ramus, <i>Cat. Num. Vet.</i> R. Daniae, t. I, p. 13.
, ,	Similar.	EBVSITANO. Similar.	Æ. 7 17.5					, , , ,
Ebesus. <i>Is Pityusae.</i> <i>Hispania.</i>	Similar.	...BVSITANV. Similar.	Æ. 7 17.5					A. Heiss, <i>M. A. E.</i> , p. 427, No 1. Mionnet, vol. I. S., p. 228, No 766.
Uncertain. Aes Grave. <i>Etruria.</i>	Head of young Heracles r., in lion's shin; above three pellets •••; border of dots.	11A>. Anchor; in field l. •••; border of dots.	Æ. 1.05 26	219 14.19	Quadrans.			B. M. Italy, p. 14, No 11.
, ,	Wheel of six spokes; •.	Anchor; on either side, ••; border of dots.	Æ. 95 24	143 9.26	Uncia.			, , p. 23, No 3.
Tuder. <i>Umbria.</i>	Toad : around, •••; broad plain border.	VY. Anchor, having ring at either end; in field, r. ••.	Æ. 1.75 43	998 64.67	Quadrans.			, , p. 33, No 2.
, ,	Similar.	Similar.	Æ. 1.15 29	358 23.18	, ,			, , p. 35, No 23.
, ,	VT. A toad and a pellet •.	Anchor.	Æ. 95 24		Uncia.			Mionnet, vol. I, S., p. 214, No 126.
Vettuna (or Vetulonia?) <i>Umbria.</i> (or <i>Etruria</i> ?)	Wheel.	VETV in Etruscan writing retrograde; Anchor.	Æ. 1.05 26					, , p. 215, No 132.
Uncertain. ( <i>Central Italy.</i> )	Dolphin, r., tail curled upwards; no mark of value.	Anchor.	Æ. 7 17.5	1147 74.32	Quadrans.			B. M. Italy, p. 57, No 18.
Hadria. <i>Picenum.</i>	HAT, and •.	Anchor.	Æ. 1.35 34	475 30.72	Uncia.			, , p. 43, No 18.
, ,	TAH and •.	Anchor.	Æ. 1.35 34	467 30.25	, ,			, , , , No 19.
Paestum. <i>Lucania.</i>	Praefericulus Aspergillum and leaf.	PAE. Anchor, S.	Æ. 55 14		Semis.			Mionnet, vol. I, S., p. 311, No 761.



No.	PLACE	OBVERSE	REVERSE	METAL SIZE	WT.	DENOM.	DATE	PLATE	REFERENCE
574	Paestum. <i>Lucania.</i>	Oinochoe, r., Macedonian Helmet and Cornucopiae, inverted.	PAES. Anchor; border of dots.	Æ. 6 15	58 3.75	Semis.			B. M. Italy, p. 81 No 66.
575	,,	D.FAD EPVL. Rudder.	PAE.L.VE. Anchor.	Æ. 7 17.5		,,			Mionnet, vol. 1 p. 313, No 78
576	,,	D.FA EPV DE Rudder.	VEN PAE Anchor.	Æ. 6 15	49 3.17	,,			B. M. Italy, p. 80 No 63.
577	,,	FAD EPVL DE Rudder.	L.VE NE PAE? Anchor.	Æ. 5 12.5	41 2.85	,,			B. M. Italy, p. 80 No 64.
578	,,	GR.FAD.EPVL.P Rudder.	PAE.L.VE.MA Anchor; above, S.	Æ. 6 15		,,			Mionnet, vol. 1 p. 314, No 78
579	Ios. ( <i>Is. Sporade.</i> ) <i>Aegean Is.</i>	Female head r. ivy-crowned.	IH. Anchor; in field r., a fish.	Æ. 7 17.5					Mionnet, vol. 1 34.
580	Comma- gene. <i>Galatia.</i>	ΠΙ Σ Two clasped TI Σ hands holding caduceus; border of dots.	KOMMAΓ HNΩN. Anchor; border of dots.	Æ. 6 15			A. D. 72	Part. IV Pl. IV 222	B. M. Galatia, to p. 112, No 1.
581	Seleucus I king of <i>Syria.</i>	Head and neck of Horse r., with bull's horns attached by side of ear.	ΒΑΣΙΛΕΩΣ Anchor. ΣΕΛΕΥΚΟΥ	R. 7 17.5	63 4.08	Drachm.	B. C. 312- 280	Pl. XIV 581	Sotheby sale.
582	,,	Similar.	Similar.	Æ. 27	230 14.90	Di- chalque.	,,		Babelon, Rois d Syrie, p. 10, N 5
583	,,	Head of bridled horse r., having bull's horns.	ΒΑΣΙΛΕΩΣ Anchor ΣΕΛΕΥΚΟΥ inverted, ring at either end; to l., bunch of grapes.	R. 6 15	65.2 4.21	Drachm.	,,	Pl. XIV 583	B. M. Seleucid k p. 4, No 41.
584	,,	Tripod lebes with cover; wreath joins handle.	Similar but Anchor invert- ed; to l., Δ to r., K.	R. 4 10	10 0.64	Obol.	,,	Pl. XIV 584	,, , , No 4 Babelon, Rois d Syrie, p. 10, N 5
585	Antiochus I king of <i>Syria.</i>	Head of Antiochus I, diademed, r.; border of dots.	ΣΩΤΗΡΟΣ ANTIOΧΟΥ. Inverted Anchor, with ring for cable; beneath blades, caps of the Dios- curi with stars; to r., above bar, ΕΛ.	Æ. 7 17.5	70 <sup>5</sup> 4.53		B. C. 281- 261	Pl. XIV 585	Hunterian Cl p. 17, No 44.
586	Herod the Great. <i>Judaea.</i>	Two cornucopiae joined at low ends; between them, Caduceus upright.	ΒΑΣΙ ΗΡΩ. Anchor, with ring on top and double bar; border of dots.	Æ. 55 14	25 <sup>5</sup> 1.64		B. C. 37.4		,, p. 288, N 1
587	Demetrius II king of <i>Syria.</i>	Youthful head of Deme- trius II r., diademed; border of dots.	ΒΑΣΙΛΕΩΣ ΔΗΜΗΤΡΙΟΥ ΘΕΟΥ ΦΙΛΑΔΕΛΦΟΥ Seleucid ΝΙΚΑΤΟΡΟΣ Anchor upright; ring at the top l.	Æ. 7 17.5	71 4.60	Hemi- chalque.	B. C. 146- 138	Pl. XIV 587	,, p. 69, No 3



PLACE	OVERSE	REVERSE	METAL SIZE	WT.	DENOM.	DATE	PLATE	REFERENCE
Demetrius II Nicator king of <i>Syria</i> .	Head of Demetrius r., diademed.	ΒΑΣΙΛΕΩΣ ΔΗΜΗΤΡΙΟΥ ΝΙΚΑΤΟΡΟΣ Anchor.	Æ. 6 15		Hemi- chalque.	B. C. 146- 138	Pl. XIV 588	Babelon, <i>Rois de Syrie</i> , p. 120, No 936. B. M. Seleucid Kings, p. 61, No 25.
Antiochus VII king of <i>Syria</i> .	Lily.	ΒΑΣΙΛΕΩΣ ΑΝΤΙΟΧΟΥ ΕΥΕΡΓΕΤΟΥ Anchor.	Æ. 55 14	38 <sup>5</sup> 2.48	, ,	B. C. 138- 129	Part. III Pl. XXV 1407	, , p. 75, No 69. Babelon, <i>Rois de Syrie</i> , p. 151, No 1166.
Alexander II king of <i>Syria</i> .	Bust of Eros r., wearing myrtle-wreath.	ΒΑΣΙΛΕΩΣ ΑΛΕΞΑΝΔΡΟΥ Anchor inverted; to l., Σ.ΔΠΡ.	Æ. 6 15		, ,	B. C. 128- 123	Pl. XIV 590	B. M. Seleucid kings, p. 84, No 30.
, ,	Head of Alexander Zebi- na r., diademed; bor- der of dots.	Similar.	Æ. 45 11	19 <sup>5</sup> 1.25	Diobol.	, ,		Babelon, <i>Rois de Syrie</i> , p. 167, No 1297.
Chalkoi? Uncertain town <i>Syria</i> or <i>Phoenicia</i> .	ΧΑΛΚΟΥΣ. Arranged round a central pellet; border of dots (Mion- net places it to Chal- cis-Chalcedon).	Anchor, with ring at the top; in field, above, ΕΤ ΑΚ; border of dots.	Æ. 55 14	27 <sup>5</sup> 1.72				Hunterian Coll., p. 224, No 9.
Alexander Jannaeus. <i>Judaea</i> .	Hebrew inscr. in Archaic letters between the eight spokes of a wheel Ⲛⲓⲛⲁⲓⲛⲁⲓⲛⲁⲓⲛⲁⲓ	ΒΑΣΙΛΕΩΣ ΑΛΕΞΑΝΔΡ. Anchor with double bar and bell-like extremity; border of dots.	Æ. 65 16	49 3.17		B. C. 103- 76		Madden, <i>Jew. Coin</i> , p. 72.
, ,	Ⲛⲓⲛⲁⲓⲛⲁⲓⲛⲁⲓⲛⲁⲓ Half opened flower; bor- der of dots.	ΒΑΣΙΛΕΩΣ Α ΛΕΞΑΝΔ ΡΟΥ. Anchor, within plain circle; anchor has double bar.	Æ. 55 14	41 <sup>5</sup> 2.67		, ,	Part. III Pl. XXV 1406	Hunterian Coll., p. 287, No 4.

## Anchor between two Cornucopiae

Epiphane and Callinicus. <i>Commagene</i> .	ΛΑΚΑΝ Α ΤΩΝ. Arme- nian tiara ornamented with scorpion; the whole in laurel-wreath; border of dots.	(Trace of inscr.) ΒΑΣΙΛΕΩΣ ΥΙΟΙ. Anchor between two crossed cornucopiae, each containing a youth- ful head; above anchor, star; border of dots.	Æ. 85 21		Chalque.	Struck at Laca- natis A. D. 72	Pl. XIV 595	Babelon, <i>Rois de Syrie</i> , p. 223, No 45. B. M. Galatia, etc., p. 111, No 10.
, ,	ΛΥΚΟΝΩΝ. Similar.	Similar.	Æ. 9 22	102 6.60	, ,	in Lyca- onia.		Babelon, <i>Rois de Syrie</i> , p. 223, No 46.
, ,	ΚΟΜΜΑΓ Η ΝΩΝ. Armenian tiara orna- mented with scor- pion; the whole in laurel-wreath; border of dots.	ΒΑΣΙΛΕΩΣ ΥΙΟΙ. Anchor between two crossed Cornucopiae each contain- ing youthful head (Epi- phanes and Callinicus); above anchor, star; bor- der of dots.	Æ. 8 20		, ,	, ,	Pl. Sup. XXV 597	, , p. 222, No 43. B. M. Galatia, etc., p. 110, No 8.



No.	PLACE	OBVERSE	REVERSE	METAL SIZE	WT.	DENOM.	DATE	PLATE.	REFERENCE
Anchor and Cray-fish									
598	Apollonia. <i>Mysia</i> .	Swastika within incuse of the same form.	Anchor inverted; to r., cray-fish.	R. 55 14	57.9 3.74		Circa B. C. 450 B. C. 350	Pl. XIV 598	B. M. Mysia, No 1.
599	, ,	Gorgoneion in incuse circle.	Anchor inverted; to r., cray-fish.	R. 6 15	50 3.24		, ,	Pl. XIV 599	Head Coins of Ancients, p. No 22. B. M. Mysia, No 2.
600	, ,	Similar.	Similar.	R. 55 16	50.3 2.26		, ,	Pl. XIV 600	, , , No
601	, ,	Similar.	Similar; to r., A; to l. cray- fish.	R. 6 15	49 <sup>5</sup> 3.19		, ,	Pl. XIV 601	, , , No
602	, ,	Similar; mouth wide open.	Similar; to r., cray-fish; l., A.	R. 6 15	50.6 2.29		, ,	Pl. XIV 602	, , , No
603	, ,	Similar; Gorgoneion less grotesque.	Similar.	R. 5 12.5	51.4 3.32		, ,	Pl. XIV 603	, , p. 9, No
604	, ,	Similar; later style; no incuse.	Similar.	R. 6 15	43.5 2.80		, ,	Pl. XIV 604	, , p. 10, N
605	, ,	Head of Apollo l., laur.; hair rolled.	Anchor inverted in incuse circle; to r., cray-fish; to l., A, and ΕΣΙΑΣ.	R. 1 25	226.4 14.68		, ,	Pl. XIV 605	, , , No 3
606	, ,	Similar, r.	Similar; to l., A and NO.	R. 4 10	18.7 1.20		, ,	Pl. XIV 606	, , , No
607	, ,	Head of Apollo, laur., facing; the neck not represented.	Similar; to l., A.	R. 4 10	19.8 1.27		, ,	Pl. XIV 607	, , , No
608	, ,	Head of Apollo r., laur.; the hair rolled.	A and cray-fish below the flukes of a Anchor; in field l. ΛΥΚΟΣ; shallow incuse square.	R. 9 22.5	262 <sup>5</sup> 16.99	Tetra- drach.	, ,	Pl. XIV 608	Sherman Bense 10 feb. 190 645.
609	, ,	Head of Apollo r., wear- ing laurel-wreath.	ΑΔΡΗΣΤΟΣ l. Anchor; to l. A to r. cray-fish; all in incuse square.	R. 9 22.5	260 16.84	, ,	4th cent. B. C.	Pl. XIV 609	Regling Kurt, ren, pl. XII, N
610	, ,	Apollo seated l. on om- phalos; r. hand rests on bow; l. on ompha- los.	Similar; to l., A and ΝΑΥΚΥΔΗΣ.	Æ. 7 17.5			, ,	Pl. XIV 610	B. M. Mysia, No 17.
611	, ,	Similar; countermark star of eight rays.	ΘΑΛΗΣ. Anchor inverted in f. l., A; in r. cray-fish; circular incuse.	Æ. 7 17.5			, ,	Pl. XIV 611	Wroth, Num. C B. M. Acquis p. 280, No 9.



PLACE	OBVERSE	REVERSE	METAL SIZE	WT.	DENOM.	DATE	PLATE	REFERENCE
Anchor and Crescent								
2 Orodes I king of <i>Parthia</i> .	Bust of Orodes I l.: close beard; wart on fore- head; wears diadem, spiral necklace with half sea-horse orna- ment and cuirass; behind, crescent and star; in front star; border of dots.	ΒΑΣΙΛΕΩΣ ΒΑΣΙΛΕΩΝ r. ΑΡΣΑΚΟΝ; in ex. ΕΥΕΡΓΕΤΟΝ ΔΙΚΑΙΟΝ l., ΕΠΙΦΑΝΟΥΣ ΦΙΛΕΛΛΗΝΟΣ. Anchor and crescent; in field Α.	Æ. 45 11			B. C. 57- 38/37	Pl. XIV 612	B. M. Parthia, p. 94, No 224.

## Anchor and Dolphin

3 Alexandria. <i>Egypt</i> .	ΑΥΤ ΚΑΙCΑΡ ΔΟΜΙ ΤCΕΒΓΕΡΜ. Head of Domitian r., laur.	Dolphin twined round An- chor; in field, (date) ΛΙΑ (= 91-92 A. D.)	Æ. 65 16	48 <sup>5</sup> 3.13		A. D. 91-92		Hunterian Coll., p. 427, No 205.
---------------------------------	--	---	-------------	-------------------------	--	----------------	--	-------------------------------------

## Anchor and Rudder

4 Paestum. <i>Lucania</i> .	Head of Poseidon r., laur.; behind, S and trident; border of dots.	PAES. Anchor and Rudder, crossed; in field l., MF1; border of dots.	Æ. 75 19	97 6.28	Semis.			B. M. Italy, p. 277, No 35.
5 Anormus. <i>Sicily</i> .	⌘ beneath L.GN; bor- der of dots.	Rudder and Anchor; border of dots.	Æ. 45 11		Roman times			B. M. Sicily, p. 124, No 41.

## Aplustre or Acrostolium

6 Gades. <i>Baetica</i> .	AGRIPPA. Bare head of Agrippa to l.	MVNICIP PARENS. Aplustre.	Æ. 1 <sup>5</sup> 37.5			Agrip- pa.		A. Heiss, M. A. E., p. 350, No 43. Mionnet, vol. I, S., p. 27, No 152.
7 „	Similar.	MVNICIPII PATRONVS PARENS. Similar.	Æ. 1 <sup>5</sup> 37.5			„		Mionnet, vol. I, p. 15, No 115.
8 „	Similar r. with rostral crown.	Similar or MVNICI GA PATRON.	Æ. 1 <sup>5</sup> 37.5			„		A. Heiss, M. A. E., p. 350, No 42. Mionnet, vol. I, S., p. 27, No 153.
9 „	Bearded head of Hercules l.; with lion's skin and club.	M AGRIPPA COS III MVNICIPI PARENS. Aplustre.	Æ. 1 <sup>2</sup> 30			„		„ „ „ No 154. A. Heiss, M. A. E., p. 350, No 45.
0 Nicopolis. <i>Epirus</i> .	ΣΕΒΑ ΚΤΙΣΜΑ. Bare head of Agrippa l.	ΙΕΡΑ ΝΙΚΟΠΟΛΙΣ. Aplustre; the whole in a rostral crown.	Æ. 1 <sup>05</sup> 26			„		Mionnet, vol. III, S., p. 376, No 115.
1 Coreyra. <i>Is. Epirus</i> .	Prow?	....ΑΙΩΝ. Aplustre.	Æ. 7 17.5					„ p. 436, No 85.



NO.	PLACE	OBVERSE	REVERSE	METAL SIZE	WT.	DENOM.	DATE	PLATE	REFERENCE
622	Coreyra. <i>Is. Epirus.</i>	Head of Poseidon r., behind, trident.	Aplustre; in field, <b>Ρ</b> .	Æ. 6 15					Mionnet, vol. No 17.
623	, ,	Head of Dione r., laur., with veil.	<b>Ρ</b> . Aplustre; to r., <b>Λ</b> .	Æ. 8 20			B. C. 400- 300		B. M. Thessaly p. 144, No 4.
624	, ,	Dione wears pointed ste- phane.	Similar.	Æ. 7 17.5			, ,	Pl. XIV 624	, , , No 6.
625	, ,	Head of Poseidon r., laur., trident behind shoulder.	<b>Ρ</b> . Aplustre; in f., <b>ΗΡΩΔΗC</b> .	Æ. 65 16			time of He- rodes.	Pl. XIV 625	, , p. 147, N 50.
626	, ,	Similar; count., wreath.	Similar; in f. l., <b>ΦΙΛΩΝ</b> .	Æ. 7 17.5			Philo.		, , p. 151, N 54.
627	, ,	<b>NIKA ΝΩΡ</b>	<b>ΚΟΡΚΥΡΑΙΩΝ</b> . Aplustre.	Æ. 7 17.5			Nica- nor.	Pl. XIV 627	, , p. 149, N 52.
628	Corycus. <i>Cilicia.</i>	<b>ΑΥΤΟ ΝΟΜ</b> . Winged caduceus.	<b>ΚΠ</b> Aplustre. <b>ΡΥΚΙ</b>	Æ. 75 19			Impe- rial time.	Part. IV Pl. IV 246	B. M. Lycaonia p. 67, No 9.
629	Alexander II king of <i>Syria.</i>	Head of Alexander II r., in elephant's skin.	<b>ΒΑΣΙΛΕΩΣ ΑΛΕΞΑΝΔΡΟΥ</b> . Aplustre; above, grapes.	Æ. 65 16		Hemi- chalque.	B. C. 128- 123	Pl. XIV 629	Babelon, Rois Syrie, p. 17 1326. B. M. Seleucid p. 83, No 28.
630	Antiochus VIII king of <i>Syria.</i>	Helmet r.; border of dots.	<b>ΒΑΣΙΛΕΩΣ ΑΝΤΙΟΧΟΥ</b> . Aplustre.	Æ. 5 12.5	22.3 1.45	Lepton.	B. C. 125- 96		Babelon, Rois Syrie, p. 18 1449.
631	Aradus. <i>Phoenicia.</i>	Head of Tyche r., wear- ing turreted head- dress; over shoulder, palm; border of dots.	Aplustre r.; beneath, date; above, Phoenician letters <b>III I I I I V</b> (= 145 B. C.) <b>74</b> .	Æ. 55 14	28 1.81		B. C. 145		Hunterian Cl p. 230, No 67.

## Galley

632	Saguntum. <i>Lusitania.</i>	<b>TICAESAR DIVI AVG.</b> <b>F.AVG.</b> Bare head of Tiberius r.	<b>SAG.</b> Galley: around <b>L SEMP GEMINO L.</b> <b>VAL SVRA IIVIR.</b>	Æ. 115 29			Tibe- rius.		Mionnet, vol. I, No 360.
633	, ,	Similar.	Similar; beneath, <b>D D</b> .	Æ. 12 30			, ,		A. Heiss, M. A p. 219, No 20.
634	, ,	Similar.	<b>M BAEB. SOBRINO L.</b> <b>AEM. MAXVMO AED.</b> Galley; above, <b>SAG</b> .	Æ. 95 24			, ,		, , , No 2.



PLACE	OBVERSE	REVERSE	METAL SIZE	WT.	DENOM.	DATE	PLATE	REFERENCE
Uncertain. <i>Hispania</i> .	Σ (celtiberian legend). Male head r., bare; in front dolphin.	ΣΑΛVSIENS. Galley with rowers.	Æ. 11 <sup>5</sup> 29					Mionnet, vol. I, S., p. 117, No 674.
"	T. MANLIVS. T. F. SER GIA. Beardless head r., bare.	Trace of inscr. Galley; ben- eath, fish r.	Æ. 10 <sup>5</sup> 26					" p. 120, No 698.
Massilia. <i>Gallia</i> .	Helmeted head l.	Galley.	Æ. 5 12.5					" p. 76, No 182.
"	Beardless head r.	Similar.	Æ. 5 12.5					" p. 140, No 101.
"	ΜΑΣ. Helmeted head r.	Similar.	Æ. 5 12.5					" , , No 105.
"	M... Similar l.	Similar l.	Æ. 5 12.5					" , , No 103.
"	Head of Artemis; with out quiver.	Galley with rowers l.	Æ. 5 12.5					Akermann, Ancient coins of Cilies and Princes, p. 145, No 50.
"	M. Similar.	Σ. Similar.	Æ. 5 12.5					" , , No 51.
"	ΑΔΔΑΜ. Male head r., helmeted; border of dots.	Galley with rowers l.; border of dots.	Æ. 45 11	30 1.94			Pl. XIV 643	Hunterian Coll., p. 682, No 68.
Byzantium. <i>Thrace</i> .	ΒΥΖΑΙ. Head of Byzas, bearded, r., wearing crested helmet; bor- der of dots.	Galley l., with single bank of oars; in the stern, two military standards; around, ΕΠΑΙ ΠΟΝΤΙ- ΚΟΝΗΡ; border of dots.	Æ. 9 22.5			Roman Do- mi- nion.		B. M. Thrace, p. 98, No 58.
Hadriano- polis. <i>Thrace</i> .	ΑΥΚΛΑΕΠΤ CΕVH ΡΟC ΠΕΡ. Bust of Severus r., laur., in cuirass and palud.	ΑΔΡΙΑΝΟ ΠΟΛΕΙΤW N Galley l., containing four rowers.	Æ. 10 <sup>5</sup> 26			Sept. Seve- rus.		" p. 47, No 12.
Terone. <i>Macedonia</i> .	Head of Artemis with "Tutulus".	TE Vessel. PO	Æ. 5 12.5					Mionnet, vol. II, S., p. 118, No 735.
Demetrias. <i>Thessaly</i> .	Head of Artemis r., quiver over shoulder.	ΔΗΜΗ ΤΡΙΕΩΝ Galley.	Æ. 55 14	37 2.40	Triobol.	B. C. 290	Pl. XIV 647	Regling Kurt, Warren Coll., pl. XVI-682.
Daorsi. <i>Illyria</i> .	Head of Hermes r.	ΔΑΟΡΣΩΝ. Vessel.	Æ. 7 17.5			Se- cond cent. B. C.		Mionnet, vol. II, No 78. Head <i>Hist. num.</i> , p. 266.
Scodra. <i>Illyria</i> .	Head of Zeus r., crowned with oak.	ΣΚΟΔΡΕΙ ΝΩΝ War-Galley.	Æ. 65 16			After B. C. 168	Pl. Supp. XXV 649	" , , p. 267. Evans, <i>Num. Chron.</i> , 1880, p. 288. B. M. Thessaly, p. 79, No 1.



No.	PLACE	OBVERSE	REVERSE	METAL SIZE	WT.	DENOM.	DATE	PLATE	REFERENCE
650	Scodra. <i>Illyria.</i>	Similar.	ΣΚΟΔΡΕΙΝΩΝ ΚΑΔΛΗΝΟΣ. Vessel.	Æ. 7 17.5			After. B. C. 168		Mionnet, vol. II 166.
651	Coreyra. <i>Is. Epirus.</i>	ΛΟΥΚΙΑΛΛΑ CEB. Bust of Lucilla r.	Κ ΟΡΚΥΡΑ Ι ΩΝ. Galley l., with rowers.	Æ. 1 25					Mionnet, vol. I 651.
652	Zacynthus. <i>Peloponnesus.</i>	Flaming Altar AZ.	ZA. Galley l., with rowers.	Æ. 55 14			Imp time		B. M. Peloponn p. 102, No 89
653	Corinth. <i>Corinthia.</i>	NERO CAESAR AVG IMP. Head of Nero r., laur.	L R PISONEIK'II (sic) QVI COR. Galley l.; in field ADVE AVG	Æ. 8 20			L. Ruti- lius. Piso.		B. M. Corinth, p 71 No 571.
654	Lyttus. <i>Crete.</i>	Head of Pallas.	AYT. Vessel.	Æ. 6 15					Mionnet, vol. II 239.
655	Amastris. <i>Paphlagonia.</i>	AVTKMAVPH ΛΙΟCΑΝ- ΤΩ ΝΙΝΟC. Bust of M. Aurelius r., with short beard.	AMACTPIANΩΝ. Galley l., with rowers.	Æ. 11 27.5			M. Aure- lius.		B. M. Pontus, p 37 No 24.
656	Apamea. <i>Bithynia.</i>	IMPCTREBONIOGAL LO P F AVG. Bust of Trebonianus Gallus r., rad., in cuirass and palud.	CICAAP Galley, with DD rowers r.; beneath, dolphin r.	Æ. 9 22.5			Tre- bonia- nus Gal- lus.	Pl. XIV 656	,, p. 115, No 41
657	,,	ANTUNI CAE. Bust of M. Aurelius r., wear- ing cuirass and palud.	CICA DD. Galley with rowers, r.	Æ. 8 20			M. Aure- lius.		,, p. 112, No 5
658	,,	IMPCAESCOMMO DVS ANTONINVS P F AVG. Head of Com- modus r., laur.	CICA Galley, with D D rowers, l.; beneath, four dolphins l.	Æ. 1 25			Com- mo- dus.	Pl. XV 658	,, p. 113, No 8
659	,,	IVLIA AVGVSTA. Bust of Julia Domna r.	C.I.C.AAPA Galley, with D D rowers, r.	Æ. 9 22.5			Julia Dom- na.	Pl. XV 659	,, , No 32
660	,,	L SEPT GETA CAES. Head of Geta r., bare.	CICA Galley, with DD rowers, r.	Æ. 7 17.5			Geta.		,, p. 114, No 4
661	,,	MANTGORDIANO P AVG. Bust of Gordian III, r., rad., in cuirass and palud.	Similar.	Æ. 7 17.5			Gor- dian III		,, , No 38 Babelon, <i>Mon.</i> Asie Mineure, p 260, No 96.
662	,,	SABTRANQVILLINAE AVG. Bust of Tran- quillina r.	CICAAPA Galley, with DD rowers, r.	Æ. 1 25			Tran- quil- lina.	Pl. Supp. XXV 662	B. M. Pontus, p. 5. No 39.



PLACE	OVERSE	REVERSE	METAL SIZE	WT.	DENOM.	DATE	PLATE	REFERENCE
Apamea. <i>Bithynia</i> .	ΕΡΕΝΝΙΑ ΕΤΡΥΣΚΙΛΛΑ ΑΥΓ. Bust of Heren- nia Etruscilla r.	ΣΙΚΑΑΡ ΔΔ Similar.	Æ. 9 22.5					B. M. Pontus, p. 115, No 40.
,,	ΙΜΡ. Σ. ΤΡΕΒΟΝΙΟ ΓΑΛΛΟ Ρ Φ ΑΥΓ. Head of Trebonianus Gallus rad.	Σ. ΙΚ. Α. ΑΡ ΔΔ Galley with four rowers r.; beneath, dolphin.	Æ. 9 22.5					Babelon, <i>Mon. Asie</i> <i>Mineure</i> , p. 262, No 104.
Calchedon. <i>Bithynia</i> .	ΑΝΤΩΝΙΝΟC ΑΥΓ ΟΥCΤΟC. Bust of Caracalla r., laur., wearing cuirass and palud.	ΚΑΛ ΧΑΔΟΝΙ ΩΝ Galley l.; in it, three oars- men and helm- sman.	Æ. 85 21					B. M. Pontus, p. 128, No 33.
,,	ΣΑΒΤΡΑ ΝΚΥΛΛΕΙ ΝΑC. Bust of Tran- quillina r.	ΚΑΛΧΑ ΔΟΝΙΩΝ Galley r.; in it, four oars- men and helmsman.	Æ. 75 19					,, p. 129, No 38. Babelon, <i>M. Asie Mi- neure</i> , p. 308, No 118.
Cius. <i>Bithynia</i> .	ΤΟΝ ΚΤΙCΤΗΝ. Head of young Herakles r.	ΚΙΑΝΩΝ. Galley l. (in which five oarsmen); standards in stern.	Æ. 95 24			2nd cent. after A. D.		,, p. 316, No 28. B. M. Pontus, p. 133, No 33.
,,	ΚΙΑ. Head of Apollo r., in laurel-wreath.	Galley l.; in front, star above ΠΡΟΞ ΕΝΟC beneath.	Æ. 55 14	37 2.36			Pl. XV 668	Regling Kurt, Warren Coll., pl. XXII-983.
Nicomedia. <i>Bithynia</i> .	ΛΑΥΡΚΟ Bust of ΜΟΔΟCΚ Commodus r., head bare, beardless, in cuirass and palud.	ΝΕΙΚΟΜΗ ΜΗ ΝΕ Ω. Galley l., with rowers.	Æ. 85 21					B. M. Pontus, p. 185, No 35.
Cyzicus. <i>Mysia</i> .	ΚΟΡΗCΩΤΕΙΡΑ ΚΥΖΙ ΚΗΝΩΝ. Bust of Kore Soteira r., with necklace and corn- wreath.	ΚΥΖΙΚΗ ΝΩΝ ΝΕΟΚΟΡΩΝ Galley l., with steersman and rowers; in stern, two standards.	Æ. 135 34			A. D. 98- 211		B. M. Mysia, p. 41, No 176.
,,	Similar.	ΚΥΖΙΚΗΝ Similar; ΩΝ and Triton, ΝΕΟΚΟ blowing conch, seated on prow.	Æ. 13 32.5				,, Pl. XV 671	,, , No 177.
,,	ΑΥΚΑΙΜΑΥΡ ΚΟΜ ΜΟΔΟC. Bust of Commodus r., laur.; in cuirass palud.	ΚΥΖΙ ΚΗΝΩΝ ΝΕΟΚΟΡ. Galley l., with rowers and shersman.	Æ. 11 27.5				Com- mo- dus. Pl. XV 672	,, p. 52, No 245
,,	ΑΥΚΑΙΤΑΙΑΔΡΙΑΑΝ ΤΩΝΕΙΝΟC. Head of Antoninus Pius r., bare.	ΝΕΟΚΟ ΚΥΖΙΚΗ Similar; in stern, two aquilae.	Æ. 1 25				Anto- ninus Pius. Pl. XV 673	,, p. 48, No 220



No.	PLACE	OBVERSE	REVERSE	METAL SIZE	WT.	DENOM.	DATE	PLATE	REFERENCE
674	Cyzicus. <i>Mysia.</i>	ΑΥ.ΚΑΙ.Α.ΑΥΡΗ ΛΙΟ CΟΥΗΡΟΣ. Bust of L. Verus r., in cui- rass and palud.; head bare.	ΚΥΣΙΚΗΝΩΝ ΝΕΟΚΟΡΩΝ Similar.	Æ. 1 <sup>4</sup> 35			L. Ve- rus.		B. M. Mysia, No 229.
675	Ephesus. <i>Ionia.</i>	ΑΥΤ.Κ.ΠΟ.ΣΕ.ΓΕΤΑΣ. Head of Geta r., laur.	ΕΦΕCΙΩΝ; in ex. ΠΡΩΤΩΝ ΑCΙΑC. Galley with rowers and sters- man l.; on prow, acrostol- ium.	Æ. 1 <sup>3</sup> 32.5			Geta.	Pl. XV 675	Mionnet, vol. 1, 360.
676	Samos. <i>Ionia.</i>	Head of Juno.	ΣΑ. Vessel and ΦΙΛΟΤΑΣ.	Æ. 7 17.5					,, No 158
677	,,	Similar.	Similar; ΘΕΟΔΩΡΟΣ.	Æ. 7 17.5					,, No 159
678	Smyrna. <i>Ionia.</i>	CMYRN A. Bust of Amazon Smyrna l., with bipennis at shoul- der; border of dots.	CMYRN ΑΙΩΝ in ex. Galley r.; border of dots.	Æ. 7 17.5			Tra- jan- Com- modus.	Pl. XV 678	B. M. Ionia, p. 23, No 193.
679	,,	Head of Serapis r., with pallium.	CMYRNAIΩN. Vessel.	Æ. 6 16					Mionnet, vol. 11, No 1146.
680	Phaselis. <i>Lycia.</i>	ΑΥΚΜΑΡΑΝΤ ΓΟΡ ΔΙΑΝΟCCE. Bust of Gordian III r., laur., in cuirass and palud.	ΦΑCΗ ΛΕΙΤΩΝ Galley to l.	Æ. 12 <sup>5</sup> 31			Gor- dian III		B. M. Lycia, p. 8, No 23.
681	Side. <i>Pamphylia.</i>	ΑΥΤΚΑΙΠΟΑΙΓΑΛΛΙ ΗΝΟCΕΒ (sic). Bust of Gallienus r., laur., in cuirass and palud; below, eagle r., wings displayed; counter- mark, Ε.	CΙΔΗ Galley to l.; ΤΩΝ behind it, ΝΕΩΚΟΡΩ branch with N pomegranates.	Æ. 1 <sup>2</sup> 30			Gal- lie- nus.		,, p. 161, No 11
682	,,	ΑΥΤΟΚ.ΚΑΙCΑΡ.Γ. ΙΟΥΛ ΟΥΗ Μ ΑΞΙΜΕΙΝΟΝCΕ? Bust of Maximinus r., laur., in cuirass and palud.	CΙΔΗ Galley to l., ΤΩΝ containing six standing figures.	Æ. 1.35 34			Maxi- mi- nus.		,, p. 295, No 1
683	Mazaños Satraps of Tarsus. <i>Cilicia.</i>	The Persian king wear- ing tiara, standing on car driven by an "Au- rige" and drawn by two walking horses l.; behind man in Asiatic Costume; in f. l., בִּוּרְדִּי.	Galley with rowers under waves.	Æ. 7 17.5		Stater.	B. C. 350 or 349	Pl. XV 683	J. P. Six, <i>N. Ch.</i> 1884, p. 146.
684	,,	Similar.	Similar; 𐤆𐤇.	Æ. 7 17.5		,,	,,	Pl. XV 684	,, ,,



PLACE	OVERSE	REVERSE	METAL SIZE	WT.	DENOM.	DATE	PLATE	REFERENCE
Antiochus IV king of <i>Syria</i> .	Head of Antiochus r., radiate; behind, M.	ΒΑΣΙΛΕΩΣ ΑΝΤΙΟΧΟΥ ΣΙΔΩΝΙΩΝ 479 <sup>1</sup> 4	Galley l.	Æ. 85 21		B. C. 175- 164	Pl. XV 685	B. M. Seleucid Kings, p. 39, No 50.
Demetrius I king of <i>Syria</i> .	Head of Demetrius I r., diademed; behind, AN.	ΒΑΣΙΛΕΩΣ ΔΗΜΗΤΡΙΟΥ ΣΙΔΩΝΙΩΝ 479 <sup>1</sup> 4	Galley l.	Æ. 8 20		B. C. 162- 150		,, p. 48, No 49.
Alexander I Bala king of <i>Syria</i> .	Head of Alexander r., diademed.	ΒΑΣΙΛΕΩΣ ΑΛΕΞΑΝΔΡΟΥ ΣΙΔΩΝΙΩΝ 479 <sup>1</sup> 4	Galley l.	Æ. 75 19		B. C. 152- 144	Pl. XV 687	,, p. 53, No 31.
Antiochus II king of <i>Syria</i> .	Head of Antiochus VII r., diademed; border of dots.	ΒΑΣΙΛΕΩΣ ΑΝΤΙΟΧΟΥ ΣΙΔΩΝΙΩΝ 479 <sup>1</sup> 4 Galley r.; border of dots.		Æ. 55 14	48 <sup>5</sup> 3.13	B. C. 138- 129	Pl. XV 688	Hunterian Coll., p. 85, No 67.
Aradus. <i>Phoenicia</i> .	Head of Melkarth r., laur.	Galley l. ✱ (A) above; waves below.		Æ. 8 20	160 <sup>3</sup> 10.38	B. C. 350- 332	Pl. XV 689	Babelon, <i>Perses</i> <i>Achem.</i> , p. 128, No 881.
,,	Head of Melkarth r., wreathed; the hair and beard are curled and the beard is pointed.	✱Υ. Galley with rowers and steersman, moving r., on waves; at the stern is the "stylis" with aplustre, while a male figure stands on the prow; to l. of inscr. single letter; the whole within slight incuse on the upper side of which is visible a row of dots.		Æ. 8 20	163 <sup>8</sup> 10.56	Stater. B. C. 332	Pl. XV 690	Hunterian Coll., p. 225, No 2.
,,	Similar; whole eye as if facing; border of dots.	Similar, but Galley has a "eye" in front.		Æ. 6 15	45 <sup>1</sup> 2.93	Tetrobol. ,,	Pl. XV 691	,, , No 4.
,,	✱Υ. Dagon, swimming, head r., with beard and long curls; the upper part of his body is human, while the lower has the form of a fish; he holds a dolphin; border of dots.	Galley with rowers; ben- eath, sea-horse r.; all within shallow incuse, which is bounded by a row of dots.		Æ. 6 15	43 <sup>1</sup> 2.78	,, ,,	Pl. XV 692	,, p. 226, No 6.
Dora. <i>Phoenicia</i> .	ΝΕΡΤΡΑΚΑΙΣΕΓΔ. Head of Trajan r., laur.; in front, star.	ΔΩΡΑ ΙΕΡΑ Galley l.; beneath, ΡΟΕ (= 113 A. D.).		Æ. 65 16		Tra- jan.		,, p. 245, No 3.



No.	PLACE	OBVERSE	REVERSE	METAL SIZE	WT.	DENOM.	DATE	PLATE	REFERENCE
694	Sidon. <i>Phoenicia.</i>	King of Persia, bearded and wearing tiara and kandys, standing, with r. hand raised, in three-horses chariot advancing slowly l.; in front, charioteer holding reins; incuse sq.	Galley with rowers, mast, and four sails, to l. on double lines of waves; border of dots.	R. 1 <sup>15</sup> 29	442 <sup>5</sup> 31.24	Octo- drachm.	B. C. 500- 330	Pl. XV 694	Hunterian (11) p. 249, No 1.
695	,,	Similar.	Similar.	R. 1 <sup>05</sup> 26	435 <sup>3</sup> 28.18	,,	,,	Pl. XV 695	,, , No
696	,,	Head of Demetrius r., diademed; border of dots, behind head, AN.	ΒΑΣΙΛΕΩΣ ΔΗΜΗΤΡΙΟΥ ΣΙΔΩΝΙΩΝ 𐤄𐤇𐤁𐤀𐤇 Galley lying l.; border of dots.	Æ. 75 19	103 6.67		De- me- trius.	Pl. XV 696	,, p. 58, N 30
697	,,	Heads of Tyche r., veiled and turreted, and of Zeus r., jugate; border of dots.	ΣΙΔΩΝΟΣ ΘΕΑΣ Galley l.; above inscr.; beneath 𐤄𐤇𐤁𐤀𐤇 ΛΔΛ (= 77 B. C.).	Æ. 8 20	111 7.19		B. C. 111- 35	Pl. XV 697	,, p. 251, N 1
698	,,	Head of Tyche r., veiled and turreted; in front crescent with star between the horns.	Similar; but beneath, B S ΗΠΡ (? = 78 A. D.)	Æ. 55 14	44 <sup>5</sup> 2.87		A. D. 78 Ves- pa- sian.	Pl. XV 698	,, p. 253, N 3
699	,,	IMP CMAVAN... Bust of Elagabalus r., laur., in cuirass and palud.	COLAVRPIA (above) METRS (beneath) ID Galley l., with rowers.	Æ. 1 <sup>05</sup> 26			Elagaba- lus.	Pl. XV 699	,, p. 257, N 5
700	,,	Persian King and Charioteer in chariot l., behind asiatic attendant carrying a jackal headed sceptre.	Galley l., beneath formal representation of waves; above date, sign I.	R. 1 <sup>2</sup> 30	396 25.65	Double stater.	B. C. 346- 332 Artaxerxes III	Pl. XV 700	Babelon, <i>Pers.</i> <i>Achem.</i> , p. 23 No 1583.
701	,,	Similar.	Similar; but date II and star over Galley.	R. 1 <sup>5</sup> 37.5	394 25.47	,,	,,	Pl. XVI 701	O Hagan Sale M 1908.
702	,,	Similar.	Galley at sea above date III, under Galley waves.	R. 1 25	395 25.59	,,	,,	Pl. XVI 702	Head, Coins of Ancients, p. 6 No 35.
703	,,	Similar.	Similar; above 𐤁 (𐤁, initial of "Bagoas").	R. 1 <sup>2</sup> 30	430 27.85	,,	B. C. 345- 343	Pl. XVI 703	Babelon, <i>Pers.</i> <i>Achem.</i> , p. 5 No 351.
703 <sup>a</sup>	,,	Similar; but two horses on chariot.	Similar.	R. 65 16	104 6.73	Half stater.	,,		,, p. 53, N 35



PLACE	OBVERSE	REVERSE	METAL SIZE	WT.	DENOM.	DATE	PLATE.	REFERENCE
Sidon. <i>Phoenicia.</i>	King of Persia, wearing tiara and kandys, standing r., contending with lion, which stands erect l. on hind legs with r., forepaw drawn back to strike; the king holds short sword in raised hands; between them, O; the whole in circular incuse.	Similar; with double lines of waves.	R. 4 10	S <sup>2</sup> 0.52	1 1/2 Obol.	B. C. 500-330	Pl. XVI 704	Hunterian Coll., p. 249, No 5.
,,	Similar.	Similar.	Æ. 7 17.5	102 <sup>5</sup> 6.60	,,	,,	Pl. XVI 705	,, p. 250, No 6.
Tyre. <i>Phoenicia.</i>	Bust of Tyche r., draped, veiled and turreted. palm over shoulder; border of dots.	Galley l.; above in field to r., $\nabla$ and to l., date LH (= 35 B. C.). Above Galley A Y IEP AS beneath $\eta\eta$ .	Æ. 75 19	97 <sup>5</sup> 6.30	After B. C. 126			,, p. 265, No 16.
,,	Female head turreted and veiled; behind palm.	IEPAS MHTPONO AEWΣ. Galley; beneath, in f. ΘΙΣ = 219.	Æ. 9 22.5		Chalque.	B. C. 450-322		Babelon, <i>Perses Achem.</i> , p. 312, No 2131.
Ascalon. <i>Judaea.</i>	Head of Tyche r., veiled and turreted.	AS. Galley l.	Æ. 7 17.5	88 5.70		1 <sup>st</sup> cent. B. C.		Hunterian Coll., p. 280, No 1.

## Galley with one figure, on it "Astarte"

Sidon. <i>Phoenicia.</i>	Bust of Tyche r., draped, veiled and turreted; behind head Δ; border of dots.	ΣΙΔΩΝΙΩΝ $\eta\eta$ Galley l.; upon it stands Astarte l., leaning with r., on rudder and holding "stylis" in l.; in field date; border of dots to l. LAA (= 80 B. C.).	Æ. 85 21	100 6.48		B. C. 111-35		,, p. 251, No 18.
Tyre. <i>Phoenicia.</i>	Similar; over l., shoulder palm, no monogram.	MEP. Astarte, draped and turreted standing, l., upon a Galley l., holding aplustre in extended r., and "stylis" in the l.; above, to l., date ΔKΣ (= 100 A. D.) beneath $\eta\eta$ .	Æ. 55 14	23 1.49	,,			,, p. 266, No 26.

## Galley on it "Nike"

Coreyra. <i>Is. Epirus.</i>	A. K. A. CEΠ. C EBH POCΠE. Head of Sept. Severus r., laur.	KOPKV P AI Ω N. On the prow. Galley with Nike r., holding wreath and palm; beneath, waves and dolphin; on aplustre, Phrygian cap.	Æ. 1 25			Sept. Seve- rus.	Pl. XVI 711	B. M. Thessaly, etc., p. 162, No 665.
--------------------------------	---	---	------------	--	--	------------------------	----------------	--



No.	PLACE	OBVERSE	REVERSE	METAL SIZE	WT.	DENOM.	DATE	PLATE	REFERENCE
712	Coreyra. <i>Is. Epirus.</i>	Α.ΣΕΒΗΡΟ Σ. ΠΕΡ ΣΕ. Head of Sept. Severus r., laur.	Similar; no dolphin.	Æ. 1 <sup>05</sup> 26			Sept. Seve- rus.	Pl. XVI 712	B. M. Thessaly etc. p. 162, No 6.
713	Tripolis. <i>Phoenicia.</i>	Head of Tyche r., veiled and turreted; behind, cruciform stylis; in front, pilei with stars.	Τ ΡΙΠΟΛΕΙ ΤΩΝ. Nike r., standing on Gal- ley r., holding wreath in extended r., and carrying palm over l. shoulder; in field r., star; beneath, date ΛΘΟΤ (= 67 A. D.).	Æ. 7 17.5	94 6.09	Chalcus.	Nero.	Pl. XVI 713	Babelon, <i>Fr-s</i> <i>Achem.</i> , p. 27 No 1895. Hunterian Coll p. 260, No 1

## Galley on it, " Pallas on prow "

714	Coreyra. <i>Is. Epirus.</i>	ΠΛΑΥΤΙ ΛΛΑΣΕΒΑ. Bust of Plautilla r.	ΚΟΡ ΚΥ Galley r., ΠΑΙΩΝ with sail; on the prow Pallas Proma- chos r.; below waves.	Æ. 95 24			Plau- tilla.		B. M. Thessaly etc. p. 165, No 6.
-----	--------------------------------	---	---	-------------	--	--	-----------------	--	--------------------------------------

## Galley on it, " Poseidon "

715	Berytus. <i>Phoenicia.</i>	ΙΜΡΑΕΣΜΑΥΡΑΝ ΤΟΝΙΝΥΣ ΑΥΓ. Bust of Elagabalus r., laur., wearing cuirass and palud.	С ОΛΙ VΛΑΥΓFEL (up- wards) (in field r.) BER. Eightoared Galley r., with steersman seated at stern; in centre stands Poseidon, naked, r., his l., foot on the gunwale; he leans with r. on trident, and holds dolphin in l.	Æ. 1 25			Ela- gaba- lus.	Pl. XVI 715	Hunterian Coll p. 241, No 2
-----	-------------------------------	--	---	------------	--	--	-----------------------	----------------	--------------------------------

## Galley on it, " Themistocles "

716	Athens. <i>Attica.</i>	Head of Athena r., in crested Corinthian helmet and Aegis.	ΑΘΗΝΑ Ι : Them- istokles in military dress standing r., on Galley and carrying wreath and trophy; on prow of Gal- ley sits an Owl.	Æ. 9 22.5	120 7.77		Impe- rial time Ha- drian and the Anto- nines.		B. M. Attica, p10 No 787. Hunterian Coll p. 80, No 26
717	, ,	Similar; bust, Athenian helmet.	ΑΘ Η. Similar r.	Æ. 1 <sup>05</sup> 26			, ,	Pl. XVI 717	B. M. Attica, p10 No 789.
718	, ,	Similar; Corinthian hel- met Aegis and Neck- lace.	ΑΘΗΝ ΑΙΩΝ. Similar r., head of Athena on behind r.; beneath l., round shield.	Æ. 1 25			, ,	Pl. XVI 718	Hirsch Sale 15 M 1905.
719	, ,	Similar; Corinthian hel- met in olive wreath.	Α Η Similar l.; on Θ the ram of Galley ser- pent.	Æ. 95 6.15			, ,	Pl. XVI 719	B. M. Attica, p10 No 785.



PLACE	OBVERSE	REVERSE	METAL SIZE	WT.	DENOM.	DATE	PLATE	REFERENCE
Galley with two figures, " Sarapis and Caracalla "								
Nicaea. Bithynia.	ANTΩNINOC Bust AVΓOYCTOC of Ca- racalla r., laur., in cui- rass.	NIKAIEΩ Galley l., with N rowers and pi- lot; on prow, Sarapis holding sceptre standing r.; facing him Caracalla seated l., holding patera and sceptre; in stern, vexillumat; prow, aquila.	Æ. 1.1 27.5				Caracalla. Pl. XVI 720	B. M. Pontus, p. 164, No 74.

## Galley with three figures " two females figures and Astarte "

Tyre. Phoenicia.	IMP·CPLIC GALLIE- NVS AVG. Bust of Gallienus r., rad., wearing cuirass and palud.	COL TVR ME. Galley l.; at either end stands a female figure supporting a tent like canopy, which extends the full length of the vessel, and is open in front and to r.: beneath canopy, simulacrum of Astarte, draped.	Æ. 1 <sup>2</sup> 30				Gal- lie- nus. Pl. XVI 721	Hunterian Coll., p. 272, No 66.
---------------------	---	--	-------------------------	--	--	--	--	------------------------------------

## Galley or Ship " Argo "

Magnesia ad Maean- drum. Ionia.	...ΡΑΛ ΕΞΑΝΔΡΟΚ. Bust of Severus Ale- xander r., bare-headed, wearing cuirass and paludamentum.	ΑΡΓΩΜ Α ΓΝΗΤΩ Ν. Ship " Argo " r., with rowers.	Æ. 75 19				Ale- xan- der Seve- rus. Pl. XVI 722	B. M. Ionia, p. 167, No 66.
..	ΤΡΕΒ ΓΑΛΛΟC. Bust of Trebonianus Gallus r., laur.	ΑΡΓΩΜΑ Γ ΝΗΤΩΝ. Ship " Argo ", with rowers, l.	Æ. 75 19				Tre- bonia- nus Gallus Pl. Supp. XXV 723	.. p. 173, No 103.

## Galley in Harbour

Caesarea. Germanica. Bithynia.	ΑΚΛCΠCΕV ΗΡΟCΠΕΡCΕ. Bust of Septimus Se- verus r., laur., wear- ing paludamentum and cuirass.	ΚΑΙCΑΡΕΙΑCΓΕΡ ΜΑΝΙΚΗC. Galley l., with rowers, within a harbour; on l. of harbour, distyle building; on r. of harbour, statue (of Nike?): in front, sacri- ficial bull, lying l.	Æ. 1 <sup>2</sup> 30				Sept. Seve- rus. Pl. XVI 724	B. M. Pontus, p. 122, No 2.
--------------------------------------	--	---	-------------------------	--	--	--	--	--------------------------------



No.	PLACE	OBVERSE	REVERSE	METAL SIZE	WT.	DENOM.	DATE	PLATE.	REFERENCE
725	Side. <i>Pamphylia.</i>	ΑΥΤΚΑΙΠΟΝΛΙΕΓΝΓΑΛ ΛΙΗΝΟCCEBA. Bust of Gallienus r., wear- ing radiate crown, cuirass and palud.; in front, l.	CIΔHTON. NEΩKOPΩNN ΑΒΑΡΧΙC. Horse-shoe shaped enclosure; (har- bour of side) with repre- sentation colonnades; within it Galley l., with standard on poop; fish swimming r. below, and ΑΕ above.	Æ. 12 30			Gal- lie- nus.	Pl. XVI 725	B. M. Lycia, I No 112.

## Galley Imperial

726	Alexandria. <i>Egypt.</i>	ΑΥΤΚΑΙΤΡΑΙ Head of ΑΔΡΙΑCΕΒ Hadria- nus r., laur., wears Aegis.	Imperial Galley r. with square sail, small sail on bowsprit, and pennant in f., LH.	Æ. 1 25			Ha- dria- nus.		B. M. Alexa p. 80, No 675
-----	------------------------------	--	--	------------	--	--	----------------------	--	------------------------------

## Galley inscribed " CENCRHEAE "

727	Corinth. <i>Corinthia.</i>	NERO CLAV CAES ΑΥΓ. Head of Nero r., laur.	MAC. CANDIDO ΙΙΥΙRCORIN Bust of Aphrodite l.; beneath, Galley l., ins- cribed CENCRHEAE.	Æ. 85 21			M. Acil- lius Candi- dus.		B. M. Corinth, No 556.
-----	-------------------------------	--	--	-------------	--	--	---------------------------------------	--	---------------------------

## Galley approaching Pharos

728	Alexandria. <i>Egypt.</i>	ΜΑΚΟΜΑΝΤΩ CΕΒΕΥ CΕΒ. Head of Commo- dus r., laur.	Galley in full sail r., over waves, behind, Pharos, represented as a square tower seen at an angle, and having door l.; the tower is surmounted by lantern having statue on the top; while over its edge there leans, to l., and r., Triton blowing buccinum; in ex., LKΘ (= 188-189 A. D.)	Billon. 1 25	203 13.15		Com- mo- dus.	Pl. XVI 728	Hunterian Cl p. 487, No 58
-----	------------------------------	---	--	--------------------	--------------	--	---------------------	----------------	-------------------------------

## Galley with, the " Pilei of the Dioscuri "

729	Phocaea. <i>Ionian.</i>	ΦΩ ΚΕΑ. Bust of Pho- kaea turreted, r.; bor- der of dots.	Ω Ν Galley r.; ΦΩΚΑΙ above, caps of the Dioscuri and stars; border of dots.	Æ. 75 19			Impe- rial time.	Part. IV Pl. IX 460	B. M. Ionia, p. No 118. Hunterian Cl p. 357, No 6.
730	Tripolis. <i>Phoenicia.</i>	Bust of Tyche r., draped, veiled and turreted; over shoulder, palm; border of dots.	Galley l.; above, Pilei of the Dioscuri with stars; beneath, date.	Æ. 55 14	40		1 <sup>st</sup> cent. B. C.		,, p. 258, N



PLACE	OBERSE	REVERSE	METAL SIZE	WT.	DENOM.	DATE	PLATE	REFERENCE
Galley Sailing								
3 Osonoba. <i>Lusitania.</i>	OSVNBA between two fish.	Galley sailing to l.	Æ. 13 32					A. Heiss, <i>M. A. E.</i> , p. 416, No 1.
3 Illercavo- nia. <i>Tarraco- nensis.</i>	MVN HIBERA IVLIA A Galley with the sail set.	ILER CAVONIA. Galley with sail set and rowers; above, branch in coun- termark.	Æ. 95 24					,, p. 129, No 1.
3 ,,	Similar.	Similar, has a steersman on the poop.	Æ. 103 26					Mionnet, vol. I, p. 44, No 327.
3 Dertoso. <i>Tarraco- nensis.</i>	TI CAESAR DIVI AVG F AVGVSTVS. Laur. Head of Tiberius r.	M.H.I. ILERCAVONIA DERT. Galley with ruder and sail set; on one sail a laurel branch and countermark.	Æ. 95 24			Tibe- rius.	Pl. Supp. XXV 735	A. Heiss, <i>M. A. E.</i> , p. 130, No 1.
6 ,,	ILER CAVONIA. Dol- phin between rudder and anchor.	M.H.IVLIA DERT. Galley sailing and oarsmen.	Æ. 7 17.5	3.80				,, ,, No 3.
7 Byzantium. <i>Thrace.</i>	BYZAI. Head of Byzas bearded, r., wearing crested helmet; bor- der of dots.	BVZANTI Galley l., ΩN with single bank of oars, in full sail; above, € Θ AV; border of dots.	Æ. 95 24			Period of Ro- man Domi- nion.		B. M. Thrace, p. 98, No 56.
8 ,,	MOTΓEΔIAΔOMENIA NOCK. Bust of Diadu- menianus r., in cuirass and palud.	ΕΠ ΙΝΕΤΟ Ζ BVZANTI ΩN Galley, with single bank of oars, in full sail, l.	Æ. 95 24			Diadu- menia- nus.		,, p. 104, No 90.
8 Hadriano- polis. <i>Thrace.</i>	ΑΥΤΚΑΙΤΑΙΑΔΡΙ ANT ΩNEINOC. Bust of Antoninus Pius r., laur., in cuirass and palud.	ΗΓΕΙΟΥΝΚΟΜΜΟΔ ΑΔΡΙΑ ΝΟΠΟΛΕΙ ΤΩΝ Galley r., containing six rowers and pilot seated in the stern, behind whom are two military stan- dards.	Æ. 1.2 30			Anto- ninus Pius.		,, p. 116, No 2.
Perinthus. <i>Thrace.</i>	ΑΥ.Κ.Α.ΣΕΠ ΣΕVH ΡΟCΠ. Bust of Seve- rus r. rad., in cuirass and palud.	Π ΕΡΙ Ν ΘΙΩΝ ΝΕΩΚΟΡΩΝ Galley, with rowers, under sail r.; in the stern, behind the pilot, are two legionary standards.	Æ. 14 35			Septi- mus Seve- rus.		,, p. 151, No 27.



No.	Place	Obverse	Reverse	Metal Size	Wt.	Denom.	Date	Plate	Reference
741	Perinthus. <i>Thrace.</i>	ΑΥ Κ Λ ΣΕΠ ΣΕΥΗ ΡΟΣΠ. Head of Seve- rus r., laur.	Ε ΠΙ ΔΗΜΙΑΒ. ΣΕΥΗΡΟΥ ΠΕΡΙΝΘΙΩΝ ΝΕΩΚΟΡΩΝ Galley l., with rowers; in the prow, a military figure, with r. raised with parazonium; in the stern two legionary standards in the f., above an octa- style temple.	Æ. 1 <sup>25</sup> 31			Sep- timus Seve- rus.		B. M. Thrace, I No 33.
742	..	ΑΥΤΚ. Μ. ΑΥΡ. ΣΕΟΥΗΡ ΑΝΤΩΝΙΝΟΣ ΑΥΓ. Head of Caracalla r., laur. and rad.	ΠΕΡΙΝ ΘΙ Ω Ν ΝΕΩ ΚΟ ΡΩ N Galley, with rowers, under sail; in the stern, behind the pilot, two legionary stan- dards.	Æ. 1 <sup>2</sup> 32.5			Cara- calla.		,, p. 154, N 41
743	..	ΑΥΤΚΜΑΥΡΗΛΙΟΣ ΑΝ ΤΩΝΕΙΝΟΣ ΑΥΓΟΥ. Bust of Elagabalus r., rad., wearing cuirass.	ΠΕΡΙΝ ΘΙΩΝ ΔΙΣΝΕΩΚΟ ΡΩΝ Galley, with rowers, under sail, r.; in the stern, two standards.	Æ. 1 <sup>1</sup> 35			Ela- gaba- lus.		,, p. 156, N 50
744	Nicopolis. <i>Epirus.</i>	Α ΑΙΛΙΟΣ ΚΑΙΣΑΡ. Head of Aelius r., bare.	ΝΙΚΟΠΟΛΕ. Galley l., under sail; in it, warrior.	Æ. 7 17.5			Ae- lius.		B. M. Thessaly, te. p. 104, No 25
745	Coreyra. <i>Is. Epirus.</i>	ΑΚΛΣΕΠΣ ΕΒΗΡΟΣΠΕ. Head of Septimus Se- verus r., laur.	ΚΟΡΚΥ Ρ ΑΙΩ Ν. Galley r., with sail and rowers, amid waves.	Æ. 1 25			Sep- timus Seve- rus.	Pl. XVI 745	,, p. 162, N 62
746	..	Similar, in cuirass and palud.	Similar; beneath, dolphins among waves.	Æ. 1 25			,,	Pl. XVI 746	Hunterian Coll. p. 22, No 61.
747	..	ΜΑΑΒΑΝΤΩΝΕΙΝΟΣ ΕΥΑΥΒΡΙ. Head of Caracalla r., laur.	ΚΟΡ ΚΥ Galley r., ΠΑΙΩΝ with sail and rowers; below waves.	Æ. 1 25			Cara- calla.		B. M. Thessaly, te. p. 164, No 67
748	..	ΜΑΑΒΑΝΤΩΝΕΙΝΟΣ Α ΥΒΡΙΤ. Head of Ca- racalla, r., laur.	Similar.	Æ. 1 <sup>05</sup> 26			,,	Pl. Supp. XXV 748	,, , No 61.
749	..	Π ΣΕΠΤΙΜΙΟΣ ΓΕΤΑ- ΣΕΥΣΑΥΓΒΡΙΤ. Head of Geta r., laur.	ΚΟΡ ΚΥ Galley r., ΠΑΙΩΝ with sail and rowers; below waves.	Æ. 1 <sup>05</sup> 26			Geta.		,, p. 167, N 70
750	Amastria. <i>Paphlago- nia.</i>	ΑΥΤ ΚΑΙΣΑΡΑΥ ΡΗΛΙΟΣΟΝΗΡΟΣ. Head of L. Verus r., laur.	ΑΜΑΣΤ ΡΙΑΝΩΝ. Galley l., under sail.	Æ. 1 <sup>05</sup> 26			L. Ve- rus	Pl. XVI 750	B. M. Pontus, I No 32.
751	Caesarica <i>Germanica. Bithynia.</i>	ΠΟΥΛΙΚΟΥΑΛ ΕΡΙΑΝΟΣΣΕΒ. Bust of Valerian r., rad., in cuirass and palud.	ΚΑΙΣΑΡΕΙΑΣ ΓΕΡΜ ΑΝΙΚΗΣ. Galley l., with rowers and sail; beneath, sacrificial bull, lying l.	Æ. 9 22.5			Vale- rian.	Pl. XVI 751	,, p. 123, N 7. Babelon, Mon. Min., p. 287, N 41



PLACE	OBVERSE	REVERSE	METAL SIZE	WT.	DENOM.	DATE	PLATE	REFERENCE
5: Nicomedia. <i>Bithynia.</i>	ΑΥΤΚΑΙCΑΡ ΑΝΤΩΝΙ ΝΟC. Head of Anto- ninus Pius r., laur.	ΝΙΚΟ ΜΗΔΕΙΑC ? ΝΕΩΚΟΡΟΝ Galley with sail l.	Æ. 85 21			Anto- ninus Pius.		B. M. Pontus, p. 182, No 17.
5: ..	ΑΥΚΛCΕΠΤ Head of CΕΥΗΡΟCΠ Sept. Se- rus r., rad.	ΝΙΚΟ ΜΗΔΕΩΝ ΔΙCΝΕCΩΚΟΡ ΩΝ Galley l., under sail.	Æ. 1 <sup>3</sup> 32.5			Sep- timus Seve- rus.	Pl. XVI 753	.. p. 186, No 43.
5: ..	ΓΙΟΝΟΥΗΜΑΞΙΜΕΙΝΟ CΑΥΓ. Bust of Maxi- minus r., laur., wear- ing cuirass and palud.	ΝΙΚΟΜ ΗΔΕΩΝ ΔΙC ΝΕΩΚΟΡΩΝ. Galley l., under sail, in stern, steersman, beneath Galley, see-monster.	Æ. 95 24			Maxi- mi- nus.		.. p. 189, No 60.
5: Ephesus. <i>Ionian.</i>	ΑΥΤΚΑΙΠΟ CΕΠ ΓΕ ΤΑC. Bust of Geta r., laur., in cuirass and palud.	ΠΡ ΩΤΩΝ ΑCΙΑC ΕΦΕCΙΩΝ (in ex.) Galley with rowers and steersman, under sail r.	Æ. 1.35 34			Geta.	Pl. XVII 755	B. M. Ionia, p. 88, No 291.
5: Miletus. <i>Ionian.</i>	ΑΥΤΟΚΡΑΚΑΙΜ ΑΥΡΗΚΟΜΟΔΟC Bust of Commodus, bearded, r., laur., wearing cuirass and paludamentum.	ΕΠΙΑΡΧΟ...ΡΟΥC (around) ΜΙΛΗCΙΩΝ (beneath) Galley under sail and oar r.; with eight rowers and steersman.	Æ. 1 <sup>43</sup> 36			Com- mo- dus.		Hunterian Coll., p. 356, No 18.
5: Smyrna. <i>Ionian.</i>	ΑΥ.Κ.Μ.ΑΥΡ ΑΝΤΩΝ ΕΙΝΟC. Bust of Cara- calla r., bearded, laur., in cuirass and paluda- mentum.	ΕΠΙCΤΡ ΚΡΗΤΑΡΙΟΥ ΣΜΥΡΝΑΙΩΝ Γ.ΝΕΩΚΟΡΩ Ν Galley sailing r.	Æ. 1 <sup>4</sup> 35			Cara- calla.	Pl. XVII 757	B. M. Ionia, p. 289, No 412.
5: ..	ΑΥΤΚ.Π.ΔΙΚ.ΓΑΛΛΙΗ ΝΟC. Bust of Gallie- nus r., laur., in cui- rass and palud.	CΜΥΡΝΑΙΩΝ Γ.ΝΕΩΚΟΡ ΕΠΙCΜΑΥΡCΕ (in ex.) ΞCΤΟΥ Galley sailing r.	Æ. 1 <sup>4</sup> 27.5			Gal- lie- nus.		.. p. 299, No 471.
5: Side. <i>Pamphylia.</i>	ΑΥΤΚΑΙΠΟΥΛΙΕΓΝ ΓΑΛΛΙΗΝΟC CΕΒΑ Bust of Gallienus r., rad., in cuirass and palud.; in front, l.	CΙΔΗΤΩΝ ΝΕΩΚΟΡΩΝ ΝΑΥΑΡ ΧΙC Galley to l., sail set, stan- dard on poop.	Æ. 1 <sup>43</sup> 29			..	Pl. XVII 759	B. M. Lycia, etc., p. 161, No 113.
6: Aegeac. <i>Cilicia.</i>	Μ.ΟΠΕΛ.ΑΝΤΩΝΕΙ ΝΟCΚΑΙ. Bare headed bust of Diadumenian r., in cuirass and palud.	ΜΑΚΡΙΝΟΥΠ ΑΙΓ ΜΕΝΓΠΙC. War-Galley r., with sail set.	Æ. 1 <sup>43</sup> 29			Diadu- menia- nus.		B. M. Lycaonia, etc., p. 26, No 35.
6: Tarsus. <i>Cilicia.</i>	ΑΥΤ.ΚΑΙ.Μ ΑΥΡ. CΕ ΥΗΡΟCΑΝΤΩΝΕΙ ΝΟC and in f., Π Π. Bust of Caracalla r.	ΑΝΤΩΝΙΑΝΗC CΕΥΗΑΔΡ: (in ex.) ΤΑΡCΟ Υ CΕΙΤΟC in f., above ΓΒ; l. Α; r. Μ Galley sailing l.; Κ below, fishes.	Æ. 1 <sup>33</sup> 34			Cara- calla.	Pl. XVII 761	.. p. 199, No 198.



No.	PLACE	OBVERSE	REVERSE	METAL SIZE	WT.	DENOM.	DATE	PLATE	REFERENCE
762	Tarsus. <i>Cilicia.</i>	ΑΥΤΚΑΙΜΑΥΡΣΕΝΗΡΟ CANTΩΝΕΙΝ ΟCCEB and in f., ΠΠ. Bust of Caracalla r.	ΑΝΤΩΝΙΑΝΗΣΣΕΝΗΑΔ ΡΜΗΤΡ; in ex. ΤΑΡ- COV; in f., CEITOC l. Γ; r. B. Galley A MK Sailing to r.	Æ. 1 <sup>3</sup> 32.5				Caracalla.	B. M. Lycaonia, tc. p. 199, No 19
763	, ,	Similar.	Similar, but above, ΓB; r. A MK	Æ. 1 <sup>4</sup> 35			, ,	, ,	No 20.
764	, ,	Similar l.; below star.	Similar; but above, B; below, ΓK.	Æ. 1 <sup>3</sup> 32.5			, ,	, ,	No 21. Mionnet, III, p. 32 No 462.
765	, ,	Α.Κ.Μ.Α.ΣΕΟΝΑΛΕΙΑ ΝΔΡΟCCEB and in f. ΠΠ. Bust of Severus Alexander r., count. eagle to front, head r.	ΔΩΡΕ ΑΑΛΕΧΑ ΝΔΡΟΝ ΤΑΜΗ (sic in f., l. A ; MΓ r., K). Galley sailing B r.; below it, two dolphins r. and l. with their heads to a circle between them.	Æ. 1 <sup>4</sup> 35		Severus Alexander.			B. M. Lycaonia, tc. p. 202, No 21. Babelon, Inv. Wild p. 264, No 463.
766	Tripolis. <i>Phoenicia.</i>	ΜΟΠΔΙΑΔΟΝΜΕΝΙΑΝ ΟCΚΑΙ. Bust of Dia- dumenianus r., wear- ing cuirass and palu- damentum; head bare.	ΤΡΙΠΟ ΛΙΤΩΝ. Galley l., in full sail; in field above Pilei with stars; beneath galley, date ΘΚΦ (= 217 A. D.).	Æ. 95 24		Dia- dume- nianus		Pl. XVII 766	Hunterian Coll., p. 261, No 23
767	Alexandria. <i>Egypt.</i>	ΝΕΡΩΚΛΑΥΚΑΙΣΣΕ ΒΓΕΡΑΥ. Head of Nero l., rad. and wear- ing aegis; in front, ΠΓ.	ΣΕΒΑΣΤΟΦΟΡΟΣ. Galley sailing r.	Billon 85 21		Nero.		Pl. XVII 767	B. M. Alexandria, p. 21, No 176
768	, ,	ΝΕΡΩΚΛΑΥΚΑΙΣΣΕ ΒΓΕΡΑΥ. Bust of Nero l., radiate, having aegis about shoulder, in front, date ΠΓ (= 66, 67, A. D.).	Galley moving r. over waves, with main-sail hoisted and pennons flying; in the stern, which is curved to repre- sent a goose l., is seen steersman r.; other figures visible on deck; two dolphins among waves; above, ΣΕΒΑΣ- ΤΟΦΟΡΟΣ.	Billon 95 24	205 13.28		, ,	Pl. XVII 768	Hunterian Coll., p. 416, No 10

## Galley two

769	Nicopolis. <i>Epirus.</i>	ΣΕΒΑΣΤΟΥ ΚΤΙCΜΑ. Head of Augustus r., laur.	ΙΕΡΑCΝΙ ΚΟ ΠΟΛΕΩC Sea-fight of Actium, re- presented by galley with crew on deck r., above similar galley r.	Æ. 1 <sup>15</sup> 29		Augus- tus.			Hunterian Coll., No 2.
-----	------------------------------	---	--	-----------------------------	--	----------------	--	--	---------------------------



PLACE	OBVERSE	REVERSE	METAL SIZE	WT.	DENOM.	DATE	PLATE	REFERENCE
Galley forepart of								
Demetrias. <i>Thessaly.</i>	Head of Artemis r., quiver over shoulder.	ΔΗΜΗ ΤΡΙΕΩΝ Forepart of galley r.; l. Σ.	R. 65 16	36 <sup>3</sup> 2.34		B. C. 302-286	Pl. XVII 770	B. M. Thessaly, p. 18, No 1.
Corcyra. <i>Is. Epirus.</i>	Head of young Herakles r., in lion's skin.	ΚΟΡΚΥ ΡΑΙΩΝ Fore-part of galley on it, ΝΙΚΑ; below, ΦΑΛΑΚ ΡΟΣ behind Σ.	Æ. 85 21			Phalacrus	Pl. XVII 771	.. p. 150, No 532.
..	Head of Poseidon r., laur., trident on shoulder.	ΚΟΡΚΥΡΑΙΩΝ. Fore-part of galley r.; above, ΦΙΛΩΝΙΔΑΣ.	Æ. 85 21			Philonidas.	Pl. XVII 772	.. p. 151, No 549.
..	Head of young Herakles r., in lion's skin.	ΚΟΡΚΥ ΡΑΙΩΝ Fore-part of galley r.; below, ΑΡΙΣΤΕΑΣ.	Æ. 85 21			Aristeas.	Pl. XVII 773	.. p. 146, No 491,
..	Heads jugate r. of young Herakles laur., and of Corcyra, wreathed; border of dots.	ΚΟΡΚΥΡΑΙΩΝ. Fore-part of galley r.; above, ΦΙΛΩΤΑΣ; beneath, dolphin and trident.	Æ. 1 <sup>1</sup> 27.5	207 <sup>3</sup> 13.43			Pl. XVII 774	Hunterian Coll., p. 21, No 47.
..	ΚΟ. Kantharos; above, bunch of grapes.	Forepart of a galley l.; above, ΑΛΚΑ.	Æ. 7 17.5			B. C. 300-229		B. M. Thessaly, p. 129, No 241.
..	Similar.	Similar r.; above, ΘΗΡΑ; Ω	Æ. 7 17.5			..		.. p. 130, No 254.
..	Similar; Kantharos with ivy-wreath.	Similar r.; above, ΚΥΠΡΙΣ.	Æ. 65 16			..		.. p. 131, No 264.
..	Similar.	Similar l.; above, ΛΑΩΝΙΚΑ.	Æ. 7 17.5			..		.. .. No 265.
..	Female head r., veiled; behind, fly.	Forepart of galley.	Æ. 55 14					Mionnet, III, S., p. 437, No 91.
Leucas. <i>Acarnania.</i>	Α. Pegasus r., flying.	ΛΕΥ. Forepart of galley l.	Æ. 6 15			4th cent. B. C.	Pl. XVII 780	B. M. Thessaly, p. 178, No 77.
..	Head of Apollo l., laur.; behind, Ξ.	ΛΕΥ. Similar; below, Μ.	Æ. 5 12.5			..	Pl. XVII 781	.. .. No 76.
Same. <i>Peloponnesus.</i>	Ξ in wreath.	Forepart of galley r.	Æ. 7 17.5			B. C. 370-189	Pl. XVII 782	B. M. Peloponnesus, p. 93, No 43.
Chalcis. <i>Euboea.</i>	Female head, facing, slightly towards r., wearing earrings and headdress of pearls; fillet passes over her head; border of dots.	ΧΑΛΚΙ. Forepart of a galley r.; beneath, ΣΩΣΙΠΑ.	R. 65 16	43 <sup>8</sup> 2.80	Tetrobol.	B. C. 196-146		Hunterian Coll., p. 46, No 19.



No.	PLACE	OBSERVE	REVERSE	METAL SIZE	WT.	DENOM.	DATE	PLATE	REFERENCE
784	Chalcis. <i>Euboea.</i>	Circular disk, on which eagle standing r., with open wings, contending with erect serpent.	Χ. Forepart of galley r.	Æ. 5 12.5				Pl. XVII 784	B. M. Central G p. 116, No 10
785	Gabala. <i>Seleucis and Pieria.</i>	Youthful head (Helios ?) r., radiate ; border of dots.	ΓΑΒΑΛΕΩΝ. Forepart of galley l.	Æ. 55 14			2nd cent. B. C.	Pl. XVII 785	B. M. Galatia, p. 14 No 1.
786	Antiochus III, king of <i>Syria.</i>	Head of Antiochus III r., diademed.	ΒΑΣΙΛΕΩΣ Hinder part ΑΝΤΙΟΧΟΥ of galley l., with rudder ; above, ΠΚΔ.	Æ. 85 21			B. C. 222- 187	Pl. XVII 786	B. M. Seleucid of Syria, p. 2 33.
787	, ,	Similar.	Same insc. Forepart of galley l. ; above, letters.	Æ. 8 20			, ,		, , , No 3
788	Seleucus IV, king of <i>Syria.</i>	Bust of young Dionysos r., ivy-crowned ; behind shoulders, thyrsos ME.	ΒΑΣΙΛΕΩΣ Forepart of ΣΕΛΕΥΚΟΥ galley l., bound with fillet ; above ΑΓ.	Æ. 8 20			B. C. 187- 175	Pl. XVII 788	, , p. 32, No 6
789	Demetrius II, king of <i>Syria.</i>	Head of Demetrius r., diad.	ΒΑΣΙΛΕΩΣ ΔΗΜΗΤΡΙΟΥ ΤΥΡΙΩΝΑΡΧ. Hinder part of galley l. ; above, ΛΗΞΡ.	Æ. 8 20			B. C. 146- 138	Pl. XVII 789	, , p. 60, No 1
790	Antiochus VII, king of <i>Syria.</i>	ΒΑΣΙΛΕΩΣ Trident ; ΑΝΤΙΟΧΟΥ ΕΥΕΡΓΕΤΟΥ to l., Μ ; below, ΔΟΡ.	Forepart of galley r.	Æ. 9 22.5			B. C. 138- 129		, , p. 73, No 6
791	, ,	Similar.	Similar ; but upon it, caps of the Dioscuri with stars.	Æ. 85 21	190 <sup>5</sup> 12.33		, ,	Pl. XVII 791	Hunterian Coll., No 23.
792	, ,	Similar, Δ ; club downwards.	Similar.	Æ. 9 22.5	163 <sup>5</sup> 10.58		, ,	Pl. XVII 792	, , , No 2

## Galley forepart of, with Figure

		" APOLLO "							
793	Antigonus Gonatas king of <i>Macedoine.</i>	Head of Poseidon r., wearing a wreath of marine plant.	ΒΑΣΙΛΕΩΣ ΑΝΤΙΓΟΝΟΥ (in two lines). On forepart of galley, on which Apollo holding bow is seated.	Æ. 12 <sup>5</sup> 31	262 16.97	Tetra- drachm.	B. C. 277- 239	Pl. XVII 793	Head, <i>Hist. An</i> p. 203.



PLACE	OBVERSE	REVERSE	METAL SIZE	WT.	DENOM.	DATE	PLATE	REFERENCE
	" ARTEMIS "							
4 Magnetes (Deme- trias.) <i>Thessaly.</i>	Head of Zeus r., laur.; behind, H.	ΜΑΓΝΗΤΩΝ. Artemis l. holding bow, and seated on forepart of galley; in front, dolphin; above Σ Ξ	R. 75 19	64 <sup>1</sup> 4.16	Attic. Drachm.	B. C. 196- 146	Pl. XVII 794	B. M. Thessaly, p. 34, No 1.
5 "	Similar.	Similar; below, ΗΓΗΞΑΝΔ.	R. 75 19	60 <sup>5</sup> 3.90	"	"	Pl. XVIII 795	" " " No 2. Head, <i>Hist. Num.</i> , p. 256.
	" NIKE "							
6 Demetrius Poliokertes king of <i>Macedoine.</i>	ΒΑΣΙΛΕΩΣ ΔΗΜΗΤ ΡΙΟΥ. Poseidon to l. brandishing a long tri- dent; his chlamys to wrapped around his l., forearm; in field l. HP between legs of Poseidon.	Nike standing on prow of galley l., blowing a long trumpet and carrying a banner staff.	R. 1 25	264 <sup>3</sup> 17.12	Tetra- drachm.	B. C. 306- 283	Pl. XVIII 796	" p. 202.
7 "	Similar and, A ANO in field.	Similar.	R. 5 12.5	31 1/2 2.00	Hemi- drachm.	"	Pl. XVIII 797	" "

## Galley Prow of

8 Carteia. <i>Baetica.</i>	Laureated head of Jupi- ter r.; behind, S.	CARTEIA M... ACV Prow of galley.	Æ. 8 20		Semis.			A. Heiss, <i>M. A. E.</i> , p. 332, No 30 <sup>c</sup> .
9 "	CARTEIA. Similar.	L.ARG.CN.MAI.AED. Prow of galley r.; in f., S.	Æ. 85 21		"			" p. 331, No 13.
00 "	Similar.	Q.OPS (or OPSL) CAR TEIA. Prow r.; in front, S.	Æ. 85 21		"		Pl. XVIII 800	Hunterian Coll., p. 661, No 4.
01 "	Similar.	L.MAI.CARTEIA. Prow; S.	Æ. 85 21		"			Akerman ancient coins of Cities and Princes, p. 27, No 11.
02 "	Similar.	Q.PEDECAI. Prow.	Æ. 95 24					A. Heiss, <i>M. A. E.</i> , p. 332, No 6.
03 "	Bare head of Neptune.	SEPT.CAR. Prow.	Æ. 85 21					Akerman, <i>l. c.</i> , p. 28, No 24.
04 "	Female head r.	CARTEIA M.AC.V. Prow.	Æ. 75 19					" p. 28, No 27.
05 "	Head of Neptune r.	M.SEP KAR. Prow; in f., S.	Æ. 9 22.5		"			Florez, vol. I, p. 308.



No.	PLAC.	OBVERSE	REVERSE	METAL SIZE	WT.	DENOM.	DATE	PLATE	REFEREN
806	Carteia. <i>Baetica.</i>	Similar.	<b>M SĒPTV KAR.</b> Prow; in f., <b>S.</b>	Æ. 95 24		Semis.			A. Heiss, <i>M.</i> p. 330, No
807	..	<b>CARTEIA.</b> Head of Jupiter r., laur.	<b>Q PEDEC.</b> Prow.	Æ. 85 21					.. .. No
808	..	<b>GERMANICO ET DRV</b> <b>SO.</b> Turreted female head r.	<b>CAESARIBVS IIII VIR</b> <b>CART</b> in f. Prow.	Æ. 75 19					Akermann, <i>I.</i> p. 2 No 14.
809	Gades. <i>Baetica.</i>	Head of Heracles r., with club.	Phoenician legend. Prow.	Æ. 105 26					Mionnet, vol. I. p. 1 No 82.
810	Sexi. <i>Baetica.</i>	Similar l., in lion's skin.	<b>ϣϣ</b> Prow l.; border of dots.	Æ. 9 22.5	118 7.64		Second or first cent. B. C.		Hunterian p. 659, No
811	Saguntum. <i>Tarraconen-</i> <i>sis.</i>	(Petoncle) Shell.	Prow; above two bull's horns; behind, celtiberian letter.	Æ. 85 21					Mionnet, I, S. 9 No 572.
812	..	Celtiberian legend. Head of Pallas r., in winged helmet.	Prow; above <b>O</b> in front caduceus; in ex. celtibe- rian legend.	Æ. 12 30					.. .. No 74
813	..	Helmeted head of Pallas r. celtiberian legend.	<b>SAGV.</b> Prow; in front caduceus; behind, <b>ΛΛΙ</b> .	Æ. 115 29					.. p. 100, No 5
814	Ariminum. <i>Umbria.</i>	Bust of Gaul r., wearing necklace or torquis?	Rostrum r.; behind, ●.	Æ. 145 36	573 37.12	Uncia.			B. M. Italy, No 4.
815	Uncertain. Aes Grave. <i>Central</i> <i>Italy.</i>	Bull's head, r.	Prow r.; in front, <b>S.</b>	Æ. 225 56	2592 168.01	Semis.			.. p. 56, No 7
816	Barium. <i>Apulia.</i>	Head of Zeus, r., laur.; behind, *; border of dots.	<b>BAPI.</b> Prow, r., in front, Æ; plain border.	Æ. 5 12.5		Semun- cia?			.. p. 132, No 5
817	Paestum. <i>Lucania.</i>	Head of Poseidon, r., laur.; behind, <b>S</b> and trident; border of dots.	<b>PÆS.</b> Prow r., on either side of which, dolphin, downwards r. and l.; above, <b>CN.EY</b> ; b. of d.	Æ. 65 16	90 5.83	Semis.			.. p. 278, No 3
818	..	Bare head.	<b>C.LOLLI...ITE.</b> Prow.	Æ. 6 15					Mionnet, vol. 8 p. 318, No 82
819	Syris? Hipponium <i>Lucania.</i>	<b>KOT.</b> Amphora.	<b>CEIPIΣ.</b> Prow.	Æ. 6 15					.. p. 167, No 34
820	Panormus. <i>Sicily.</i>	Head of Demeter l., vei- led; behind, two ears of corn; border of dots.	<b>ΤΑΡ.</b> Prow r., adorned with wing.	Æ. 5 125			B. C. 275- 212		B. M. Sicily, p. 12 No 23.



PLACE	OBVERSE	REVERSE	METAL SIZE	WT.	DENOM.	DATE	PLATE	REFERENCE
Lipara. <i>Sicily.</i>	ΛΙΠΑ PA Dolphin l. ; plain border.	Prow l.	Æ. 65 16					B. M. Sicily, p. 262. No 70.
,,	Head of Hephaistos r.	ΛΙΠΑΡΑΙΟΝ. Prow and .....	Æ. 15 37.5		Semis.			Mionnet, vol. I, p. 344, No 36.
,,	Similar.	Similar.	Æ. 12 30					,, , No 37.
In gen. <i>Tauric.</i> <i>heronese.</i>	Head of Pallas r.	ΧΕΡ. Prow.	Æ. 6 15					Mionnet, vol. II, S., p. 2, No 6.
Pantica- paeum. <i>Tauric.</i> <i>heronese.</i>	Head of Apollo r., hair in formel curls; bor- der of dots.	ΠΑΝΤΙΚ Prow l. ; ΠΑΙΤΩΝ border of dots.	Æ. 75 19			after Alex- ander the Great.		B. M. Thrace, p. 9. No 36.
,,	Head of Pallas r., in cres- ted corinthian helmet.	ΠΑΝ. Prow r.	Æ. 5 12.5			,,		,, p. 227, No 43 <sup>a</sup> .
,,	Head of Poseidon r., laur.; countermark.	ΠΑΝΤΙ. Prow l., counter- mark head of Pallas.	Æ. 9 22.5			,,		,, p. 10, No 51.
Olbia. <i>Sarmatia.</i>	Helmeted head.	ΟΛΒΙΟ. Prow.	Æ. 7 17.5					Mionnet, vol. II, S., p. 20, No 66.
,,	Helmeted head, small head in countermark.	ΟΛΒΙΟ... ΕΙΤ. Prow.	Æ. 95 24					,, p. 19, No 65.
Constantinople. <i>Thrace.</i>	BYZΑΣ. Head of Byzas, bearded, r., in crested Helmet; border of dots.	Prow r.; around, ΕΠΙΔΗΜ ΗΤΡΟΣ.ΤΟ.Β; border of dots.	Æ. 95 24			Ro- man Domi- nion.		B. M. Thrace, p. 98. No 54.
,,	BYZΑΙ. Similar.	Prow l., with ram; upon it man l. extending r. arm; around, ΕΠ ΑΙΠΟΝΤΙ ΚΟΝΗΡ; border of dots.	Æ. 9 22.5			,,		,, , No 57.
2 Macedonia. <i>In gen.</i>	Macedonian shield, in the centre a wheel-like or- nament with six rays.	ΜΑΚΕ Prow r., ΔΟΝΩΝ between the two lines of inser.	Æ. 6 15	33 2.13		B. C. 158- 146		B. M. Macedonia, p. 9. No 17.
3 ,,	Similar; central orne- ment with four rays.	Similar; above, star.	Æ. 55 14	34 <sup>5</sup> 2.22		,,		,, p. 10, No 19.
4 ,,	Head of Mainad r., wear- ing earring, necklace, and wreath of vine- leaves and grapes.	ΜΑΚΕ Beneath inser., ΔΟΝΩΝ Prow r.	Æ. 6 15	33 <sup>5</sup> 2.15		,,		,, , No 23.
5 ,,	Similar.	Similar. Prow r., between lines of inser.	Æ. 6 15	37 <sup>7</sup> 2.41		,,		,, , No 24.
6 Amphipolis <i>Macedonia.</i>	Head of Zeus r., laur.	ΑΜΦΙΠ... ΤΩΝ. Prow.	Æ. 85 21					Mionnet, vol. III, S., p. 21, No 142.



No.	PLACE	OBVERSE	REVERSE	METAL SIZE	WT.	DENOM.	DATE	PLATE	REFERENCE
837	Bottiaei. Emathiae. <i>Macedonia.</i>	Macedonian shield, in the centre a wheel-like ornament with five crescent-shaped rays.	<b>ΒΟΤΤΕΑΤΩΝ</b> on a prow r.	Æ. 55 14	24 <sup>3</sup> 1.57		after 168 B. C.		B. M. Macedonia p. 64, No 1.
838	, ,	Similar.	<b>ΒΟΤΤΕΑΤΩΝ</b> , on the prow of galley; above, club.	Æ. 65 16	45 2.91		B. C. 185- 168	Pl. XVIII 838	Mionnet, vol. I p. 50, No 32
839	, ,	Similar.	Similar l., above <b>HP</b> ; no symb.	Æ. 65 16	58 3.75	Tetrobol.	, ,	Pl. XVIII 839	, , , No 30 Imhoof, <i>Mon. G.</i> p. 67, No 29
840	, ,	Similar.	Similar; above, caduceus.	Æ. 5 12.5	25 1.62	Diobol.	, ,	Pl. XVIII 840	, , , No 2.
841	Thessalonia. <i>Macedonia.</i>	Head of Poseidon r., wearing taenia; at his shoulder, trident; border of dots.	<b>ΘΕΣΣ Α ΛΟΝΙ</b> Prow r.; border of dots.	Æ. 8 20			after B. C. 168		B. M. Macedonia p. 111, No 2
842	, ,	Similar; behind, <b>E</b> .	Similar.	Æ. 75 19			, ,		, , , No 3.
843	Magnetes. (Demetri- trias. <i>Thessaly.</i>	Head of Zeus r., diademed.	<b>ΜΑΓΝΗ.</b> Prow r.	Æ. 65 16			B. C. 196- 146		B. M. Thessaly No 13.
844	, ,	Head of Artemis r., quiver at shoulder.	<b>ΜΑΓ.</b> Prow r.; to l., Dolphin.	Æ. 6 15			, ,		, , No 14.
845	, ,	Similar.	<b>ΜΑΓΝΗΤΩΝ.</b> Prow l.; in field r., <b>Χ</b> .	Æ. 65 16	39 2.52	Hemi- drachm.	, ,	Pl. XVIII 845	Imhoof, <i>Mon. G.</i> p. 133, No 2
846	Dyrrhachium. <i>Illyria.</i>	Head of Helios r., rad.	<b>ΔΥΡ. ΣΩΣΤΡΙ ΩΝΟΣ</b> Prow r.	Æ. 6 15			B. C. 229- 100	Pl. XVIII 846	B. M. Thessaly No 182.
847	Corcyra. <i>Is. Epirus.</i>	Head of Dione r., wearing laur. stephane and veil; behind, bunch of grapes.	<b>Κ.</b> Prow of galley r.; on side of it, <b>ΝΙΚΑ.</b>	Æ. 55 14			B. C. 300- 229	Pl. XVIII 847	, , p. 133, No 3
848	Leucas. <i>Acarmania.</i>	Head of Apollo l., laur.	<b>ΛΕΥ.</b> Prow l.; beneath, <b>M</b> .	Æ. 6 15				Pl. Supp. XXV 848	Mionnet, vol. I, p. 466, No 4.
849	, ,	Statue of Artemis standing r. her head surmounted by crescent; holds a plume; beside her, stag r., and behind, sceptre surmounted by bird; in laurel-wreath.	<b>ΛΕΥΚΑΔΙΩΝ.</b> Prow of galley r., bound with laurel-wreath; above, <b>ΔΑΜΥΛΟΣ</b> and mon.	Æ. 85 21	120 <sup>6</sup>	Di- drachm.	after B. C. 168	Pl. XVIII 849	B. M. Thessaly No 86.



PLACE	OBVERSE	REVERSE	METAL SIZE	WT.	DENOM.	DATE	PLATE	REFERENCE.
5 Leucas. <i>Acarnania.</i>	Similar.	Similar; above, ΥΠΕΡΒΑΛΛΩΝ and rudder; in front, Δ; in place of wreath ΑΓΕΜΟΝΑ.	R. 95 24	123 <sup>1</sup>	Di- drachm.	B. C. 167	Pl. XVIII 850	Hunterian Coll., p. 25, No 7.
5 ,,	Similar; on arm of Artemis, eagle?	Similar; above ΝΙΚΟΜΗΔΗΣ and crescent.	R. 85 21	127	,,	,,	Pl. XVIII 851	B. M. Thessaly, p. 180, No 98.
5 ,,	Artemis standing l., clad in long chiton with diplois; holds a plute and hammer; beside her stag l.; all in laurel-wreath.	ΛΕΥΚΑ ΔΙΩΝ Prow of Galley behind ΠΡ.	Æ. 65 16			,,	Pl. XVIII 852	,, p. 181, No 106.
5 Elatea. <i>Phocis.</i>	Head of Poseidon l.	ΕΛΑΤΕΩΝ. Prow; behind, branch.	Æ. 85 21					Mionnet, vol. III, S., p. 501, No 57.
5 Thera. <i>Aegean Island.</i>	Amphora; above, grapes.	ΘΗΡΑ. Prow.	Æ. 65 16					Mionnet, vol. II, No 62.
5 Athens. <i>Attica.</i>	Bust of Athena l., wearing crested Corinthian helmet.	ΑΘΗ. Prow r.; in front, dolphin r., downwards.	Æ. 45 11			Impe- rial time		B. M. Attica, p. 109, No 795.
56 ,,	Head of Pallas r.	ΑΘΗ. Prow; above, owl.	Æ. 52 12.5			,,		Mionnet, vol. III, p. 580, No 328.
57 Megara. <i>Megaris.</i>	Tripod between two dolphins upwards; border of dots.	ΜΕΓΑ. Prow l.	Æ. 65 16			B. C. 307- 243	Pl. XVIII 857	B. M. Attica, p. 120, No 30.
58 ,,	Obelisk of Apollo Karinos between two dolphins; obelisk bound with fillet; border of dots.	Similar.	Æ. 55 14			,,		,, p. 121, No 36.
59 ,,	Lyre.	Prow.	Æ. 6 15			,,		Mionnet, vol. III, S., p. 587, No 367.
60 ,,	Obelisk between a dolphin and serpent.	Similar.	Æ. 6 15			,,		Mionnet, vol. II, No 325.
61 Aegina. <i>In gen.</i>	ΑΙΓΙ. Ram's head r.; border of dots.	ΑΙΓΙ. Prow r.	Æ. 65 16			3rd and 2nd cent. B. C.	Pl. XVIII 861	B. M. Attica, p. 144, No 228.
62 ,,	Similar l., beneath Α.	ΑΙΓΙΝΑ. Prow r.	Æ. 7 17.5			,,	Pl. XVIII 862	,, , No 233.
63 ,,	ΑΟ.ΣΕΠΤΓΕΤΑΣΚΑΙ. Bust of Geta r., head bare.	ΑΙΓΕΙΝ ΗΤΩΝ. Prow l.	Æ. 7 17.5			Geta.	Pl. XVIII 863	,, p. 145, No 241.



No.	Place	Obverse	Reverse	Metal Size	Wt.	Denom.	Date	Plate	Reference
864	Corinth. <i>Corinthia</i> .	CORIN. Head of M. Antonius l., bare.	P·AEBVTIO·C·PINNIO IIVIR. Prow l.	Æ. 9 22.5			B. C. 30 P. Ae- butius and C. Pin- nius.		B. M. Corinth, p. 490.
865	Chersonesus. <i>Crete</i> .	Head of Pallas r., wear- ing crested Corinthian helmet, adorned with serpent.	ΧΕΡ. Prow l.; border of dots.	Æ. 7 17.5			B. C. 300- 220		B. M. Crete, p. 16, No 7.
866	,,	Similar l.	Similar; above prow, Χ; border of dots.	Æ. 6 15			,,		,, p. 17, No 1.
867	Lyttus. <i>Crete</i> .	Helmeted head of Athe- na r.	ΛΥΤ. Prow r.	Æ. 5 12.5			,,		,, p. 57, No 1.
868	Agrippias Caesarea. <i>Bosporus</i> .	Bust of Livia r., veiled and wearing stephane.	ΑΓΡΙΠ ΠΕΩΝ Prow l.; to r., H.	Æ. 8 20			Au- gus- tus.	Pl. XVIII 868	B. M. Pontus, p. 1.
869	Phanago- ria. <i>Bosporus</i> .	Head of Apollo r.; bor- der of dots.	ΦΑΝΑΓΟ ΠΙΤΩΝ Prow l.; border of dots.	Æ. 75 19			1 <sup>st</sup> cent. B. C.	Pl. XVIII 869	,, p. 3, No 3.
870	,,	Female head r.	ΦΑΝΑΓΟΡΕΩΝ. Prow.	Æ. 7 17.5					Mionnet, vol. II.
871	Asander king of <i>Bosporus</i> .	Head of Nike r., winged.	ΑΡΧΟΝΤΟΣ. Prow l. ΑΣΑΝΔΡΟΥ	Æ. 85 21			B. C. 47	Pl. XVIII 871	B. M. Pontus, p. 48, No 1.
872	Sinope. <i>Paphlago- nia</i> .	Head of Sinope l., turre- ted; hair rolled; bor- der of dots.	ΣΙΝΩ. Prow l., orna- mented with star; in front, aplustre and Π.	Æ. 5 12.5	37 <sup>6</sup> 2.41	Hemi- drachm.	B. C. 306- 290	Pl. XVIII 872	,, p. 98, No 27.
873	,,	Similar.	Similar; in front, Π.	Æ. 55 14	38 2.46	,,	,,	Pl. XVII 873	,, , No 2.
874	,,	Head of Apollo l., laur.; border of dots coun- termark head of Her- mes r.	ΣΙΝΩ. Prow l., orna- mented with fulmen; to l., lyre and Π.	Æ. 65 16	59 <sup>7</sup> 3.85	Drachm.	B. C. 189- 183	Pl. XVIII 874	,, p. 99, No 1.
875	,,	Head of Sinope l., wear- ing stephanos turreted.	ΣΙΝΩ (above). Prow l. ornamented with star of eight rays; in front, aplustre, kantharos and Ε.	Æ. 55 14	35 <sup>7</sup> 2.70	Hemi- drachm.	B. C. 306- 290	Pl. XVIII 875	Hunterian C. l. p. 236, No 4.
876	Apamea. <i>Bithynia</i> .	I... NIPFAVG. Bust of Commodus r., laur.; in cuirass and palud.	CICA Prow l. DD	Æ. 75 19			Com- mo- dus.	Pl. XVIII 876	B. M. Pontus, p. 113, No 29.
877	Cius. <i>Bithynia</i> .	Head of Apollo r., laur.	ΑΓΝΩ Prow l., orna- mented with star; NΙΔΗΞ eagle l. in f.; above, club.	Æ. 65 16	131 <sup>9</sup> 8.52	Stater.	B. C. 321- 300	Pl. XVIII 877	,, p. 130, No 1.



PLACE	OBVERSE	REVERSE	METAL SIZE	WT.	DENOM.	DATE	PLATE	REFERENCE
Cius. <i>Bithynia</i> .	Similar.	ΙΕΡΟΚΛΗΞ. Similar.	Α. 7 17.5	132 <sup>6</sup> 8.58	Stater.	B. C. 321- 300	Pl. XVIII 878	B. M. Pontus, p. 130, No 2.
,,	Head of Apollo r., laur.; beneath, ΚΙΑ.	Α ΘΗΝ Πrow l., orna- ΔΩΡΟΣ mented with star.	Α. 55 14	38 <sup>2</sup> 2.47	Hemi- drachm.	,,	Pl. XVIII 879	,, , No 3.
,,	Similar.	Similar; ΠΡΟΞ ΕΝΟΣ	Α. 55 14	37 <sup>1</sup> 2.40	,,	,,	Pl. XVIII 880	,, , No 11.
,,	Similar.	Ξ ΩΞΑΝ Πrow l., orna- ΔΡΟΣ mented with star; behind prow. grain of corn.	Α. 5 12.5	38 <sup>3</sup> 2.50	,,	,,	Pl. XVIII 881	,, p. 131, No 14.
,,	Similar.	Α ΘΗΝΟ Similar; ΔΩΡΟΣ behind, ear of corn.	Α. 45 11	17 <sup>6</sup> 1.13	Obol.		Pl. XIX 882	,, , No 15.
Cyzicus. <i>Mysia</i> .	Κ Bueranium; in ΙΙ oak-wreath.	Prow of vessel r.	Α. 12 30	217 <sup>3</sup> 14.08		2nd cent. B. C.		Hunterian Coll., p. 266, No 14.
Cyme. <i>Aeolis</i> .	Bust of Sarapis r., wear- ing modius.	ΚΥΜΑ Ι Πrow r. ΩΝ	Α. 55 14			Vale- rian- Gal- lie- nus.	Pl. XIX 884	B. M. Troas, etc., p. 117, No 125.
Elaea. <i>Aeolis</i>	ΕΛΑΙ in laurel wreath.	Prow.	Α. 5 12.5					Mionnet, vol. II, No 85.
Erythrae. <i>Ionia</i> .	ΕΡΥ ΘΡΑΙ. Bust of Tyche of the City r., turreted and draped; border of dots.	ΕΡΥΘΡΑ Πrow r.; ΙΩΝ (in ex.) border of dots.	Α. 75 19			Imp. Times		B. M. Ionia, p. 144, No 238.
Lebedus. <i>Ionia</i> .	Head of Athena three quarter stowards l., in crested helmet.	ΛΕ Πrow l.	Α. 45 11			after B. C. 190	Pl. XIX 887	,, p. 154, No 7.
,,	Similar.	Similar; and ΑΔΟΡΚΩΝ.	Α. 7 17.5					Mionnet, vol. III, No 585.
,,	Similar.	ΛΕΒ-ΚΕΛΙΝΗΩΝ. Πrow.	Α. 7 17.5					,, , No 586.
,,	Similar r.	ΛΕ ΑΤΤΑΛΟΥ. Πrow.	Α. 7 17.5					,, , No 584.
Magnesia. <i>Ionia</i> .	Head of Artemis r.; behind, bow and qui- ver.	ΜΑΓΝΗΤΩΝ. Πrow.	Α. 6 15					,, , No 618.



No.	Place	Obverse	Reverse	Metal Size	Wt.	Denom.	Date	Plate	Reference
892	Smyrna. <i>Ionía.</i>	ΣΜΥΡ ΝΑΙΩΝ. Semele and Dionysos seated; arms round shoulders clasping each other; in l., r., filleted thyrsos; l., small cultus-statue of bearded Dionysos; border of dots.	ΕΠΙΜΥ ΡΤΟΥ ΡΗΓΕΙΝΟC. Prow, r.; border of dots.	Æ. 1 25			Sex. Julius Frontinus. A. D. 83	Pl. XIX 892	B. M. <i>Ionía</i> , p. 138.
893	,,	CMVPN A. Bust of Amazon Smyrna l., with bipennis at shoulder; border of dots.	CMVPNA I ΩΝ (in ex.) Prow r.; border of dots.	Æ. 75 19			Trajan Commodus		,, p. 258, No 14
894	,,	CT PA. Bust of Sarapis r., wearing modius; border of dots.	ΣΜΥΡΝΑ ΙΩΝ. Prow r., beneath, shrimp l.; border of dots.	Æ. 65 16			,,	Pl. XIX 894	,, p. 259, No 18
895	,,	Similar.	CMVPNAI ΩΝ. Prow r., beneath, dolphin l.; border of dots.	Æ. 6 15			,,	Pl. XIX 895	,, , No 20
896	,,	CABINA CEBACTH. Bust of Sabina r.	ΠΟΛΕΜΩΝΑΝΕ ΘΗΚΕ CMYP Prow r.	Æ. 85 21			Sabina.		,, p. 277, No 3.
897	,,	ANTINOOC HPΩC. Head of Antinoüs l., bare.	ΠΟΛΕΜΩΝ ΑΝΕΘΗ ΚΕ CMYP ΝΑΙΟΙC. Prow r.	Æ. 1 <sup>3</sup> 37.5			Antinoüs.		,, p. 278, No 1.
898	Pharnabazus. Satrap of <i>Ionía.</i>	Φ Α Ρ Ν ΑΒΑ. Head of bearded Satrap r., wearing low Persian tiara.	Prow l., the upper deck adorned with griffin l.; on either side dolphin, downwards; beneath, tunny l.	Æ. 95 24	228 <sup>6</sup> 14.80	Tetradrachm.	B. C. 411- 394	Pl. XIX 898	,, p. 325, No 2.
899	Cnidus. <i>Caria.</i>	ΔΑΜΟ ΚΡΑΤΙΑΣ. Head of Aphrodite r., with earring and necklace; hair in sphendone; behind, Ε.	ΚΝΙ. Prow r.; beneath, club; above, ANTI in front, grapes.	Æ. 65 16			B. C. 300- 190		B. M. <i>Caria</i> , p. 55.
900	,,	Female head r., wearing diadem.	ΚΝΙ. Prow r.; below, club; behind, caduceus; beneath, ΜΟΙ ΡΙΧΟΣ.	Æ. 5 12.5			,,	Pl. XIX 900	,, p. 93, No 1.
901	,,	Head of Apollo l., laur.	ΚΝΙ. Prow r.; beneath ΛΑΧΑΡΤΟΣ.	Æ. 4 10			,,	Pl. XIX 901	,, , No 65
902	,,	Similar, r.	Similar; beneath, ΟΚΡΑΤ.	Æ. 35 9			,,	Pl. XIX 902	,, , No 67
903	Rhodus. <i>Is. Caria.</i>	Veiled female head r., wearing stephane and earring.	ΡΟ. Prow r.; above it, rosebud.	Æ. 6 15			B. C. 304- 166	Pl. XIX 903	,, p. 251, No 8.



PLACE	OVERSE	REVERSE	METAL SIZE	WT.	DENOM.	DATE	PLATE	REFERENCE
Phaselis. <i>Lycia.</i>	Θ. Bull, with horned and bearded human head, kneeling r.; behind, bearded male figure kneeling, r. arm round body of bull; border of dots.	Prow of galley l.; below, dolphin l.; the whole in linear border, in incuse square.	Æ. 85 21	173 <sup>3</sup> 11.20	Stater.	B. C. 466	Pl. XIX 904	B. M. Lycia, etc., p. 79, No 1.
,,	Lyre of five strings, the sides of which are formed like mice, in a square of dots and an outer linear sq; around, traces of inscr., ....IT..	Prow of galley r., below, dolphin r.; the whole in incuse square.	Æ. 8 20	172 11.14	,,	,,	Pl. XIX 905	,, , No 2.
,,	Stern of galley l. ΦΑΞ; the whole in incuse sq.	Prow of galley r., in shape of fore-part of boar.	Æ. 9 22.5	171 <sup>1</sup> 11.08	,,	,,	Pl. XIX 906	,, , No 3.
,,	Similar.	Prow of galley l., in shape of fore-part of boar with two eyes.	Æ. 8 20	169 <sup>2</sup> 10.96	,,	,,	Pl. XIX 907	,, , No 4.
,,	ΦΑΞH. Stern of galley r.	Prow of galley r.	Æ. 65 16			4th and 3rd cent. B. C.		,, p. 80, No 5.
,,	ΦΑΞH. Stern of galley lying r.; above, EYK-PAT?	Prow of galley r.	Æ. 8 20	153 <sup>2</sup> 9.92	,,	B. C. 400- 330	Pl. XIX 909	Hunterian Coll., p. 504, No 4.
,,	ΦΑΞ. Stern of galley r.	Prow r.; on it bust?; below, dolphin r.	Æ. 65 16			4th to 3rd cent. B. C.	Pl. XIX 910	B. M. Lycia, etc., p. 80, No 6.
,,	Similar.	Similar; on prow, uncert object.	Æ. 45 11			,,	Pl. XIX 911	,, , No 10.
,,	Prow of galley l.; border of dots.	Prow of galley l.; below, Α.	Æ. 4 10			,,	Pl. XIX 912	,, , No 13.
,,	Rude incuse square.	Prow of galley l., in shape of forepart of boar with eye.	Æ. 7 17.5	166 <sup>7</sup> 10.78	,,	B. C. 466	Pl. XIX 913	Hunterian Coll., p. 503, No 1.
4 Salamis. <i>Cyprus.</i>	Head of Athena l., in crested athenian helmet with earring and necklace.	Prow of war ship l., with eye, shaped hawse-hole; in front, ξΑΑ.	Æ. 6 15	42 <sup>1</sup> 2.74		B. C. 334- 333	Pl. XIX 914	J. P. Six, <i>Num. Chron.</i> , 1890, p. 241, No 2. Imhoof, <i>Mon. Gr.</i> , p. 381, No 96. B. M. Cyprus, p. 61, No 74.
5 ,,	Persian king bearded wearing tiara running r., holding bow in l. hand and in r., long spear.	Prow to l.; on it, Α.	Æ. 6 15	132 8.55		,,	Pl. XIX 915	J. R. Six, <i>Num. Chron.</i> , 1890, p. 241, No 1. Head, Coins of Lydia and Persia, p. 51, No 28.



## GALLEY PROW OF COLUMN

No.	PLACE	OBVERSE	REVERSE	METAL SIZE	WT.	DENOM.	DATE	PLATE	REFERENCE
916	Alexander I, king of <i>Syria</i> .	Head of Alexander I r., diademed; border of dots.	<b>ΒΑΣΙΛΕΩΣ</b> <b>ΑΛΕΞΑΝΔΡΟΥ.</b> Prow of Galley l., to r., traces of symbol or monogr.	Æ. 65 16	55.5 3.58		B. C. 150- 145	Pl. XIX 916	Hunterian p. 64, No 52
917	Antiochus IX, king of <i>Syria</i> .	Head of Pallas r., in crested helmet.	<b>ΒΑΣΙΛΕΩΣ</b> Prow r. <b>ΑΝΤΙΟΧΟΥ</b> <b>ΦΙΛΟΠΑΤΟΡΟΣ</b>	Æ. 6 15	54 3.49		B. C. 116- 95		B. M. Seleucid p. 94, No 32
918	Aradus. <i>Phoenicia</i> .	Head of Poseidon, dia- demed r.; border of dots.	Prow l.; beneath, Phoeni- cian date; above, Phoeni- cian letters : <b>III III — NNNN h V</b> (= 163 B. C.); <del>54</del> .	Æ. 6 15	297 1.90		B. C. 184- 138	Pl. XIX 918	Hunterian p. 228, No 2
919	,,	Head of Tyche r., turre- ted.	<b>Α</b> . Prow of vessel l., with "eye"; border of dots.	Æ. 5 15		Hemi- drachm.	B. C. 259- 243	Pl. XIX 919	,, p. 226, o
920	Alexandria. <i>Egypt</i> .	<b>ΚΑΙ</b> in oak wreath. <b>CAP</b>	<b>ΣΕΒΑΣΤ•C.</b> Prow r.; above, <b>Κ</b> .	Æ. 65 16			B. C. 27 A. D. 14		B. M. Alex p. 3, No 23.
921	Uncertain. <i>Egypt</i> .	<b>ΕΥ</b> , on r., of which aplustre.	Prow r.; above, <b>Δ</b> ; border of dots.	Æ. 8 20				Pl. XIX 921	W. Wroth, <i>V</i> <i>Chron.</i> , 19 345, No 42. Imhoof, <i>Mon</i> p. 467, No 5

## Galley Prow of and "Anchor"

922	Nicopolis. <i>Epirus</i> .	<b>Α ΑΙΛΙΟC</b> <b>ΚΑΙCΑΡ.</b> Head of Aelius r., bare.	<b>ΝΙΚΟΠ ΟΛΕΩC.</b> Prow of vessel in the form of a boar's head l., and anchor.	Æ. 8 20			Æe- lius.	Pl. XIX 922	B. M. Thessa 104, No 23.
-----	-------------------------------	---	---	------------	--	--	--------------	----------------	-----------------------------

## Galley Prow of and "Branch"

923	Elatea. <i>Phocis</i> .	Bearded head l., bare.	<b>ΕΛΑΤΕΩΝ.</b> Prow of Gal- ley r.; to r., branch.	Æ. 75 19				Pl. Suppl. XXV 923	Mionnet, vol. I, p. 501, No 5
-----	----------------------------	------------------------	--	-------------	--	--	--	-----------------------------	----------------------------------

## Galley Prow and "Club"

924	Carne. <i>Phoenice</i> .	Female head r., wearing tiara.	<b>ΚΑΡΝΕΙΤΑΝ.</b> Galley Prow of; above, club.	Æ. 5 1 2.				Pl. Supp. XXV 924	Harwood, <i>Nu</i> p. 11, t. II, o
-----	-----------------------------	-----------------------------------	---	--------------	--	--	--	----------------------------	---------------------------------------

## Galley Prow and "Column" (or Palm tree)

925	Perga. <i>Pamphylia</i> .	<b>ΤΡΑΙΑΝ ΟC.</b> Head of Trajan r., laur.	<b>ΠΕΡ.</b> Prow of vessel r.; behind it, Column? or Palm-tree?	Æ. 5 12.5			Tra- jan.		B. M. Lycia p. 123, No 5
-----	------------------------------	---	---	--------------	--	--	--------------	--	-----------------------------



PLACE	OBVERSE	REVERSE	METAL SIZE	WT.	DENOM.	DATE	PLATE	REFERENCE
Galley Prow of, and "Cornucopiae"								
Coela. Thracian. Chersonese.	COMMOΔO SANTOΔ. Bust of Commodus r., laur., in cuirass and palud.	AIL.M.VC I ΠI sic COILA Prow of galley r.; above, cornucopiae.	Æ. 7 17.5				Com- mo- dus.	B. M. Thrace, p. 191 No 2.
"	PSEPTGETA CAESP. Bust of Geta r., laur., in cuirass and palud.	AELMVN CO Similar.	Æ. 8 20				Geta.	" , , No 3.
"	ANTONI NVS PIVS AV. Bust of Elagabalus r., laur., in cuirass and palud.	AELM VNI CO EL. Similar.	Æ. 75 19				Ela- gaba- lus.	" , , No 4.
"	PHILI PPVS. Bust of Philippus r., laur., wearing cuirass and palud.	AELM VN ICO ELA. Prow of galley r.; above, cornucopia.	Æ. 75 19				Phi- lip- pus Se- nior.	" p. 192, No 8.
"	IVLPH PPVSAV. Similar.	AEL M VN ICOE LANE (sic). Similar.	Æ. 8 20				"	" , , No 9.
Eretreia? Euboea.	Female head, veiled slightly towards r.	EYBOI Prow r.; EΩN on it, star and cornucopia.	Æ. 55 14			B. C. 196- 146	Pl. XIX 931	B. M. Cent. Gr., p. 99, No 47.

## Galley Prow of with Figure of "Aeneas or Cadmus"

Sidon. Phoenicia.	AYTO.NEP.TPAIANΩ. KAI. Head of Trajan r., laur.	ΣΙΔΩΟΣ ΝΑΥ ΑΡΧΙΔΟΣ. Male figure, naked to waist, running l. on prow of galley l., his head turned back and his r. hand outstretched as to encourage others to follow; with his l., which rests upon his l. hip, he holds up the skirt of his robe and grasps parazo- nium; beneath right arm, date LZKΣ (= 117 A. D.)	Æ. 1 25		Dichal- cus.	Tra- jan.	Pl. XIX 932	Hunterian Coll., p. 254, No 36. Babelon, <i>Perses</i> <i>Achém.</i> , p. 255, No 1751.
----------------------	---	---	------------	--	-----------------	--------------	----------------	---

## Galley Prow of, and figure of "Athena"

Phaselis. Lycia.	Head of Apollo r., laur.; border of dots.	Φ ΙΗΝΩΝ On a prow to r., Athena standing to r., fighting with thunderbolt in r.; Aegis in l.	R. 1 <sup>15</sup> 29	145 <sup>1</sup> 9.39	Stater.	B. C. 190- 168	Pl. XIX 933	B. M. Lycia, p. 81, No 14.
---------------------	--	---	-----------------------------	--------------------------	---------	----------------------	----------------	-------------------------------



No.	PLACE	OBVERSE	REVERSE	METAL SIZE	WT.	DENOM.	DATE	PLATE	REFERENCE
934	Aradus. <i>Phoenicia</i> .	Head of Tyche r., turreted; border of dots.	R. Prow l., on front of it stands Athena l.; palm-tree l.; II III III $\Lambda\eta\nu$ (= 231 B. C.); to r. of prow $\Phi$ .	Æ. 85 21	87 5.63	Dichalcus.	B. C. 242-187	Pl. XX 934	Hunterian Cl. p. 227, No 1
935	,,	Similar.	Similar, behind Athena, cornucopiae, to r., of prow $\Phi$ beneath, IIII $\Lambda$ .	Æ. 7 17.5	77 4.98	,,	,,	Pl. XX 935	,, , No
936	,,	Heads jugate r. of Poseidon laur., and of Amphitrite; border of dots.	Similar; II $\overline{\text{NPI}}\eta\nu$ (= 127 B. C.) $\Phi$ , beneath $\eta$ .	Æ. 65 16	54 <sup>5</sup> 3.51	,,	B. C. 136-111	Pl. XX 936	,, p. 232, 8 Babelon, <i>P. s</i> <i>Achém.</i> , p. 14 No 1042.
937	,,	Head of Zeus r.; border of dots.	Similar in ex. III IIII $\tau\eta$ (= 106); border of dots.	Æ. 7 17.5	38 2.45	Hemidrachm.	,,		,, p. 139, No 97

## Galley Prow of and Figure of " Nike "

938	Saguntum. <i>Tarraconensis</i> .	CN BAEBI GLAB. L. CALPVRN. AED. CVR. Head of Pallas r., in winged helmet.	SAG or SAGV. Prow; above, Nike flying r., holding wreath; in the f., caduceus.	Æ. 1 <sup>2</sup> 30					Mionnet, vol. S p. 100, No 5. A. Heiss, <i>M. A. E.</i> p. 219, No 18
939	,,	TI CAESAR DIVI AVG F AVG. Bare head of Tiberius l.	L. SEMP GEMINO L. VALER. SVRA IIVIR. Similar; no caduceus but above, SAG.	Æ. 1 <sup>1</sup> 27.5					Mionnet, vol. S p. 102, No 58 A. Heiss, <i>M. A. E.</i> p. 219, No 21
940	Saguntum and Barsa? <i>Tarraconensis</i> .	SAGVNT INV. Head of Pallas helmeted r.	Prow crowned by Nike r., in front, caduceus; beneath four celtiberian letters $\text{P}\Delta\zeta\text{E}$ .	Æ. 1 <sup>2</sup> 30	309 20.02		80-72 B. C.	Pl. XX 940	,, , No Hunterian Cl. p. 629, No 1
941	Leucas. <i>Acarmania</i> .	Head of Apollo l., laur.; behind, $\Xi$ .	ÆEY. Prow of galley l., below, $\Xi$ ; galley adorned with Nike in quadriga.	Æ. 75 19			4 <sup>th</sup> cent. B. C.	Pl. XX 941	B. M. Theol. p. 178, No 68
942	,,	Similar.	Similar; adorned with horse.	Æ. 8 20			,,	Pl. XX 942	,, , No
943	Phaselis. <i>Lycia</i> .	$\Phi$ A. Athena helmeted standing r.; wearing aegis on l., wielding thunderbolt in r.; border of dots.	Prow of galley r., over it Nike flying r., with wreath; border of dots.	Æ. 75 19			B. C. 81 to imperial time	Pl. XX 943	B. M. Lycia, No 18.

## Galley Prow of and Figure of " Warrior fighting "

944	Salamis. <i>Cyprus</i> .	Head of Pallas in Corinthian helmet l.	Prow surmounted by a warrior fighting l.; holding shield; in front, $\Xi$ A; beneath, $\text{O}\Lambda\text{O}\text{P}$ (?).	Æ. 4 1 1/2	16 1.46			Pl. XX 944	J. P. Six, <i>Chron.</i> , p. 242, No 27
945	,,	Similar r.	Similar; beneath, $\Delta\text{I}\text{O}\Delta\Omega$ .	Æ. 4 1 1/2	15 <sup>5</sup> 1.00				,, , No



PLACE	OBVERSE	REVERSE	METAL SIZE	WT.	DENOM.	DATE	PLATE	REFERENCE
Galley Prow of, with two Figures of " Poseidon and Athena "								
Aradus. Phoenicia.	Bust of Tyche r., draped and turreted; over l. shoulder, palm; border of dots.	Prow l.; on front part of it, Athena l. in attitude of attack; on the side, Poseidon seated to front leaning with l. on sceptre, and holding with r. a wreath over head of Athena; beneath, date; in field above, two Phoenician letters; beneath date, a third? $\text{III} \Lambda \Pi \text{I} \text{b} \Psi$ (= 134 B. C.); $\gamma \chi$ .	Æ. 8 20	124 8.03		B. C. 136- 111	Pl. XX 946	Hunterian Coll., p. 231, No 73.
, ,	Head of Tyche r., turreted; behind, palm.	Similar; behind Poseidon, $\Delta$ ; beneath date, $\text{hh} \tau \chi$ $\text{I III III} \Lambda \Pi \text{I} \text{b} \Psi$ (= 112 B. C.).	Æ. 7 17.5	73 <sup>5</sup> 4.75		B. C. 111- 106	Pl. XX 947	, , p. 233, No 86.

## Galley Prow of, on which " Owl "

Athens. Attica.	Bust of Athena r., wearing crested Corinthian helmet.	A $\text{H} \Theta$ Prow r.; on the r., am which owl.	Æ. 45 11			Im- perial time		B. M. Attica, p. 109, No 792.
Phaselis. Lycia.	$\Theta \text{EOXPHCTOC}$ . Athena helmeted standing to r., wearing aegis on l. arm wielding thunderbolt in l.; in front, $\Phi$ .	On prow r., owl standing r.; border of dots.	Æ. 85 21	85 <sup>5</sup> 5.52	Drachm.	B. C. 190- 168	Pl. XX 949	B. M. Lycia, p. 81, No 15.

## Galley Prow of above " Pilei "

Phocaea. Ionia.	$\text{I} \text{EPACVN KAHCTOC}$ . Youthful bust of the Senate r.; border of dots.	$\text{CKA} \cdot \text{CKPEIBONIANOV}$ $\Phi \Omega \text{KAI}$ Prow r., above, caps of the Dioscuri surmounted by stars; border of dots.	Æ. 1 25			Time of Phi- lip		B. M. Ionia, p. 220, No 130.
, ,	$\Delta \text{OMITIA CEBACTH}$ . Bust of Domitia r.	$\Phi \Omega \text{KA} \text{EON}$ . Prow l.; above, caps of Dioscuri in f., dolphin r., and griffin's head.	Æ. 75 19			Do- mitia.		, , p. 221, No 135.
, ,	$\text{IOV MAM EA CEB ACTH}$ . Bust of Julia Mamaea r., draped.	$\text{ETCMAVPOEOAO CIANOYTOB}$ $\Phi \Omega \text{KAI}$ Prow r., above caps of Dioscuri surmounted by stars.	Æ. 95 24			Julia Ma- maea.		, , p. 225, No 151.



No.	PLACE	OBVERSE	REVERSE	METAL SIZE	WT.	DENOM.	DATE	PLATE	REFERENCE
953	Antiochus VII, king of Syria.	ANTIOXOY-BAZI AEΩΣ. Pilei of the Dioscuri and stars.	Prow of vessel r.; above, pileus?	Æ. 45 11			B. C. 138- 129	Pl. XX 953	B. M. Seleucid p. 75, No 70
954	Alexander II king of Syria.	BAΣIΛEΩΣ Tripod- AΛEΞANΔPOY lebes, the legs ending above in masks; in the lebes, two palms and urn; to l., A, quiver; to r. Π.	Prow of vessel r., upon it, pilei of the Dioscuri.	Æ. 7 17.5	57 <sup>3</sup> 3.70			Pl. XX 954	,, p. 84, Hunterian Coll. No 32.

## Galley Prow of, on which " Tripod "

955	Megara. Megaris.	MEΓ. Two dolphins swimming r., in a circle; border of dots.	Prow l.; on it stands a tripod; above, trident l.	Æ. 6 15			B. C. 307- 243	Pl. XX 955	B. M. Attica, No 22.
956	,,	Similar.	Similar; on f. above, Η.	Æ. 6 15			,,	Pl. XX 956	,, , No

## Galley Samian of Prow

957	Samos. Is. Ionia.	ΞA. Amphora, within olive-wreath.	Prow of Samian Galley r.	Æ. 3 7.5			B. C. 439- 394	Part. I Pl. VI- 348	B. M. Ionia, p. 36 No 125.
958	,,	Amphora in incuse circle; to l., ΞA; to r., olive-branch.	Similar.	Æ. 35 9	11 0.71	Tri- hemi- obol.	,,	Part. I Pl. IV- 211	P. Gardner, N. h 1882, p. 251, 2 B. M. Ionia, p. 36 No 120.
959	,,	Lion's scalp.	ΞA. Prow of Samian galley r.	Æ. 4 10	16 <sup>2</sup> 1.04	Diobol.	B. C. 394- 365	Pl. XX 959	,, p. 363, N 14
960	,,	Head of Hera r., wearing stephane, earring and necklace; border of dots.	ΣAMION. Similar l., on side of which, dog l.; border of dots; on ram of prow, peacock l.; above, trident l.	Æ. 5 12.5	22 <sup>1</sup> 1.44	Hemi- drachm.	B. C. 205- 129	Pl. XX 960	,, p. 367, N 18
961	,,	CAMION. Cultus-statue of Samian Hera standing r., wearing modius, fillets hang from her extended hands; border of dots.	Prow of Samian galley l.; border of dots.	Æ. 75 19			Impe- rial time B. C. 20 A. D. 70	Pl. XX 961	,, p. 370, N 21
962	,,	CAM IΩN. Nymph standing r., holding in both hands a basin; border of dots.	Similar r.; within laurel-wreath.	Æ. 55 14			later Imp. time.	Pl. XX 962	,, p. 371, N 22
963	,,	CAM IΩN. Bearded term facing; border of dots.	Prow of Samian galley r.; border of dots.	Æ. 55 14			,,	Pl. XX 963	,, , No 2.



PLACE	OBVERSE	REVERSE	METAL SIZE	WT.	DENOM.	DATE	PLATE	REFERENCE
4 Samos. Is. Ionia.	ΔΟΜΙΤΙΑ ΚΕΒΑΚΤΗ. Bust of Domitia r.	ΚΑΜΙΩΝ. Similar.	Æ. 75 19			Do- mitia.		B. M. Ionia, p. 373. No 235.
5 „	Lion's scalp.	Forepart of galley l. in circular incuse.	R. 9 22.5	267 <sup>2</sup> 17.31	Tetra- drachm.	B. C. 600- 439	Pl. XX 965	P. Gardner, <i>N. Chr.</i> , 1882, p. 241, No 1.
6 „	Similar.	Similar.	R. 35 9	17 1.10	Diobol.	„	Pl. XX 966	„ p. 242, No 2.
7 „	Similar.	ΣΑ. Head and neck of bull, r., and forepart of galley.	R. 8 20	199 <sup>1</sup> 12.91	Tetra- drachm.	„	Pl. XX 967	„ „ No 5.
8 „	Similar.	Forepart of galley within olive-wreath.	R. 32 <sup>5</sup> 2.09		Tetrobol.	„		„ p. 257, No 7.
9 „	Head of Hera r.	ΣΑ. Forepart of galley l.; below, ΦΙΛΟΞΕΝ.	Æ. 5 12.5			B. C. 322- 205		„ p. 265, No 7. Imhoof, <i>Mon. Gr.</i> , p. 301, No 167 <sup>a</sup> .
0 „	Similar.	Similar; below, ΗΓΗΣΙΑ.	Æ. 5 12.5			„	Pl. XX 970	Hirsch Coll. sale 15 May 1905 (3842).
1 „	Similar, r. or l.	ΣΑ. Forepart of galley r.; below, ΘΕΟΔΩΡΟΣ (or other magistrates names).	Æ. 5 12.5			„	Pl. XX 971	P. Gardner, <i>N. Chr.</i> , 1882, p. 265, No 8.
2 „	Similar, facing.	Similar l.; below ΠΑΓΡΩΝ.	Æ. 5 14			„	Pl. XX 972	„ p. 266, No 9. Imhoof, <i>Mon. Gr.</i> , p. 301, No 165.
3 „	Similar r., wearing ste- phane.	ΣΑΜΙΩΝ. Forepart of gal- ley l.; to r., ☒; above, trident.	R. 5 12.5	26 1.68	Triobl.	B. C. 205- 129		D. Gardner, <i>N. Chr.</i> , 1882, p. 268, No 5.
4 „	Similar.	ΣΑΜΙΩΝ. Forepart of gal- ley r.	R. 5 12.5	9.8 0.60	Obol.	„	Pl. XX 974	„ p. 269, No 7.
5 „	Similar, facing.	Similar.	Æ. 5 12.5				Pl. XX 975	„ „ No 9.
6 „	Forepart of galley l.	ΣΑΜΙΩΝ. Forepart of gal- ley, r.	Æ. 35 9			„	Pl. XX 976	„ p. 270, No 11.
7 „	Forepart of bull, r.	Similar.	Æ. 55 14			Imp. Times	Pl. XX 977	„ p. 272, No 12.

## Galley two Prows of

8 „	ΑΝΚΑΙΟC. Ankaeos, na- ked standing facing, head l.; holding patera in r. and sceptre in l.; border of dots.	ΑC XII Two Samian prows, beak to beak; border of dots.	Æ. 6 15			„ B. C. 20 A. D. 70	Pl. XXI 978	Imhoof, <i>Mon. Gr.</i> , p. 301, No 168. B. M. Ionia, p. 370, No 218.
-----	---	--	------------	--	--	---------------------------------	----------------	---







No.	PLACE	OBVERSE	REVERSE	METAL SIZE	WT.	DENOM.	DATE	PLATE	REFERENCE
Galley (or Ship) Stern (or hinder part) of									
979	Lipara. <i>Is. Sicily.</i>	Head of bearded He- phaistos r., wearing pilos; border of dots.	ΝΟΙΑΡ Α ΓΙΑ. Stern of galley l.; above which, ••••; border of dots.	Æ. 1 <sup>5</sup> 37.5	798 51.73	Hemi- litron.			B. M. Sicily, p. 56 No 1.
980	, ,	Similar.	ΛΙΓΑΡΑ Ι ΟΝ. Similar l., above and below which ••• and ••••; border of dots.	Æ. 1 <sup>13</sup> 36	551 35.70	, ,			, , , No 5
981	Tanagra. <i>Boeotia.</i>	Boeotian shield.	ΤΑ. Stern of galley l.; in concave field.	Æ. 35 9	137 0.87	Obol.	B. C. 387- 374	Part. II Pl. XVIII 948	B. M. Central Gr p. 64, No 47.
982	, ,	Half Boeotian shield.	Similar.	Æ. 3 7.5	6 0.8	Hemi- obol.	, ,	Part. II Pl. XVIII 950	, , p. 64, No 48
983	Phaselis. <i>Lycia.</i>	Prow of galley r., in shape of forepart of boar.	ΦΑΣ. Stern of galley l.; incuse sq.	Æ. 9 22.5	171 <sup>1</sup> 11.08	Stater.	B. C. circ. 466	Pl. XIX 906	B. M. Lycia, p. 79 No 3.
984	, ,	Similar l, with two eyes.	Similar.	Æ. 8 20	169 <sup>2</sup> 16.96	, ,	, ,	Pl. XIX 907	, , , No 4
985	, ,	Prow of galley r.	ΦΑΣΗ. Stern of galley r.	Æ. 65 16			4 <sup>th</sup> and 3 cent. B. C.		, , p. 80, No.
986	, ,	Similar; on prow bust?; below, dolphin r.	ΦΑΣ. Similar.	Æ. 65 16			, ,	Pl. XIX 910	, , , No 6.
987	, ,	Prow of galley r.	ΦΑΣΗ. Stern of galley lying r.; above, ΕΥΚΡΑΤ?	Æ. 8 20	153 <sup>2</sup> 9.92	, ,	B. C. 400- 350	Pl. XIX 909	Hunterian C. l. p. 504, No 4.
988	, ,	Similar; on prow, uncert. object.	Similar; no magistrate na- me in field bunch of grapes.	Æ. 45 15			, ,	Pl. XIX 911	B. M. Lycia, p. 80 No 10.
989	Demetrius I king of <i>Syria.</i>	Head of Demetrius r., diad.	ΒΑΣΙΛΕΩΣ ΔΗΜΗΤΡΙΟΥ ΤΥΡΙΩΝ ἡνὶ ἄνω, ΛΠΝΡ Hinder part of galley l.	Æ. 8 20			B. C. 162- 150		B. M. Seleucid Kgs p. 43, No 46.
990	Antiochus III king of <i>Syria.</i>	Head of Antiochus III r., diademed; border of dots.	ΒΑΣΙΛΕΩΣ ΑΝΤΙΟΧΟΥ. Stern of galley lying l.; beneath king's title, PK (= 192 B.C.).	Æ. 9 22.5	92 5.96		B. C. 222- 187	Pl. XXI 990	Hunterian C. l. p. 34, No 34.



PLACE	OBVERSE	REVERSE	METAL SIZE	WT.	DENOM.	DATE	PLATE	REFERENCE
Seleucus IV, king of Syria.	Head of Seleucus IV r., diademed; one end of diadem falls forward over shoulder; border of dots.	ΒΑΣΙΛΕΩΣ ΣΕΛΕΥΚΟΥ. Stern of galley lying l.; beneath title ΕΛΡ (= 177 B. C.); border of dots.	Æ. 85 21	116 <sup>5</sup> 7.53		B. C. 187- 175	Pl. XXI 991	Hunterian Coll., p. 38, No 11.

Galley Stern of, with " Nymph Histiaca "

Histiaca. Euboca.	Female head r., wearing earring, necklace, and vine-wreath; hair in sphendone or net.	Nymph Histiaca, her hair bound with vine-wreath, right breast bare, seated r., on the stern of a galley, and holding a mast with cross-piece (trophy stand) ΙΣΤΙΑΙ ΕΩΝ to l., grapes on prow, wing.	Æ. 6 15	41 <sup>2</sup> 2.66	Tétrabol.	B. C. 313- 265	Pl. XXI 992	B. M. Cent. Greece, p. 127, No 24.
,,	Similar.	ΙΣΤ ΙΑΙΕΩΝ to l., swan r. on deck of galley; on prow, wing.	Æ. 55 14	40 <sup>5</sup> 2.60	,,	,,	Pl. XXI 993	,, , No 27.
,,	Similar, hair rolled.	Similar; on galley,  ; beneath,  .	Æ. 55 14	36 <sup>8</sup> 2.37	,,	B. C. 196- 146	Pl. XXI 994	,, p. 128, No 35.
,,	Similar, hair rolled.	Similar; hold thyrsos in r., M.	Æ. 55 14	35 <sup>5</sup> 2.28	,,	,,	Pl. XXI 995	,, p. 129, No 48.
,,	Similar, in sphendone.	Similar; (aplustre)  .	Æ. 6 15	35 <sup>1</sup> 2.26	,,	,,	Pl. XXI 996	,, p. 130, No 67.
,,	Similar; hair rolled; behind, Σ.	Similar, ΙCΤΙΑΙ ΕΩΝ to r., CP.	Æ. 6 15	37 <sup>6</sup> 2.41	,,	,,	Pl. XXI 997	,, p. 132, No 97.
,,	Similar.	Similar; ΙΣΤΙ ΑΙΕΩΝ on galley,  .	Æ. 6 15	37 2.39	,,	,,	Pl. XXI 998	,, p. 133, No 104.
,,	Similar.	Similar; plough.	Æ. 55 14	33 2.13	,,	,,	Pl. XXI 999	,, p. 134, No 117.

Oar-blade in " Olive-wreath "

Berenice II Queen of Egypt.	Head of Berenice II r., diademed.	ΒΕΡΕΝΙΚΗΣ ΒΑΣΙΛΙΣΣΗΣ Oar-blade; beneath, ΑΑ; all in olive-wreath.	Æ. 8 20			B. C. 247- 222	Pl. XXI 1000	B. M. Ptolemies Kings of Egypt, p. 60, No 14.
-----------------------------	-----------------------------------	---	------------	--	--	----------------------	-----------------	---

Rudder

Carteia. Baetica.	Bust of Tyche turreted; around, GERMANICO ET DRVSO; border of dots.	CAESARIBVS IIII VIR CART. Rudder.	Æ. 75 19	62 <sup>5</sup> 1.38		Under Tiberius.		Hunterian Coll., p. 662, No 21. A. Heiss, M. A. E., p. 332, No 29.
-------------------	---	-----------------------------------	-------------	-------------------------	--	--------------------	--	---



No.	PLACE	OBVERSE	REVERSE	METAL SIZE	WT.	DENOM.	DATE	PLATE	REFERENCE
1002	Carteia. <i>Baetica.</i>	CARTEIA. Turreted female head; behind trident.	C MINI IIII VIR C VIBI IIII VIR IV Rudder. IT	Æ. 85 21			2nd and 1st cent. B. C.		Hunterian Co. p. 661, No 14. A. Heiss, <i>M. A.</i> p. 332, No 27.
1003	, ,	CARTEIA. Dolphin and a trident in saltire; border of dots.	IIII VIR Rudder. DD	Æ. 85 21					Hunterian Co. p. 662, No 16. A. Heiss, <i>M. A.</i> p. 332, No 24.
1004	, ,	Helmeted head of Pallas.	P MION. IIII VIR. A rudder.	Æ. 6 15					Mionnet, vol. I, p. 10, No 67.
1005	Paestum. <i>Lucania.</i>	PÆ. Similar; behind, S.	M. OC Rudder; IIII VIR border of dots.	Æ. 6 15	46 2.98	Semis.			Carelli, <i>N. I. V.</i> CXXXI-20. B. M. Italy, p. 90, No 48.
1006	, ,	Similar.	M O Π VIR. Rudder O.	Æ. 6 15		, ,			Mionnet, vol. I, p. 1, p. 313, No 781.
1007	Coreyra. <i>Is. Epirus.</i>	Trident, ornate.	R. Rudder; above, star.	Æ. 5 12.5			B. C. 300- 229	Pl. XXI 1007	B. M. Thessaly, p. 3, No 229.
1008	Corinth. <i>Corinthia.</i>	Trident; border of dots.	COR. Rudder.	Æ. 45 11			Imp. time.		B. M. Corinth, p. 1, No 684.
1009	Attalia. <i>Pamphylia.</i>	Dolphin r.; border of dots.	ATTA ΛΕ ΩΝ. Steering-oar; border of dots.	Æ. 55 14			, ,	Pl. XXI 1009	B. M. Lycia, p. 1, p. 111, No 12.
1010	Demetrius I, Soter king of <i>Syria.</i>	ΒΑΣΙΛΕΩΣ ΔΗΜΗΤΡΙΟΥ ΣΙΔΩΝΙΩΝ Head of Demetrius r., diademed; behind, MI.	47924 94744* Rudder. h2474* 9h	Æ. 75 19			B. C. 162- 150		B. M. Seleucid Kings, p. 48, No 49.
1011	Sidon. <i>Phoenicia.</i>	Bust of Tyche r., draped and turreted; border of dots.	474h4 94744* Rudder l.; h4444* border of dots. 4h	Æ. 7 17.5	61 <sup>5</sup> 3.97		B. C. 2nd cent.	Pl. XXI 1011	Hunterian Co. p. 250, No 14.



PLACE	OBVERSE	REVERSE	METAL SIZE	WT.	DENOM.	DATE	PLATE	REFERENCE
Rudder and Cornucopiae crossed								
2 Sardes. Lydia.	MHN ACKH NOC. Bust of Mên Askênos r., wearing Phrygian cap adorned with stars, behind bust, crescent, on the front horn of which are the last three letters of inscr.; border of dots.	CΑΡΔΙΑ ΝΩΝ Β ΝΕΩ- ΚΟΡΩΝ. Rudder and cornucopiae crossed.	Æ. 85 21				Cara- calla to Gor- dian. Pl. XXI 1012	B. M. Lydia, p. 250, No 95.

## Rudder, and Dolphin

3 Hyrium. Apulia.	Head of Pallas, r., wear- ing crested Corin- thian helmet; border of dots.	ΥΡΙΑ Rudder, lengthwise, ΤΙΝΩ l.; beneath, dol- phin, r., plain border.	Æ. 45 11					B. M. Italy, p. 135, No 1. Carrelli, <i>N. I. V. T.</i> , LXXXVIII-8.
----------------------	---	---	-------------	--	--	--	--	--

## Rudder between Dolphin and Spear-head

3 Pale. Peloponne- sus.	Γ A. Ear of bearded corn.	Rudder, between dolphin and spear, head.	Æ. 65 16	36 <sup>4</sup> 2.35	Triobol.	B. c. 370- 189	Part. III Pl. XXII 1164	B. M. Peloponnesus. p. 86, No 20.
-------------------------------	------------------------------	---	-------------	-------------------------	----------	----------------------	----------------------------------	--------------------------------------

## Rudder and Globe

4 Corinth. Corinthia.	CAESAR GERMANIC. Head of Germanicus r., laur.	M BELLIO PROCVL O IIVIR COR. Rudder and globe.	Æ. 85 21			M. Bel- lius Procu- lus under Calli- gula.		Hunterian Coll., p. 101, No 116.
--------------------------	---	--	-------------	--	--	--	--	-------------------------------------

## Rudder handle of

14 Cleopatra and Antiochus VIII Syria.	Bust of Tyche r., drap- ed and wearing kalat- hos; border of dots.	ΒΑΣΙΛΙΣΣΗΣ ΚΛΕΟΠΑΤΡΑΣ ΚΑΙ ΒΑΣΙΛΕΥΣ ΑΝΤΙΟΧΟΥ Handle of Rudder; to l. of type, IE, and ΑΡΡ (= 121 B. c.); beneath, wreath l.	Æ. 6 15	46 <sup>3</sup> 2.01		B. c. 125- 120		Hunterian Coll., p. 99, No 23.
--	--	--	------------	-------------------------	--	----------------------	--	-----------------------------------



No.	PLACE	OBVERSE	REVERSE	METAL SIZE	WT.	DENOM.	DATE	PLATE	REFERENCE
Sickle-Harbour of Zancle									
1016	Messana. Sicily.	Incuse square of peculiar pattern, containing a scallop.	ΔANK. Sickle-shaped object, on which are four equidistant projections, and within it a dolphin l. (Harbour of Zancle); border of dots.	R. 85 21	84 <sup>9</sup> 5.49	Drachm.	B. C. 490	Pl. XXI 1016	B. M. Sicily, p. 1. No 1. Babelon, <i>Mon. Gr.</i> p. 1486, No 2. Evans, <i>Num. Chr.</i> 1896, p. 101, No 1.
1017	,,	Similar.	ΔANKLE. Similar type, but without projections, and the tail of the dolphin outside the sickle; border of dots between lines.	R. 9 22.5	85 <sup>6</sup> 5.53	,,	,,	Pl. XXI 1017	,, No 5. B. M. Sicily, p. 1. No 4.
1018	,,	Similar.	DANK. Similar, but the Harbour shown by graduated sickle shaped design broad at the upper end, and pointed at base; no linear border.	R. 85 21	87 <sup>5</sup> 5.65	,,	,,	Pl. XXI 1018	Sherman Benson Se 54 feb. 1909, p. 227.
1019	,,	Similar design of the reverse, but incuse.	ΔANKVE. Dolphin to l., both placed within a curved line with a border of dots on either side (Harbour of Wassa).	R. 1 25	91 <sup>5</sup> 5.91	,,	,,	Pl. XXI 1019	A. Evans, <i>Num. C.</i> 1896, p. 101, No 1.
1020	,,	Incuse square of peculiar pattern, containing a scallop.	ΔAN. Similar.	R. 3 75	17 0.09	Hemi- tartemo- rion.	,,		B. M. Sicily, p. 1. No 8.

## Shell Cockle (Pecten or Scallop)

1021	Saguntum. Hispania Citerior.	PALE : . Dolphin r.; above, P.V C.A.	Shell Pectunculus; border of dots.	Æ. 65 16	53 <sup>5</sup> 3.45			Pl. XXI 1021	A. Heiss, <i>M. A.</i> p. 218, No 8. Hunterian Co p. 628, No 7.
1022	,,	P. Similar; beneath, star of six rays; border of dots.	Similar.	Æ. 5 12.5	21 <sup>5</sup> 1.39			Pl. XXI 1022	,, p. 629, No 1.
1023	Ariminum. Umbria.	Bust of Gaul r., wearing necklace or torquis.	Cockle-shell.	Æ. 195 26	279 18.07	Semi- uncia.			B. M. Italy, p. 1. No 6. Garrucci, <i>M. I.</i> , p. 1. No 2.
1023 <sup>a</sup>	Praeneste. Latium.	Pentagram; pellet in centre.	Similar.	Æ. 195 26		Uncia.			,, p. 22, No 1.
1024	Aes Grave. Central Italy.	Inside of shell, rudely represented, flat no marks of value.	Cockle-shell; above, • •.	Æ. 14 35	701 45.42	Sextans.			B. M. Italy, p. 1. No 6.



PLACE	OBVERSE	REVERSE	METAL SIZE	WT.	DENOM.	DATE	PLATE	REFERENCE
As Grave. <i>Cent Italy.</i>	Inside of shell; above, club l.	Cockle-shell; above club r.; beneath, • •.	Æ. 1 <sup>13</sup> 36	875 56.69	Sextans.			B. M. Italy, p. 47, No 10.
, ,	Caduceus between • •.	Cockle-shell; above, • •.	Æ. 1 <sup>13</sup> 36	837 54.24	, ,			, , p. 49, No 14. Garrucci, <i>M. I.</i> , p. 20, No 5.
, ,	Similar; on r., reaping hook, r.	Similar.	Æ. 1 <sup>13</sup> 35	779 50.47	, ,			B. M. Italy, p. 50, No 12. Garrucci, <i>M. I.</i> , p. 20, No 5.
, ,	Kantharos; on either side • •.	Cockle-shell.	Æ. 1 <sup>13</sup> 35	744 48.19	, ,			B. M. Italy, p. 55, No 5. Garrucci, <i>M. I.</i> , p. 21, No 6.
Luceria. <i>Apulia.</i>	Astragalos; beneath, • •; on raised field.	Cockle-shell, on raised field.	Æ. 1 <sup>13</sup> 36	1231 79.76	, ,			B. M. Italy, p. 138, No 14. Garrucci, <i>M. I.</i> , p. 34, No 4.
, ,	Astragalos; above, • •; beneath, ♣; on raised field.	Similar.	Æ. 1 <sup>13</sup> 27.5	308 19.95	, ,			, , p. 35, No 14. B. M. Italy, p. 139, No 43.
, ,	Head of Dione, r., laur., and veiled, behind head, • •; border of dots.	LOVCERI. Cockle-shell, hinge downwards; plain border.	Æ. 7 17.5	100 6.48	, ,			, , p. 141, No 61.
Venusia. <i>Apulia.</i>	Three crescents, horns outwards; within up- permost, mon. V.	Cockle-shell.	Æ. 1 <sup>35</sup> 34	521 33.12				, , p. 150, No 9. Garrucci, <i>M. I.</i> , p. 36, No 10.
Butuntum. <i>Calabria.</i>	BYTON Taras? naked, TINON seated on dolphin, l., holding kantharos, and club of Herakles; plain bor- der.	Cockle-shell; border of dots.	Æ. 7 7.5					B. M. Italy, p. 157, No 1. Carelli, <i>N. I. V.</i> , T. CXVI-2.
Sturnium. <i>Calabria.</i>	ΣΤΥ. Eagle r., wings open, on thunderbolt.	Cockle-shell.	Æ. 65 16	31 2.00		2nd cent. B. C.		, , CH, No 1. B. M. Italy, p. 159, No 1.
, ,	ϜΤΓΥΑ (retrograd). Dol- phin r.; above, • • •; beneath, • • •	Cockle-shell.	Æ. 6 15	55 3.56		, ,	Pl. XXI 1035	Hirsch Sale, 28 May 1906.
Tarentum. <i>Calabria.</i>	Wheel of four spokes.	Cockle-shell; border of dots.	Æ. 35 9	11 <sup>1</sup> 0.71	Litra.			B. M. Italy, p. 167, No 56.
, ,	T A. Same.	Same.	Æ. 35 9	11 <sup>6</sup> 0.74	, ,			, , p. 168, No 58.
, ,	No inscr. Similar.	Similar.	Æ. 3 7.5	6 <sup>5</sup> 0.40	1/2 litra.			, , , No 59.



No	PLACE	OBVERSE	REVERSE	METAL SIZE	WT.	DENOM.	DATE	PLATE	REFERENCE
1039	Tarentum. Calabria.	Similar.	Similar; plain border.	R. 25 6	17 0.9	Trias.			B. M. Italy, p. 8 No 69.
1040	, ,	Head of Taras r., hair tied in knot behind; plain border.	Cockle-shell; plain border.	R. 4 10	13 <sup>1</sup> 0.84	Litra.	B. C. 450- 430		Carelli, <i>N. I. V.</i> CVIII, No 81. B. M. Italy, p. 2 No 89.
1041	, ,	Similar l.	Similar.	R. 4 10	8 <sup>9</sup> 0.35	, ,	, ,		, , , No 9 Carelli, <i>N. I. V.</i> CVIII, No 80.
1042	, ,	Head of Herakles r., in lion's skin.	Cockle-shell.	R. 4 10	13 <sup>1</sup> 0.86	, ,			B. M. Italy, p. 0 No 388. Head, <i>Hist. N.</i> p. 56.
1043	, ,	Female head l., diadem- ed, hair rolled.	Similar.	R. 4 10	10 <sup>6</sup> 0.67	, ,			B. M. Italy, p. 0 No 389. Carelli, <i>N. I. V.</i> CVIII-80.
1044	, ,	Taras, naked, seated on dolphin, l., holding cornucopiae and palm; below, $\Phi$ l.	Similar, no border.	R. 4 10	9 <sup>9</sup> 0.62	Obol.			, , CXVII-28 B. M. Italy, p. 0 No 392.
1045	, ,	Dolphin l.; above, wreath-bearing Nike flying l.	Similar.	R. 4 10	10 <sup>1</sup> 0.64	Litra.			, , p. 211, No 5.
1046	, ,	Dolphin r., beneath, owl r.	Similar.	R. 3 7.5	4 <sup>9</sup> 0.29	1/2 litra.			, , p. 216, No 51. Carelli, <i>N. I. V.</i> CXVII-320.
1047	, ,	Dolphin to r.; below, Pallas Promachos and $\Delta$ .	Cockle-shell.	R. 4 10	12 0.77	Litra.	Time of Pyr- rhous. 281 B. C.	Pl. XXI 1047	A. Evans, <i>N. I.</i> 1889, p. 144.
1048	, ,	Dolphin r., beneath, Elephant r.	Cockle-shell.	R. 4 10	8 <sup>7</sup> 0.54	, , reduc.	, ,	Pl. XXI 1048	, , , p. 1.
1049	Uncertain. Calabria.	$\Gamma$ PA (in ex.) Eagle r., wings open, on thun- derbolt; on front, star of eight rays.	Cockle-shell.	Æ. 6 15		Uncia.	B. C. 208- 89		Head, <i>Hist. Nm.</i> p. 43. B. M. Italy, p. 22 No 8.
1050	, ,	$\Gamma$ PA. Eagle r., on bar; in front, crescent.	Similar.	Æ. 35 9			, ,		, , , No 1
1051	, ,	$\Gamma$ PA. Dolphin r.; above, crescent and star; line of ex. dotted.	Similar.	Æ. 4 10			, ,		, , p. 223, No 14.
1052	Agrigen- tun. Sicily.	Plain.	Within a second incuse circle enclosing a scallop shell.	Æ. 1 <sup>15</sup> 29	288 <sup>5</sup> 18.67		B. C. 406- 340		Hunterian Coll., p. 161, No 69.



PLACE	OBVERSE	REVERSE	METAL SIZE	WT.	DENOM.	DATE	PLATE	REFERENCE
Messana. Sicily.	▷ANK. Sickle-shaped object, on which are four equidistant projections and within it a dolphin l. (barbour of Zankle); border of dots.	Incuse sq. of peculiar pattern, containing scallop.	Æ. 85 21	84 <sup>9</sup> 5.48	Drachm.	B. C. 490	Pl. XXI 1016	A. Evans, <i>Num. Chr.</i> , 1896, p. 106, No 3. Babelon, <i>M. Gr., R.</i> , p. 1486, No 2200. B. M. Sicily, p. 99, No 1.
,,	▷ANKLE. Similar type, without projections, and tail of the dolphin outside sickle; border of dots between lines.	Similar.	Æ. 9 22.5	85 <sup>6</sup> 5.53	,,	,,	Pl. XXI 1017	A. Evans, <i>Num. Chr.</i> , 1896, p. 101, No 5. B. M. Sicily, p. 99, No 4.
Syracuse. Sicily.	ΙΕΥΞ ΕΛ-ΕΥΘΕΡΙΟΞ. Head of Zeus l., laur., hair short.	ΣΥΡΑΚΟΞΙΩΝ. Shell between three dolphins l.; border of dots.	Æ. 7 17.5			B. C. 345- 317		Imhoof, <i>Mon. Gr.</i> , p. 31, No 64.
,,	Head of Persephone l.	ΣΥΡΑ. Cockle-shell; above dolphin.	Æ. 7 17.5			,,		Mionnet, vol. I, p. 304, No 829. Head, <i>Num. Chron.</i> , 1874, on coins of Syracuse, p. 30, No 3.
,,	Similar; behind, two leaves.	Similar.	Æ. 7 17.5			,,		Mionnet, vol. I, p. 304, No 830.
Abdera. Thrace.	Griffin, with pointed wing, rearing l.; border of dots.	Γ Ω Scallop.	Æ. 4 40			B. C. 400- 350		B. M. Thrace, p. 75, No 88.
Corcyra. Is. Epirus.	Floral pattern in incuse.	Pecten.	Æ. 3 7.5	13 <sup>2</sup> 0.85	Obol.	B. C. 585- 500	Part. III Pl. XXIX 1565	B. M. Thessaly, p. 116, No 30.
,,	Incuse pattern in form of "swastika"; in the midst, K.	Shell (Pecten.)	Æ. 4 10	11 <sup>5</sup> 0.74	,,	B. C. 450- 400		,, p. 120, No 99.
Melos. Aegean Is.	Pomegranate.	Scallop-shell.	Æ. 5 12.5			4th to 1 <sup>st</sup> cent. B. C.		B. M. Crete, etc., p. 104, No 10.
Cyzicus. Mysia.	Incuse square quartered.	Pecten-shell, hinge downwards; beneath, tunny l.	EL. 35 9	21 <sup>1</sup> 1.36		7th and 6th cent. B. C.	Pl. XXI 1062	B. M. Mysia, p. 20, No 15.

## Shell Mussel or Muscle

Cumae. Campania.	Corinthian helmet without crest, l.; border of dots.	KV ME. Muscle, hinge l.; border of dots.	Æ. 2 5	5 <sup>5</sup> 0.37	Hemi-obol.			B. M. Italy, p. 85, No 1.
,,	Head of Nymph Cyme r.; border of dots.	KVM (retrog.). Similar.	Æ. 3 7.5	22 1.42	Diobol.			Babelon, <i>T. M. G. R.</i> , p. 1439, No 2137.



No.	PLACE	OBVERSE	REVERSE	METAL SIZE	WT.	DENOM.	DATE	PLATE	REFERENCE
1065	Neapolis. <i>Campania.</i>	Female head, r., wear- ing sphendone.	NE. Muscle, hinge r.	R. 25 6	1 <sup>1</sup> / <sub>2</sub> 0.8				B. M. Italy, p. 96 No 24.
1066	Grynium. <i>Aeolis.</i>	Head of Apollo, laur., three-quarter face l.	ΓΥΡΝΗΩΝ. Mussel-shell.	Æ. 65 16			3rd cent. B. C.	Pl. XXI 1066	B. M. Troas, p. 33 No 1.
1067	, ,	Similar.	ΓΥΡ N H. Mussel-shell.	Æ. 45 11			, ,	Pl. XXI 1067	, , , No :

## Shell Mussel with " Barley corn "

1068	Cumae. <i>Campania.</i>	Female head r.	NOIAMYX. Mussel-shell; above, barley corn.	R. 8 20	114 7.38	Stater.		Pl. XXI 1068	Imhoof Tier un zenbilder, p. 56 No 38.
1069	, ,	Head of Nymph r.	Υ YMAION. Mussel-shell and corn-gram.	R. 7 17.5	110 7.12	, ,		Pl. XXII 1069	O Hagan Sale, 4 Ja 1908, lot 9.

## Shell Mussel with " Birds Aquatics "

1070	, ,	Head of Nymph Cyme r., hair waved in front and turned up behind (like Demaretion of Syracuse).	NOIAMVX. Mussel-shell above two aquatic birds side by side, heads turn- ed contrarywise.	R. 8 20	104 6.73	, ,			Babelon, <i>T. M. C R</i> p. 1442, No 22.
------	-----	--	---	------------	-------------	-----	--	--	--

## Shell Mussel with " Crab "

1071	, ,	ΞMVX. Archaic female head r.; in plain Co- rinthian helmet, with high top and small neck-flap.	Large Mussel ( <i>Mytilus gal- lo provincialis</i> ) hinge r.; beneath it, under the concave side, a crabe ( <i>Pinnotheres</i> or <i>Pinote- res</i> ), which seems to hold the mussel and open it by means of a pebble; all in round incuse.	R. 75 19	127 <sup>6</sup> / <sub>8</sub> 8.25	Stater.	B. C. 480- 400	Pl. XXII 1072	Garrucci, <i>M. I.</i> , 8 No 30. H. Weber, <i>Im</i> <i>Chron.</i> , 1896, . No 1.
------	-----	--	--	-------------	---	---------	----------------------	---------------------	---

## Shell Mussel with " Fish "

1072	, ,	Female head r.	KYMAION. Mussel-shell l.; below fish.	R. 75 19	116 7.51	, ,	, ,	Pl. XXII 1073	Sambon, <i>M. on</i> <i>d'Italie</i> , 1900 No 286, var.
------	-----	----------------	--	-------------	-------------	-----	-----	---------------------	--

## Shell Mussel with " Locust "

1073	, ,	Head of Nymph Cyme r., hair bound with band, wearing earring and necklace.	NOIAMVX. Mussel shell r.; above, locust; border of dots.	R. 85 21	118 7.64	, ,	, ,		Babelon, <i>T. M. C R</i> p. 1439, No 29.
------	-----	---	--	-------------	-------------	-----	-----	--	--



PLACE	OBVERSE	REVERSE	METAL SIZE	WT.	DENOM.	DATE	PLATE	REFERENCE
-------	---------	---------	---------------	-----	--------	------	-------	-----------

## Shell Mussel with " Owl "

Cumae. Campania.	Head of Nymph Cyme l. eye facing, hair rolled up in sphendone.	NOIAMVX. Mussel-shell r.; above, owl.	R. 75 19	109 7.06	Stater.	B. C. 480- 400		Babelon, <i>T. M. G. R.</i> , p. 1439, No 2138.
---------------------	---	--	-------------	-------------	---------	----------------------	--	--

## Shell Mussel with " Pistrix "

,,	Head of Nymph Cyme l., diademed.	NOIAMYX. Mussel-shell r.; above, pistrix (sea serpent); border of dots.	R. 85 21	115.9 7.49	,,	,,	Pl. XXII 1075	Head, <i>Coins of An- cients</i> , p. 29, No 2. B. M. Italy, p. 87, No 10.
----	-------------------------------------	---	-------------	---------------	----	----	---------------------	--

## Shell Mussel with " Plant "

,,	Female head, r., bound with double diadem, and wearing necklace; cable border.	EM KV Muscle, hinge r.; rising from it a sea-plant; plain border, within; border of dots.	R. 8 20	117 <sup>2</sup> 7.59	,,	,,		Garrucci, <i>M. I.</i> , p. 81, No 21. B. M. Italy, p. 85, No 2.
----	---	--	------------	--------------------------	----	----	--	---

## Shell Mussel with " Star "

,,	Head of Nymph r., hair waved in front, turned up behind (as Demare- tion of Syracuse).	NOIAMVX. Mussel shell r.; above, star; border of dots.	R. 65 16	118 7.64	,,	,,		Babelon, <i>T. M. G. R.</i> , p. 1439, No 2140.
----	---	--	-------------	-------------	----	----	--	--

## Shell Mussel with " Strung Bow "

,,	Female head, r., bound with diadem.	KYMAION. Muscle, hinge r.; above, strung bow, string downwards; plain border.	R. 8 20	117 <sup>3</sup> 7.59	,,	,,		B. M. Italy, p. 85, No 3.
----	--	--	------------	--------------------------	----	----	--	------------------------------

## Shell Mussel surmounted by " Dolphin "

,,	Head of Nymph r., hair has Demaretion.	NOIAMVX. Mussel-shell surmounted by dolphin r.	R. 8 20	118 <sup>3</sup> 7.64	,,	,,		Babelon, <i>T. M. G. R.</i> , p. 1442, No 2141.
----	---	---	------------	--------------------------	----	----	--	--

## Shell Mussel surrounded by " Dolphins "

Uncertain. Cumae. Campania.	Head of Apollo, r., laur., back, hair in formal curls.	Muscle, hinge l.; around, three dolphins, upper one r., the others l.; border of dots.	Æ. 6 15					B. M. Italy, p. 129, No 9.
Cumae. Campania.	Lion's scalp between two boar's head, facing one another; border of dots.	Muscle, hinge r.; around, four dolphins, r.	R. 75 19	118 <sup>3</sup> 7.66	Stater.	,,		B. M. Italy, p. 87, No 8.



No.	PLACE	OBVERSE	REVERSE	METAL SIZE	WT.	DENOM.	DATE	PLATE	REFERENCE
Shell Whelk									
1082	Hatria. <i>Picenum.</i>	Pegasos; beneath, ●●●●.	HAT. Human head in shell.	Æ. 2 <sup>5</sup> 65		Qua- drans.	B. C. 289		Garrucci, <i>M.I.</i> No 2. Head, <i>Hist.</i> p. 20.
1083	, ,	Similar.	HAT Similar horn on front; to r. Σ.	Æ. 2 65 <sup>5</sup>		Semis.	, ,		Garrucci, <i>M.I.</i> No 3.
1084	Mithra- pata. Dynast of <i>Lycia.</i>	MEX. Head of Apollo, laur.? facing, chlamys fastened at throat; the whole in a dotted incuse circle.	Whelk-shell; border of dots.	R. 35 9	8 0.51	Obol.	B. C. 390	Pl. XXII 1084	B. M. Lycia, No 139.
1085	Uncertain. <i>Lycia.</i>	Lion's head facing, in incuse square.	Whelk-shell; border of dots.	Æ. 35 9			B. C. 380	Pl. XXII 1085	, , p. 33, N 14

## Trident

1086	Uncertain. <i>Etruria.</i>	✓†ΑΔ. Head of young Herakles, r., in lion's skin; beneath, ●●; border of dots.	Trident ●●; plain border.	Æ. 9 22.5	133 8.61	Sextans.			B. M. Italy, No 12.
1087	Ariminum. <i>Umbria.</i>	Bust of Gaul., r., wearing necklace or torquis.	Ornamented Trident; in f., l., ●●	Æ. 2 <sup>1</sup> 52	1658 107.43	Qua- drans.			, , p. 25, N 1.
1088	Tuder. <i>Umbria.</i>	Cicada; on either side, ●●; broad plain bord.	VT. Ornamented trident.	Æ. 1 <sup>15</sup> 36	656 42.50	Sextans.			, , p. 33, N 4.
1089	, ,	Similar.	Similar; in f., r., ●●	Æ. 95 24	236 15.29	, ,			, , p. 35, N 27.
1090	Uncertain. Aes Grave. <i>Central Italy.</i>	Anchor; on either side, ●●.	Ornamented trident; on either side, ●●	Æ. 1 <sup>35</sup> 39	864 55.98	, ,			, , p. 57, N 15.
1091	, ,	Spear-head.	Ornamented trident.	Æ. 1 <sup>5</sup> 37.5	851 55.14	, , ?			, , p. 58, N 25.
1092	Neapolis. <i>Apulia.</i>	Female head, r., wearing stephanos.	NEA Ornamented ΠΟΛ trident.	Æ. 5 12.5					, , p. 142, N Carelli, <i>N.</i> CI, No 5.
1093	Paestum. <i>Lucania.</i>	Head of Poseidon, r., laur.; behind, S; border of dots.	ΠAIS. Trident; on either side, SQ; plain border.	Æ. 7 17.5	69 4.47	Semis.			, , CXXXI, B. M. Italy, p. 2 No 6.
1094	, ,	AE. Dolphin r.; border of dots.	Trident; in f., r., ●●; border of dots.	Æ. 55 14	44 2.85	Qua- drans.			, , p. 281, N 1.



PLACE	OVERSE	REVERSE	METAL SIZE	WT.	DENOM.	DATE	PLATE	REFERENCE
Paestum. <i>Lucania.</i>	Head of Poseidon, r., laur., behind, •; bor- der of dots.	PAE. Ornamented Tri- dent; border of dots.	Æ. 65 16	39 2.52	Uncia?			B. M. Italy, p. 282, No 75.
Messana. <i>Sicily.</i>	Head of Pelorias r., wearing sphendone and earring; in front, ΠΕΛΩΡΙΑΞ; on either side of neck, dolphin downwards; border of dots.	ΙΩ Ν. Trident; in f. r., hare downwards and scallop; plain border.	Æ. 7 17.5			B. C. 412- 345		B. M. Sicily, p. 107, No 70.
, ,	Similar l.; behind dol- phin l.; border of dots.	ΜΕΞ ΑΝ ΙΩ Ν. Trident; between the prongs, ΑΡ; in f., l., scallop; in f. r., hare downwards; plain border.	Æ. 7 17.5			, ,		, , , No 71.
, ,	Similar r.; in front, ΕΛΩΡ; border of dots.	ΜΕ ΑΝΙΩΝ. Trident; on either side, scallop; in f., r., hare downwards; plain border.	Æ. 6 15			, ,		, , , No 72.
, ,	Head of Poseidon l., laur., in front ΠΟΞΕΙ- ΔΑΝ; border of dots.	ΜΕΣΣΑΝ. Similar; bet- ween prongs honeys sukle ornament.	Æ. 105 26			B. C. 345- 275		, , , No 75.
Syracuse. <i>Sicily.</i>	ΣΥΡΑΚΟ ΣΙ. Female head l., wearing earr- ing necklace, and sphendone; plain bor- der.	Trident downwards, on either side of which, ΜΗ; border of dots.	Æ. 45 11			B. C. 406- 345		Imhoof, <i>M. Gr.</i> , p. 30, No 58. Head, <i>Num. Chron.</i> , 1874, p. 23, No 4, pl. V, No 16.
, ,	Head of Poseidon l., bound with taenia; border of dots.	ΣΥΡΑ ΚΟΣΙΩΝ. Orna- mented trident, on either side a dolphin down- wards; in f., beneath, Α, Γ, Ο Φ; border of dots.	Æ. 85 21			B. C. 215- 212		, , p. 74, No 1.
, ,	ΣΥΡΑ. Female head r., with necklace; hair flowing; linear bor- der.	Trident in incuse square.	Α. 35 9	21 1.36		B. C. 406- 345	Pl. XXII 1102	Imhoof, <i>M. Gr.</i> , p. 30, No 57.
Tyndaris. <i>Sicily.</i>	Head of Poseidon r.	ΤΥΝΔΑ. PITAN Trident downwards.	Æ. 65 16			B. C. 275- 212	Pl. Suppl. XXV 1103	Mionnet, vol. I, S., p. 452, No 661.
, ,	Head of Poseidon l., bound with tainia; border of dots.	ΤΥΝΔΑ Ornamented PITAN trident; bord- er of dots.	Æ. 65 16			, ,		B. M. Sicily, p. 236, No 12.
Lipara. <i>Is. Sicily.</i>	Head of young Ares? l., laur.; border of dots.	ΑΙΓΑ ΠΑΙΩΝ. Ornament- ed trident; plain border.	Æ. 8 20					B. M. Sicily, p. 262, No 61.



No.	PLACE	OBVERSE	REVERSE	METAL SIZE	WT.	DENOM.	DATE	PLATE	REFERENCE
1106	Lipara. <i>Is. Sicily.</i>	Bust of Ares l., bearded, and wearing helmet with low crest.	ΛΙΓΑ ΡΑΙΩΝ. Trident.	Æ. 6					B. M. Sicily, p. 62 No 66.
1107	Byzantium. <i>Thrace.</i>	ΥΥ. Fore-part of ad- vancing bull l.	Trident, downwards; in field l., Μ.	R. 5 15	26 <sup>1</sup> 1.70		Before B. C. 350		B. M. Thrace, p. 94 No 22.
1108	In general (Amphipo- lis?) or (Edonis?) <i>Macedonia.</i>	Head of young river-god Strymon, r., with short horns and crowned with reeds.	ΜΑΚΕ Ornamented tri- ΔΟΝΩΝ dent r.; above and below which, Π Κ	Æ. 8 20			B. C. 168- 146	Pl. XXII 1108	B. M. Macedonia p. 12, No 40.
1109	Amphi- polis. <i>Macedonia.</i>	Similar; border of dots.	ΑΜΦΙΠΟ Trident r.; above ΛΙΤΩΝ ᾠ; beneath, plough l.	Æ. 6 15			After B. C. 168		,, p. 47, No 32
1110	,,	Similar.	ΑΜΦΙ Trident r.; ΠΟΛΙ above, Θ.	Æ. 6 15			,,		,, , No .
1111	Pella. <i>Macedonia.</i>	Head of Pallas r., wear- ing crested helmet; border of dots.	ΠΕΛ Trident upwards; ΛΗΣ in f. r., aplustre, and beneath, uncertain mon.	Æ. 8 20			B. C. 168		,, p. 92, No 30
1112	Uncertain. <i>Is. Illyria.</i>	Youthful male head r.	ΗΥ ΗΝ. Trident.	Æ. 75 19				Pl. XXII 1112	Hirsch, Coll. al 15 May 1905
1113	Elea. <i>Epirus.</i>	Pegasus r., flying.	ΕΛΕΑΙ. Trident; to r., ear of corn.	Æ. 55 14			B. C. 340	Pl. XXII 1113	B. M. Thessaly, p. 00 No 1.
1114	Corcyra. <i>Is. Epirus.</i>	Κ. Rudder; above, star.	Trident, ornate.	Æ. 5 12.5			B. C. 300- 229		,, p. 128, No 23
1115	,,	Head of Aphrodite r.; hair tied at back.	ΚΟΡ. Similar.	Æ. 75 19			,,	Pl. XXII 1115	,, p. 132, No 28
1116	,,	Head of Poseidon r., bound with taenia?	ΚΟ. Trident erect, ornate.	Æ. 7 17.5			,,		,, p. 144, No 46
1117	Leucas. <i>Acarnania.</i>	Α. Pegasus l., flying.	Ornamented trident, erect; to l., ΛΕΥ; r., bunch of grapes.	Æ. 5 12.5			B. C. fourth cent.	Pl. XXII 1117	,, p. 177, No 5
1118	,,	Pegasus r., flying.	ΛΕΥΚΑΔΙ. Trident erect; to l., ΑΚΡΑ?	Æ. 5 12.5			,,	Pl. XXII 1118	,, , No 3.
1119	Thebes. <i>Boeotia.</i>	Boeotian shield.	ΘΗΒΑΙ Trident. ΩΝ	Æ. 4 10			B. C. 315- 288	Pl. XXII 1119	B. M. Cent. Gr. 0.8 No 207.



PLACE	OBVERSE	REVERSE	METAL SIZE	WT.	DENOM.	DATE	PLATE	REFERENCE
In gen. <i>Enboea.</i>	Head of Zeus Ammon l., laur., horned.	EY. Trident.	E. 8 20				Pl. Supp. XXV 1120	Harwood, <i>Num. Gr.</i> , p. 20.
Mantineia. <i>Peloponnesus.</i>	Head of Pallas r., in helmet.	MANTIN. Trident with round outside branches, in incuse circle.	R. 55 14	21 1.36	Trihemi- obol.	B. C. 370- 240	Pl. XXII 1121	Hirsch Sale, 15 May 1895, lot 2824.
,,	Head of Pallas r., in Co- rinthian helmet with- out crest.	MAN. Trident.	E. 55 14			,,	Pl. XXII 1122	B. M. Peloponnesus, p. 186, No 21.
Troezen. <i>Peloponnesus.</i>	Head of Athena l., bound with tainia.	TPO. Trident.	R. 35 9	9 <sup>6</sup> 0.58		B. C. 370- 300	Pl. XXII 1123	,, p. 166, No 10.
,,	Similar r., in helmet.	Similar; in l., KAA.	E. 6 15			B. C. 300- 240	Pl. XXII 1124	,, , No 15.
,,	Head of Poseidon l., behind, XE.	TPO. Trident; to r., aplustre.	E. 65 16			,,	Pl. XXII 1125	,, , No 17.
,,	Female head, facing, with long hair (Athene); border of dots.	TRO. Trident; all in incuse square.	R. 35 9	9 0.58	Hemi- obol.	B. C. 431	Pl. XXII 1126	,, p. 165, No 1.
,,	Head of Athena l.; hair confined with taenia.	TPO. Trident; all in incuse square.	R. 7 17.5	56 <sup>7</sup> 3.64	Drachm.	B. C. 431- 370	Pl. XXII 1127	,, , No 3.
,,	Similar, (Athena wears necklace).	Similar.	R. 5 12.5	31 <sup>4</sup> 2.02	Hemi- drachm.	,,	Pl. XXII 1128	,, , No 4.
,,	Similar.	Similar.	R. 65 16	61 3.95	Drachm.	,,	Pl. XXII 1129	Hirsch Sale, 15 May 1905, No 2744.
,,	Head of Apollo l., the hair rolled over fore head and straggling down back of neck.	TPO. Upright trident head ornamented and with two projection on either side.	R. 65 16	58 3.75	,,	,,	Pl. XXII 1130	Sherman Benson, So- theby Sale, 19 Feb. 1909, lot 580.
Corinth. <i>Corinthia.</i>	Head of Pegasus l.; beneath ♀ (?).	Trident; circular incuse.	R. 3 7.5	3 <sup>7</sup> .20	Hemi- obol.	B. C. 431- 338	Pl. XXII 1131	W. Wroth, <i>Num. Chron.</i> , 1900, p. 286, No 16.
,,	Pegasus with curled wing, standing r.; beneath, ♀.	Ornamented trident.	R. 3 7.5	6 <sup>3</sup> .39	Obol.	,,		B. M. Corinth, p. 21, No 214.
,,	Pegasus, with pointed wing flying l., ben- eath, ♀.	Ornamented trident.	R. 3 7.5	6 .38	,,	,,		,, , No 215.



No.	PLACE	OBVERSE	REVERSE	METAL SIZE	WT.	DENOM.	DATE	PLATE	REFERENCE
1133	Corinth. <i>Corinthia</i> .	Similar.	Similar; to l., $\Sigma$ ; r., filleted Palm.	Æ. 5 12.5	26 <sup>5</sup> 1.70		B. C. 400- 300	Pl. XXII 1133	Hunterian C. p. 98, No 91.
1134	, ,	Similar.	Trident upwards; to l., $\Lambda$ ; to r., caduceus.	R. 3 7.5	6 38	Obol.	B. C. 350- 338		B. M. Corinth, p. 24 No 239.
1134 <sup>a</sup>	, ,	Similar.	Trident; in f., $\Lambda$ P.	R. 3 7.5	6 <sup>8</sup> .42	, ,	B. C. 338		, , p. 28, No 71.
1135	, ,	Similar.	Trident; in f., $\Delta$ I.	R. 35 9	5 <sup>7</sup> .36	, ,	B. C. 350- 338		, , p. 35, No 24.
1136	, ,	Similar.	Trident upwards; to l., $\Xi$ .	R. 35 9	7 .45	, ,	B. C. 400- 350		, , p. 48, No 93.
1137	, ,	Similar r.	Similar; no mon.	Æ. 5 12.5			, ,		, , p. 53, No 23.
1138	, ,	Similar.	Similar; to l., $\Upsilon$ ; to r., grapes and kantharos, type upwards.	Æ. 55 14			, ,		, , , No 41.
1139	, ,	Similar l.	Trident upwards; to r., race-torch.	Æ. 5 12.5			, ,		, , p. 54, No 41.
1140	, ,	Similar.	Similar; to l., flower; to r., $\Delta$ .	Æ. 55 14			, ,		, , p. 55, No 51.
1141	, ,	Similar.	Similar; to l., $\Delta$ ; to r., l and pine-cone.	Æ. 55 14			, ,		, , , No 43.
1142	, ,	Similar.	Similar; to l., Nike stand- ing l., holding wreath; to r., $\textcircled{N}$ .	Æ. 5 12.5					, , p. 56, No 13.
1143	, ,	Head of Pallas l., wear- ing crested Corinthian helmet.	KOPIN ΘΙΩΝ. Trident upwards.	Æ. 7 17.5				Pl. XXII 1144	, , p. 57, No 17.
1144	, ,	Similar.	Similar; to l., $\Xi$ .	Æ. 7 17.5					, , , No 43.
1145	, ,	Similar; countermark, trident.	Similar.	Æ. 7 17.5					, , , No 44.
1146	, ,	Pegasus flying l.; ben- eath, Q.	NS CAS Trident. II VIR	Æ. 6 15			C. Ins- teius and L. Cas- tricius		, , p. 65, No 21.
1147	, ,	COR. Rudder.	Trident; border of dots.	Æ. 45 11			early colo- nial		, , p. 91, No 18.
1148	, ,	CORIN. Pegasus flying l.	Trident.	Æ. 45 11			, ,		, , , No 63.



PLACE.	OVERSE	REVERSE	METAL SIZE	WT.	DENOM.	DATE	PLATE	REFERENCE
4 Corinth. (Corinthia.)	<b>CORIN.</b> Dolphin r.; border of dots.	Trident; border of dots.	E. 55 14			early colo- nial		B. M. Corinth, p. 91, No 688.
5 Leucas. Colonies of Corinth.	Pegasus, with pointed wing flying l.; ben- eath, $\Lambda$ .	Trident; in f. l., $\Sigma$ .	R. 3 7.5	5 .32	Obol.	B. C. 480- 400 or later		,, p. 137, No 144.
5 Phalasarna. Crete.	Head of Artemis Dik- tyнна r., wearing ear- ring, countermark. $\Gamma\Lambda\rho$ .	$\Phi A$ . Trident with orna- mented handles.	R. 55 14	39 2.52	Hemi- drachm.	B. C. 431- 300	Pl. XXII 1151	Head, <i>Hist. Num.</i> , p. 402.
5 ,,	Head of Artemis Dik- tyнна r., wearing ear- ring; hair bound with crossed cord.	$\Phi A$ . Trident, with orna- mented handle, upwards.	R. 1 25	176 <sup>8</sup> 11.44	Stater.	,,	Pl. XXII 1152	B. M. Crete, p. 65, No 1.
5 ,,	Similar (countermarked by oval object surroun- ded by dots).	Similar.	R. 1 25	163 <sup>1</sup> 10.58	,,	,,	Pl. XXII 1153	,, ,, No 3.
5 ,,	Similar; hair rolled (no counter).	$\Phi A$ . Similar; border of dots.	R. 8 20	87 <sup>8</sup> 5.67	Drachm.	,,	Pl. XXII 1154	,, ,, No 4.
5 Rhaucus. Crete.	Poseidon Hippios, nude, and standing beside horse r., a trident in his r. hand; his l., holding the horse bridle.	<b>PAYK NOI</b> Trident.	R. 9 22.5	171 11.08	Stater.	,,	Pl. XXII 1155	Head, <i>Hist. Num.</i> , p. 405.
5 ,,	Similar; but figure more facing.	Similar; <b>YAP KION</b>	R. 1 25	171 11.08	,,	B. C. 400- 300	Pl. XXIII 1156	,, ,,
5 ,,	Poseidon, naked, leading horse r., and holding in r. trident.	<b>YAPK ION</b> Head of trident; incuse sq.	R. 85 21	172 <sup>7</sup> 11.14	,,	B. C. 431- 300	Pl. XXIII 1157	B. M. Crete, p. 76, No 1.
5 ,,	Similar; border of dots.	Similar.	R. 95 24	178 11.53	,,			,, ,, No 2.
5 ,,	Similar; beneath l. fore- foot of horse, ship's prow; border of dots.	<b>YAP KION</b> Head of trident.	R. 9 22.5	170 <sup>1</sup> 11.03	,,	,,		,, ,, No 3.
6 ,,	Similar; without the prow; in f. r., $\Lambda$ ; border of dots.	<b>PAY NOIX</b> Head of orna- mented trident; border of dots.	R. 105 26	157 <sup>2</sup> 10.18	,,		Pl. XXIII 1160	,, ,, No 5.
6 ,,	Head of Demeter or Per- sephone l., wreathed with corn, and wearing earring; border of dots.	<b>PAY NOIX</b> Head of trident; border of dots.	R. 45 11	10 <sup>9</sup> 0.69	Obol.	B. C. 300- 166		,, ,, No 6.



No.	PLACE	OBVERSE	REVERSE	METAL SIZE	WT.	DENOM.	DATE	PLATE	REFERENCE
1162	Rhancus. <i>Crete.</i>	PAYK. Two dolphins r., the lower invert- ed; border of dots.	PA. Head of ornamented trident.	Æ. 45 11			B. C. 300- 166		B. M. Crete, p. 77 No 10.
1163	, ,	PAY. Dolphin r.; bor- der of dots.	Head of ornamented trid- ent.	Æ. 45 11			, ,		, , , No
1164	Rhithym- na. <i>Crete.</i>	Helmeted head of Pallas r.	PI. Head of trident.	Æ. 65 16			B. C. 400- 300		, , p. 78, No
1165	, ,	Similar.	IP. Trident's head, down- wards.	Æ. 4 10			, ,		Head, <i>Hist. An.</i> p. 405. B. M. Crete, p. 78 No 4.
1166	Uncertain. <i>Crete.</i>	ΘΥ. Head and neck of bull l.	Trident in incuse square.	Æ. 6 15	75 4.85			Pl. XXIII 1166	H. Weber, <i>Im- Chron.</i> , 1892, I No 30.
1167	Tenos. <i>Aegean Is.</i>	Head of bearded Zeus Ammon r., laur.	TH. Trident upwards.	Æ. 6 15			4th cent. B. C.		B. M. Crete, p. 27 No 5.
1168	Tuim. <i>Bithynia.</i>	Head beardless, r., in helmet.	TIEI. Trident.	Æ. 85 21				Pl. Supp. XXV 1168	Harwood, <i>Num. r.</i> p. 44.
1169	Lesbos. <i>Is.</i>	Bearded male head r., laur. (Asklepios or Zeus).	Trident; linear square.	EL. 45 11	39 <sup>1</sup> 2.52	Sixth of stater.	B. C. 440- 350	Pl. XXIII 1169	B. M. Troas, p. 68 No 117.
1170	Priene. <i>Ionia.</i>	Head of Athena in triple plumed helmet of Athenian type. (See also trident in maeander pattern).	ΠΡΙΗ ΚΛΕΟΜ. Trident head; the whole in cir- cular maeander pattern.	Æ. 75 19	75 <sup>3</sup> 4.87			Pl. XXIII 1170	Sherman Benso theby Sale, 10 1909, lot 688.
1171	Halicarnas- sus. <i>Caria.</i>	Head of Poseidon to r.	ΑΛΙΚΑΡ.ΙΑCΩΝ. Trident.	Æ. 75 19					Babelon, <i>Inv. Wld</i> p. 128, No 231.
1172	, ,	Similar.	ΑΛΙΚΑΡ ΛΑΜΠΙ. Similar.	Æ. 7 17.5					, , , No 22.
1173	, ,	Similar.	ΑΛΙΚΑΡ ΧΑΡΜΥ. Similar.	Æ. 65 16					, , , No 23.
1174	, ,	Head of Athena r., in erected helmet; border of dots.	A AI. Ornamented tri- dent; border of dots.	Æ. 4 10			B. C. first cent.		B. M. Caria, to p. 108, No 66 Babelon, <i>Inv. Wld</i> p. 228, No 231.
1175	Mylasa. <i>Caria.</i>	Free horse trotting r.	MY. Ornamented trident.	Æ. 45 11			Second cent. B. C. (or later)	Pl. XXIII 1175	, , p. 132, No 152 B. M. Caria, to p. 129, No 11



PLACE	OBVERSE	REVERSE	METAL SIZE	WT.	DENOM.	DATE	PLATE	REFERENCE
Mylasa. <i>Caria</i> .	Forepart of galloping horse r.	ΜΥΛΑ ΣΕΩΝ Similar.	Æ. 45 11			Second cent. B. C. (or later)	Pl. XXIII 1176	Babelon, Inv. Wadd., p. 132, No 2453. B. M. Caria, etc., p. 129, No 13.
,,	Horse r.	Similar.	Æ. 65 16			,,		Babelon, Inv. Wadd., p. 132, No 2450.
,,	Double axe (Labrys).	Similar.	Æ. 45 11			,,	Pl. XXIII 1177	B. M. Caria, etc., p. 129, No 14.
,,	ΑΥΜ. Pan Fountain pouring water.	Trident.	Æ. 4 10				Pl. XXIII 1178	Hirsch Sale, 15 May 1905 (3909).
,,	ΑΥΤΟΚΡΑΤΟΡΑ ΑΔ ΠΑΝΟΝ ΚΕΒΑΚ ΤΟΝ. Bust of Hadrian r., laur., in cuirass and palud.	ΜΥΛΑ ΣΕΩΝ Similar.	Æ. 7 17.5			Ha- dria- nus.		B. M. Caria, etc., p. 131, No 26.
Eriza. <i>Phrygia</i> .	ΕΡ. Double axe; bor- der of dots.	Trident; border of dots.	Æ. 4 10			1 <sup>st</sup> cent. B. C.		B. M. Phrygia, p. 202, No 1.
Antiochus VII, Sidetes king of <i>Syria</i> .	Forepart of galley r.	ΒΑΣΙΛΕΩΣ Trident ΑΝΤΙΟΧΟΥ ΕΥΕΡΓΕΤΟΥ to l., Μ; below, ΔΟΡ.	Æ. 9 22.5			B. C. 138- 129	Pl. XXIII 1181	B. M. Seleucid Kings, p. 73, No 46.
,,	Similar; above, pilei of Dioscuri.	Similar; to l., Α cornu- copiae; below, ΕΟΡ.	Æ. 9 22.5			,,		,, , No 47.
Demetrius, king of <i>India</i> .	Gorgon head, on round shield.	ΒΑΣΙΛΕΩΣ ΔΗΜΗΤΡΙΟΥ Trident to l., Α.	Æ. 135 34					B. M. Greek and Scythic Kings, p. 7, No 15.

## Trident and Double-Axe (Labrys) combined

Mylasa. <i>Caria</i> .	Fre horse trotting r.	Ornamented trident and labrys combined.	Æ. 7 17.5			2 <sup>nd</sup> cent. B. C. or later.	Part. II Pl. II 103	B. M. Caria, p. 128, No 7.
Kadphises II, king of <i>Bactria and India</i> .	ΒΑΣΙΛΕΥΣΟΩΗ ΜΟ ΚΑΔΦΙΧΣ. Head of Kadphises r., wearing helmet and diadem; within square frame.	𐎧𐎡𐎧𐎧𐎧𐎧𐎧𐎧𐎧𐎧𐎧 𐎧𐎧𐎧 Trident and battle- axe combined; to l.; 𐎧𐎧; to r. 𐎧𐎧.	Æ. 45 11	30 <sup>5</sup> 1.96			Pl. XXIII 1185	B. M. Greek Scythic Kings, p. 126, No 10.



No.	PLACE	OBVERSE	REVERSE	METAL SIZE	W.T.	DENOM.	DATE	PLATE	REFERENCE
Trident and Double-axe (Labrys) on Crab									
1186	Mylasa. <i>Caria</i> .	AY KAC CEYHPOC Π. Bust of Severus r., laur., in cuirass and palud.	M Y Trident and labrys AA CE combined, the Ω N handle stand- ing on a crab; the whole in laurel-wreath.	Æ. 1 25			Sept. Seve- rus.	Pl. XXIII 1186	B. M. Caria, p. 2 No 30.
1187	, ,	Head of Augustus.	Similar; no wreath.	Æ. 6 15			Au- gus- tus.		Babelon, Inv. Wa., p. 133, No 245

## Trident, with Bow in case " Lion's skin and Club "

1188	Mithrada- tes, king of <i>Bosporus</i> .	BACIAEQCMI ΘΡΑΔΑ TOV. Head of Mithra- dates r., diademed; border of dots.	Trident, Bow in case, lion's skin on club; beneath, IB; border of dots.	Æ. 95 24	130 <sup>2</sup> 8.43		A. D. 42- 46	Pl. XXIII 1188	Hunterian Co., p. 229, No 3.
------	--	--	---	-------------	--------------------------	--	--------------------	----------------------	---------------------------------

## Trident and " Dolphin "

1189	Leucas. <i>Acarnania</i> .	Æ. Head of Acheloüs l.	Æ. Ornamented trident, erect; beside it, dolphin.	Æ. 75 19			4th cent. B. C.	Pl. XXIII 1189	B. M. Thessaly, c., p. 175, No 23.
1190	, ,	Head of Aphrodite l., wearing pointed ste- phane.	Trident, downwards to l., Λ; to r., dolphin.	Æ. 75 19			, ,	Pl. XXIII 1190	, , , No 26
1191	Uncertain mint. <i>Boeotia</i> .	Boeotian shield.	BOIΩTON. Ornamented trident; in f., r., dolphin upwards; beneath, ivy leaf.	Æ. 55 14					B. M. Cent. Gre., p. 38, No 57.
1192	Thebes? <i>Boeotia</i> .	Boeotian shield.	BOIΩTON. Trident upwards; in f. r., dolph- in.	Æ. 5 12.5			B. C. 196- 146		, , p. 43, No 8.
1193	Carystus. <i>Euboea</i> .	Head of Poseidon r.; countermark, dolphin and trident.	K A Dolphin twined P Y round trident. T Σ Ω I N	Æ. 7 17.5			, ,	Pl. XXIII 1193	, , p. 104, No 4.
1194	, ,	Head of Poseidon l.	KA. Trident; above, dolphin r.	Æ. 45 11			, ,	Pl. XXIII 1194	, , , No 25
1195	Athens. <i>Attica</i> .	A OE. Kerchons, all within a wreath of corn.	Dolphin r., and trident.	Æ. 6 15	61 <sup>5</sup> 3.97		B. C. 220- 83		B. M. Attica, p. 0, No 641.
1196	Troezen. <i>Peloponne- sus</i> .	Head of Athena l., bound with taenia wears earring.	TPO. Trident; on l., dolphin.	Æ. 5 12.5			B. C. 370- 300	Pl. XXIII 1196	B. M. Peloponne- s., p. 166, No 14.



PLACE	OBVERSE	REVERSE	METAL SIZE	WT.	DENOM.	DATE	PLATE	REFERENCE
Rhaucus. <i>Crete.</i>	PAYKIO N. Horse's head r.; border of dots.	Dolphin r.; above, trident r.; border of dots (count. head of Zeus Ammon).	Æ. 12 30			B. C. 300- 166		B. M. Crete, etc., p. 77, No 7.
,,	Poseidon, naked, grasping trident in r., and with l., holding by bridle horse advancing r.; horse's fore-foot on ship's prow r.	Trident; in field l., dolphin downwards.	Æ. 1 25	170 <sup>3</sup> 11.03	Stater.	B. C. 400- 300	Pl. XXIII 1198	Hunterian Coll., p. 197, No 1.
Cyzicus. <i>Mysia.</i>	Head of Cyzicus.	KYI IKHNΩN Trident and dolphin. NEOKOPΩN	Æ. 75 19					Babelon, <i>Inv. Wadd.</i> , p. 39, No 708.
,,	Head of Hadrianus.	KYZ. Similar.	Æ. 6 15					,, p. 40, No 727.
Nisyros. <i>Caria.</i>	Head of Poseidon.	Trident and dolphin.	Æ. 45 11					,, p. 149, No 2766.
,,	Head of Aphrodite.	NIΣ. Trident, dolphin and grapes.	Æ. 4 10					,, , No 2768.
Attalia. <i>Pamphylia.</i>	Head of Poseidon r.	ATTALAEΩN. Dolphin around trident.	Æ. 65 16					,, p. 180, No 3268.

## Trident and "two Dolphins"

Gades. <i>Baetica.</i>	Head of Herakles l., in lion's skin.	Phoenician inscr. Trident two fishes and a crescent.	Æ. 11 27.5					A. Heiss, <i>M. A. E.</i> , p. 347, No 5.
Uncertain. <i>Etruria.</i>	VXNΛ. Head of young Herakles r., in lion's skin; behind, ●; border of dots.	Trident, on either side of which dolphin, downwards: ● ●; plain border.	Æ. 95 24	114 7.38	Sextans.			B. M. Italy, p. 14, No 13.
Heraclea. <i>Lucania.</i>	Head of Zeus r., diad.	HPAKΛEION. Trident between two dolphins.	Æ. 55 14					Mionnet, vol. I, S., p. 300, No 673.
Syracuse. <i>Sicily.</i>	Head of Poseidon l.	ΣΥΡΑΚΟΣΙΩΝ. Trident between two dolphins.	Æ. 75 19			B. C. 215- 212		Babelon, <i>Inv. Wadd.</i> , p. 142, No 7190.
,,	Head of Poseidon l., wearing taenia; border of dots.	IEP ΩΝΟΣ. Ornamented trident, on either side, dolphin downwards; in f. l., Φ.	Æ. 95 24			B. C. 275- 216		B. M. Sicily, p. 218, No 600. Head, <i>Num. Chr.</i> , 1874, on coins of Syracuse, p. 68, No 4.
Byzantium. <i>Thrace.</i>	ΦΥ. Bull advancing l., on dolphin l.	Trident between two dolphins.	Æ. 65 16			before Alex- ander the Great.		B. M. Thrace, p. 95, No 28.



## TRIDENT AND SEVERAL DOLPHINS

No.	PLACE	OVERSE	REVERSE	METAL SIZE	WT.	DENOM.	DATE	PLATE	REFERENCE
1210	Rhaucus. <i>Crete.</i>	Head of Poseidon l., laur., trident over shoulder; in front, $\Lambda$ .	PAY KION. Trident, bet- ween two dolphins up- wards; border of dots.	$\mathcal{A}$ . 7 17.5	72 <sup>6</sup> 4.69	Drachm.	B. C. 400- 300	Pl. XXIII 1210	Hunterian Co p. 198, No 3
1211	Rhithym- na. <i>Crete.</i>	Helmeted head of Pallas.	Id. Trident with ornamen- ted handle, with dolphin on either side.	$\mathcal{A}$ . 55 14		,,	,,	Pl. XXIII 1211	Head, <i>Hist. N</i> p. 405.
1212	Tenos. <i>Aegean Is.</i>	Head of Poseidon r., laur.; border of dots.	T H. Trident; on each N I side of its handle, Dolphin, upwards.	$\mathcal{A}$ . 45 11			3rd and 2nd cent. B. C.		B. M. Crete, p. 131, No 41.
1213	,,	Head of young. Zeus Ammon r., laur.	TH. Trident upwards, on each side of which, dol- phin, upwards.	$\mathcal{A}$ . 6 15			,,		,, p. 129, N 15.
1214	,,	Head of Poseidon r., laur.	T H Trident; on each side N I of its handle, dolphin upwards; in fl., rose.	$\mathcal{A}$ . 75 19			,,		,, , , , Babelon, <i>Inv. W</i> , p. 151, No 28.
1215	,,	Similar.	Similar; dolphin, down- wards.	$\mathcal{A}$ . 65 16			,,		B. M. Crete, c., p. 129, No 24.
1216	,,	Similar.	Similar; dolphin upwards; no rose.	$\mathcal{A}$ . 65 16			,,		,, p. 129, N 25.
1217	,,	Head of young Zeus Ammon r., laur.	T H Trident; on each N I side of its handle, dolphin, downwards.	$\mathcal{A}$ . 55 14			,,		,, p. 131, N 35.
1218	Halicarnas- sus. <i>Caria.</i>	Head of Poseidon r.	$\Lambda\Lambda\text{I}\text{K}\text{A}$ Trident, ornamen- $\epsilon\text{C}\text{T}\text{I}$ ted with a volute on each side of handle, and dolphins between prongs.	$\mathcal{A}$ . 65 16			2nd or 1 <sup>st</sup> cent. B. C.	Pl. XXIII 1218	B. M. Caria, p. 04. No 22.
1219	,,	Similar.	$\Lambda\Lambda\text{I}\text{K}\text{A}$ . Similar.	$\mathcal{A}$ . 7 17.5			,,	Pl. XXIII 1219	,, p. 105, N 37.

## Trident and several Dolphins

1220	Messana. <i>Sicily.</i>	Head of Poseidon l., laur.; in front, $\Gamma\text{O}\xi\text{E}\text{I}$ $\Delta\text{AN}$ ; border of dots,	$\text{ME}\xi\text{A NI}\Omega\text{N}$ . Ornamen- ted trident between two dolphins downwards; between the prongs, two smaller dolphins down- wards; border of dots.	$\mathcal{A}$ . 1 25			B. C. 345- 275		B. M. Sicily, p. 07. No 73.
1221	Troezen. <i>Peloponne- sus.</i>	Head of Athena l., hair bound with taenia; wears earring.	T $\text{P}\text{O}$ . Trident; in f., three dolphins.	$\mathcal{A}$ . 55 14	30 1.94	Triobol.	B. C. 370- 300	Pl. XXIII 1221	B. M. Peloponn p. 165, No 5. Imhoof, <i>Mon. ir.</i> , p. 182, No 14



PLACE	OBVERSE	REVERSE	METAL SIZE	WT.	DENOM.	DATE	PLATE	REFERENCE
Trident double-head of								
Troezen. <i>Peloponnesus</i>	Head of Athena l.; wears tainia and earring.	ΤΡΟ. Double head of trident; l., twig of vine.	R. 5 12.5	177 1.13	Diobol.	B. C. 370-300	Pl. XXIII 1222	B. M. Peloponnesus, p. 166, No 8.
,,	Similar.	ΤΡΟ. Double head of trident; to l., twig of vine.	R. 45 11	172 1.11	,,	,,	Pl. XXIII 1223	,, , No 9.

## Trident in Maeander pattern

Magnesia ad Maeandrum. <i>Ionian</i>	Head of Athena r., wearing crested Athenian helmet, bound with olive-wreath.	ΜΑ. Trident; the whole within circular maeander pattern.	R. 35 9	122 0.78	Obol.	B. C. 350-190	Pl. XXIII 1224	B. M. Ionia, p. 160, No 15.
Priene. <i>Ionian</i>	Head of Athena l., wearing round earring, necklace, and three crested Athenian helmet.	ΠΡΙΗ ΒΙΑΣ Trident l.; magistrates name, all within a circle of Maeander pattern.	R. 7 17.5	718 4.64	Octobol.	3rd cent. B. C.		,, p. 229, No 1.
,,	Similar.	ΚΛΕΟΜ. Similar.	R. 7 17.5	76 4.92	,,	,,	Pl. XXIII 1226	,, , No 3.
,,	Similar.	Similar, type r.; ΛΥΞΑΓΟ.	R. 65 16	56 3.62	Drachm.	,,	Pl. XXIII 1227	,, , No 5. Babelon, Inv. Wadd., p. 104, No 1918.
,,	Similar.	Similar, type l.; ΙΩΙΑΟ.	R. 5 12.5	344 2.22	Tetrobol.	,,	Pl. XXIII 1228	B. M. Ionia, p. 229, No 6.
,,	Similar.	Similar, type l.; ΛΥΞΑΓ.	R. 5 12.5	266 1.71	Triobol.	,,	Pl. XXIII 1229	,, , No 7.
,,	Head of Pallas l.	ΠΡΙΗ.ΑΙΑΝΤ. Trident, Maeander symbol around.	R. 7 17	72 4.64	Octobol.	,,		Babelon, Inv. Wadd., p. 104, No 1915.
,,	Similar r.	ΠΡΙΗ.ΗΓΗΣΙ. Similar.	R. 55 14	31 2	Tetrobol.	,,		,, , No 1916.
,,	Similar l.	ΠΡΙΗ.ΘΡΑΣΥΒ. Similar.	R. 7 17	74 4.78	Octobol.	,,		,, , No 1917.
,,	Similar r.	ΠΡΙΗ.ΤΑΥΡΙΣΚ. Similar.	Æ. 6 15			,,		,, , No 1920.
,,	Similar r.	ΠΡΙΗ ΗΣ Trident r., magister name within circular Maeander pattern.	Æ. 6 15			,,		B. M. Ionia, p. 232, No 40.



## TRIDENTS TWO

No.	PLACE	OBVERSE	REVERSE	METAL SIZE	WT.	DENOM.	DATE	PLATE	REFERENCE
1235	Priene. <i>Ionian.</i>	Owl towards r., wings closed.	ΠΡΙΗ ΕΡΑ Similar.	Æ. 45 11			3rd cent. B. C.		B. M. <i>Ionian</i> , p. No 41.

## Trident in Wreath

1236	Patrae. <i>Peloponnesus.</i>	Δ A Owl l. M A C I A C	Γ A. Trident: all in a wreath.	Æ. 6 15			B. C. 250- 146	Pl. XXIII 1236	P. M. <i>Peloponnesus</i> , p. 22, No 4.
1237	Sybrita. <i>Crete.</i>	ξ Υ. Dolphin r.; bor- der of dots.	Trident upright, within wreath.	Æ. 5 12.5	31 2.00		B. C. 350- 300	Pl. XXIII 1237	Hunterian Co., p. 199, No 5.

## Tridents Two

1238	Uncertain. Aes Grave. <i>Cent. Italy.</i>	Two cocks, fighting.	Two tridents, between, two dolphin meeting, tails curved round one of the tridents.	Æ. 6.7 3.65	23021 148.400	Ingots.			B. M. <i>Italy</i> , p. 64 and 65.
------	---	----------------------	--	-------------------	------------------	---------	--	--	---------------------------------------











# NUMISMATA GRAECA

## GREEK COIN-TYPES

CLASSIFIED FOR IMMEDIATE IDENTIFICATION

BY

L. ANSON



SUMMARY AND PLATES

OF PART V

### ARCHITECTURE

**Buildings, Edifices, Monuments, Temples, etc.**

ACROPOLIS, ARCH TRIUMPHAL, ARK OF NOAH, BRIDGE, BUILDINGS, CAR-SACRED, CITY-GATES, CITY-WALLS WITH TOWERS, COLUMNS, EDIFICE, FORTRESS, FOUNTAIN, GATES, MONUMENTS, MOUNTAINS, OBELISKS, PHAROS, PORTICOES, PYRAMIDS, PYRAMIDAL STONES, SPRING-HOUSE, TEMPLES, THEATRES, TOMB, TOWER, VIEW OF AMASIA, VOLCANS, WALLS.

### NAVAL AND MARINE

**Galley and parts of, Shells, Trident, etc.**

ANCHOR, APLUSTRE, GALLEY, PROW, STERN, RUDDER, ETC., HARBOUR, SHELLS, TRIDENTS, ETC.

PART V. — PLATES I TO XXV

*ILLUSTRATING A GREAT NUMBER OF THE COINS DESCRIBED IN THE PART V.*

and a

Compendium or Guide-Index of their sources of issue, Cities, Tribes, Rulers, etc.:  
under their respective numbers and classifications.

LONDON

L. ANSON

61, REGENT STREET, W.

1911



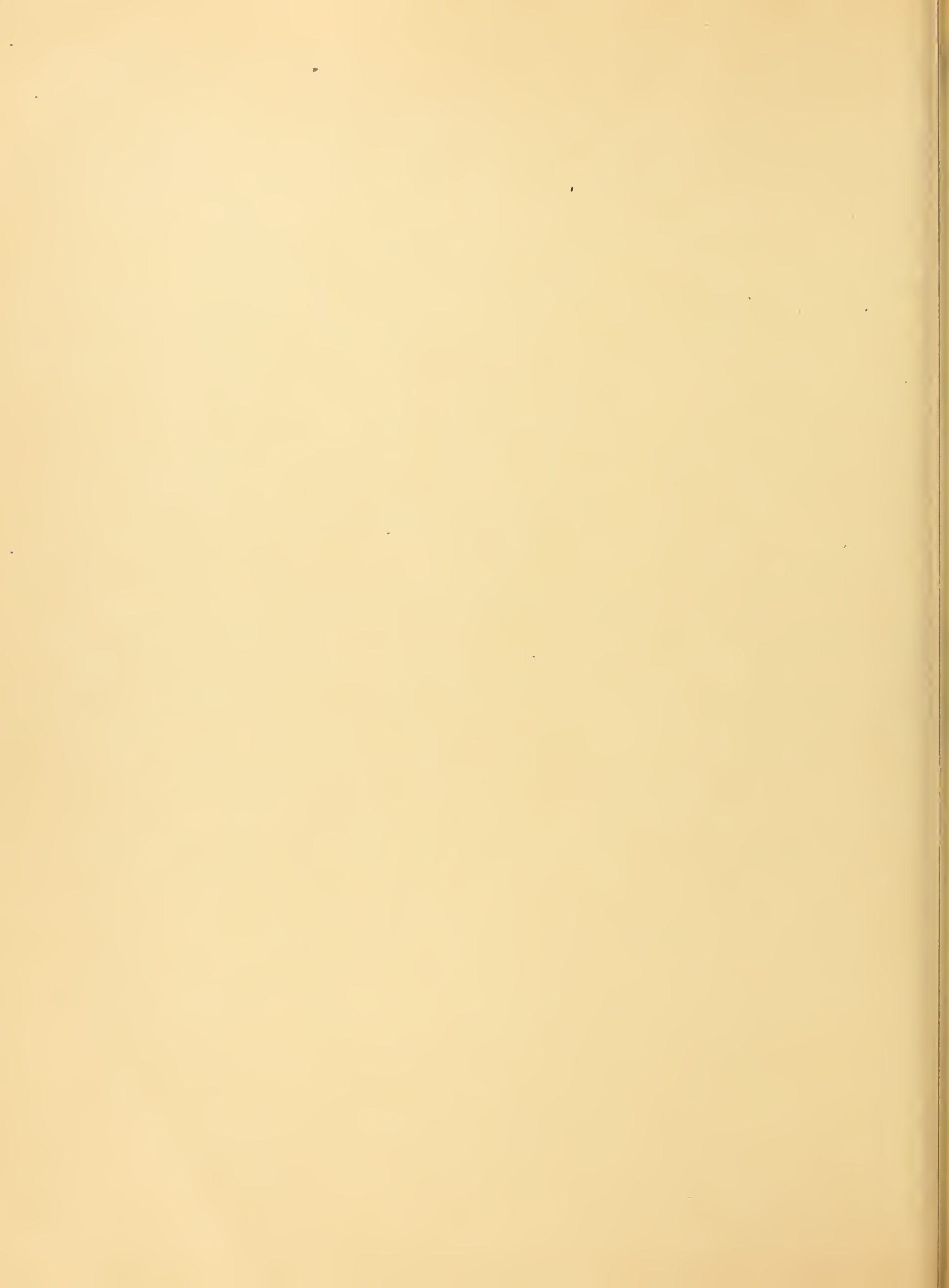



# NUMISMATA GRAECA

## GREEK COIN-TYPES

CLASSIFIED FOR IMMEDIATE IDENTIFICATION

BY

L. ANSON

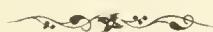

SUMMARY AND PLATES

OF PART V

### ARCHITECTURE

**Buildings, Edifices, Monuments, Temples, etc.**

ACROPOLIS, ARCH TRIUMPHAL, ARK OF NOAH, BRIDGE, BUILDINGS, CAR-SACRED, CITY-GATES, CITY-WALLS WITH TOWERS, COLUMNS, EDIFICE, FORTRESS, FOUNTAIN, GATES, MONUMENTS, MOUNTAINS, OBELISKS, PHAROS, PORTICOES, PYRAMIDS, PYRAMIDAL STONES, SPRING-HOUSE, TEMPLES, THEATRES, TOMB, TOWER, VIEW OF AMASIA, VOLCANS, WALLS.

---

### NAVAL AND MARINE

**Galley and parts of, Shells, Trident, etc.**

ANCHOR, APLUSTRE, GALLEY, PROW, STERN, RUDDER, ETC., HARBOUR, SHELLS, TRIDENTS, ETC.

PART V. — PLATES I TO XXIV

*ILLUSTRATING A GREAT NUMBER OF THE COINS DESCRIBED IN THE PART V*

and

a Compendium or Guide-Index of their sources of issue, Cities, Tribes, Rulers, etc. ;  
under their respective numbers and classifications







V PART

ARCHITECTURE

**Buildings, Edifices, Monuments, Temples, etc.**

---

- ACROPOLIS OF ATHENS. — Athens (Attica), 1 to 3.
- ARCH TRIUMPHAL. — Marcianopolis (Moesia Inf.), 4; Nicopolis (Moesia Inf.), 5; Argos (Argolis), 6; Corinth (Corinthia), 7, 8; Parium (Mysia), 9; Alexandria (Egypt), 10 to 13.
- ARK OF NOAH. — Apameia (Phrygia), 14.
- BRIDGE OVER RIVER. — Buthrotum (Epirus), 15, 16; Aegeae (Cilicia), 17; Mopsus (Cilicia), 18; Antioch ad Maeandrum (Caria), 19, 20.
- BUILDING CIRCULAR. — Cyzicus (Mysia), 21.
- CHURCH SACRED. — Sidon (Phoenicia), 22.
- CITY-GATES. — Emerita (Hispania Ulterior), 23; Sauromates I, King of Bosphorus, 24; Caesarea Germanica (Bithynia), 25; Erythrae (Ionia), 26.
- CITY-WALLS, WITH TOWERS, LION AND BULL. — Tarsus (Cilicia), 27, 28.
- COLUMN ON BASE ADORNED WITH FLOWER. — Phanagoria (Bosphorus), 29.
- COLUMN CORINTHIAN BETWEEN TWO ALTARS. — Sagalassus (Pisidia), 30.
- COLUMN DORIC SURMOUNTED BY GROUP OF LIONESS AND RAM (TOMB OF LAÏS). — Corinth (Corinthia), 31, 32.
- COLUMN IONIC SURMOUNTED BY HEAD OF HERA. — Chalcis (Euboea), 33.
- COLUMN SURMOUNTED BY LYRE. — Calchedon (Bithynia), 34.
- COLUMN AND PROW OF VESSEL. — Perga (Pamphylia), 35.
- EDIFICE ROUND. — Panormus (Sicily), 36.
- FORTRESS. — Orodes I, King of Parthia, 37 to 39; Pacorus I, King of Parthia, 40; Phraates IV, King of Parthia, 41.
- FORTRESS OF THEBES, KADMOS BEFORE. — Tyre (Phoenicia), 42.
- FORTRESS WITH TWO TOWERS. — Gangra (Germanicopolis) (Paphlagonia), 43-44.
- FORTRESS WITH THREE TOWERS. — Nagidus (Cilicia), 45.
- FORTRESS WITH FOUR TOWERS. — Strato I, King of Sidon (Phœnicia), 46.
- FOUNTAIN OF LION'S HEAD. — Pherae (Thessaly), 47.
- GATES FOLDING SURMONTED BY STATUES. — Nysa (Lydia), 48.
- GATEWAY OF CITY BETWEEN TWO TOWERS. — Hadrianopolis (Thrace), 49.
- MONUMENT OF SANDAN (OR PYRE). — Tarsus (Cilicia), 50 to 52; Demetrius II, King of Syria, 53; Antiochus VIII, King of Syria, 54; Cleopatra and Antiochus VIII (Syria), 55.
- MOUNTAIN. — Synnada (Phrygia), 56.
- MOUNT APESAS. — Cleonae (Peloponnesus), 57.
- MOUNT ARGAEUS. — Caesarea (Cappadocia), 58, 59.
- MOUNT ARGAEUS, AGALMA OF, ON ALTAR (SEE ALTAR ON WHICH AGALMA OF MT. ARGAEUS).
- MOUNT ARGAEUS, AGALMA OF, IN TEMPLE (SEE TEMPLE DISTYLE, WITHIN WHICH AGALMA OF MOUNT ARGAEUS).
- MOUNT ARGAEUS, ANIMALS ON. — Caesarea (Cappadocia), 60.
- MOUNT ARGAEUS WITH EAGLE ON SUMMIT. — Caesarea (Cappadocia), 61.
- MOUNT ARGAEUS WITH EAGLE AND VEXILLA. — Caesarea (Cappadocia), 62.



MOUNT ARGAEUS AND MALE FIGURE ON SUMMIT. — Caesarea (Cappadocia), 63.

MOUNT ARGAEUS ON WHICH FIGURE STANDING. — Caesarea (Cappadocia), 64 to 68.

MOUNT ARGAEUS WITH CAVE. — Caesarea (Cappadocia), 69.

MOUNT ARGAEUS AND CROWNS (SEE CROWNS TWO BESIDE MOUNT ARGAEUS Part I).

MOUNT ARGAEUS AND SIMULACRA. — Caesarea (Cappadocia), 70.

MOUNT ARGAEUS WITH STAR, OR STAR AND CRESCENT, ON, OR NEAR SUMMIT. — Caesarea (Cappadocia), 71 to 77.

MOUNT ARGAEUS WITH STARS ABOVE. — Caesarea (Cappadocia), 78, 79.

MOUNT ARGAEUS WITH WREATH ON SUMMIT. — Caesarea (Cappadocia), 80.

MOUNT GERIZIM. — Neapolis (Palestine), 81, 82.

MOUNT PARNASSUS. — Delphi (Phocis), 83.

MOUNT PERSIS. — Docimaeum (Phrygia), 84 to 86.

MOUNT VIAROS. — Prostamia (Pisidia), 87, 88.

OBELISK. — Byzantium (Thrace), 89 to 91; Apollonia (Illyria), 92 to 95.

OBELISK OF APOLLO KARINOS. — Megara (Megaris), 96.

OBELISK IN STADIUM. — Corinth (Corinthia), 97.

OBELISK IN WREATH. — Apollonia (Illyria), 98 to 100; Oricus (Illyria), 101; Ambracia (Epirus), 102 to 104.

OBELISKS TWO. — Selge (Pisidia), 105.

PIAROS. — Nicopolis (Epirus), 106; Abydus (Troas), 107; Erythrae (Ionia), 108; Laodicea ad Mare (Seleucis and Pieria), 109; Alexandria (Egypt), 110, 111.

PIAROS AND VESSELS. — Aegeae (Cilicia), 112, 113.

PORTICOES SURMOUNTED BY STATUES. — Pergamum (Mysia), 114.

PYRAMIDS TWO (SEE STONES PYRAMIDAL, OR IDOLS TWO. Parts IV, N° 1083).

PYRAMIDS FOUR. — Acanthus (Macedonia), 115, 116.

PYRAMIDAL OR CONICAL STONE BAETYL. — Mallus (Cilicia), 117 to 126; Aphrodisias (Cilicia), 127.

PYRAMIDAL OR CONICAL STONES TWO BAETYL. — Tyre (Phoenicia), 128 (see also Tree and stones Part III).

SPRING-HOUSE. — Corinth (Corinthia), 129.

TEMPLE DISTYLE — WITHIN : — “*Bona Mens*”, Paestum (Lucania), 130; “*Kabeiros*”, Thessalonica (Macedonia), 131; “*Artemis*”, Tanagra (Boeotia), 132; “*Conical Stone*”, Chalcis (Euboea), 133 to 135; “*Hermes*”, Patrae (Peloponnesus), 136; “*Hadrian, Roma and Bithynia*”, Bithynia in general, 137 to 139; “*Augustus*”, Pergamum and Sardes (Mysia), 140, 141; “*Augustus?*”, Teos (Ionia), 142; “*Aphrodite*”, Aphrodisias (Caria), 143, 144; “*Athena*”,

Halicarnassus (Caria), 145; “*Homonoia*”, Halicarnassus (Caria), 146, 147; “*Aphrodite or Artemis Ephesia*”, Heraclea Salbace (Caria), 148; “*Asklepios and Hygieia*”, Cos (Is. Caria), 149; “*Artemis Eleuthera*”, Myra (Lycia), 150; “*Apollo*”, Patara (Lycia), 151, 152; “*Artemis of Myra*”, Patara and Myra (Lycia), 153; “*Artemis Pergaeon*”, Attalia (Pamphylia), 154, 155; Perga (Pamphylia), 156 to 171; “*Athena*”, Side (Pamphylia), 172; “*?*”, Side (Pamphylia), 173; “*Artemis Pergaeon*”, Andeda (Pisidia), 174; “*Tyche*”, Baris (Pisidia), 175; “*Kybele*”, Cremna, (Pisidia), 176; “*Aphrodite*”, Olbasa (Pisidia), 177; “*Baetylion*”, Pednelissus (Pisidia), 178; “*Artemis Pergaeon*”, Pogla (Pisidia), 179 to 181; “*Tyche*”, Pogla (Pisidia), 182; “*Artemis Pergaeon*”, Selge (Pisidia), 183; “*Inscription*”, Termessus Major (Pisidia), 184; “*Kybele*”, Timbriada (Pisidia), 185; “*Eagle*”, Aegeae (Cilicia), 186; “*Artemis*”, Anazarbus (Cilicia), 187; “*Tyche*”, Carallia (Cilicia), 188, 189; “*Eagle*”, Philadelphia (Cilicia), 190; “*Aphrodite*”, Philadelphia (Cilicia), 191 to 191 *b*; “*Sandan*”, Tarsus (Cilicia), 192; “*Tyche*”, Titiopoli (Cilicia), 193; “*Conical stone of Aphrodite Paphian*”, Under the Romans, Cyprus, 194 to 197; “*Kybele*”, Magnesia ad Sipylum (Lydia), 198; “*Conical Stone of Aphrodite Paphian*”, Sardes (Lydia), 199; “*Basket*”, Cibyra (Phrygia), 200; “*Mén*”, Julia (Phrygia), 201; “*Cippus and Palms*”, Synnada (Phrygia), 202; “*Female standing between two standards*”, Germe (Galatia), 203; “*Artemis?*”, Caesarea (Cappadocia), 204; “*Agalma of Mount Argaeus*”, Caesarea (Cappadocia), 205 to 207; “*Zeus*”, Alexandria (Egypt), 208; “*Sarapis*”, Alexandria (Egypt), 209; “*Isis*”, Alexandria (Egypt), 210.

TEMPLE WITH THREE COLUMNS VISIBLE — WITHIN : — “*Stars of the Dioscuri*”, Sagalassus (Pisidia), 211.

TEMPLE TETRASTYLE — WITHIN : — “*Augustus*”, Carthago Nova (Hispania Citerior), 212, 213; “*Three Pillars*”, Malaca (Hispania Ulterior), 214; “*C. D.*”, Panormus (Sicily), 215; “*Fortuna*”, Marcianopolis (Moesia Inf.) 216; “*Emperor*”, Marcianopolis (Moesia Inferior), 217; “*Asklepios*”, Nicopolis ad Istrum (Moesia Inf.), 218, 219; “*Fortuna or Nemesis*”, Nicopolis ad Istrum (Moesia Inf.), 220; “*Male Figure*”, Tomi (Moesia Inf.), 221; “*Zeus*”, Hadrianopolis (Thrace), 222; “*Fortuna*”, Hadrianopolis (Thrace), 223; “*Asklepios and Hygieia*”, Pautalia



(Thrace), 224; "*Asklepios*", Sardica (Thrace), 225; "*Equestrian figures*", Topirus (Thrace), 226; "*Genius of City*", Coela (Thracian Chersonese), 227, 228; "*Asklepios*", Gytheium (Peloponnesus), 229; "*Statue standing*", Corinth (Corinthia), 230, 231; Amisus (Pontus), 232; "?", Neocaesarea (Pontus), 233; "*Lighted altar*", Neocaesarea (Pontus), 234; "*Statue*", Neocaesarea (Pontus), 235; "?", Neocaesarea (Pontus), 236; "*Lighted Altar above it radiate bust*", Neocaesarea (Pontus), 237; "*Bust above handle in centre door*", Neocaesarea (Pontus), 238; "*Flaming Altar of Anaitis*", Zela (Pontus), 239; "*Zeus*", Caesarea Germanica (Bithynia), 240; "*Apollo*", Calchedon (Bithynia), 241; "?", Nicaea (Bithynia), 242; "*Demeter*", Nicomedia (Bithynia), 243; "*Apollo*", Apollonia ad Rhyndacum (Mysia), 244, 245; "*Augustus*", Pergamum (Mysia), 246, 247; "*Roma and Augustus*", Pergamum (Mysia), 248; "*Trajan*", Pergamum (Mysia), 249; "*Athena*", Pionia (Troas), 250, 251; "*Female figure seated on throne*", Mytilene (Lesbos), 252; "*Heracles*", Erythrae (Ionia), 253; "*Athena*", Magnesia ad Maeandrum (Ionia), 254; "*Ares*", Metropolis (Ionia), 255; "*Apollo*", Miletus (Ionia), 256; "*Dionysos*", Teos (Ionia), 257; "*Athena*", Antioch ad Maeandrum (Caria), 258; "*Tyche*", Antioch ad Maeandrum (Caria), 259, 260; "*Jupiter Capitolinus*", Antioch ad Maeandrum (Caria), 261; "*Aphrodite*", Aphrodisias (Caria), 262, 263; Apollonia Salbace (Caria), 264; "*Tyche, Nemesis and Cubit-rule?*", Apollonia Salbace (Caria), 265; "*Kybele*", Attuda (Caria), 266; "*Asklepios*", Bargasa (Caria), 267; "*Homonoia*", Halicarnassus (Caria), 268; "*Zeus Osogós*", Mylasa (Caria), 269; "*Zeus Labraundos*", Mylasa (Caria), 270; "*Artemis*", Neapolis (Caria), 271; "*Pallas*", Orthosia (Caria), 272; "*Asiatic nature-goddess*", Aspendus (Pamphylia), 273; "*Athena*", Attalia (Pamphylia), 274, 275; "*Tyche*", Conana (Pisidia), 276; "*Artemis*", Olbasa (Pisidia), 277; "*Tyche*", Sagalassus (Pisidia), 278; "*Globe in pediment*", Tityassus (Pisidia), 279; "*Pellet*", Tytiassus (Pisidia), 280, 281; "*Tyche*", Timbriada (Pisidia), 282; "*Bearded bust on column*", Isaura (Isauria), 283; "*Tyche*", Isaura (Isauria), 284; Anazarbus (Cilicia), 285; Anemurium (Cilicia), 286; "*Pallas*", Colybrassus (Cilicia), 287; "*Zeus*", Colybrassus (Cilicia), 288; "*Table with three Urns*", Colybrassus (Cilicia), 289; "*Emperor*",

Ninica (Cilicia), 290; "*Tyche*", Tarsus (Cilicia), 291; "*Apollo*", Tarsus (Cilicia), 292; "*Pellet*", Titiopolis (Cilicia), 293; "*Trajan as Zeus*", Selinus Trajanopolis (Cilicia), 294; "*Dionysos*", Apollonis (Lydia), 295; "*Apollo*", Daldis (Lydia), 296; "*Zeus*", Dioshieron (Lydia), 297; "*Artemis*", Hierocaesarea (Lydia), 298; "*Artemis Persica*", Hierocaesarea (Lydia), 299, 300; "*Artemis Anaitis*", Hypaepa (Lydia), 301; "*Conical flaming Altar*", Hypaepa (Lydia), 302; "*Artemis*", Hypaepa (Lydia), 303; "*Hestia*", Maeonia (Lydia), 304; "*Tyche*", Magnesia ad Sipylum (Lydia), 305; "*Kybele*", Magnesia ad Sipylum (Lydia), 306; "*Artemis*", Nacrasa (Lydia), 307 to 309; "*Helios*", Philadelphia (Lydia), 310; "*Dionysos*", Philadelphia (Lydia), 311; "*Aphrodite*", Saitta (Lydia), 312, 313; "?", Sardes (Lydia), 314, 315; "*Dionysos*", Sardes (Lydia), 316; "*Athena*", Thyatira (Lydia), 317; "*Zeus*", Tralles (Lydia), 318; "*Leto*", Tripolis (Lydia), 319; "*Zeus of Aezanis*", Aezanis (Phrygia), 320; "*Phiale in pediment*", Alia (Phrygia), 321; "*Zeus*", Amorium (Phrygia), 322; "*Altar*", Amorium (Phrygia), 323; "*Zeus*", Amorium (Phrygia), 324; Bruzus (Phrygia), 325; "*Artemis Ephesia?*", Cadi (Phrygia), 326 and 328; "*Zeus Laodikeus*", Cadi (Phrygia), 327; "?", Cibyra (Phrygia), 329; "*Tyche*", Eucarpeia (Phrygia), 330; Eumeneia (Phrygia), 331; "*Emperor*", Hieropolis (Phrygia), 332; "*Emperor and Empress*", Laodicea (Phrygia), 333; "*Ares*", Laodicea (Phrygia), 334; "?", Laodicea (Phrygia), 335; "*Kybele*", Metropolis (Phrygia), 336, 337; "*Phiale in Pediment*", Midaeum (Phrygia), 338; "*Dionysos*", Philomelium (Phrygia), 339; "*Tyche*", Sebaste (Phrygia), 340; "*Artemis Ephesia*", Tiberiopolis (Phrygia), 341; "?", Galatia in general, 342; "*Three Statues on Pediment*", Caesarea (Cappadocia), 343; "*Tyche*", Caesarea (Cappadocia), 344; "*Agalma of Mount Argaeus*", Caesarea Cappadoce, 345; "*With Crowns beside Mount Argaeus*", Caesarea (Cappadocia), 346, 347; "*Grove*", Zeugma (Commagene), 348 to 351; "*Tyche of Antioch*", Antioch (Seleucia and Pieria), 352, 353; "*Stone of Zeus Kasios*", Seleucia Pieria (Seleucia and Pieria), 354 to 357; "*Zeus*", Gadara (Decapolis), 358, 359; "*Astarte*", Berytus (Phoenicia), 360 to 362; "*Marsyas*", Berytus (Phoenicia), 363; "?", Sidon (Phoenicia), 364; "*Helios and Artemis*", Tripolis (Phoenicia), 365; "*Astarte*", Caesarea (Samaria



Palestine), 366; “*Three Statues*” Carrhae (Mesopotamia), 367; “*Tyche*”, Rhessaena (Mesopotamia), 368, 369; “*Agathodaemon*”, Alexandria (Egypt), 370; “*Nilus*”, Alexandria (Egypt), 371; “*?*”, Thaena (Byzacene), 372; “*?*” Uncertain (possibly Africa), 373.

TEMPLE TETRASTYLE WITH GROUP OF MANY FIGURES. — Ephesus (Ionia), 374, 375.

TEMPLE — PENTASTYLE — OF “*?*”. — Neocaesarea (Pontus), 376; “*Jupiter Capitolinus*”, Cotys II, King of Bosphorus, 377; Eupator, King of Bosphorus, 378 “*?*”; Sabrata (Syrta), 379, 380.

TEMPLE HEXASTYLE, — WITHIN: — “*?*”. — Cydonia (Crete), 381, 382; “*Apollo*”, Deultum (Thrace), 383; “*Inscription*” Corinth (Corinthia), 384; “*?*, and placed on rock”, Corinth (Corinthia), 385; “*Anaitis*”, Zela (Pontus), 386; “*Altar*”, Zela (Pontus), 386 a; “*?*”, Nicaea (Bithynia), 387 to 389; “*Statue*”, Nicaea (Bithynia), 390, 390 a; “*Demeter*”, Nicomedia (Bithynia), 391, 392; “*?*”, Prusias ad Olympum (Bithynia), 393 to 395; “*Asklepios*”, Pergamum (Mysia), 396; “*Apollo Smyntheus*” (the *Smynthion*), Alexandria (Troas), 397; “*Apollo of Grynium*”, Myrina (Aeolis), 398; “*?*”, Miletus (Ionia), 399; “*?*” Smyrna (Ionia), 400; “*Pallas*”, Harpasa (Caria), 401; “*Artemis huntress*”, Tabae (Caria), 402, 403; “*Apollo*” Side (Pamphylia), 404; “*Globe (?) in pediment*”, Adada (Pisidia), 405; “*?* and *Altar beside*”, Diocaesarea (Cilicia), 406; “*Asklepios and Heracles*”, Tarsus (Cilicia), 407; “*Apollo*”, Apollonos-Hieron (Lydia), 408; “*Artemis*”, Arasus (Lydia), 409; “*Artemis Anaitis*”, Hypaepa (Lydia), 410, 411; “*Mén*”, Nysa (Lydia), 412; “*Dionysos*”, Sardes (Lydia), 413; “*?*”, Sardes (Lydia), 414; “*Phiale in pediment*”, Silandus (Lydia), 415; Cibyra (Phrygia), 416; “*?*”, Cibyra (Phrygia), 417 to 417 b; “*Phiale in pediment*”, Docimeium (Phrygia), 418; “*Artemis Ephesia*”, Eumeneia (Phrygia), 419; “*?*”, Hieropolis (Phrygia), 420; “*?*”, Laodicea (Phrygia), 421, 422; “*Emperor*”, Laodicea ad Lycum (Phrygia), 423; “*Roma and Augustus*”, Koinon of Galatia, 424, 425; “*?*”, Koinon of Galatia, 426, 427; “*Patera in Pediment*”, Pessinus (Galatia), 428; “*?*”, Pessinus (Galatia), 428 a; Tavium (Galatia), 429; “*Zeus Kataibates*”, Cyrrhus (Cyrrethica), 430; “*Conical Stone of Elagabal*”, Emisa (Seleucis and Pieria), 431 to 434; “*Poseidon*”, Berytus (Phoenicia), 435; “*Astarte*”, Byblos (Phoenicia),

435 a; “*Eagle*”, Juba II King of Mauretania, 6.

TEMPLE HEPTASTYLE. — Anazarbus (Cilicia), 437.

TEMPLE OCTASTYLE — WITH — “*Hadrian*”, In general Bithynia, 438; “*Wolf and twins in pediment*”, In general Bithynia, 439; “*Round shield in pediment*”, In general Bithynia, 440; “*Figure sacrificing at altar in pediment*”, In general Bithynia, 441; “*Ten pellets in pediment*”, In general Bithynia, 442; “*?*”, Bithynium (Bithynia), 443, 443 a; Nicomedia (Bithynia), 444, 445; Cyzicus (Mysia), 446 to 449; “*Artemis Ephesia*”, Abydos (Troas), 450; “*?*”, Leos (Is.), 451; “*Artemis Ephesia*”, Ephesus (Ionia), 452; “*Aphrodite*”, Aphrodisias (Caria), 453; “*Emperor*”, Apollonia Mordiacum (Pisidia), 454; “*Bust*”, Sagalassus (Pisidia), 455; “*Quadriga in pediment*”, Tralles (Lydia), 456; “*Caduceus between columns*”, Tralles (Lydia), 457; “*Phiale in centre*”, Aezanis (Phrygia), 458; “*?*”, Laodicea ad Lycum (Phrygia), 459; “*Dionysos?*”, Synnada (Phrygia), 460; “*Zeus*”, Synnada (Phrygia), 461; “*Roma and Augustus*”, Ancyra (Galatia), 462 to 465; “*Astarte*”, Botrys (Phoenicia), 466; “*Juba Domna*” Koinon of Syria, 467; “*?*”, Juba II King of Numidia, 468.

TEMPLE DECASTYLE — WITH: — “*Star in pediment*”, Anazarbus (Cilicia), 469, 470; “*Eagle in pediment*”, Tarsus (Cilicia), 471, 472.

TEMPLE WITH TWELVE COLUMNS — OF — “*Jupiter Heliopolitanus*”, Heliopolis (Coele-Syria), 473, 474.

TEMPLE SEEN SIDE AND FRONT — WITH: — “*?*”, Paestum (Lucania), 475; “*Shield*”, Philippopolis (Thrace), 476; “*Zeus*”, Nicopolis (Moesia Inf.), 477; “*Heracles*”, Apollonia (Illyria), 478; “*Actia*”, Nicopolis (Epis.), 479; “*Apollo*”, Delphi (Phocis), 480; “*?*”, Corinth (Corinthia), 481 to 483; “*on rock*”, Corinth (Corinthia), 484 to 487; “*?*”, Neocaesarea (Pontus), 488; “*Heracles*”, Sebastopolis (Pontus), 489; “*?*”, Nicaea (Bithynia), 490; “*Asklepios*”, Pergamum (Mysia), 491; “*Statue*”, Abydos (Troas), 492; “*Apollo Smyntheus (The Smynthion)*”, Alexandria (Troas), 493; “*Apollo*”, Alexandria (Troas), 494; “*Phiale in pediment*”, Docimeium (Phrygia), 495; “*Emperor and People*”, Laodicea ad Lycum (Phrygia), 496; “*Roma and Augustus*”, Koinon of Galatia, 497; “*Jupiter Heliopolitanus*”, Heliopolis (Coele-Syria), 498, to 501; “*Lighted Altar*”, Byblos (Phoenicia), 501 a; “*Table*”, Edessa (Mesopotamia), 502, 503; “*Owl*”, Rhessaena (Mesopotamia),



mia), 504; “ *Eagle* ”, Rhessaena (Mesopotamia), 505 to 507.

TEMPLE CIRCULAR — within : — “ *Statue* ”, Cyzicus (Mysia), 508; Philomelium (Phrygia), 509. “ *Melikertes* ”. — Corinth (Corinthia), 510 to 512.

TEMPLE PRECINCTS OF. — Cyme (Aeolis), 513.

TEMPLE OF TWO STOREYS. — Paestum (Lucania), 514; Juba I King of Mauretania, 515.

TEMPLE PORTAL OF. — Alexandria (Egypt), 516 to 518.

TEMPLES TWO. — Perinthus (Thrace), 519, 520; Sebastopolis (Thrace), 521; Cyzicus (Mysia), 522; Pergamum (Mysia), 523; Pergamum and Ephesus (Mysia), 524; Smyrna (Ionia), 525, 526; Sagalassus (Pisidia), 527, 528; Tarsus (Cilicia), 529, 530; Laodicea (Phrygia), 531, 532; Ancyra (Galatia), 533.

TEMPLES THREE. — Nicomedia (Bithynia), 534, 535; Pergamum

(Mysia), 536, 537; Smyrna (Ionia), 538, 539; Sagalassus (Pisidia), 540.

TEMPLES FOUR. — Ephesus (Ionia), 541, 542; Sardes (Lydia), 543.

TEMPLE KEY. — Argos (Peloponnesus), 544; Attalus III, King of Pergamum (Mysia), 545.

THEATRE OF DIONYSOS AND TRASYLLUS CHORAGIC MONUMENT. — Athens (Attica), 546.

THEATRE PART OF WITH SPECTATORS. — Caesarea Germanica (Bithynia), 547.

TOMB BETWEEN TERMS. — Sicyon (Peloponnesus), 548.

TOWER. — Olba (Cilicia), 549; Uncertain, 550 (see also City-Walls with Towers, Fortress, Gateway and Walls).

VIEW OF AMASIA. — Amasia (Pontus), 551.

VOLCAN. — Apollonia (Illyria), 552, 553; Byllis (Illyria), 554.

VOLCAN WITH FIGURES. — Apollonia (Illyria), 555 to 557.

WALLS, ABOVE TWO KINGS. — Soli (Cilicia), 558.

WALLS OF NICAIA. — Nicaea (Bithynia), 559, 560.

## NAVAL AND MARINE

### Galley and parts of, Shells, Trident, etc.

ANCHOR. — Ebesus (Is. Pityusae, Hispania), 561 to 563; Uncertain Aes Grave (Etruria), 564, 565; Tudor (Umbria), 566 to 568; Vettuna (Umbria), or Vetulonia (Etruria), 569; Uncertain (Central Italy), 570; Hatria (Picenum), 571, 572; Paestum (Lucania), 573 to 578; Ios (Is. Sporades, Aegean Is.), 579; Commagene (Galatia), 580; Seleucus I, King of Syria, 581 to 584; Antiochus I, King of Syria, 585; Herod the Great (Judaea), 586; Demetrius II, King of Syria, 587, 588; Antiochus VII, King of Syria, 589; Alexander II (Syria), 590, 591; Chalkoi? uncertain town (Syria or Phoenicia), 592; Alexander Jannaeus (Judaea), 593, 594.

ANCHOR BETWEEN TWO CORNUCOPIAE. — Epiphane and Callinicus (Commagene), 595 to 597.

ANCHOR AND CRAY-FISH. — Apollonia (Mysia), 598 to 611.

ANCHOR AND CRESCENT. — Orodes I, King of Parthia, 612.

ANCHOR AND DOLPHIN. — Alexandria (Egypt), 613.

ANCHOR AND RUDDER. — Paestum (Lucania), 614; Panormus (Sicily), 615.

APLUSTRE OR ACROSTOLIUM. — Gades (Baetica), 616 to 619; Nicopolis (Epirus), 620; Coreyra (Is. Epirus), 621 to 627; Corycus (Cilicia), 628; Alexander II, King of Syria, 629; Antiochus VIII, King of Syria, 630; Aradus (Phoenicia), 631.

GALLEY. — Saguntum (Lusitania), 632 to 634; Uncertain (Hispania), 635, 636; Massilia (Gallia), 637 to 643; Byzantium (Thrace), 644; Hadrianopolis (Thrace), 645; Terone (Macedonia), 646; Demetrias (Thessaly), 647; Daorsi (Illyria), 648; Scodra (Illyria), 649, 650; Coreyra (Is. Epirus), 651; Zacynthus (Peloponnesus), 652; Corinth (Corinthia), 653; Lyttus (Crete), 654; Amastris (Paphlagonia), 655; Apamea (Bithynia), 656 to 664; Calchedon (Bithynia), 665, 666; Cius (Bithynia), 668; Nicomedia (Bithynia), 669; Cyzicus (Mysia), 670 to 674; Ephesus (Ionia), 675; Samos



(Ionia), 676, 677; Smyrna (Ionia), 678, 679; Phase-  
lis (Lycia), 680; Side (Pamphylia), 681, 682; Mazaïos,  
Satrap of Tarsus (Cilicia), 683, 684; Antiochus IV,  
King of Syria, 685; Demetrius I, King of Syria, 686;  
Alexander I Bala, King of Syria, 687; Antiochus VII,  
King of Syria, 688; Aradus (Phoenicia), 689 to 692;  
Dora (Phoenicia), 693; Sidon (Phoenicia), 694 to  
705; Tyre (Phoenicia), 706, 707; Ascalon (Judea),  
708.

GALLEY WITH ONE FIGURE, ON IT *Astarte*. — Sidon (Phoenicia),  
709; Tyre (Phoenicia), 710;  
— ON IT *Nike*. — Coreyra (Is. Epirus),  
711, 712; Tripolis (Phoenicia), 713;  
— ON IT *Pallas* ON PROW. — Coreyra (Is.  
Epirus), 714;  
— ON IT *Poseidon*. — Berytus (Phoeni-  
cia), 715;  
— ON IT *Themistocles*. — Athens  
(Attica), 716 to 719.

GALLEY WITH TWO FIGURES. — *Sarapis* AND *Caracalla*. — Nicaea  
(Bithynia), 720.

GALLEY WITH THREE FIGURES. — *Two Females* AND *Astarte*. —  
Tyre (Phoenicia), 721.

GALLEY OR SHIP "ARGO". — Magnesia ad Maeandrum (Ionia),  
722, 723.

GALLEY IN HARBOUR. — Caesarea Germanica (Bithynia), 724;  
Side (Pamphylia), 725.

GALLEY IMPERIAL. — Alexandria (Egypt), 726.

GALLEY INSCRIBED "CENCHRIÆ". — Corinth (Corinthia), 727.

GALLEY APPROACHING PIAROS. — Alexandria (Egypt), 728.

GALLEY WITH THE PILEI OF THE DIOSCURI. — Phocaea (Ionia), 729;  
Tripolis (Phoenicia), 730.

GALLEY SAILING. — Osonaba (Lusitania), 731. — Illercavonia  
(Tarraconensis), 732 to 734; Dertosa (Tarraconensis),  
735, 736; Byzantium (Thrace), 737, 738; Hadriano-  
polis (Thrace), 739; Perinthus (Thrace), 740 to 743;  
Nicopolis (Epirus), 744; Coreyra (Is. Epirus), 745  
to 749; Amastris (Paphlagonia), 750; Caesarea  
Germanica (Bithynia), 751; Nicomedia (Bithynia),  
752 to 754; Ephesus (Ionia), 755; Miletus (Ionia),  
756; Smyrna (Ionia), 757, 758; Side (Pamphylia),  
759; Aegeae (Cilicia), 760; Tarsus (Cilicia), 761 to  
765; Tripolis (Phoenicia), 766; Alexandria (Egypt),  
767, 768.

GALLEYS TWO. — Nicopolis (Epirus), 769.

GALLEY FOREPART OF. — Demetrias (Thessaly), 770; Coreyra  
(Is. Epirus), 771 to 779; Leucas (Acarnania), 780,  
781; Same (Peloponnesus), 782; Chalcis (Euboea),

783, 784; Gabala (Seleucis and Pieria), 785; An-  
chus III, King of Syria, 786, 787; Seleucus IV  
of Syria, 788; Demetrius II, King of Syria,  
Antiochus VII, King of Syria, 790 to 792.

GALLEY FOREPART OF WITH FIGURE. — "Apollo", Anti-  
Gonatas, King of Macedonia, 793; "Artes",  
Magnetes Demetrias (Thessaly), 794, 795; "A",  
Demetrius Poliokertes, King of Macedonia, 796.

GALLEY PROW OF. — Carteia (Baetica), 798 to 808; Gades  
(Baetica), 809; Sexi (Baetica), 810; Saguntum (Tar-  
raconensis), 811 to 813; Ariminum (Umbria), 814; U-  
lain Aes Grave (Central Italy), 815; Barium (Apul-  
ia), 816; Paestum (Lucania), 817, 818; Syris? or I-  
gnatium (Lucania), 819; Panormus (Sicily), 820; I-  
gnatium (Sicily), 821 to 823; In general Tauric C-  
hersonese, 824; Panticapeum (Tauric Chersonese), 825  
827; Olbia (Sarmatia), 828, 829; Byzantium (Th-  
race), 830, 831; Macedonia in general, 832 to 835; Ap-  
ollonia (Macedonia), 836; Bottiaei Emathiae (Mac-  
edonia), 837 to 840; Thessalonica (Macedonia), 841  
842; Magnetes (Demetrias) (Thessaly), 843 to 844;  
Dyrrhachium (Illyria), 846; Coreyra (Is. Epirus),  
847; Leucas (Acarnania), 848 to 852; Elatea (Pho-  
cis), 853; Thera (Euboea), 854; Athens (Attica), 855  
856; Megara (Megaris), 857 to 860; Aegina in ge-  
neral, 861 to 863; Corinth (Corinthia), 864; Car-  
nium (Crete), 865, 866; Lyttus (Crete), 867; I-  
gnatius Caesarea (Bosporus), 868; Phanagoria (Isp-  
ria), 869, 870; Asander, King of Bosporus, 871;  
Sinope (Paphlagonia), 872 to 875; Apamea (Th-  
racia), 876; Cius (Bithynia), 877 to 882; Cuius  
(Mysia), 883; Cyme (Aeolis), 884; Elaea (Aeolis),  
885; Erythrae (Ionia), 886; Lebedus (Ionia), 887  
890; Magnesia (Ionia), 891; Smyrna (Ionia), 892  
to 897; Pharnabazus, Satrap of Ionia, 898; Nicopolis  
(Caria), 899 to 902; Rhodus (Is. Caria), 903; Phase-  
lis (Lycia), 904 to 913; Salamis (Cyprus), 914; Alexander I,  
King of Syria, 916; Antiochus IX, King of Syria, 917;  
Aradus (Phoenicia), 918, 919; Alexandria (Egypt), 920;  
Uncertain, 921.

GALLEY PROW OF AND ANCHOR. — Nicopolis (Epirus), 922.

GALLEY PROW OF AND BRANCH. — Elatea (Phocis), 923.

GALLEY PROW OF AND CLUB. — Carne (Phoenicia), 924.

GALLEY PROW OF AND COLUMN (or Palm Tree). — Perga (Pa-  
mphylia), 925.

GALLEY PROW OF AND CORNUCOPIAE. — Coela (Thracian Ch-  
ersonese), 926 to 930; Eretria? (Euboea), 931.

GALLEY PROW OF, WITH FIGURE. — OF *Aeneas* OR *Cadmus* — Sidon



(Phoenicia), 932; — of *Athena*: Phaselis (Lycia), 933; Aradus (Phoenicia), 934 to 937; — of *Nike*: Saguntum (Tarraconensis), 938, 939; Saguntum and Barsa? (Tarraconensis), 940; Leucas (Acarmania), 941, 942; Phaselis (Lycia), 943; — of *Warrior fighting*: Salamis (Cyprus), 944, 945.

KEY PROW OF TWO FIGURES OF *Poseidon* AND *Athena*. — Aradus (Phoenicia), 946, 947.

KEY PROW OF, ON WHICH OWL. — Athens (Attica), 948; Phaselis (Lycia), 949.

KEY PROW OF, ABOVE PILEI. — Phocae (Ionia), 950 to 952; Antiochus VII, King of Syria, 953; Alexander II, King of Syria, 954.

KEY PROW OF, ON WHICH TRIPOD. — Megara (Megaris), 955; 956.

KEY SAMIAN PROW OF. — Samos (Is. Ionia), 957 to 977.

KEY TWO PROWS OF. — Samos (Is. Ionia), 978.

KEY (OR SHIP), STERN (OR HINDERPART) OF. — Lipara (Is. Sicily), 979, 980; Tanagra (Boeotia), 981, 982; Phaselis (Lycia), 983 to 988; Demetrius I, King of Syria, 989; Antiochus III, King of Syria, 990; Seleucus IV, King of Syria, 991.

KEY STERN OF WITH NYMPH HISTIAEA. — Histiaea (Euboea), 992 to 999.

KEY BLADE IN OLIVE WREATH. — Berenice II, Queen of Egypt, 1000.

KEY. — Carteia (Baetica), 1001 to 1004; Paestum (Lucania), 1005, 1006; Coreyra (Is. Epirus), 1007; Corinth (Corinthia), 1008; Attalia (Pamphylia), 1009; Demetrius I Soter, King of Syria, 1010; Sidon (Phoenicia), 1011.

KEY AND CORNUCOPIAE CROSSED. — Sardes (Lydia), 1012.

KEY AND DOLPHIN. — Hyrium (Apulia), 1012a.

KEY BETWEEN DOLPHIN AND SPEAR-HEAD. — Pale (Peloponnesus), 1013.

KEY AND GLOBE. — Corinth (Corinthia), 1014.

KEY HANDLE OF. — Cleopatra and Antiochus VIII (Syria), 1015.

KEY-HARBOUR OF ZANCLE. — Messana (Sicily), 1016 to 1020.

KEY COCKLE (PECTEN OR SCALLOP). — Saguntum (Hispania Citerior), 1021, 1022; Ariminum (Umbria), 1023; Praeneste (Latium), 1023a; Aes Grave (Central Italy), 1024 to 1028; Luceria (Apulia), 1029 to 1031; Venusia (Apulia), 1032; Butuntum (Calabria), 1033; Sturnium (Calabria), 1034, 1035; Tarentum (Calabria), 1036 to 1048; Uncertain (Calabria), 1049 to 1051; Agrigentum (Sicily), 1052; Messana (Sicily),

1053, 1054; Syracuse (Sicily), 1055 to 1057; Abdera (Thrace), 1058; Coreyra (Is. Epirus), 1059, 1060; Melos (Aegean Is.), 1061; Cyzicus (Mysia), 1062.

SHELL MUSSEL (OR MUSCLE). — Cumae (Campania), 1063, 1064; Neapolis (Campania), 1065; Grynium (Aeolis), 1066, 1067.

SHELL MUSSEL WITH BARLEYCORN. — Cumae (Campania), 1068, 1069.

SHELL MUSSEL WITH BIRD AQUATIC. — Cumae (Campania), 1070.

— CRAB. — Cumae (Campania), 1071.

— FISH. — Cumae (Campania), 1072.

— LOCUST. — Cumae (Campania), 1073.

— OWL. — Cumae (Campania), 1074.

— PISTRIX. — Cumae (Campania), 1075.

— PLANT. — Cumae (Campania), 1076.

— STAR. — Cumae (Campania), 1077.

— STRING BOW. — Cumae (Campania), 1078.

SHELL MUSSEL SURMOUNTED BY DOLPHIN. — Cumae (Campania), 1079.

SHELL MUSSEL SURROUNDED BY DOLPHINS. — Cumae (Campania), 1080-1081.

SHELL WHEEL. — Hatria (Picenum), 1082, 1083; Mithrapata, Dybast of Lycia, 1084; Uncertain (Lycia), 1085.

TRIDENT. — Uncertain (Etruria), 1086; Ariminum (Umbria), 1087; Tuder (Umbria), 1088, 1089; Uncertain Aes Grave (Central Italy), 1090, 1091; Neapolis (Apulia), 1092; Paestum (Lucania), 1093 to 1095; Messana (Sicily), 1096 to 1099; Syracuse (Sicily), 1100 to 1102; Tyndaris (Sicily), 1103 to 1104; Lipara (Is. Sicily), 1105, 1106; Byzantium (Thrace), 1107; In general Macedonia (Amphipolis or Edonis?), 1108; Amphipolis (Macedonia), 1109, 1110; Pella (Macedonia), 1111; Uncertain (Is. Illyria), 1112; Elea (Epirus), 1113; Coreyra (Is. Epirus), 1114 to 1116; Leucas (Acarmania), 1117, 1118; Thebes (Boeotia), 1119; In general Euboea, 1120; Mantinea (Peloponnesus), 1121, 1122; Troezen (Peloponnesus), 1123 to 1130; Corinth (Corinthia), 1131 to 1149; Leucas, (Colony of Corinth), 1150; Phalasarna (Crete), 1151 to 1154; Rhaucaus (Crete), 1155 to 1163; Rhithymna (Crete), 1164, 1165; Uncertain (Crete), 1166; Tenos (Aegean Is.), 1167; Tium (Bithynia), 1168; Lesbos (Is.), 1169; Priene (Ionia), 1170; Halicarnassus (Caria), 1171 to 1174; Mylasa (Caria), 1175 to 1179; Eriza (Phrygia), 1180; Antiochus VII Sidetes, King of Syria, 1181, 1182; Demetrius, King of India, 1183.

TRIDENT AND DOUBLE AXE (LABRYS) COMBINED. — Mylasa (Caria),



1184; Kadphises II, King of Bactria and India, 1185.

TRIDENT AND DOUBLE-AXE (LABRYS) COMBINED, ON CRAB. — Mylasa (Caria), 1186, 1187.

TRIDENT WITH BOW IN CASE, LION'S SKIN AND CLUB. — Mithradates, King of Bosphorus, 1188.

TRIDENT AND DOLPHIN. — Leucas (Acarmania), 1189, 1190; Uncertain Mint (Boeotia), 1191; Thebes (?) (Boeotia), 1192; Carystus (Euboea), 1193, 1194; Athens (Attica), 1195; Troezen (Peloponnesus), 1196; Rhauca (Crete), 1197, 1198; Cyzicus (Myzia), 1199, 1200; Nisyros (Caria), 1201, 1202; Attalia (Pamphylia), 1203.

TRIDENT AND TWO DOLPHINS. — Gades (Baetica), 1204; Uncertain (Etruria), 1205; Heraclea (Lucania), 1206;

Syracuse (Sicily), 1207, 1208; Byzantium (Thrace), 1209; Rhauca (Crete), 1210; Rhithymna (Crete), 1211; Tenos (Aegean Is.), 1212 to 1217; Halicarnassus (Caria), 1218, 1219.

TRIDENT AND SEVERAL DOLPHINS. — Messana (Sicily), 1220; Troezen (Peloponnesus), 1221.

TRIDENT DOUBLE HEAD OF. — Troezen (Peloponnesus), 1222, 1223.

TRIDENT IN MAEANDER PATTERN. — Magnesia ad Maeandrum (Ionia), 1224; Priene (Ionia), 1225 to 1235.

TRIDENT IN WREATH. — Patrae (Peloponnesus), 1236; Sybri (Crete), 1237.

TRIDENTS TWO. — Uncertain Aes Grave (Central Italy), 1238.



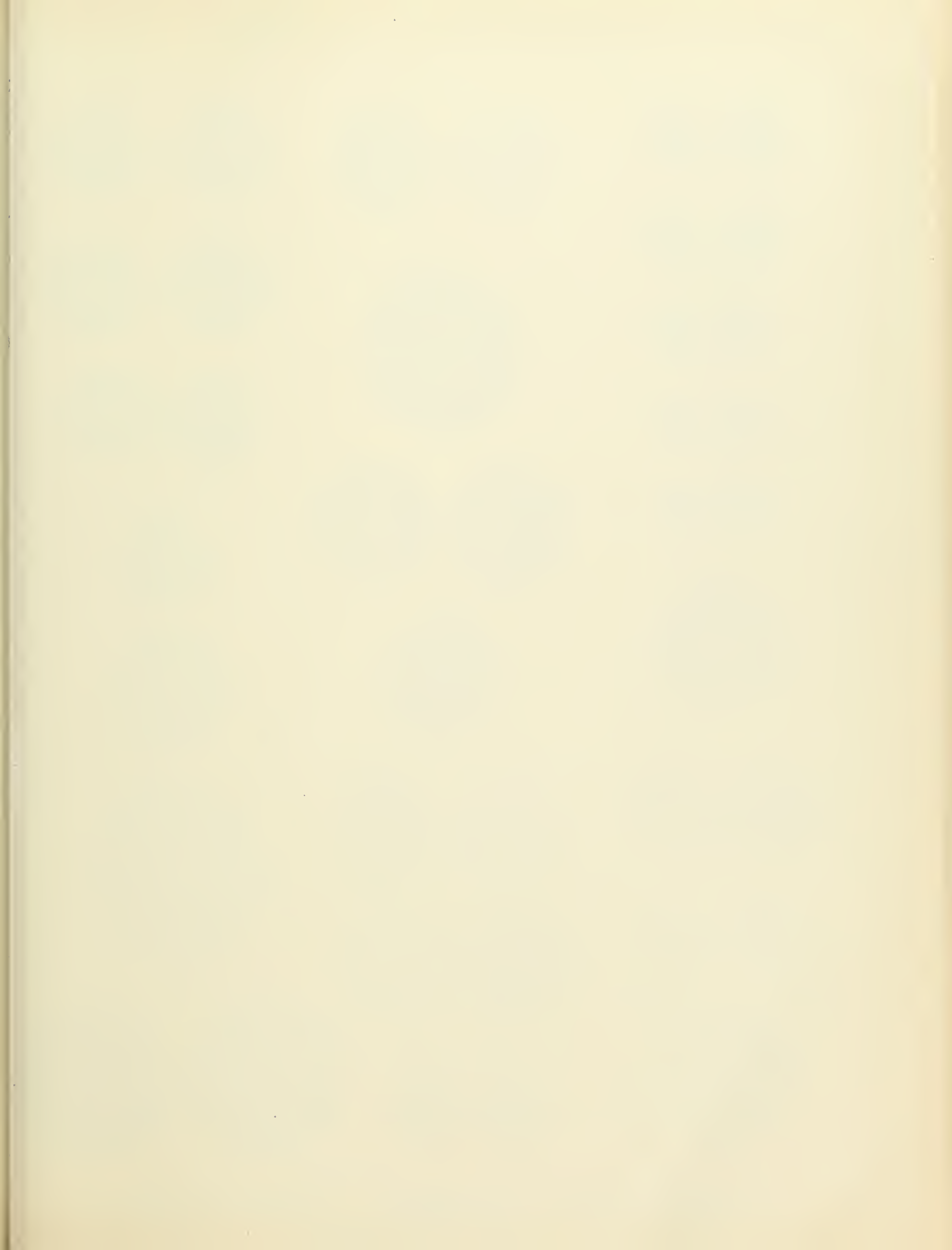







Acropolis of Athens.

Arch Triumphal.

Ark of Noah.

Bridge.

Car-Sacred.

City-Gates.

City-Walls.

Column.

Fortress.

Fountain.

Gates-Folding.

## Acropolis of Athens.

Æ  
1Æ  
2Æ  
3

## Arch Triumphal.



Æ

7



Æ

9

## Ark of Noah.



Æ

14

## Bridge over River.

Æ  
20

## Car-Sacred.

Æ  
22

## City-Gates.



Æ

23

Æ  
24

Æ

25

## City-Walls with Lion and Bull above.

Æ  
27Æ  
28

## Column surmounted by Lyre.

Æ  
34

## Fortress or Gateway.

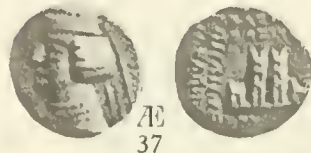
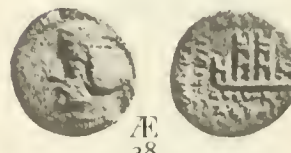
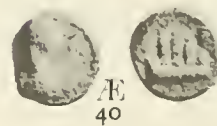
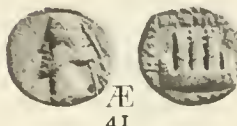
Æ  
37Æ  
38Æ  
39Æ  
40Æ  
41

—with two towers.



Æ

43

—with four towers.

Æ  
46

## Fountain of Lion's head.

Æ  
47

## Gates folding surmounted by Statue



Æ

48

1 to 3. Athens (Attica).

7. Corinth (Corinthia).

9. Parium (Mysia).

14. Apamela (Phrygia).

20. Antioch ad Maeandrum (Caria).

22. Sidon (Phoenicia).

23. Emerita (Hispania Ulterior).

24. Sauromates I. King of Bosphorus.

25. Caesarea Germanica (Bithynia).

27, 28. Tarsus (Cilicia).

34. Calchedon (Bithynia).

37 to 39. Orodes I. King of Parthia.

40. Pacorus I. King of Parthia.

41. Phraates IV. King of Parthia.

43. Gangra Germanicopolis (Paphlagonia).

46. Strato I. King of Sidon (Phoenicia).

47. Pherae (Thessaly).

48. Nysa (Lydia).







Monument. Mounts.

## Monument of Sandan.

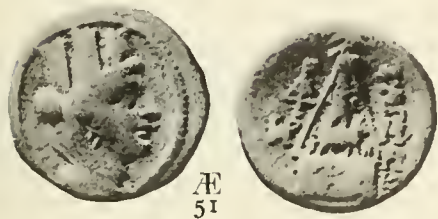
Æ  
50Æ  
51

Æ

52

Æ  
53Æ  
54Æ  
55

## Mountain.

Æ  
56

## Mount Apesas.



Æ

57

## Mount Argaeus.

Æ  
58

Æ

59

—with Eagle on summit.

Æ  
60

—with Eagle and Vexilla.



Æ

62

—and male figure on summit.



Æ

63

—on which figure standing.



Æ

64



Æ

65



Æ

66

Æ  
67

Æ

68

—with a cave.



Æ

69

—and Simulacra.



Æ

70

—with star, or star and crescent.



Æ

71



Æ

72



Æ

73



Æ

74

- 50 to 52. Tarsus (Cilicia). 53. Demetrius II. King of Syria. 54. Antiochus VIII. King of Syria.  
 55. Cleopatra and Antiochus VIII. (Syria). 56. Synnada (Phrygia). 57. Cleonae (Peloponnesus).  
 58 to 74. Caesarea (Cappadocia).







Mounts.

Obelisk.

Pharos.

Porticoes.

Pyramid.

Mount Argæus with star  
or with star and crescent.

Æ 75

Mount Viaros.



Æ 88

Pharos.



Æ 107

Obelisk.



Æ 92



Æ 109

Porticoes surmounted by Statues.



Æ 114



—of "Apollo Karinos."

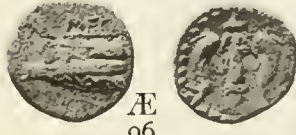

Æ 96

—in Wreath.



Æ 98

Pyramids four.



Æ 115

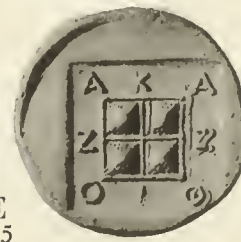

Æ 116



Pyramidal or Conical Stone Baetyl.



Æ 117



Æ 118

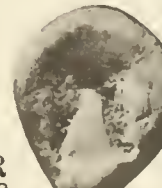

Mount Gerizim.



E 81



Æ 82

Mount Persis.



Æ 86



Æ 99



Æ 100



Æ 102



Æ 103

75 to 80. **Caesarea** (Cappadocia).81, 82 **Neapolis** (Palestine).86. **Docimaeum** (I'hrygia).88. **Prostanna** (Pisidia).92, 93. **Apollonia** (Illyria).96. **Megara** (Megaris).98 to 100. **Apollonia** (Illyria).102, 103. **Ambracia** (Epirus).97. **Abydus** (Troas).109. **Laodicea ad Mare** (Seleucis and Pieria).114. **Pergamum** (Mysia).115, 116. **Acanthus** (Macedonia).117, 118. **Mailus** (Cilicia).







## Pyramidal Stone Baetyl.

## Temple Distyle.

## Pyramidal or Conical Stone Baetyl.

Æ  
119Æ  
120Æ  
121Æ  
122Æ  
123Æ  
124Æ  
125Æ  
126Æ  
127

## Temple Distyle within "Artemis."

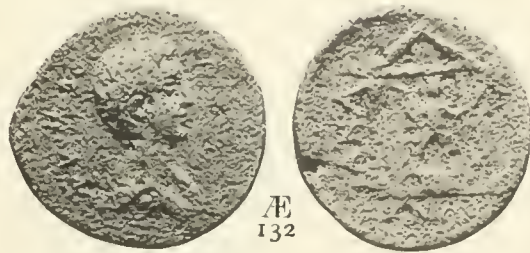
Æ  
132

—within "Hermes."



Æ

133

—within Hadrian Roma and Bithynia.



Æ

134

—within "Augustus."

Æ  
140

—within "Aphrodite."

Æ  
143Æ  
144

—within "Athena."



Æ

145

—within "Artemis Eleuthera."



Æ

150

—within "Artemis of Myra."



Æ

153

—within "Artemis Pergaeon."



Æ

159



Æ

171



Æ

174

—within "Aphrodite."



Æ

177

—within "Baetylion."



Æ

178

119 to 126. **Mallus** (Cilicia).127. **Aphrodisias** (Cilicia).132. **Tanagra** (Boeotia).133. **Patrae** (Peloponnesus)134. **Bithynia in general.**140. **Pergamum and Sardes** (Mysia).143, 144. **Aphrodisias** (Caria).145. **Halicarnassus** (Caria)150. **Myra** (Lycia).153. **Patara and Myra** (Lycia).159, 171. **Perga** (Pamphylia).174. **Andeda** (Pisidia).177. **Olbasa** (Pisidia).178. **Pednelissus** (Pisidia).







## Temple Distyle and Tetrastyle.

Temple Distyle within "Artemis Pergaeon"



Æ 179



Æ 199



Æ 214

—within "Asklepios."



Æ 181

—within "Tyche."



Æ 201

—within "Statue of the God Mên."



Æ 229

—within "lighted altar."



Æ 188

—within "Eagle."



Æ 204

—within "Artemis?"



Æ 234

—within "Statue"



Æ 235

— "?"



Æ 190

—within "Tyche."



Æ 207

—within "Zeus."



Æ 236

—within "lighted altar, above radiate bust."



Æ 193

—within "conical stone of Aphrodite Paphian."



Æ 237

—with "bust, above handle, in centre door."



Æ 208

Temple Tetrastyle, within "Augustus."



Æ 197



Æ 212



Æ 238

- 179, 181. **Pogla** (Pisidia). 188. **Carallia** (Cilicia). 190. **Philadelphia** (Lydia). 193. **Titioplis** (Cilicia).  
 197. **Cyprus** (under the Romans) 199. **Sardes** (Lydia). 201. **Julia** (Phrygia). 204 to 207. **Caesarea** (Cappadocia).  
 208. **Alexandria** (Egypt). 212. **Carthago Nova** (Hispania Citerior). 214. **Malaca** (Hispania Ulterior).  
 229. **Gytheium** (Peloponnesus). 234 to 238. **Neocaesarea** (Pontus).







## Temple Tetrastyle.

Temple Tetrastyle within "flaming altar of Anaitis."

—within "Tyche, Nemesis and Cubit-rule."

—within "Tyche."

Æ  
239

—within "Apollo."

Æ  
265

Æ

278



Æ

244

—within "Kybele."

Æ  
266

—with "Globe in pediment."

Æ  
279

—within "pellet."



Æ

280

—within "Augustus."

Æ  
246

—within "Roma and Augustus."

Æ  
248

—within "Zeus Labraundos."



Æ

270

—within  
"bearded bust on column."

Æ

283



Æ

286

—within "Trajan."

Æ  
249

—within "female figure seated on throne."

Æ  
252

—within "Statue of Pallas."

Æ  
272

—within "two Statues of Asiatic Nature-Goddess."



Æ

291

—within "Tyche."

Æ  
259

Æ

273

—within "pellet."

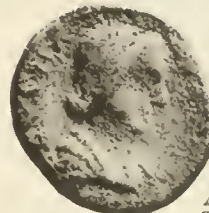
Æ  
293

239. Zela (Pontus). 244. Apollonia ad Rhyndacum (Mysia). 246 to 249. Pergamum (Mysia). 252. Mytilene (Lesbos).  
 259. Antioch ad Maeandrum (Caria). 265. Apollonia Salbace (Caria). 266. Attuda (Caria). 270. Mylasa (Caria).  
 272. Orthosia (Caria). 273. Aspendus (Pamphylia). 278. Sagalassus (Pisidia). 279, 280. Tityassus (Pisidia).  
 283. Isaura (Isauria). 286. Anemurium (Cilicia). 291. Tarsus (Cilicia). 293. Titiopolis (Cilicia).







## Temple Tetrastyle.

within :—" Dionyosos."



Æ 295

—" Helios."



Æ 310

—" Zeus Laodikeus."



Æ 327

—" Apollo."



Æ 296

—" Aphrodite."

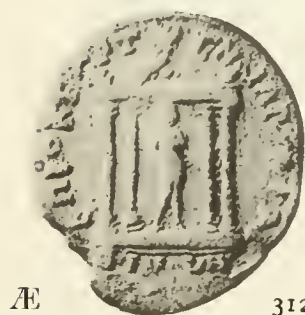

Æ 312

—" Artemis Ephesia."



Æ 328

—" Conical flaming altar."



Æ 302



Æ 313

—" Tyche."



Æ 330

—" Athena."



Æ 317

—" Emperor and Empress."



Æ 333

—" Hestia."



Æ 304

—" with " three statues on pediment."



Æ 343

—" Kybele."



Æ 306



Æ 319

—" Zeus."



Æ 322

—" Tyche."



Æ 344

—" Artemis."



Æ 309

—" Agalma of Mount Argaeus."



Æ 345

295. Apollonis (Lydia).

296. Daldis (Lydia).

302. Hypaepa (Lydia).

304. Maeonia (Lydia).

306. Magnesia ad Sipylum (Lydia).

309. Nacrassa (Lydia).

310. Philadelphia (Lydia).

312, 313. Saitta (Lydia).

317. Thyatira (Lydia).

319. Tripolis (Lydia).

322. Amorium (Phrygia).

327, 328. Cadi (Phrygia).

330. Eucarpeia (Phrygia).

333. Laodicea (Phrygia).

343 to 345. Caesarea (Cappadocia).







## Temple Tetrastyle.

with :—"Crowns beside Mount Argaeus."

—"Stone of Zeus Kasios."

—"Helios and Artemis."



Æ 346



Æ 356



Æ 365

—"Grove."



Æ 348



Æ 357



Æ 366



Æ 349

—"Zeus."



Æ 358

—"three Statues."



Æ 367



Æ 350

—"Astarte."



Æ 360



Æ 361

—"Tyche."



Æ 369



Æ 351

—"?"



Æ 373

—"within :—"Tyche of Antioch."



Æ 353



—"Stone of Zeus Kasios."



Æ 354

—"Marsyas."



Æ 363



Æ 374

—"with group of many figures."

346. **Caesarea** (Cappadocia).348 to 351. **Zeugma** (Commagene).353. **Antioch** (Seleucis and Pieria).354 to 357. **Seleucia Pieria** (Seleucis and Pieria).358. **Gadara** (Decapolis).360 to 363. **Berytus** (Phoenicia).365. **Tripolis** (Phoenicia).366. **Caesarea** (Samaria, Palestine).367. **Carrhae** (Mesopotamia).369. **Rhesaena** (Mesopotamia).373. **Uncertain** (possibly Africa).374. **Ephesus** (Ionia).







## Temple Pentastyle. Hexastyle.

## Temple Pentastyle.

—within :—"Demeter."

—with :—"Globe ? on pediment."

Æ  
376

Æ

392



Æ

405

—of "Jupiter Capitolinus."

Æ  
377

Æ

393

—"Altar beside."



Æ

406

—"Asklepios."



Æ

396

—within :—"Asklepios and Heracles."

Æ  
407

## Temple Hexastyle.

Æ  
381

—"Apollo Smintheus."



Æ

397

—"on rock."



Æ

385

—"Artemis Anaitis."



Æ

410

—of "Anaitis."

Æ  
386Æ  
400

—"Artemis huntress."

Æ  
403

—"Mên."



Æ

412

—"?"



Æ

387

376. Neocaesarea (Pontus). 377. Cotys II. King of Bosphorus. 378. Eupator King of Bosphorus. 381. Cydonia (Crete).  
 385. Corinth (Corinthia). 386. Zela (Pontus). 387. Nicaea (Bithynia). 392. Nicomedia (Bithynia).  
 393. Prusa ad Olympum (Bithynia). 396. Pergamum (Mysia). 397. Alexandria (Troas). 400. Smyrna (Ionia). 403. Tabae (Caria).  
 405. Adada (Pisidia). 406. Diocaesarea (Cilicia). 407. Tarsus (Cilicia). 410. Hypaepa (Lydia). 412. Nysa (Lydia).







## Temple Hexastyle. Octastyle.

## Temple Hexastyle.



—within :—"Artemis Ephesia."



—of "Roma and Augustus."



—with "Patera in pediment."



—within :—"Zeus Kataibates."



—"Conical stone of Elagabal."



—"Conical stone of Elagabal."



—



—



—

—"Poseidon."



—

Temple Octastyle,  
within :—"Hadrian."

—

—"Wolf and Twins in pediment."



—

—"Round shield in pediment."



—"Figure sacrificing at altar in pediment."



—

—"three pellets in pediment."



—

—"without denomination."



—



—



—

418. Docimeium (Phrygia). 419. Eumeneia (Phrygia). 425. Koinon of Galatia (Galatia). 428. Pessinus (Galatia).  
 430. Cyrrhus (Cyrrestica). 431 to 434. Emisa (Seleucis and Pieria). 435. Berytus (Phoenicia). 438 to 442. Bithynia in general.  
 443. Bithynium (Bithynia). 446, 448. Cyzicus (Mysia).







## Temple Octastyle.—Decastyle—Twelve Columns—Seen side and front.

## Temple Octastyle.



Æ

451

Æ  
464

—"Actia."



Æ

479

—within :—"Artemis Ephesia."

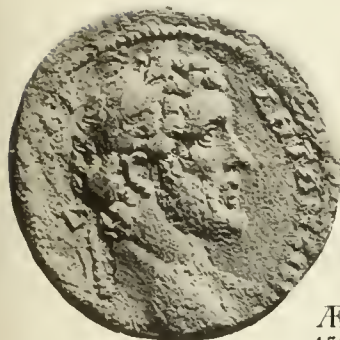
Æ  
452

—without denomination.

Æ  
468

—"Apollo."

Æ  
480

## Temple Decastyle.

Æ  
471

—"on rock."



Æ

484

—"Emperor."



Æ

454

Æ  
472Æ  
485Temple with twelve Columns  
of Jupiter Capitolinus.

Æ

473



Æ

487

—with "Quadriga in pediment."

Æ  
456within :—"Heracles"  
(two façades and interior visible.)

Æ

489

## Temple seen side and front

—within :—"Heracles"

—of "Roma and Augustus."



Æ

462



Æ

463



Æ

478



Æ

490

—without denomination.

451. Lesbos (Is.). 452. Ephesus (Ionia). 454. Apollonia Mordiaum (Pisidia). 456. Tralles (Lydia).  
 462 to 464. Ancyra (Galatia). 468. Juba I. King of Numidia. 471, 472. Tarsus (Cilicia). 473. Heliopolis (Coele—Syria)  
 478. Apollonia (Illyria). 479. Nicopolis (Epirus). 480. Delphi (Phocis) 484 to 487. Corinth (Corinthia).  
 489. Sebastopolis (Pontus). 490. Nicaea (Bithynia).







## Temple—seen side and front—Circular Temples two.

—within :—“ Asklepios.”



Æ

491

—“ Statue.”



Æ

492

—“ Apollo Smintheus.”

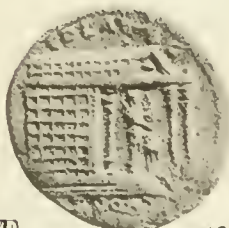

Æ

493



Æ

494

—with “ Phiale in pediment.”



Æ

495

—within :—“ Emperor and People.”



Æ

496

—“ Jupiter Heliopolitanus.”

Æ  
500Æ  
501

—“ Table.”

Æ  
502Æ  
503

—“ Eagle.”



Æ

507

Temple Circular with Statue.

Æ  
509

Æ

511

—of Melikertes.



Æ

512

Temples two.

Æ  
520

Æ

522



Æ

523



Æ

524

491. Pergamum (Mysia).

492. Abydos (Troas).

493, 494. Alexandria (Troas).

495. Docimelum (Phrygia)

496. Laodicea ad Lycum (Phrygia).

500, 501. Heliopolis (Coele—Syria).

502, 503. Edessa (Mesopotamia).

507. Rhesaena (Mesopotamia).

509. Philomelium (Phrygia).

511, 512. Corinth (Corinthia).

520. Perinthus (Thrace)

522. Cyzicus (Mysia).

523. Pergamum (Mysia).

524. Pergamum and Ephesus (Mysia)







Temples two—three—four. Theatre of Dionysos and Thrasyllus Monument. Theatre part of, with Spectators.  
 Tomb. Tower. View of Amasia. Walls, above two Kings. Walls of Nicaea.

Temples—two.

Æ  
530

—four.



Æ

541

Theatre part of, with Spectators.



Æ

547



Æ

533



Æ

543

Tomb between terms.



Æ

548

—three.

Æ  
535

Temple Key.

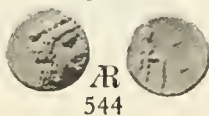
Æ  
544Æ  
545

Tower.



Æ

549



Æ

536

Theatre of Dionysos and Thrasyllus Choragic Monument.

Æ  
546

View of Amasia.



Æ

551

Walls, above two Kings.

Æ  
558

Walls of Nicaea.



Æ

560

Æ  
538

530. Tarsus (Cilicia). 533. Ancyra (Galatia). 535. Nicomedia (Bithynia). 536. Pergamum (Mysia). 538. Smyrna (Ionia)  
 541. Ephesus (Ionia). 543. Sardes (Lydia). 544. Argos (Peloponnesus). 545. Attalus III. King of Pergamum.  
 546. Athens (Attica). 547. Caesarea-Germanica (Bithynia). 548. Sicyon (Peloponnesus). 549. Olba (Cilicia).  
 551. Amasia (Pontus). 558. Soli (Cilicia). 560. Nicaea (Bithynia).







## Anchor. Aplustre. Galley.

## Anchor.



AR  
581



AR  
583



AR  
584



Æ  
585

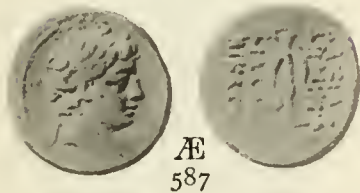

Æ  
587



Æ  
588



Æ  
590

—between two Cornucopiae.



Æ  
595

— and Cray-fish.



AR  
598



AR  
599

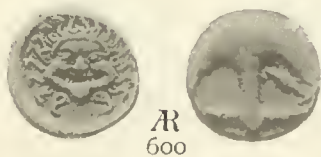

AR  
600

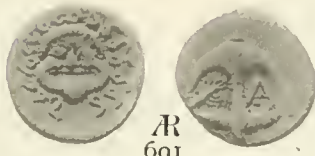

AR  
601

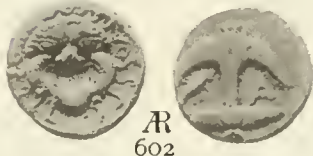

AR  
602



AR  
603



AR  
604



AR  
605



AR  
606



AR  
607



AR  
608



AR  
609

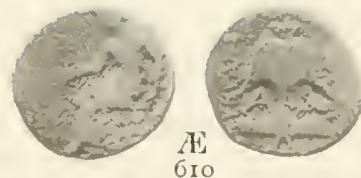

Æ  
610



Æ  
611

—and Crescent.



Æ  
612

## Aplustre.



Æ  
624



Æ  
625



Æ  
627



Æ  
629

## Galley.

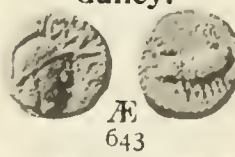

Æ  
643



AR  
647



Æ

656

581 to 584. Seleucus I. King of Syria.

585. Antiochus I. King of Syria.

587, 588. Demetrius II. King of Syria.

590. Alexander II. King of Syria.

595. Epiphane and Callinicus (Commagene).

598 to 611. Apollonia (Mysia).

612. Orodes I. King of Parthia.

624 to 627. Corcyra (Is. Epirus).

629. Alexander II. King of Syria.

643. Massilia (Gallia).

647. Demetrius (Thessaly).

656. Apamea (Bithynia).







## Galley.



Æ

658



Æ

659



Æ

668



Æ

671



Æ

672



Æ

673



Æ

675



Æ

678



Æ

683



Æ

684



Æ

685

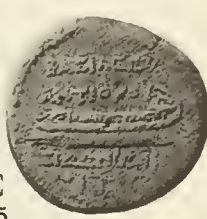

Æ

687



Æ

688



Æ

689



Æ

690

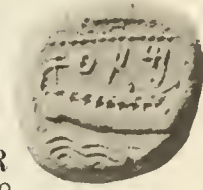

Æ

691



Æ

692



Æ

694



Æ

695

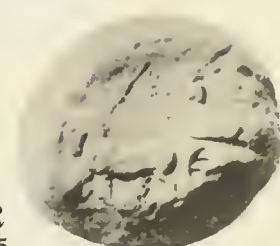

Æ

696

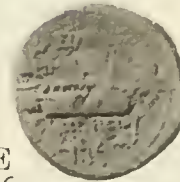

Æ

697

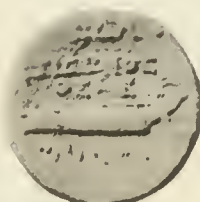

Æ

698



Æ

699



Æ

700



- 658, 659. **Apamea** (Bithynia). 668. **Cius** (Bithynia). 671 to 673. **Cyzicus** (Mysia). 675. **Ephesus** (Ionia).  
 678. **Smyrna** (Ionia). 683, 684. **Mazaios Satrap of Tarsus** (Cilicia). 685. **Antiochus IV. King of Syria**.  
 687. **Alexander I. Bala King of Syria**. 688. **Antiochus VII. King of Syria**. 689 to 692. **Aradus** (Phoenicia).  
 694 to 700. **Sidon** (Phoenicia).







## Galley.

—on it Themistokles.

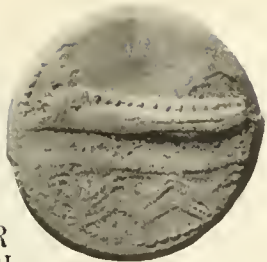
Æ  
701Æ  
717Æ  
725  
—approaching Pharos.Æ  
702Æ  
718BIL.  
728Æ  
703Æ  
719Æ  
745

—sailing.

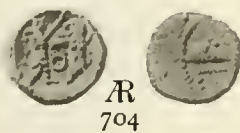
Æ  
704Æ  
705Æ  
720Æ  
746

—with "two figures, Sarapis—Caracalla."

—with "two female figures and Astarte."

—on it Nike.

Æ  
711

712

Æ  
721

—or ship "Argo."

Æ  
750Æ  
713Æ  
722

—in harbour.

Æ  
751

—on it Poseidon.

Æ  
715Æ  
724Æ  
753

- 701 to 705. **Sidon** (Phoenicia). 711, 712. **Corcyra** (Is. Epirus). 713. **Tripolis** (Phoenicia). 715. **Berytus** (Phoenicia).  
 717 to 719. **Athens** (Attica). 720. **Nicaea** (Bithynia). 721. **Tyre** (Phoenicia). 722. **Magnesia ad Maeandrum** (Ionia).  
 724. **Caesarea-Germanica** (Bithynia). 725. **Side** (Pamphylia). 728. **Alexandria** (Egypt). 745, 746. **Corcyra** (Is. Epirus).  
 750. **Amastris** (Paphlagonia). 751. **Caesarea-Germanica** (Bithynia). 753. **Nicomedia** (Bithynia).







## Galley. Forepart of.

—Sailing.



Æ 755



Æ 757



Æ 759



Æ 761



Æ 766



BIL. 767



BIL. 768

—Forepart of.



Æ 770



Æ 771



Æ 772



Æ 773



Æ 774



Æ 780



Æ 781



Æ 782



Æ 784



Æ 785

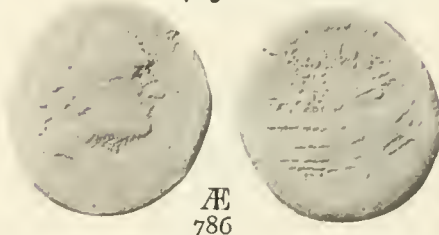

Æ 786



Æ 788



Æ 789



Æ 791



Æ 792

—with "Apollo"



Æ 793

—with "Artemis."



Æ 794

755. Ephesus (Ionia). 757. Smyrna (Ionia). 759. Side (Pamphylia). 761. Tarsus (Cilicia). 766. Tripolis (Phoenicia).  
 767, 768. Alexandria (Egypt). 770. Demetrias (Thessaly). 771 to 774. Corcyra (Is. Epirus). 780, 781. Leucas (Acarnania).  
 782. Same (Peloponnesus). 784. Chalcis (Euboea). 785. Gabala (Seleucis and Pieria). 786. Antiochus III. King of Syria.  
 788. Seleucus IV. King of Syria. 789. Demetrius II. King of Syria. 791, 792. Antiochus VII. King of Syria.  
 793. Antigonus Gonatas King of Macedonia. 794. Magnetes (Thessaly).







Galley. Forepart of. Prow of.

—Forepart of, with "Artemis"

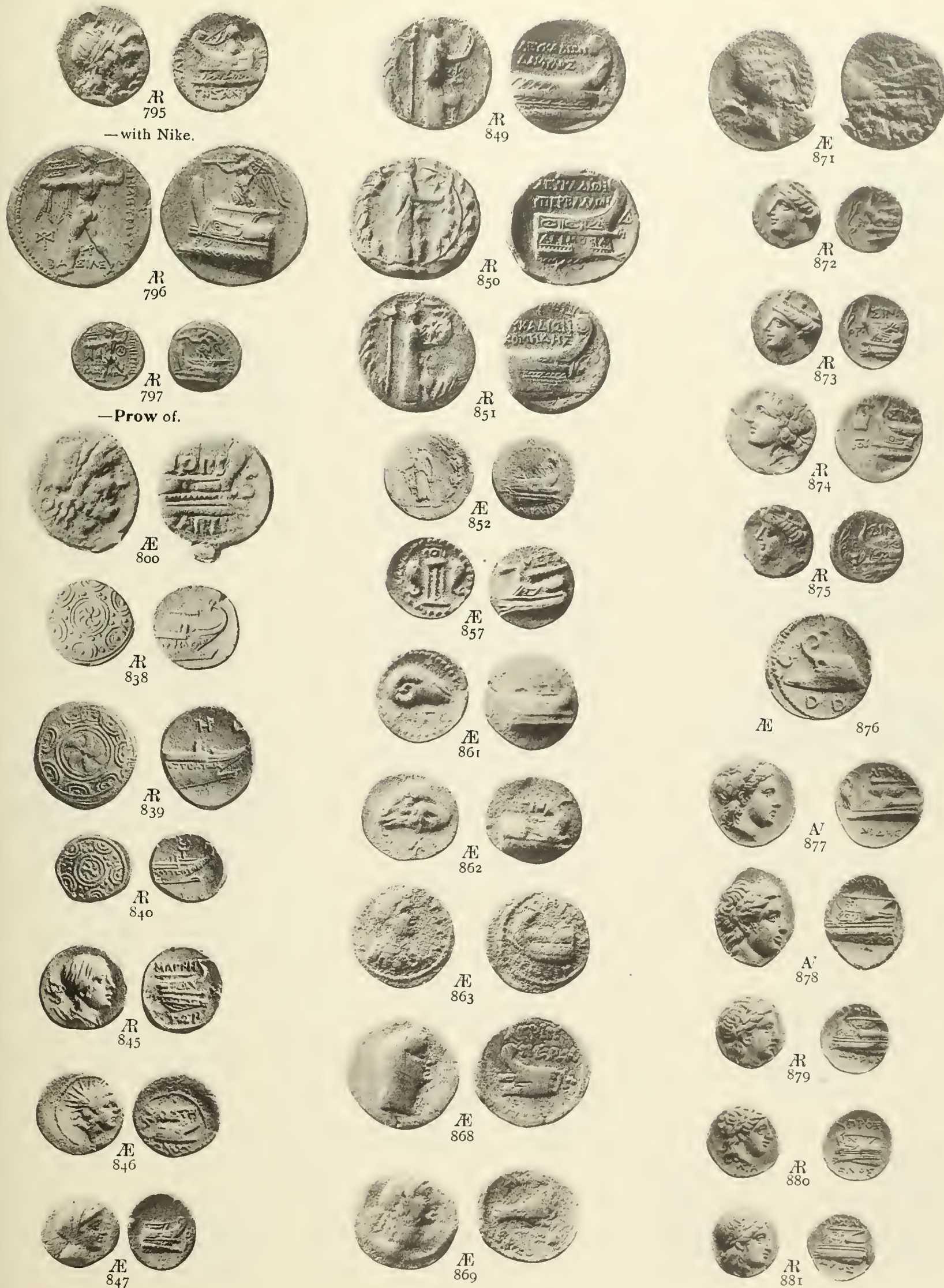

795. **Magnetes** (Thessaly). 796, 797. **Demetrius Poliokertes King of Macedonia**. 800. **Carteia** (Baetica).  
 838 to 840. **Bottiaei Emathiae** (Macedonia). 845. **Magnetes** (Thessaly). 846. **Dyrrhachium** (Illyria).  
 847. **Corcyra** (Is. Epirus). 849 to 852. **Leucas** (Acarnania). 857. **Megara** (Megaris). 861 to 863. **Aegina in general**.  
 868. **Agrippias Caesarea** (Bosporus). 869. **Phanagoria** (Bosporus). 871. **Asander King of Bosporus**.  
 872 to 875. **Sinope** (Paphlagonia). 876. **Apamea** (Bithynia). 877 to 881. **Cius** (Bithynia).







Galley. Prow of.

—Prow of.



Æ  
882



Æ  
884



Æ  
887



Æ  
892



Æ  
894



Æ  
895



Æ  
898



Æ  
900



Æ  
901



Æ  
902



Æ  
903



Æ  
904



Æ  
905



Æ  
906



Æ  
907



Æ  
909



Æ  
910



Æ  
911



Æ  
912



Æ  
913



Æ  
914



Æ  
915

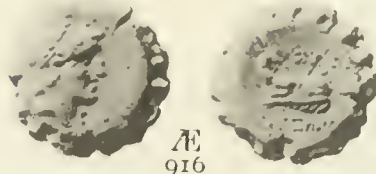

Æ  
916



Æ  
918

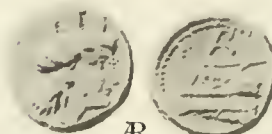

Æ  
919



Æ  
921

—and Anchor.



Æ  
922

—and Cornucopiae.



Æ  
931

—with figure of "Aeneas or Cadmus."



Æ

932

—with figure of "Athena."



Æ  
933

882. Cius (Bithynia).

884. Cyme (Aeolis).

887. Lebedus (Ionia).

892 to 895. Smyrna (Ionia).

898. Pharnabazus Satrap of Ionia.

900 to 902. Cnidus (Caria).

903. Rhodes (Caria).

904 to 913. Phaselis (Lycia).

914, 915. Salamis (Cyprus).

916. Alexander I. King of Syria.

918, 919. Aradus (Phoenicia).

921. Uncertain.

922. Nicopolis (Epirus).

931. Eretria? (Euboea).

932. Sidon (Phoenicia).

933. Phaselis (Lycia).







## Galley. Prow of.

—with figure of "Athena."



— with figure of "Nike."



—with figure of "Warrior fighting."

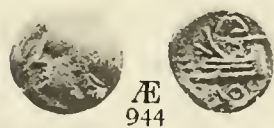

—with figures of "Poseidon and Athena."



—on which Owl.



—above Pilei.

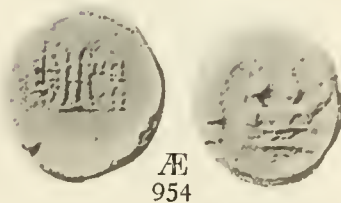

—on which Tripod.



Galley Samian—prow of.



934 to 936. Aradus (Phoenicia).

940. Saguntum and Barsa? (Tarraconensis).

941, 942. Leucas (Acarnania).

943. Phaselis (Lycia).

944. Salamis (Cyprus).

946, 947. Aradus (Phoenicia).

949. Phaselis (Lycia).

953. Antiochus VII. King of Syria.

954. Alexander II. King of Syria.

955, 956. Megara (Megaris).

959 to 977. Samos (Is. Ionia).







Galley. Oar-Blade. Rudder. Shell.

Galley—two prows of.



—Stern of.



—Stern of, with "Nymph Histiaea."



Oar-Blade in Olive Wreath.



Rudder.



—and Cornucopiae crossed.



Harbour of Zancle.



Shell—Cockle (Pecten or Scallop).

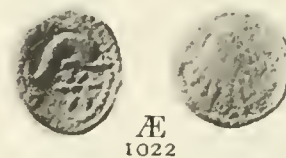

Shell—Mussel.



—with Barley-Corn.



978. Samos (Ionia) 990. Antiochus III. King of Syria. 991. Seleucus IV. King of Syria. 992 to 999. Histiaea (Euboea).  
 1000. Berenice II. Queen of Egypt. 1007. Corcyra (Is. Epirus). 1009. Attalia (Pamphylia). 1011. Sidon (Phoenicia).  
 1012. Sardes (Lydia). 1016 to 1019. Messana (Sicily). 1021, 1022. Saguntum (Hispania Citerior). 1035. Sturnium (Calabria).  
 1047, 1048. Tarentum (Calabria). 1062. Cyzicus (Mysia) 1066, 1067 Grynium (Aeolis). 1068. Cumae (Campania)







Shell Mussel.    Whelk.    Trident.

Shell Mussel—with barley-corn.

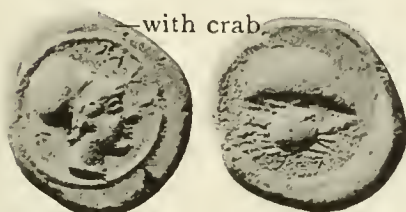
Æ  
1069Æ  
1072Æ  
1073Æ  
1075

Shell—Whelk.

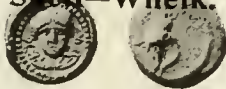
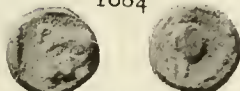
Æ  
1084Æ  
1085

Trident.

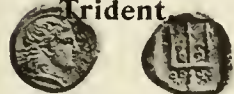
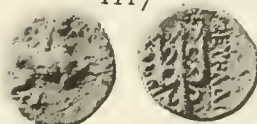
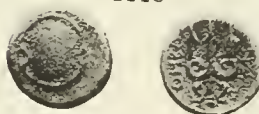
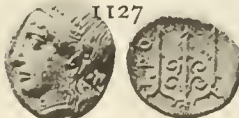
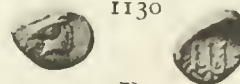
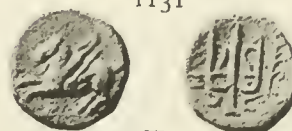
A/  
1102Æ  
1108Æ  
1112Æ  
1113Æ  
1115Æ  
1117Æ  
1118Æ  
1119Æ  
1121Æ  
1122Æ  
1123Æ  
1124Æ  
1125Æ  
1126Æ  
1127Æ  
1128Æ  
1129Æ  
1130Æ  
1131Æ  
1133Æ  
1144Æ  
1151Æ  
1152Æ  
1153Æ  
1154Æ  
1155

- 1069 to 1075. **Cumae** (Campania).    1084. **Mithrapata** (Lycia).    1085. **Uncertain** (Lycia).    1102. **Syracuse** (Sicily).  
 1078. **In general Macedonia**.    1112. **Uncertain** (Is. Illyria).    1113. **Elea** (Epirus).    1115. **Corcyra** (Is. Epirus).  
 1117, 1118. **Leucas** (Acarnania).    1119. **Thebes** (Boeotia).    1121, 1122. **Mantineia** (Peloponnesus).  
 1123 to 1130. **Troezen** (Peloponnesus).    1131 to 1144. **Corinth** (Corinthia).    1151 to 1154. **Phalasarna** (Crete).  
 1155. **Rhaucus** (Crete).







## Trident.

—and Double-Axe combined.

A'  
1185

—and Double-Axe combined on crabe.

Æ  
1186

—with Bow-in-Case, lion's skin and club.

Æ  
1188

—and Dolphin.

Æ  
1189Æ  
1210Æ  
1211Æ  
1218Æ  
1219Æ  
1221

—Double-head of.

Æ  
1222Æ  
1223

—in Maeander pattern.

Æ  
1224Æ  
1226Æ  
1227Æ  
1228Æ  
1229

—in Wreath.

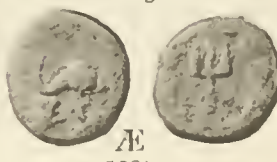
Æ  
1230Æ  
1237Æ  
1156Æ  
1157Æ  
1160Æ  
1166EL  
1169Æ  
1170Æ  
1175Æ  
1176Æ  
1177Æ  
1178Æ  
1181Æ  
11981156 to 1160. **Rhaucus** (Crete).1166. **Uncertain** (Crete).1169. **Lesbos** (Is.).1170. **Priene** (Ionia)1175 to 1177. **Halicarnassus** (Caria).1178. **Mylasa** (Caria).1181. **Antiochus VII. King of Syria.**1185. **Kadphises II. King of Bactria and India.**1186. **Mylasa** (Caria).1188. **Mithradates King of Bosphorus.**1189, 1190. **Leucas** (Acarnania).1193, 1194. **Carystus** (Euboea).1196. **Troezen** (Peloponnesus).1198, 1210. **Rhaucus** (Crete)1211. **Rhithymna** (Crete).1218, 1219. **Halicarnassus** (Caria).1221 to 1223. **Troezen** (Peloponnesus).1224. **Magnesia ad Maeandrum** (Ionia).1226 to 1229. **Priene** (Ionia).1236. **Patrae** (Peloponnesus).1237. **Sybrita** (Crete)







Arch Triumphal. Bridge. Obelisk. Temple.

Arch Triumphal.



Æ

8

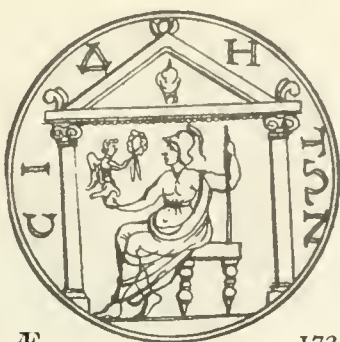

Æ

172

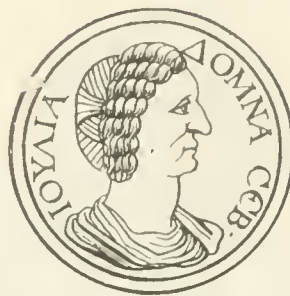

Æ  
467



—Octastyle.

Bridge over River.



Æ  
19



—seen side and front.



Æ  
476



Obelisk.



Æ  
101



—on Rock.



Æ

486

—of Jupiter Heliopolitanus.

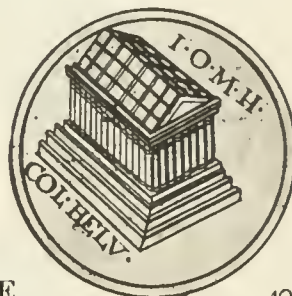

Æ

498



Æ  
104



—and Owl.



Æ

504

—and Eagle.



Æ  
505



Temple Distyle.



Æ

131



Æ  
132



Æ  
506



- Corinth (Corinthia). 19. Antioch ad Maeandrum (Caria). 101, 104. Ambracia (Epirus). 131. Thessalonica (Macedonia).  
132. Tanagra (Boeotia). 172. Side (Pamphylia). 467. Koinon of Syria. 476. Philippopolis (Thrace).  
486. Corinth (Corinthia). 498. Heliopolis (Coele-Syria). 504 to 506. Rhesaena (Mesopotamia).







Portal of Temple. Anchor. Galley. Trident.

Portal of Temple.



Æ  
518



—Sailing.



Æ

735



Æ

748

Anchor between Cornucopiae.



Æ  
597



—pro of.



Æ  
848



—and Branch.



Æ  
923



Galley.



Æ  
649



—and Club.



Æ  
924



Trident.



Æ  
1103



—or ship "Argo."



Æ

723



Æ  
1120



Æ  
1168

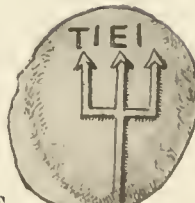

18. Alexandria (Egypt). 597. Epiphanes and Callinicus (Commagene). 649. Scodra (Illyria). 662. Apamea (Bithynia).  
723. Magnesia ad Maeandrum (Ionia). 735. Dertosa (Tarracoenensis). 748. Corcyra (Is. Epirus).  
848. Leucas (Acarnania). 923. Elatea (Phocis). 924. Carne (Phoenicia). 1103. Tyndaris (Sicily).  
1120. Euboea in general. 1168. Tium (Bithynia).







# NUMISMATA GRAECA

## GREEK COIN-TYPES

CLASSIFIED FOR IMMEDIATE IDENTIFICATION

BY—

L. ANSON



**TEXT**

OF PART VI

### SCIENCE AND THE ARTS

ASTRONOMY, SCULPTURE, MUSIC, COMEDY, GAMES, ETC.

CRESCENT, STARS, SUN, ZODIAC SIGN OF, STATUES, BELLOWS, LYRES, SISTRUM, SYRINX,  
TINTINNABULUM, MASKS, ASTRAGALOS.

### VARIOUS

ANKH, ARM BENT, BALANCÉ OR SCALES, BOOT, CIPPUS, CROSS, CROWNS, CUNEIFORM STROKES  
DIADEM, DISK, DOUBLE FLORAL PATTERN, EYES, FISH-SPINE, FOOT, HANDS, HEART,  
HOOF OF ANIMAL, HOOK, LABARUM, LABYRINTH, LAMP, LION'S SCALP, MAEANDER SYMBOL,  
MARKS OF VALUE, MONOGRAM IN WREATH, PARAZONIUM, PENTAGRAM, PEDUM, PINNA  
NOBILIS, PLAIN REVERSE, PLOUGH, SCARAB, SCEPTRE, SPOKE OF WHEEL, STELE, SWASTIKA,  
TIARA, UMBRELLA, WHEELS, WING, WITHOUT DENOMINATION OF TYPE (DOUBTFUL), ETC.

LONDON

KEGAN PAUL, TRENCH, TRÜBNER & CO., L<sup>T</sup>

BROADWAY HOUSE, CARTER LANE, E. C.

1916















# NUMISMATA GRAECA

GREEK COIN-TYPES

CLASSIFIED FOR IMMEDIATE IDENTIFICATION



---

PROTAT BROTHERS, PRINTERS, MACON (FRANCE).

---



# NUMISMATA GRAECA

## GREEK COIN-TYPES

CLASSIFIED FOR IMMEDIATE IDENTIFICATION

BY

L. ANSON



**TEXT**

OF PART VI

### SCIENCE AND THE ARTS

ASTRONOMY, SCULPTURE, MUSIC, COMEDY, GAMES, ETC,

CRESCENT, STARS, SUN, ZODIAC SIGN OF, STATUES, BELLOWS, LYRES, SISTRUM, SYRINX,  
TINTINNABULUM, MASKS, ASTRAGALOS.

### VARIOUS

ARM BENT, BALANCE OR SCALES, BOOT, CIPPUS, CROSS, CROWNS, CUNEIFORM STROKES,  
DIADEM, DISK, DOUBLE FLORAL PATTERN, EYES, FISH-SPINE, FOOT, HANDS, HEART,  
HOOF OF ANIMAL, HOOK, LABARUM, LABYRINTH, LAMP, LION'S SCALP, MAEANDER SYMBOL,  
MARKS OF VALUE, MONOGRAM IN WREATH, PARAZONIUM, PENTAGRAM, PEDUM, PINNA,  
OBILIS, PLAIN REVERSE. PLOUGH, SCARAB, SCEPTRE, SPOKE OF WHEEL, STELE, SWASTIKA,  
TIARA, UMBRELLA, WHEELS, WING, WITHOUT DENOMINATION OF TYPE (DOUBTFUL), ETC.

LONDON

KEGAN PAUL, TRENCH, TRÜBNER & CO., L<sup>r</sup>

BROADWAY HOUSE, CARTER LANE, E. C.

1916







# CRESCENT

PLACE	OBVERSE	REVERSE	METAL SIZE	WT.	DENOM.	DATE	PLATE	REFERENCE
Vestini. <i>Picenum</i> .	Bull's head, facing; above, • •.	VE↵. Crescent.	Æ. 133 39	1147 74.32	Sextans.			B. M. Italy, p. 43, No 1.
Uncertain. Aes Grave. <i>Cent Italy</i> .	Crescent.	Crescent.	Æ. 11 27.5	254 16.45				,, p. 60, No 46.
,,	• •	Crescent?	Æ. 75 19	139 9.00	Triens.			,, p. 61, No 47.
Luceria. <i>Apulia</i> .	Thyrsos with fillet, on raised field.	Crescent, on raised field.	Æ. 95 24	493 31.94	Semiun- cia.			,, p. 138, No 20.
,,	Half thyrsos with fillet; beneath, ♀; on raised field.	Crescent, on raised field.	Æ. 75 19	115 7.45	,,			,, p. 140, No 53.
Venusia. <i>Apulia</i> .	Crescent, horns upwards	Crescent, horns upwards, within VE.	Æ. 75 19	118 7.64				,, p. 150, No 10. Carelli, <i>N. I. V.</i> , T. LXXXIX-14.
Thespiac. <i>Boeotia</i> .	Boeotian shield.	OE↵. Crescent, horns up- wards.	Æ. 4 10	135 0.86	Obol.	B. C. 387- 374		B. M. Cent. Gr., p. 90, No 5.
,,	Similar.	Similar.	Æ. 25 6	3 .19	Tetarte- morian.	,,		,, ,, No 8.
,,	Half Boeotian shield.	Similar.	Æ. 25 6	5.7 .35	Hemi- obol.	,,		Prokesh-Osten, <i>Arch.</i> <i>Zeit.</i> , 1849, taf. IX- 13.
Athens. <i>Attica</i> .	Head of Athena r. (eye in profile) in crested helmet adorned with three upright olive- leaves.	AOE. Incuse square, with- in which crescent, horns upwards.	Æ. 15 2	27 .15	Tetarte- morian.	B. C. 430- 322	Pl. I 9	B. M. Attica, p. 19, No 199.
10 Zacynthus. <i>Peloponnesus</i> .	Head of Dionysiac Nymph r., crowned with vine.	IA. Crescent; below, tri- dent.	Æ. 55 14	321 2.09	Hemi- drachm.	B. C. 250- 191	Pl. I 10	B. M. Peloponnesus, p. 99, No 60.
11 ,,	Head of Helios r., ra- diate.	I. Crescent.	Æ. 4 10			,,	Pl. I 11	,, p. 101, No 76.



## CRESCENT AND LEAF

No.	PLACE	OBVERSE	REVERSE	METAL SIZE	WT.	DENOM.	DATE	PLATE	REFERENCE
12	Zacynthus. <i>Peloponnesus.</i>	Tripod; in incuse square.	Crescent.	Æ. 45 11	25 1.62	Triobol.	Before B. C. 431	Pl. I 12	B. M. Peloponnesus p. 94, No 9.
13	, ,	Similar.	IA. Crescent.	Æ. 55 14	25 1.62	, ,			Babelon, <i>T. M. G.</i> p. 905, No 1265
14	Cydonia. <i>Crete.</i>	Head of young Dionysos r., wearing ivy-wreath.	K Y Crescent. Δ Ω	Æ. 65 16			B. C. 200.67		B. M. Crete, p. 1 No 30.
15	Sigeum. <i>Troas.</i>	Head of Athena r., wearing crested hel- met.	ξ I Crescent. Γ E	Æ. 4 10			4th cent. B. C.	Pl. I 15	B. M. Troas, p. 3 No 21.
16	Alexandria. <i>Egypt.</i>	Head of Gaius r.; in front, Γ.	ΓAI Crescent, horns OY upwards.	Æ. 45 11			Ne- pew of Au- gustus A. D. 4		B. M. Alexandria p. 5, No 34.

## Crescent upon Globe

17	Carrae. <i>Mesopotamia.</i>	...KAI. ΛΟΥΚ. AVHOVH POC. Bust of L. Verus r., laur., in cui- rass and palud.	KAPHNΩNΦΙΛΟΡΩΜ : .ΩN. Crescent with horns upwards placed upon a globe which rests on a basis of two stages.	Æ. 65 16			L. Ve- rus.		Hunterian Co. p. 301, No 1.
----	--------------------------------	--	---	-------------	--	--	----------------	--	--------------------------------

## Crescent and Labyrinth

18	Cnossus. <i>Crete.</i>	Head of Demeter or Persephone r., wear- ing earring and neck- lace; hair rolled and bound with corn- wreath.	Labyrinth of Maeander pat- tern; in centre, crescent.	Æ. 9 22.5	160 <sup>6</sup> 10.39	Stater.	B. C. 500- 431		B. M. Crete, p. 9 No 7.
19	, ,	Similar (countermark- ed).	Labyrinth of Maeander pat- tern; in centre, star; outside each limb of La- byrinth, crescent.	Æ. 10 <sup>5</sup> 26	156 <sup>9</sup> 10.14	, ,	, ,		, , , No 8.

## Crescent and Leaf

20	Zacynthus. <i>Peloponnesus.</i>	Tripod; in incuse square.	IA. Crescent, out of which grows an ivy-leaf.	Æ. 5 12.5	29 <sup>5</sup> 1.89	Diobol.	B. C. 431	Pl. I 20	B. M. Peloponnesus p. 94, No 8.
----	------------------------------------	---------------------------	--	--------------	-------------------------	---------	--------------	-------------	------------------------------------



PLACE	OVERSE	REVERSE	METAL SIZE	WT.	DENOM.	DATE	PLATE	REFERENCE
Crescent and Star								
Populonia. <i>Etruria.</i>	Head of Pallas, full face, towards l., wearing earring, necklace, and Athenian helmet with three crests; hair loose; border of dots.	ΥΔ. Crescent, horns upwards, enclosing star of four rays, the whole within a border of dots half off the coin; to the l., outside of this border, are traces of the obverse-type and border of another specimen, incuse, also half off the coin; the two borders form tangent semicircles.	Æ. 85 21	129 <sup>5</sup> 8.38				B. M. Italy, p. 396, No 1.
Aes Grave. <i>Central Italy.</i>	Wheel of eight spokes, each terminating in double hook.	Crescent; above which, star of eight rays; beneath, • • • •.	Æ. 193 49	1789 115.86	Triens			„ p. 57, No 13.
Venusia. <i>Apulia.</i>	Bust of Helios, full-face, radiate; border of dots.	Crescent, horns upwards; within, star of sixteen rays; beneath, • S VE; plain border.	Æ. 7 17.5	38 2.46	Sexuncia.			„ p. 153, No 28.
Marcianopolis. <i>Moesia Inf.</i>	A ΜΑΝΤΩΝ. ΓΟΡΔΙΑΝΟ. Head of Gordianus r., laur.	ΜΑΡΚΙΑΝ ΟΠΟΛΙ Ν. Crescent, within which star.	Æ. 65 16			Gordianus Pius.		B. M. Thrace, p. 38, No 83.
Nicopolis. <i>Moesia Inf.</i>	ΑΥΚΑΙ ΣΕΥΗΡΟΣ. Head of Sept. Severus r., laur.	ΝΙΚ ΙΤΩΝ ΠΡΟ ΣΙΣΤΡ. Crescent and star.	Æ. 65 16			Sept. Severus.		„ p. 43, No 17.
Byzantium. <i>Thrace.</i>	Head of Artemis r., in front, bow; behind a quiver.	ΒΥΖΑΝ ΤΙΩΝ. Star above crescent; beneath, pellet.	Æ. 75 19			Roman dominion.		Mionnet, vol. I, p. 378, No 95. B. M. Thrace, p. 97, No 43.
„	Similar.	Similar; no pellet.	Æ. 75 19			„		Mionnet, vol. II, S., p. 243, No 231.
„	Similar; without bow.	Similar.	Æ. 8 20			„		B. M. Thrace, p. 96, No 40.
„	ΜΑΜΑΙΑ ΑΥΓ. Bust of Julia Mamaea r., draped.	ΒΥΖΑΝΤΙΩΝ. Crescent, and star above it.	Æ. 7 17.5			Julia Mamaea.		„ p. 105, No 99.
Hadrianopolis. <i>Thrace.</i>	....ΠΤΓΕΤΑΚ (sic). Bust of Geta r., laur., in cuirass and palud.	ΑΔΡΙΑΝ Ο:ΛΙΤΩΝ. Crescent, within which star.	Æ. 65 16			Geta.		Hunterian Coll., p. 441, No 6.
Uranopolis. <i>Macedoine.</i>	ΟΥΡΑΝΙΑΔΩΝ ΠΟΛΕΩΣ Urania in "Stola" seated on a globe l., in the r. hand sceptre; wearing cap.	Star on a crescent.	Æ. 5 12.5			B. C. 300		Head, <i>Hist. Num.</i> , p. 183.



No.	PLACE	OBVERSE	REVERSE	METAL SIZE	WT.	DENOM.	DATE	PLATE	REFERENCE
32	Pharcadon. <i>Thessaly.</i>	Horse r., feeding.	ΦΑΡΚΑ Crescent, invert- ΔΟΝΙΩΝ ed; beneath, star of eight points.	Æ. 65 16			B. C. 400- 344	Pl. I 32	B. M. Thessaly No 9.
33	Lencas. <i>Acarnania.</i>	Stag standing r.; above ⌘.	ΛΕΥΚΑΔΙΩΝ. Crescent and star.	Æ. 5 12.5			After B. C. 168	Pl. I 33	,, p. 182, No
34	Cydonia. <i>Crete.</i>	ΠΑΣΙΩΝ. Head of Apollo r., laur.; bor- der of dots.	ΚΥ Star within cres- ΔΩ cent; border of dots.	Æ. 9 22.5			B. C. 200- 67		B. M. Crete, p No 23.
35	,,	ΑΠ (?). Owl r.; border of dots.	Similar; no border of dots.	Æ. 6 15			,,		,, , No 2
36	Magnesia ad Maeand- rum. <i>Ionian.</i>	ΑΥΤΚ.Μ.ΑΝ ΓΟΡΔΙΑ ΝΟC. Bust of Gor- dian r., laur., wear- ing cuirass and palud.	ΜΑΓΝΗΤΩΝ. With stars between letters of inser.; crescent with star bet- ween horns.	Æ. 85 21			Gor- dian- nus Pius.		B. M. Ionia, p No 96.
37	Magydus. <i>Pamphylia.</i>	Bust of Athena wear- ing Aegis.	ΜΑΓΥ. Star in crescent.	Æ. 1 <sup>5</sup> 37.5					Imhoof, <i>Mon.</i> p. 333, No 51
38	Carrhae. <i>Mesopota- mia.</i>	Α.Κ.Μ.ΑΥΡ.ΑΝΤΟΝ. Head of Elagabalus laur.	ΚΑ.ΚΟ.ΜΗ ΠΟΛ.Δ. Star within crescent.	Æ.			Ela- gaba- lus.	Pl. Supp. XXI 38	Vaillant, vol. II,
39	,,	ΑΥΤΟ Κ.ΑΝΤ.ΓΕΤΑΣ. ΚΑΙ. Heads of Cara- calla laur. and Geta bare; back to back.	ΚΟΛ.ΜΗΤΡΟΠΟΛΙC ΚΑΡΡΗΝΩΝ. Star within crescent.	Æ.			Cara- calla.	Pl. Supp. XXI 39	,, vol. I, N
40	Orodes I king of <i>Parthia.</i>	Bust of Orodes I l.; close beard; wears diadema, spiral neck- lace, and cuirass; bor- der of dots.	ΒΑΣΙΛΕΩC ΒΑΣΙΛΕΩΝ, r. ΑΡCΑΚΟΝ, in ex., ΕΥΡ- ΓΕΤΟΝ ΔΙΚΑΙΟΝ, l. ΕΠΙΦΑΝΟΥC ΦΙΛΕΛ- ΛΗΝΟC. Star, within crescent; in f. r., ⌘.	Æ. 45 11			B. C. 57- 38/37	Pl. I 40	B. M. Parthia, p No 83.
41	,,	Similar.	Similar.	Æ. 4 10			,,	Pl. I 41	,, p. 79, No 9
42	,,	Similar.	Similar.	Æ. 45 11			,,	Pl. I 42	,, , No 9
43	Phraates IV king of <i>Parthia.</i>	Bust of Phraates IV l., with pointed beard; wears diadem, neck- lace and cuirass; beh- ind head, eagle l., with wreath in beak crown- ing king's head; bor- der of dots.	Same inscr.: with Σ ins- tead of C. Crescent and star; in f. r., ⌘.	Æ. 4 10			B. C. 38/37 3/2	Pl. I 43	,, p. 121, No 7



PLACE	OBVERSE	REVERSE	METAL SIZE	WT.	DENOM.	DATE	PLATE	REFERENCE
Phraates V king of <i>Parthia</i> .	Bust of Phraataces I., with pointed beard, wears diadem and spi- ral necklace; on each side of head, Nike flying to crown king; border of dots.	Star within crescent.	Æ. 5 12.5			B. C. 3/2 A. D. 4	Pl. I 44	B. M. Parthia, p. 139, No 21.
Artabanus III king of <i>Parthia</i> .	Bust of Artabanus III., with pointed beard and flowing hair re- presented by wavy lines; wears diadem spiral necklace and cuirass; border of dots.	Star within crescent.	Æ. 55 14			A. D. 10/11- 40	Pl. I 45	,, p. 152, No 5 .
Gotarzes king of <i>Parthia</i> .	Bust of Gotarzes I., with long beard, and flow- ing hair; wears dia- dem, earring, spiral necklace and cuirass; border of dots.	Crescent, within which, star; on r., ☿: whole in wreath.	Æ. 5 12.5			A. D. 40/41- 51	Pl. I 46	,, p. 177, No 165.
Carrhae. <i>Mesopota- mia</i> .	ΑΥΤΚΑΙ...ΕΟΥΗΡΟC. Bust of Septimus Se- verus r., laur., wear- ing cuirass and palu- damentum.	ΛΟΥΚΙΑ Α...ΚΑΡΡΑ. Crescent upwards, upon a cushion; between the horns, star of six rays.	Æ. 8 20			Sept. Seve- rus.	Pl. I 47	Hunterian Coll., p. 301, No 3.
,,	ΑΥΚΜΑ...ΝΤΩΝΕ... Bust of Elagabalus r., rad., wearing cuirass and palud.	ΚΑΡΚΟΛΜΗΤΡΟΠΟΛΙC. Crescent upwards, rest- ing, on globe, and having eight-rayed star between horns; the whole placed on pedestal; two fillets hang down over globe and pedestal.	Æ. 8 20			Elag- gaba- lus.	Pl. I 48	,, p. 302, No 14.
Ptolemaeus king of <i>Mauretania</i> .	REX PTOLEMAEVS. Head of Ptolemaeus I., diademed; border of dots.	Crescent upwards, contain- ing star of six rays; border of dots.	Æ. 7 17.5	45		A. D. 23-40		,, p. 617, No 9.
Alexandria. <i>Egypt</i> .	ΚΑΙ ΣΑΡ. Head of Au- gustus r., laur.	ΣΕΒΑΣΤ•Σ. Crescent and star.	Æ. 55 14			Au- gus- tus.		B. M. Alexandria, p. 2, No 8.

## Crescent and "two stars"

Iguvium. <i>Umbria</i> .	☿ΝΙCΥΧΙ. Crescent bet- ween four stars, and countermark I.	Crescent two stars and spear-head and three pel- lets.	Æ. 2 <sup>43</sup> 61		As.			Mionnet, vol. II, p. 209, No 84.
Silandus. <i>Lydia</i> .	CIΛΑΝ ΔΟC. Bust of City-goddess r., turre- ted; border of dots.	CIΛΑΝΔΕΩΝ. Star of six rays within crescent; above, another star of six rays; border of dots.	Æ. 6 15			Sept. Seve- rus or Cara- calla.	Pl. I 52	B. M. Lydia, p. 280, No 14.



No.	PLACE	OVERSE	REVERSE	METAL SIZE	WT.	DENOM.	DATE	PLATE	REFERENCE
53	Stectorium. <i>Phrygia.</i>	Bust of Helios r., draped and radiate; in front, blazing torch.	CTEKTO PHNΩN. Crescent, with horns upwards; above, two stars, one over the other; beneath, bucranium.	Æ. 6 15			Imp. Time.	Pl. I 53	Hunterian C p. 493, No 3. B. M. Phrygia, p. No 4 (var.).

## Crescent and " Three Stars "

54	Marciano- polis. <i>Moesia Inf.</i>	ΜΟΠΕΛΛΙΟCΑΝΤΩΝΕΙ NOC. Bust of Diadumenianus r., in cuirass and palud; head bare.	ΜΑΡΚΙΑΝΟΠΟΛΕΙΤΩΝ. Crescent, within which three stars.	Æ. 7 17.5			Diadumenianus.		B. M. Thrace, p. No 41.
55	Philippopolis. <i>Thrace.</i>	ΑΥΚΑΙ CΕΥΗΡΟC. Head of Severus r., laur.	ΦΙΛΙΠ ΠΟΠΟΛΙΤΩΝ. Crescent, horns upwards; above, three stars.	Æ. 75 19			Septimus Severus.		,, p. 165, N
56	Nicomedia. <i>Bithynia.</i>	ΑΥΤΚΑΙCΑΡ ΑΝΤΩ NINOC. Head of Antoninus Pius r., laur.	ΜΗΤΚΗΑΙΠΡΩΤ ΝΙΚΟ... Crescent, with horns upwards; within it, three stars.	Æ. 7 17.5			Antoninus Pius.		Hunterian C p. 253, No 6.

## Crescent and " Stars "

57	Pautalia. <i>Thrace.</i>	ΑΥ ΚΛC CΕΥΗ. Head of Sept. Severus r., laur.	ΟΥΛΠΙΑC ΠΑΥΤΑΛΙΑC. Crescent, within which, four stars.	Æ. 75 19			Septimus Severus.		B. M. Thrace, p. No 19.
58	Philippopolis. <i>Thrace.</i>	ΑΥΚΛC CΕΥΗΡΟC. Head of Severus r., laur.	ΦΙΛΙΠΠΟΠΟΛΕΙΤΩΝ. Crescent; above which are nine stars, and beneath, two.	Æ. 7 17.5			,,		,, p. 165, N

## Crescent in laurel-wreath

59	Uncertain. <i>Is. between Africa and Sicily.</i>	Female head l., wearing stephane, earring and necklace, with pendants; in front, thymiaterrion; border of dots.	Laurel-wreath, containing crescent downwards, with small disk between horns; border of dots.	Æ. 7 17.5	45 <sup>3</sup> 2.92			Pl. I 59	Hunterian C p. 607, No 6.
----	---	---	--	--------------	-------------------------	--	--	-------------	------------------------------

## Crescents two back to back

60	Iceni. <i>Britain.</i>	Horse prancing r.; above, three groups of triangularly arranged pellets; each group contains three pellets, and the central one is surrounded by a ring; beneath, star of six rays; in front, annulet containing a pellet.	Two crescents back to back, with groups of pellets round them; all on a sunk part of field.	Æ. 75 19	82 <sup>2</sup> 5.32		A. D. 50	Pl. I 60	,, p. 727, N1
----	---------------------------	--	---	-------------	-------------------------	--	-------------	-------------	---------------







No.	PLACE	OVERSE	REVERSE	METAL SIZE	WT.	DENOM.	DATE	PLATE	REFERENCE
6	Iceni. <i>Britain.</i>	𐌆 𐌆 (beneath; first monogr. partly formed of l. hindleg of horse). Similar.	Similar, degradation of laurel wreath.	Æ. 4 10	8 <sup>6</sup> .54		A. D. 50	Pl. I 61	Hunterian Coll., p. 729, No 15.
65	Ingots. <i>Cent. Italy.</i>	Two crescents, back to back.	Similar to obverse.	Æ. 1 <sup>15</sup> 2.3	9445 610.02				B. M. Italy, p. 66, No 4.
66	Tarentum. <i>Calabria.</i>	Two crescents, back to back; above and beneath, a dot; plain border.	Similar to obverse.	Æ. 25 6	3 .19		fourth and third cent. B. C.		Hunterian Coll., p. 84, No 177.
64	Thespieae. <i>Boeotia.</i>	Boeotian shield.	𐌆 𐌆. Two crescents, back, to back in incuse circle.	Æ. 4 10	10. .64	Obol.	B. C. 367-374	Pl. I 64	B. M. Cent. Gr., p. 90, No 3.

## Crescents, two back to back and " Dots "

65	Rubi. <i>Apulia.</i>	Bust of Helios full face radiate and wearing chlamys.	𐌆 𐌆 on either side of two crescents, horns outwards; above 𐌆 𐌆; between crescents, two dots.	Æ. 35 9	5 <sup>8</sup> .36		B. C. 334	Pl. I 65	Evans, Coins of Tarentum, <i>Num. Chron.</i> , 1889, pl. V, 8, p. 84, No 111. B. M. Italy, p. 143, No 4.
66	Tarentum. <i>Calabria.</i>	Two crescents, back to back; around, four dots.	Two crescents, back to back; within horns, 𐌆 𐌆; above and beneath, a dot.	Æ. 3 7.5	3 <sup>1</sup> .21		B. C. 400-272		,, p. 216, No 457.
67	,,	Same type; within crescents, 𐌆 𐌆; above and beneath, a dot.	Same type; in l. crescent, 𐌆; above and beneath, a dot.	Æ. 3 7.5	3 <sup>5</sup> .22		,,		,, p. 217, No 461.
68	,,	Head of Pallas r., wearing crested helmet; border of dots.	Two crescents, back to back; around, four dots.	Æ. 45 11			B. C. 300-212		,, p. 219, No 486.

## Crescents two and " Stars "

69	es Grave. <i>Central Italy.</i>	Two naked figures, dancing, that on r. with drapery over l. arm; in field, r. 	Two crescents, horns outwards, in each of which a star of eight rays, with dots between rays; beneath, 	Æ. 1 <sup>3</sup> 32.5	625 40.50	Semis.			,, p. 61, No 48.
70	,,	Same type; in field, l., 	Same type, but no dots between rays; beneath, 	Æ. 10 <sup>3</sup> 26	345 22.34	Quadrans.			,, ,, No 49.
71	Tarentum. <i>Calabria.</i>	Two crescents, back to back; around, four stars of eight rays.	Same as obverse.	Æ. 3 7.5	3 <sup>1</sup> .19		B. C. 400-272		,, p. 217, No 462.
72	,,	Same type, but around, four small crosses, in the angles of which are dots.	Similar, around, ΠΟΛΥ.	Æ. 3 7.5	3 .19		,,		,, ,, No 463.



## CRESCENTS THREE AND STARS

No.	PLACE	OBVERSE	REVERSE	METAL SIZE	WT.	DENOM.	DATE	PLATE	REFERENCE
Crescents three									
73	Caelia. Apulia.	Head of Pallas, r., wear- ing crested Corinthian helmet, necklace.	K AI A IN ΩN. Three crescents, horns out- wards, within each •; plain border.	Æ. 55 14			B. C. 268- 200		B. M. Italy, p. 34 No 7.
73 <sup>a</sup>	, ,	Head of Pallas, • • •	Similar.	Æ. 55 14		Qua- drans.	, ,		Head, <i>Hist. N</i> p. 38.
74	Venusia. Apulia.	Cockle-shell.	Three crescents, horns out- wards; within upper- most, mon. <b>VE</b> .	Æ. 13 <sup>5</sup> 34	579 37.51		B. C. 292- 250		B. M. Italy, p. 50 No 8.
75	Croton. Bruttii.	Head of Persephone r., wearing wreath of corn.	KPO. Each letter within a crescent, horns out- wards.	Æ. 85 21			B. C. 420- 300		, , p. 356, No 16
76	Cydonia. Crete.	Youthful head r.; hair short (somewhat bar- barous).	K; around, three crescent; border of dots.	Æ. 4 10	20 <sup>4</sup> 1.31	Trihemi- obol.	B. C. 400- 300		B. M. Crete, p. 29 No 10.
77	, ,	Similar l., ivy-wreathed.	Similar.	Æ. 45 11	14 <sup>5</sup> .92	, ,	, ,		, , , No 1
78	, ,	Young head r., wreath- ed; border of dots.	Three crescents, back to back, in centre a dot.	Æ. 45 11	7 <sup>8</sup> .49	Hemi- obol.		Pl. I 78	Hunterian C p. 179, No 5.
79	Tanus. Crete.	Head of young Dionysos l.	TAN. Pellet between three crescents.	Æ. 5 12.5	17 1.10	Obol.	B. C. 400- 300	Pl. I 79	Head, <i>Hist. N</i> p. 406.
80	Athens. Attica.	Head of Athena r., in close fitting crested helmet, adorned with floral ornament.	E A ⊙. Three crescents, horns inwards.	Æ. 3 7.5	8 .51	Tritarte- moria.	B. C. 430- 322	Pl. I 80	B. M. Attica, p. 18 No 187.

## Crescents three and " Stars "

81	Venusia Apulia.	Head of Hera l., wear- ing stephane and veil; in front, monogr. <b>VE</b> ; behind, •••; border of dots.	Three crescents, horns out- wards; in each, star of sixteen rays; plain bor- der.	Æ. 95 24	178 11.53	Qua- drans			B. M. Italy, p. 52 No 24.
82	, ,	Similar.	Similar; but stars of twelve rays.	Æ. 1 25	84 5.44	, ,			, , , No 6.
83	, ,	Head of Zeus, l., laur.; behind, •••.	Three crescents, horns out- wards; within each, star of twelve rays; plain bor- der.	Æ. 95 24	264 17.10	, ,			, , p. 150, No 12



N	PLACE	OBVERSE	REVERSE	METAL SIZE	WT.	DENOM.	DATE	PLATE	REFERENCE
---	-------	---------	---------	---------------	-----	--------	------	-------	-----------

## Crescents three united

8	Thebe. <i>Mysia</i> .	Female head r., wearing sakkos.	OHΒ. Three crescents uni- ted.	Æ. 4 10			4th cent. B. C.		Millingen's Sylloge, p. 68, pl. IV, No 43. Dumersan's Descript., Allier de Haute- roche, p. 80, pl. XIII-19. B. M. Mysia, p. 179, No 1.
---	--------------------------	------------------------------------	-----------------------------------	------------	--	--	-----------------------	--	--

## Crescents three forming Triskeles

(See Triskeles of Crescents)

## Crescents three within Wheel

85	Uncertain. Aes Grave. <i>Etruria</i> .	Archaic wheel, having long straight bar, cross- ed by two bars, curv- ing outwards.	Wheel with axle, but with- out spokes; within it, three crescents, horns outwards; around, ●●●●●	Æ. 195 49	884 57.28	Semis.			B. M. Italy, p. 17, No 1.
----	--	--	---	-----------------	--------------	--------	--	--	------------------------------

## Crescents four

86	Athens. <i>Attica</i> .	Head of Athena r. (eye in profile) wearing crested helmet; the front adorned with three upright olive- leaves.	AOE. Incuse square, within which four crescents back to back.	Æ. 3 7.5	88 .55	Obol.	B. C. 430- 322	Pl. I 86	B. M. Attica, p. 17, No 180.
----	----------------------------	---	---	-------------	-----------	-------	----------------------	-------------	---------------------------------

## Crescents four and Dots

87	Heraclea. <i>Lucania</i> .	EH. Club and strung bow, both upwards, crossed.	Four crescents, back to back; in the centre and within each, a dot.	Æ. 35 9	53 .33	Hemi- obol.	B. C. 380- 300		B. M. Italy, p. 226, No 11.
----	-------------------------------	---	---	------------	-----------	----------------	----------------------	--	--------------------------------

## Crescents five

88	Megara. <i>Megaris</i> .	Head of Apollo l., laur.	MEΓA and H? (between M and E) in the intervals between five crescents; plain border.	Æ. 55 14	502 3.25		B. C. 400- 338	Pl. I 88	B. M. Attica, p. 118, No 2.
----	-----------------------------	--------------------------	---	-------------	-------------	--	----------------------	-------------	--------------------------------

## Star

89	Malaca. <i>Hispania ulterior</i> .	XY(X. Bust of He- phaistos r., draped, wears flat cap; border of dots.	Star of eight rays enclosed within wreath.	Æ. 85 21	96	Semis.	Second or first cent.	Pl. I 89	Hunterian Coll., p. 658, No 5.
----	---	---	---	-------------	----	--------	--------------------------------	-------------	-----------------------------------



No.	PLACE	OBVERSE	REVERSE	METAL SIZE	WT.	DENOM.	DATE	PLATE	REFERENCE
90	Uncertain. <i>Gallia.</i>	Crescent radiated or inside of a shell.	Star, in the middle of concave field.	Æ. 6					Mionnet, I, S., p 6 No 144.
91	Iguvium. <i>Umbria.</i>	Barley corn : in field, r., 	Star of sixteen rays.	Æ. 1.8 45	15.98 103.54	Quadrans.			B. M. Italy, p 3 No 7.
92	, ,	ΣΝΙΘΥΛΙ. Crescent between four stars and the countermark I.	Star.	Æ. 2.7 70		Aes Grave.			Mionnet, I, S., p 0 No 82.
93	, ,	Same inscr. Crescent.	Similar.	Æ. 1.65 42		, ,			, , , No 8
94	Luceria. <i>Apulia.</i>	Dolphin, l.; beneath, ●●● on raised field.	Star of six rays, on raised field.	Æ. 1.85 46	1475 95.57	Quadrans.			B. M. Italy, p. 3 No 10.
95	, ,	Dolphin, r.; above, ●●●; beneath, ↓; on raised field.	Similar.	Æ. 1.1 27.5	369 23.90	, ,			, , p. 139, N 4
96	Syracuse. <i>Sicily.</i>	Female head l., wearing earring and sphen-done, ornamented behind with star of eight rays, and having in front ΦΡΥ indistinct; plain border.	Incuse square of four quarters in different planes, in the centre of which is an incuse circle containing a star of sixteen rays.	Æ. 65 16			B. C. 412- 345	Pl. I 96	B. M. Sicily, p. 8 No 241.
97	Uncertain. <i>Sicily.</i>	⌘. Bull l., butting; plain border.	Star of sixteen rays, the alternate ones longer; plain border.	Æ. 1.3 32.5			B. C. 345- 275		, , p. 237, N 2
98	Panticapaeum. <i>Tauric. Chersonese.</i>	Tripod-lebes.	ΠΑΝΤΙΚΑΠ. Star of eight rays; letters of inscr. between rays.	Æ. 6 15			After Alex. the Great.		B. M. Thrace, 10 No 48.
99	, ,	Head of Pan l., behind A.	Similar: in field bow and Φ.	Æ. 95 24					Mionnet, II, S., 11 No 65.
100	Olbia. <i>Sarmatia.</i>	ΟΛΒΙΟ. Dolphin.	Star.	Æ. 5 12.5					, , p. 22, N 83
101	Achillea. <i>Is of Sarmatia.</i>	ΑΧΙΑ between the spokes of a wheel.	Similar.	Æ. 7 17.5					, , p. 32, N 38
102	Uranopolis. <i>Macedonia.</i>	ΟΥΡΑΝΙΑΣ ΠΟΛΕΩΣ. Female figure Artemis seated on a globe l., holding in l. hand spear.	Star as a sun of eight rays; border of dots (see sun as a star of eight rays).	Æ. 65 16			Time of Cassander	Pl. I 102	Mionnet, III, S. p. 174, No 115.



PLACE	OBVERSE	REVERSE	METAL SIZE	WT.	DENOM.	DATE	PLATE	REFERENCE
Uranopolis. <i>Macedonia.</i>	ΟΥΡΑΝΙΔΕΩΝ ΠΟ ΛΕΩΣ. Urania in "stola" seated on a globe l., in the r., hand sceptre and wear- ing cap.	Star.	Æ. 55 14			Time of Cas- sander		Mionnet, III, S., p. 174, No 1126.
Pherae. <i>Thessaly.</i>	Man nude retaining horse which is running l.	ΦΕΡΑ. Star in the middle of incuse square.	Æ. 7 17.5			,,		,, p. 305, No 250.
Issa. <i>Is. Illyria.</i>	ΙΣΣΑ. Female head.	ΙΣΣΑ. Star.	Æ. 9 22.5			4th cent. B. C.		Head, <i>Hist. Num.</i> , p. 268.
,,	Similar inscr. Head of Artemis r.	Star with eight rays; in field?	Æ. 85 21			,,		Mionnet, III, S., p. 358, No 13.
In gen. <i>Epirus.</i>	Caps of the Dioscuri surmounted by stars.	ΑΠΕΙΡΩΤΑΝ written bet- ween the rays of the star.	Æ. 7 17.5					,, p. 361, No 20.
Coreyra. <i>Is. Epirus.</i>	Κ. Kantharos to r., pedum.	Star, the alternate rays longer.	Æ. 6 15			B. C. 300- 229	Part. I Pl. VII 433	B. M. Thessaly, p. 128, No 225.
Locri- Opunti. <i>Locris.</i>	ΖΕ Amphora; an ΟΟ ivy-leaf on either side of Amphora.	Circle of dots; within of star of sixteen rays; bor- der of dots.	Æ. 45 11	12 <sup>2</sup> .79	Obol.	B. C. 387- 369	Part. I Pl. I 80	B. M. Centr. Gr., p. 1, No 3.
,,	ΟΡ ΟΝ bunch of grapes on either side of Amphora.	Θ within star of sixteen rays; border of dots.	Æ. 4 10	8 <sup>8</sup> .54	Hemi- obol.	B. C. 369- 338	Part. I Pl. V 284	,, p. 5, No 35.
,,	ΛΟ ΚΡ. Amphora to l. grapes, to r., ivy- leaf.	Similar.	Æ. 45 11	10 <sup>5</sup> .66	,,	B. C. 338- 300	Part. I Pl. V 281	,, p. 6, No 48.
Orchome- nus. <i>Boeotia.</i>	Boeotian shield, along which ear of corn.	ΕΡΧΟ in the alternate spaces of a star of eight rays.	Æ. 55 14			B. C. 387- 374	Pl. I 112	,, p. 56, No 36.
Asteria. (between Ithaca and Cephalo- nium.) <i>Is of Elis.</i>	Beardless head r.	Α between the rays of a star.	Æ. 45 11				Pl. Supp. 113	Harwood, <i>Numis.</i> <i>Gr.</i> , p. 7.
Itanus. <i>Crete.</i>	Head of Pallas l., in crested helmet.	Star of sixteen rays.	Æ. 4 10	7 <sup>9</sup> .46	,,	B. C. 400- 300	Pl. I 114	Hunterian Coll., p. 190, No 8.
Gambrium. <i>Mysia.</i>	Head of Apollo r., laur.	ΓΑΜ. Star.	Æ. 65 16			B. C. 3rd cent.	Pl. I 115	B. M. Mysia, p. 62, No 2.
,,	Similar; border of dots.	Similar.	Æ. 5 12.5			,,	Pl. I 116	,, , No 11.



No.	PLACE	OBVERSE	REVERSE	METAL SIZE	WT.	DENOM.	DATE	PLATE	REFERENCE
117	Colone. <i>Troas.</i>	Head of Athena r., wear- ing crested helmet.	ΚΟΛΩΝΑΩΝ. Star of eight rays.	Æ. 65 16			B. C. 400- 310	Pl. I 117	B. M. Troas, 14 No 2.
118	, ,	Similar l.	Similar.	Æ. 4 10			, ,	Pl. I 118	, , , No 5
119	Salamis. <i>Cyprus.</i>	Head of Athena l. in crested Athenian hel- met.	Star of eight rays.	R. 35 9	8 <sup>9</sup> .59	Obol.	Euago- ras II circa 361- 351 B. C.		B. M. Cyprus, 16 No 68.

## Stars

120	Tomi. <i>Moesia Inf.</i>	Rude head of Zeus r., laur.; border of dots.	ΤΟΜΙ. Two stars of five points, below which, ☉.	Æ. 65 16			Before Ro- man domi- nion.		B. M. Thrace, 15 No 3.
-----	-----------------------------	---	--	-------------	--	--	--	--	---------------------------

## Stars with Ears of Corn and bunch of Grapes

121	Populonia. <i>Etruria.</i> Camarina. <i>Sicily.</i>	Mask-bearded facing.	Two stars; another star between a bunch and ear of corn.	Æ. 75 19					Eckel had attri- buted these to Popu- nia (Etruria) and Lo- nget followed in correcting his error in his recueil de planches page 24 belonging to Cam- arina.
-----	--	----------------------	--	-------------	--	--	--	--	---

## Sun as Globe

122	Uranopolis. <i>Macedonia.</i>	ΟΥΡΑΝΙΑΔΩΝ. Aphro- dite Urania, clad in chiton and peplos fas- tened on r. shoulder, seated, facing, on globe; on her head a spike surmounted by star; she holds in r. long sceptre, ending above in circle (of the universe?), from which hang two fillets; in field l., a pyramidal object surmounted by star.	The Sun as a globe encir- cled by rays; border of dots.	R. 8 20	107 <sup>1</sup> 6.95		Time of Cas- sander	Pl. II 122	B. M. Macedonia p. 133, No 1.
123	, ,	Similar; in field l., star, r., Α (?).	Similar.	R. 8 20	120 7.70		, ,	Pl. II 123	Imhoof, <i>Mon. Gr.</i> p. 96, No 130

## Sun as a star of eight Rays

124	, ,	ΟΥΡΑΝΙΑΔΩΝ ΓΟΛΕΩΣ Similar type; no symbol.	The sun as a star of eight rays; border of dots (see also star).	Æ. 65 16			, ,		B. M. Macedonia p. 134, No 2.
-----	-----	--	--	-------------	--	--	-----	--	----------------------------------



PL.	PLACE	OBVERSE	REVERSE	METAL SIZE	WT.	DENOM.	DATE	PLATE	REFERENCE
-----	-------	---------	---------	---------------	-----	--------	------	-------	-----------

## Sun and Moon as star within Crescent

11	Uranopolis. <i>Macedonia.</i>	Similar.	The sun and Moon, (a star of eight rays within crescent); border of dots.	Æ. 5 12.5			Time of Cassander		B. M. Macedonia, p. 134, No 5.
----	----------------------------------	----------	---	--------------	--	--	-------------------	--	--------------------------------

## Sun surrounded by Crescents and five stars

12	, ,	ΟΥΡΑΝΙΑΔΩΝ. Similar; in field l., Λ beneath, lighted torch.	Radiated sun, crescent above, and surrounded by five stars.	R. 1 <sup>1</sup>	212	Tetra-drachm.	300 B. C.	Pl. II 126	Imhoof, <i>Mon. Gr.</i> , p. 96, No 135.
----	-----	---	---	-------------------	-----	---------------	--------------	---------------	--

## Zodiac, Signs of

12	Amastris. <i>Paphlagonia.</i>	ΙΟΥΛΙΑΝ.ΜΑΙΚΑΝ CEBAC. Bust of Julia Maesa r. (as Demeter); in r. hand, ear of corn; in l., corn and poppy (countermark, ΓΟ. Bust of Gordian III r.)	ΑΜΑΚΤ ΠΙΑΝΩΝ. Hera (?) and Zeus, holding sceptres standing facing one another; around, the signs of the Zodiac; in ex., H.	Æ. 1.25 31			J. Mae- sa.	Pl. II 127	B. M. Ponthus, p. 89, No 34.
----	----------------------------------	--	---	------------------	--	--	-------------------	---------------	------------------------------

## Zodiac surrounding head of Meduse

12	Aegeae. <i>Cilicia.</i>	ΑΥΚΑΙΠ..... Head of Valerian.	ΑΙΓΑΙΩΝ.ΝΕΩΚ.ΝΑΥ.ΕΤ. ΤΓ (= 303 year). Head of Meduse surrounded by the signs of Zodiac.	Æ. 1 <sup>2</sup> 30			Vale- ria- nus.	Pl. Supp. 128	Mionnet, VII, S., 167, No 78.
----	----------------------------	-------------------------------	--	-------------------------	--	--	-----------------------	---------------------	-------------------------------

## Zodiac within which eponymous gods of days of week

12	Alexandria. <i>Egypt.</i>	ΑΥΤΚΤΑΙΛΑΔΡ ΑΝΤΩΝΕΙΝΟC CE BEVC. Head of Antoninus Pius r., laur.	Zodiac, within which, circle of the eponymous gods of the days of the week; busts of Saturn r., Sun r., Moon r., Mars l., Mercury l., Jupiter l., Venus l.; in upper part of circle, LH; in inmost circle, Bust of Sarapis l., wears modius.	Æ. 1 <sup>3</sup> 32.5			Anto- ninus Pius.	Pl. II 129	B. M. Alexandria, p. 127, No 1079.
----	------------------------------	--	--	---------------------------	--	--	-------------------------	---------------	------------------------------------

## Zodiacs two, one within the other enclosing busts of Sarapis and Isis

13	, ,	Similar.	Two Zodiacs, one within the other, each sign coinciding; within, busts of Sarapis wearing modius, and Isis, wearing globe and horns, jugate l. (commencement of Sothiac Cycle).	Æ. 1 <sup>3</sup> 32.5			, ,	Pl. II 130	, , p. 126, No 1078.
----	-----	----------	---	---------------------------	--	--	-----	---------------	----------------------



No.	Place	Obverse	Reverse	Metal Size	Wt.	Denom.	Date	Plate	Reference
Aquarius sign of									
131	Alexandria. <i>Egypt.</i>	ΑΥΤΚΤΑΙΛΑΔΡ ΑΝΤΩΝΙΝΟΣ ΣΕΒΕΥ. Bust of Antoninus Pius r., laur., in cui- rass and palud.	Bust of Kronos l., wearing veil and globe on head, at l. shoulder falx; in front star; beneath youth swimming l., looking back and holding inver- ted jar on his hands ben- eath date LH (144-145 A. D.) (Saturn in Aqua- rius).	Æ. 1 <sup>3</sup> 32.5				Anto- ninus Pius.	Pl. II 131 Hunterian C p. 469, No 46 B. M. Alexan p. 128, No 10

## Aries sign of

132	Antioch. <i>Seleucis and Pieria.</i>	Head of Zeus r., laur.	ΑΝΤΙΟΧΕΩΝ ΜΗΤΡΟΠΟ ΛΕΩΣ. Ram leaping r., with head turned back; above, star of eight rays; beneath, date BM (11-12 A. D.).	Æ. 75 19	119 7.71			Au- gus- tus.	Hunterian C p. 150, No 64
133	, ,	ΑΝΤΙΟΧΕΩΝ. Head of Tyche r., veiled and turreted.	ΕΠΙΚΟΥΑΔΡΑΤΟΥ. Ram leaping r., with head turned back; above, star of six rays; beneath, date: ΔΡ (= 55 A. D.).	Æ. 65 16	98 <sup>3</sup> 6.37			Néro.	Pl. II 133 , , p. 155, N 9
134	Nisibis. <i>Mesopota- mia.</i>	ΑΥΤΟΚΚΜΑΝΓΟΡΔΙΑ ΝΟΝΣΑΒΤΡΑΝΚ... ΝΑΣΕΒ. Bust, face to face, of Gordian III r., laur., wearing cuirass and palud., and of Tranquillina l., drap- ed and wearing ste- phane.	ΣΕΠΚΟΛ ΟΝΕCΙΒΙΜΗ ΤΡ. Bust of Tyche of city r., draped, veiled, and turreted; above her head, sign of constellation Aries r.; before and behind her, a star.	Æ. 1 <sup>23</sup> 31				Gor- dia- nus Pius.	, , p. 316, N 3

## Cancer sign of

135	Alexandria. <i>Egypt.</i>	ΑΥΤΚΤΑΙΛΑΔΡ ΑΝ ΤΩΝ ΙΝΟCCE ΒΕΥC. Head of Antoninus Pius r., laur., in cui- rass and paludam.	Bust of Selene r.; in front, star; beneath, crescent moon; beneath all, Crab (the moon in Cancer); in field, LH.	Æ. 1 <sup>3</sup> 32.5				Anto- ninus Pius	Pl. II 135 B. M. Alexan p. 127, No 12
-----	------------------------------	---	--	---------------------------	--	--	--	------------------------	--



N	PLACE	OBVERSE	REVERSE	METAL SIZE	WT.	DENOM.	DATE	PLATE	REFERENCE
---	-------	---------	---------	---------------	-----	--------	------	-------	-----------

## Gemini sign of

13	Eucarpeia. <i>Phrygia.</i>	ΕΥΚΑΡΠΕ ΩΝ. Bust of Hermes r., bare-headed, shoulders draped, caduceus behind neck; border of dots.	ΕΠΙΠΕΔΙΑΣ ΚΕΚΟΥΝΔ ΗC. Bucranium surmounted by large crescent; above which are two stars, one over the other, connected by vertical line (the Gemini?); border of dots.	Æ. 65 16			Time of Hadrian.	Pl. II 136	B. M. Phrygia, p. 204, No 4.
----	-------------------------------	---	--	-------------	--	--	------------------	---------------	------------------------------

## Leo sign of

13	Alexandria. <i>Egypt.</i>	ΑΥΤΚΑΙΛΑΔΡ ΑΝΤΩΝΕΙΝΟCCE ΒΕΥC. Bust r., laur., of Antoninus Pius.	Bust of Helios radiate, r.; beneath, Lion rushing r.; above head, star beneath, LH (The Sun in Leo).	Æ. 13 32.5			Antoninus Pius.	Pl. II 137	B. M. Alexandria, p. 127, No 1084.
----	------------------------------	--	--	---------------	--	--	-----------------	---------------	------------------------------------

## Pisces sign of

13	„	ΑΥΤΚΤΑΙΛΑΔΡ ΑΝ ΤΩΝΙΝΟCCEB ΕΥC. Head of Antoninus Pius r., laur.	Bust of Zeus r., laur.; across r. shoulder, sceptre; in front, star; beneath, fishes r., and l. (Jupiter in Pisces); in field, LH.	Æ. 13 32.5			„	Pl. II 138	„ p. 128, No 1090.
----	---	---	--	---------------	--	--	---	---------------	--------------------

## Sagittarius sign of

13	„	ΑΥΤΚΤΑΙΛΑΔΡ ΑΝΤΩΝΙΝΟCCEB ΕΥC. Similar.	Bust of Zeus r., laur.; beneath, Centaur galloping r., drawing bow; above head, star (Jupiter in Sagittarius); beneath, LH.	Æ. 13 32.5			„	Pl. II 139	„ „ No 1087.
----	---	--	---	---------------	--	--	---	---------------	--------------

## Scorpio sign of

40	„	Similar.	Helmeted bust of Ares l.; in front, star; beneath Scorpio l. (Mars in Scorpio); in field, LH (= 144-145 A. D.).	Æ. 14 35	413 <sup>3</sup> 26.90		„	Pl. II 140	Hunterian Coll. p. 468, No 462.
----	---	----------	---	-------------	---------------------------	--	---	---------------	---------------------------------

## Taurus sign of

41	„	ΑΥΤΚΤΑΙΛΑΔΡ ΑΝΤΩΝΕΙΝΟC CEB ΕΥC. Head of Antoninus Pius r., laur.	Bust of Aphrodite l., wears stephane; beneath, Bull butting l., above, star (Venus in Taurus); in ex., LH.	Æ. 13 32.5			„	Pl. II 141	B. M. Alexandria, p. 127, No 1080.
----	---	--	--	---------------	--	--	---	---------------	------------------------------------



No.	PLACE	OBVERSE	REVERSE	METAL SIZE	WT.	DENOM.	DATE	PLATE	REFERENCE
Constellation of the Ploughman									
141 <sup>a</sup>	Alexandria. <i>Egypt.</i>	ΑΥΤΚΑΙΛΑΔΡ ΑΝΤΩΝΙΝΟC CEB ΕΥC. Head of Antoninus Pius r., laur.	Ploughman ploughing with yoke of oxen l.; he wears conical cap, chlamys and short kirtle, with r., goads farther ox, with l. guide plough; the ground, a ploughed field (the Constellation of the Ploughman); in ex., ΛΕ.	Æ. 1 <sup>3</sup> 32.5			Antoninus Pius.	Pl. II 141 <sup>a</sup>	B. M. Alexandria p. 128, No 10.

## Constellation of the Reaper

142	,,	Similar.	Reaper r., wearing short kirtle, with r. cuts three corn stalks with sickle, holding them with his l.; on l., tree, which rises over Reaper's head (the constellation of the Reaper); in f., ΛΕ.	Æ. 1 <sup>3</sup> 32.5			,,	Pl. II 142	,, , No 10
-----	----	----------	--	---------------------------	--	--	----	---------------	------------

## Cultus-Statue of Athena Magarsis

143	Demetrius II (Nicator) king <i>Syria.</i>	Head of Demetrius r., diademed, fillet border; behind, Μ.	ΒΑΣΙΛΕΩC ΔΗΜΗΤΡΙΟΥ ΦΙΛΑΔΕΛΦΟΥ ΝΙΚΑΤΟΡΟC Archaic statue of Athena Magarsis, facing, helmeted and clad in chiton and aegis; holds spear bound with fillets; on either side of her neck, star; below, ΠΑΙ Μ.	Æ. 10 <sup>5</sup> 26	246		B. C. 146- 138	Pl. III 143	B. M. Seleucid Kingdom p. 59, No 17.
-----	--	---	---	-----------------------------	-----	--	----------------------	----------------	---

## Cultus Statue of Artemis mummy-shaped with two branches stag and doe

144	Anemurium. <i>Cilicia.</i>	ΑΥΚΑΙΜΙΟΥ ΦΙΛΙΠ ΠΟΝCΕ. Bust of Philip sen r., laur., in cuirass and palud.	ΕΤΒΑΝΕΜΟΝΒΡΙΕΩΝ. Mummy-shaped cultus figure of Artemis facing; she wears polos and long veil; holds in r. branch downwards in l., branch upward; at her feet, on l. stag to l., head reverted, browsing on branch; on r., doe to r., head reverted.	Æ. 1 <sup>15</sup> 29			Philip sen	Pl. III 144	B. M. Lycaonia, No 7.
-----	-------------------------------	---	--	-----------------------------	--	--	------------	----------------	--------------------------



N.	PLACE	OBVERSE	REVERSE	METAL SIZE	WT.	DENOM.	DATE	PLATE	REFERENCE
----	-------	---------	---------	---------------	-----	--------	------	-------	-----------

Cultus-Statue of Artemis with Hermes and Sleeping figure

4	Seleucia. Cilicia.	MAP·ANTΩNIOC ΓΟΡΔΙΑΝΟC CEB. Bust of Gordian III r., laur., draped; countermark, Δ.	CEΛEYKEΩN KAAVK in field, ΕΛΕΥ VΘΕ P A C. Figure sleeping to l., on r., Artemis stand- ing wearing short chiton, bow in l. hand, the r., raised, head l., looking to Hermes, who runs l. his l., hand raised and hold- ing caduceus and chlamys with r., feet winged, no petase.	Æ. 1 <sup>4</sup> 35				Gor- dia- nus III	Imhoof, <i>Mon. Gr.</i> , p. 364, No 47.
---	-----------------------	--	---	-------------------------	--	--	--	----------------------------	---

Statue of Priapus

46	Lampsacus. Mysia.	ΑΥΤΤΡΑΙΑΝΟC KAI CΕΒΓΕΡΜ. Head of Trajan r., laur.	ΛΑΜΨΑ ΚΗΙΩΝ. Statue of Priapus l., with base.	Æ. 6 15				Tra- jan.	B. M. Mysia, p. 87, No 80.
47	..	...CΕΠΤΙ CΕΟΝΗΡΟC. Bust of Sept. Severus r., laur., in cuirass and paludamentum.	ΛΑΝ Ψ ΑΚΗΝΩΝ. Sta- tue with base, of Priapus l., holding in r., Kanthe- ros over lighted altar, in l., thyrsus.	Æ. 95 24				Sept. Seve- rus.	.. p. 88, No 85.

Bellows

148	Damas- tium. Illyria.	Female head l.; hair in net.	ΜΑΣΤΙ. Square object on the side of which a trum- pet with two mouths (bellows).	R. 6 15	48 3.11	Tetrobol.	B. c. 4th cent.	Part. I Pl. XXVI 1348	B, M. Thessaly, p. 86, No 9.
149	..	Similar r.	ΔΑ ΜΑΣΤΙΝΩ Ν. On object in the similar type, svastika.	R. 65 16	44 <sup>3</sup> 2.86	..	..	Part. I Pl. XXVI- 1350	.. , No 12.

Lyre

150	Carbula. Baetica.	Female head r.; before crescent, behind, Χ.	CARBVLA. A rudely form- ed Lyre.	Æ. 105 26					A. Heiss, p. 295, No 1, 2, 3.
151	Massilia. Gallia.	Head of Apollo r., laur.	ΜΑΣΣ... Lyre and bow.	Æ. 95 24					Mionnet, l, p. 75, No 164.
152	Tuder. Umbria.	☉☉††. Dog sleeping l.; plain border.	Lyre; in f., r., C.	Æ. 2 <sup>3</sup> 57	1848 119.75	Semis.			Mionnet, l, S., p. 211, No 101. B. M. Italy, p. 32, No 1.



No.	PLACE	OBVERSE	REVERSE	METAL SIZE	WT.	DENOM.	DATE	PLATE	REFERENCE
153	Tuder. <i>Umbria.</i>	Similar; but $\Psi$ instead of $\dagger$ .	Lyre; depressed plain border.	Æ. 1 <sup>35</sup> 34	709 45.94	Semis.			B. M. Italy, p. 33 No 12.
154	, ,	Similar; in f. l., $\mathcal{C}$ ; pl. b.	Similar; in f. l., $\mathcal{C}$ .	Æ. 1 <sup>35</sup> 34	678 43.94	, ,			, , p. 34, No 3.
155	Capua. <i>Campania.</i>	Head of Apollo r., laur.; border of dots.	$\mathcal{C}\mathcal{C}\mathcal{C}\mathcal{C}$ in ex. Lyre, with fillet; border of dots.	Æ. 65 16					, , p. 84, No 9. Carelli, <i>N. I. V.</i> T. LXIX-II.
156	, ,	Head of Artemis r., behind bow and quiver.	Similar.	Æ. 7 17.5					Mionnet, I, S., p. 33 No 248.
157	Canusium. <i>Apulia.</i>	A, Amphora, between cornucopia l. and ænochoë l.	$\mathcal{P}\mathcal{I}$ ? Trichord Lyre.	Æ. 4 10	7 <sup>3</sup> .47	Obol or nummus.	B. C. 300		B. M. Italy, p. 33 No 1.
158	, ,	Amphora between flower of eight petals and ænochoë l.	KA, Similar.	Æ. 4 10	6 <sup>5</sup> 39	, ,	, ,		Walcher de Moltke coll. Sale, 1895, p. 8 No 87. B. M. Italy, p. 33 No 2.
159	Venusia. <i>Apulia.</i>	Head and neck of boar, r.; around, $\bullet\bullet$	Lyre; around, $\bullet\bullet$	Æ. 2 5	17.85 1.15	Triens.	B. C. 292- 250		, , p. 149, No 3.
160	Thurium. <i>Lucania.</i>	Head of Apollo l., laur., hair long.	$\Theta\Theta\Upsilon\mathcal{P}\mathcal{I}\Omega\mathcal{N}$ . Five stringed Lyre; beneath, $\mathcal{I}\mathcal{A}\mathcal{E}$ .	Æ. 65 16			B. C. 400- 300		Carelli, <i>N. I. V.</i> T. CLXIX-89. B. M. Italy, p. 01 No 145.
161	, ,	Similar; behind A.	Similar; beneath, $\Sigma\Omega\mathcal{I}$ .	Æ. 55 14			, ,		Mionnet, I, S., p. 23 No 866.
162	, ,	Head of Apollo l., behind, mon.	$\Theta\Theta\Upsilon\mathcal{P}\mathcal{I}\mathcal{A}$ . Lyre.	Æ. 6 15			, ,		, , p. 324, No 67.
163	, ,	Similar; behind, Pastoral Lituus.	Similar.	Æ. 6 15			, ,		, , , No 83.
164	Vibo- Valentia. <i>Brutii.</i>	Head of Apollo r., laur.; behind, $\bullet\bullet$ ; border of dots.	VALENTIA. Lyre: in f., r., $\bullet\bullet$ ; plain border.	Æ. 55 14	25 1.62	Sextans.	B. C. 192- 89		B. M. Italy, p. 63 No 31. Carelli, <i>N. I. V.</i> T. CLXXXVI-44.
165	Rhegium. <i>Brutii.</i>	Lion's scalp; border of dots.	$\mathcal{P}\mathcal{H}\mathcal{G}\mathcal{I}\mathcal{N}\Omega\mathcal{N}$ . Lyre; above, crescent, horns downwards; pl. b.	Æ. 6 15			B. C. 350- 270		, , T. CXCI-29 B. M. Italy, p. 77 No 43.
166	, ,	Similar.	$\mathcal{H}\mathcal{G}\mathcal{N}\Omega\mathcal{N}$ . Similar.	Æ. 45 11			, ,		, , , No 4.



PLACE	OVERSE	REVERSE	METAL SIZE	WT.	DENOM.	DATE	PLATE	REFERENCE
Rhegium. <i>Brutii.</i>	Head of Artemis r., wearing stephane, ear- ring and necklace; over shoulder, bow and quiver; border of dots.	PHΓI NΩN Seven-stringed. Lyre; border of dots.	Æ. 9 22.5			B. C. 270- 203		B. M. Italy, p. 380, No 84. Carelli, <i>N. I. V.</i> , T. CXCVIII-88.
,,	Similar.	Similar; lyre with five strings.	Æ. 85 21			,,		B. M. Italy, p. 381, No 85.
,,	Similar.	PHI Similar; in f. l., cor- NΩN nucopia; border of dots.	Æ. 85 21			,,		,, , No 86. Carelli, <i>N. I. V.</i> , T. CXCVIII-90.
,,	Similar; no earring and necklace no symbols.	PHΓINΩN. Lyre with two strings; in f. l., IIII, above crescent; border of dots.	Æ. 6 15	38 2.46	Triens.	B. C. 203- 89		B. M. Italy, p. 383, No 104.
Adranum? <i>Sicily.</i>	Head of Apollo l., laur.; beneath neck, ΑΡΟΛ, pl. b.	Lyre of seven strings; p. b.	Æ. 125 31			B. C. 345- 275		B. M. Sicily, p. 3, No 1.
,,	No insc.; similar but hair short.	Similar; border of dots.	Æ. 8 20			,,		,, , No 3.
,,	Head of Sikelia? l., wearing myrtle wreath and sphen- done.	Lyre.	Æ. 125 31			,,		,, p. 4, No 4.
Adranum. <i>Sicily.</i>	Head of Apollo l., laur.; border of dots.	A ΔPAN ITAN. Lyre of seven strings; border of dots.	Æ. 9 22.5			,,		,, p. 3, No 1.
,,	Similar.	ΔPAN to r.: lyre.	Æ. 105 26			,,		Walcher de Moltheim, collection 1895, No 340 <sup>a</sup> .
Alaesa. <i>Sicily.</i>	Head of Sikelia? r., wearing myrtle wreath; border of dots.	...ΙΣ Lyre of seven NΩN strings; border of dots.	Æ. 9 22.5			,,		B. M. Sicily, p. 27, No 1.
,,	Head of Apollo l., laur.; border of dots.	ΑΛΑΙΣΑΣ Lyre; in f. r., APX helmet; bor- der of dots.	Æ. 65 16			B. C. 275- 212		,, , No 9.
Calacte. <i>Sicily.</i>	Similar r.	KΑΛΑ Lyre. KTINΩN	Æ. 6 15			,,		,, p. 32, No 5.
Centuripae. <i>Sicily.</i>	Head of Apollo r., laur.; border of dots.	KENTO Lyre: (with PITINΩN four strings;) on either side, ●●; plain border.	Æ. 95 24	150 9.72	Hemi- litron.	,,		,, p. 56, No 7.
Silybaeum. <i>Sicily.</i>	Head of Artemis r., laur. long hair; over shoulder, bow and quiver; border of dots.	ΑΙΛΥΒΑΙ Lyre: (with : ITAN three strings;) border of dots.	Æ. 9 22.5			,,		Walcher de Moltheim, catal. 1895, p. 37, No 458. B. M. Sicily, p. 95, No 2.



No.	PLACE	OVERSE	REVERSE	METAL SIZE	WT.	DENOM.	DATE	PLATE	REFERENCE
180	Lilybaeum. <i>Sicily.</i>	AVGV. Within laurel wreath; border of dots.	LILY BIT Lyre.	Æ. 65 16			Au- gus- tus.		B. M. Sicily, p. 7.
181	Menaenum. <i>Sicily.</i>	Bust of Apollo r., laur., with long hair; behind, Π; border of dots.	MENA INΩN Lyre (with four strings); p. b.	Æ. 7 17.5	66 4.27		B. C. 275- 212		,, p. 98, No 7.
182	,,	Female head veiled r., with a kind of Tiara.	MENAINΩN. Lyre.	Æ. 85			,,		Mionnet, I, S., p. 266.
183	Panormus. <i>Sicily.</i>	Head of Apollo r., laur.; border of dots.	Α. Lyre (with three strings) bound with fillet; plain border.	Α. 25 6	5 <sup>1</sup> .34		Before B. C. 254		B. M. Sicily, p. 7.
184	Syracuse. <i>Sicily.</i>	Head of Apollo l., laur.; hair falling over neck.	ΞΥΡΑΚ ΟΞΙΩΝ. Lyre of five strings.	EL. 45 11	28 <sup>6</sup> 1.84		B. C. 345- 317		Head, <i>Coins of Syracuse</i> , pl. VI, B. M. Sicily, p. 266.
185	,,	Similar.	Similar.	Æ. 7 17.5			,,		Mionnet, I, p. 812.
186	,,	Head of Apollo l., laur.	ΞΥΡΑ. Lyre.	Æ. 7 17.5			,,		,, p. 305, No 33.
187	Tauromenium. <i>Sicily.</i>	Similar; around : ΑΡΧΑΓΕΤΑ (sic); border of dots.	TAYPOM ENITAN. Lyre of seven strings : above, bunch of grapes; border of dots.	Æ. 85 21			B. C. 345- 275		B. M. Sicily, p. 23 No 26.
188	,,	Similar; no inser.	TAY POME NITAN Similar.	Æ. 75 19			,,		,, , No .
189	Melita. <i>Is. Sicily.</i>	Female head veiled l.	MELITAIΩN. Lyre.	Æ. 6 15					Mionnet, I, p. 34 No 21.
190	Olbia. <i>Sarmatia.</i>	Head of Apollo r., laur. (sometimes countermark star).	ΟΛΒΙΟΠΟΛΙΤΕΩΝ. Lyra; in f., star.	Æ. 6 15					Mionnet, II, S., p. 2 No 98.
191	,,	Head of Artemis laur. (with small head in countermark.).	Similar; in f. BA.	Æ. 7 17.5					,, , No 10.
192	Abdera. <i>Thrace.</i>	Griffin l., seated, wings horizontally and pointed, tongue a little protruded.	ΕΠΙΔΗΜΟΚΡΙΤΟ. Over linear square, in which Lyre; the whole in incuse sq.	Æ. 9 23	215 <sup>6</sup> 13.96	Tetra- drachm.	5 cent. B. C.	Pl. III 192	Regling Kurt. Varren, pl. XI-45.
193	Byzantium. <i>Thrace.</i>	Head of Apollo laur., r.	ΒΥΖΙΑΝ. Lyre.	Æ. 65 16					Mionnet, I, p. 377 No 91. Walcher de Molheim catal. 1895, p. 62, No 817.



PLACE	OBVERSE	REVERSE	METAL SIZE	WT.	DENOM.	DATE	PLATE	REFERENCE
Perinthus. <i>Thrace.</i>	Bust of Dionysos r., wearing ivy-wreath; border of dots.	ΠΕΡΙΝΘΙΩΝ. Lyre; border of dots.	Æ. 6 15			Roman Domitian.		B. M. Thrace, p. 147, No 7.
Sestus. <i>Thracian.</i> <i>Chersonesus.</i>	ΙΕΡΑΚΥΝ ΚΛΗΤΟΣ. Young male bust r., wearing chlamys; border of dots (Senate).	ΧΗC ΤΙΩΝ. Lyre; border of dots.	Æ. 7 17.5			..		.. p. 199, No 13.
..	Trace of inser. Head of Domitianus r., laur.	ΣΗC ΙΩΝ. Lyre.	Æ. 6 15			Domitianus.		.. p. 200, No 16.
..	ΑΥΤΡΑΙΑΝ ΟCΚΑΙC. Head of Trajanus r. laur.	ΧΗC ΤΙ ΩΝ. Lyre.	Æ. 75 19			Trajanus.		.. , No 17.
..	ΝΕΡΩΝ·ΚΑΙC. Head of Neron, laur.	Similar.	Æ. 7 17.5			Nero.		Mionnet, II, S., p. 538, No 92.
..	Head of Hermes l.	ΣΗ. Lyra (sometimes in f. A).	Æ. 5 12.5					.. p. 537, No 82.
..	Head of Apollo l., laur.	ΣΗC. Lyre in incuse sq.	Æ. 5 12.5					.. , No 85.
..	ΚΛΑΡΙ. Beardless head r., diad.	ΣΗCΤΙΩΝ. Lyre.	Æ. 7 17.5					.. , No 86.
01 In general. <i>Macedonia.</i>	Head of Apollo r., laur.	ΜΑΚΕ Lyre; in f. ΔΟΝΩΝ l., strung bow; ΑΚ r.	Æ. 85 21			B. C. 168- 146		B. M. Macedonia, p. 14, No 54.
02 Acanthus. <i>Macedonia.</i>	Similar.	ΑΚΑΝΘΙΩΝ on three sides of an incuse sq., within which a Lyre of seven strings.	Æ. 3 7.5	9 <sup>1</sup> .50		B. C. 392- 379	Pl. III 202	.. p. 36, No 40.
03 ..	Similar.	...ΑΝΘΙΩΝ. Lyre.	Æ. 5 12.5			..		Mionnet, III, S., p. 17, No 116.
04 Arnae. <i>Macedonia.</i>	Similar.	Α Lyre.	Æ. 35 9	7.7 .48		..		B. M. Macedonia, p. 62, No 1.
05 Bottiaei. <i>Macedonia.</i>	Similar.	ΒΟΤ ΤΙΑ ΙΩΝ. Lyre.	Æ. 55 14			..	Pl. III 205	.. p. 63, No 2.
06 ..	Head of Artemis r., in stephane; border of dots.	Similar.	Æ. 45 11				Pl. III 206	.. , No 4.
07 Chalcidiae. <i>Macedonia.</i>	Head of Apollo l., laur.	ΧΑΛΚΙΔ ΕΩΝ. Lyre.	Æ. 65 16	132 <sup>1</sup> 8.57		..		.. p. 66, No 1.
08 ..	Similar; r.	Similar; beneath, ΕΠΙΕΥΔ ΩΡΙΔΑ	Æ. 65 16	132 <sup>6</sup> 8.58		..		.. , No 2.



No.	PLACE	OVERSE	REVERSE	METAL SIZE	WT.	DENOM.	DATE	PLATE	REFERENCE
209	Chalcidice. Macedonia.	Head of Apollo (Olynthus) l., wearing laurel wreath, hair in curls.	ΧΑΛΚΙΔΕΩΝ. Lyre with seven strings facing; Α. Μ? inside Lyre.	R. 95 24	222 <sup>2</sup> 14.38	Tetradr.	B. C. 392- 348	Pl. III 209	B. M. Macedonia p. 67, No 3. Regling Kurt Warnecke XIV, No 561.
210	,,	Similar.	Similar; the Λ like this and the Lyre has beneath a zigzag.	Æ. 1 25	219 14.19	,,	,,	Pl. III 210	,, , No 56.
211	,,	Similar.	Similar.	R. 9 23	221 14.32	,,	,,	Pl. III 211	,, , No 56.
212	,,	Similar; head r.	Similar, beneath lyre, ΕΠΙ ΟΛΥΜΠΙΧΟΥ.	Æ. 1 25	221 14.32	,,	,,	Pl. III 212	,, , No 56.
213	,,	Similar.	Similar; beneath, ΕΠΙ ΑΡΙΣΤΟΤΕΛΕΩΣ lyre smaller.	Æ. 1 25	216 13.99	,,	,,	Pl. III 213	,, , No 56. B. M. Macedonia p. 68, No 10.
214	,,	Similar, l.	Similar; no inscr. beneath; above lyre, Tripod.	Æ. 1 25	222 <sup>8</sup> 14.42	,,	,,	Pl. III 214	,, p. 67, No
215	,,	Similar r.; border of dots.	Similar, without inscr. beneath.	Æ. 6 15	37 2.39	Tetrobol.	,,	Pl. III 215	Regling Kurt Warnecke XIV, No 566.
216	,,	Similar r., no border.	ΧΑΛ ΚΙΔ ΕΩΝ. Lyre, across upper part of which, in small characters Ε ΠΙ ΟΛΥΠ ΕΝ.	Æ. 9 23	220 <sup>1</sup> 14.27	Tetra- drachm.	,,		B. M. Macedonia p. 67, No 8.
217	,,	Head of Apollo l., laur.	Lyre; above, ΕΠΙ ΑΡΧΙΔΑΜΟΥ.	Æ. 1 25	220 14.25	,,	,,	Pl. XXII 217	Hirsch Sale, 15 May 1905, lot 846.
218	,,	Similar, r.	Similar; ΕΠΙ ΑΡΧΙΔΑΜΟΥ.	R. 9 23	222 <sup>8</sup> 14.42	,,	,,		B. M. Macedonia p. 68, No 12.
219	,,	Similar, l.	ΧΑΛΚΙΔΕΩΝ. Lyre; above, tripod; beneath Lyre, ΚΓΑ.	R. 1 25	223 14.45	,,	,,	Pl. XXII 219	Hirsch Sale, 15 May 1905, lot 847.
220	,,	Similar, r.	ΧΑΛ ΚΙΔ ΕΩΝ. Lyre; beneath, ΕΠΙ ΑΝΝΙΚΟ.	R. 9 24	223 14.45	,,	,,	Pl. XXII 220	,, , lot 847.
221	,,	Similar r.; border of dots.	Same inscription. Lyre; the whole in incuse square.	R. 6 15	38 2.46	Tetrobol.	,,	Pl. XXII 221	B. M. Macedonia p. 68, No 13.
222	,,	Similar; type l., behind, Δ.	Similar.	R. 55 14	33 <sup>1</sup> 2.15	,,	,,	Pl. XXII 222	,, , No 13.
223	,,	Head of Apollo l., laur.	ΧΑΛΚΙΔΕΩΝ around a hepta-chord lyre; below ΔΕ.	R. 9 22.5	222 14.38	Tetra- drachm.	,,	Pl. III 223	Head, Hist. Num. p. 185.
224	,,	(Olynthos) Similar r.; the head of smaller size and with longer neck.	Same inscr. Lyre; in f., below ΟΛΥΜΠΙΧΟΥ.	R. 85 21	218 <sup>7</sup> 14.15	,,	,,	Pl. III 224	Imhoof, Mon. p. 71, No 41.



PLACE	OBVERSE	REVERSE	METAL SIZE	WT.	DENOM.	DATE	PLATE	REFERENCE
Chalcidice. <i>Macedonia.</i>	Similar.	Similar; in f., above, <b>ΕΠΙ ΜΟΝΕΕΝΟΥ.</b>	R. 9 22.5		Tetra- drachm.	B. C. 392- 379	Pl. III 225	Montagu Coll. Sothe- by Sale. 15 <sup>th</sup> March 1897, lot 105.
,,	Similar.	Similar; no inser. beneath.	R. 95 24	220 14.25	,,	,,		
,,	Head of Apollo r., laur., behind, <b>A</b> ; border of dots.	Similar; the whole in incuse sq.	R. 55 14	37 <sup>8</sup> 2.43	Tetrobol.	,,	Pl. III 227	B. M. Macedonia, p. 68, No 14.
,,	Similar l., no letter.	Similar; in linear square, enclosed in incuse sq.	R. 6 15	36 <sup>6</sup> 2.39	,,	,,		,, , No 16.
,,	Similar r., or l.	Similar; no incuse; beneath, palm-branch.	Æ. 6 16			,,		,, p. 69, No 29.
Olynthus. <i>Macedonia.</i>	<b>ΟΛΥΝΟΙ.</b> Similar r.	Similar; but no palm; in incuse square.	R. 6 16	35 2.26	,,	,,	Pl. III 230	,, p. 87, No 5.
Pella. <i>Macedonia.</i>	Head of Apollo r., laur.; border of dots.	<b>ΠΕΛΛΗΣ.</b> Lyre; in f. r., <b>ΥΑΚΦ.</b>	Æ. 7 17.5			After B. C. 168		,, p. 91, No 11.
Apollonia. <i>Illyria.</i>	<b>ΑΡΟΛ</b> Obelisk. <b>ΛΩΝΟΣ</b>	Lyre of seven strings.	Æ. 5 12.5			1 <sup>st</sup> half of the 4 <sup>th</sup> cent. B. C.	Part. V Pl. III 92	B. M. Thessaly, p. 56, No 2.
,,	Head of Apollo l., laur.; to l., <b>ΜΟΣΧΟΥ</b> ; to r., <b>ΕΥΠΟΛΕ.</b>	<b>ΑΠΟΛΛΩ</b> Lyre. <b>ΝΙΑΤΑΝ</b>	Æ. 65 16			100 B. C. to Au- gus- tus.	Pl. III 233	,, p. 62, No 81.
,,	<b>ΑΠΟΛΛΩΝΙΑΤΑΝ.</b> Obelisk.	<b>ΦΙΛΩΝΙΔΑ.</b> Lyre; in f., Obelisk.	R. 5 12.5				Pl. III 234	Coll. Imhoof-Blumer. Hess. Nachfolger, Frankfurt, 12 March 1906 (421). Mionnet, II, No 41.
,,	Volcan.	<b>ΑΠΟΛΛΩΝΙΑΤΑΝ.</b> Lyre.	R. 55 14					,, No 43.
,,	<b>ΚΜΟΦΜΟΣΧΟ.</b> Female head r., laur.	Similar.	Æ. 7 17.5					,, No 54.
,,	Similar l.	Similar.	Æ. 65 16					Mionnet, III. S., p. 320, No 53.
,,	Volcan in eruption; in myrtle-wreath.	Similar.	Æ. 6 15					,, p. 319, No 45.
,,	Volcan surrounded with trees; in laurel-wreath.	Similar.	Æ. 6 15					,, , No 46.
Issa. <i>Is. Illyria.</i>	Young ram.	..... <b>CA.</b> Lyre.	Æ. 6 15					,, p. 357, No 6.



No.	PLACE	OBVERSE	REVERSE	METAL SIZE	WT.	DENOM.	DATE	PLATE	REFERENCE
241	Lapithae. <i>Thessaly.</i>	Head of Apollo r.	ΛΑΓΓΙΘΩΝ. Lyre.	Æ. 1 <sup>05</sup> 26					Mionnet, III, p. 287, No 15
242	, ,	Similar; behind, bow, quiver and ΑΠΟΛΛΩΝ ΣΩΤΕΡ.	Similar Lyre in wreath; above, Δ.	Æ. 1 <sup>05</sup> 26					Mionnet, II, No
243	, ,	Head of Apollo r., laur.:	ΛΑΓΓΙΘΩΝ. Lyre.	Æ. 85 21					, , , No 1
244	Scotussa. <i>Thessaly.</i>	Head of Pallas in helmet.	ΣΚΟΤΟΥΣΣΑΙΩΝ. Lyre; above, owl.	Æ. 6 15					Mionnet, III, p. 308, No 26
245	Anacto- rium. <i>Acarnania.</i>	Head of Apollo l., laur.; in front, ΑΥΣΙ.	ΑΝ ΑΚΤΟΡΙΕΩΝ. Lyre; to l., thymiate- rion.	Æ. 75 19		B. C. 250- 167		Pl. III 245	B.M. Thessaly, p. 7 No 3.
246	Leucas. <i>Acarnania.</i>	Bust of young Herakles r., in lion's skin; club over shoulder.	ΛΕΥΚΑΔΙΩΝ. Lyre; in f., ΑΡΤΕΜΑΣ.	Æ. 85 21		After B. C. 168			, , p. 182, No 2
247	, ,	Similar.	Similar; in f., ΜΡ, ΔΙΩΝ.	Æ. 9 22.5		, ,		Pl. III 247	, , p. 183, No 2
248	, ,	Similar; no club.	Similar; in f., ΦΙΛΩΤΑΣ.	Æ.		, ,		Pl. Supp. XXI 248	Harwood, <i>Num. h.</i> pl. IV-7.
249	, ,	Head of Apollo r., laur.; hair rolled.	Similar; ΑΝΔΡΩΝΙΔΑΣ (sic).	Æ. 7 17.5		, ,		Pl. III 249	B.M. Thessaly, p. 8 No 171.
250	, ,	Similar.	Similar; in f., ΔΑΜΥΛΟΣ.	Æ. 65 16		, ,		Pl. III 250	, , , No 13.
251	Calidon. <i>Aetolia.</i>	Female head.	ΚΑΛΥΔΟΝΙΩΝ. Lyre.	Æ. 2 5				Pl. Supp. XXI 251	Mionnet, II, No 2.
252	Delphi. <i>Phocis.</i>	.....Head of Hadrian.	ΔΕΛΦΩΝ. Lyre on rock.	Æ. 95 24				Pl. Supp. XXI 252	Mionnet, III, S p. 499, No 42
253	Thebes. <i>Boeotia.</i>	Torch between two ears of corn and two poppy heads all tied together; border of dots.	ΘΗΒΑ ΙΩΝ. Lyre.	Æ. 6 15		B. C. 146- 27		Part. IV Pl. XX 976	B. M. Cent. Gr. p. 88, No 211
254	, ,	Similar.	Similar.	Æ. 6 15		, ,			, , , No 2.
255	Thespieae. <i>Boeotia.</i>	Female head r., laur., wearing modius and veil; border of dots.	ΘΕΣΠΙ ΕΩΝ Lyre the whole in laurel-wreath.	Æ. 6 15		, ,		Pl. III 255	, , p. 92, No 14.
256	, ,	Similar.	ΘΕΣ ΠΙΕΩΝ Lyre.	Æ. 45 11		, ,		Pl. IV 256	, , p. 93, No 26.



PLACE	OBVERSE	REVERSE	METAL SIZE	WT.	DENOM.	DATE	PLATE	REFERENCE
Thespieae. <i>Bocotia</i> .	Similar.	Similar; in wreath.	Æ. 5 12.5			B. C. 146- 27		Head, <i>Hist. Num.</i> , p. 300.
Athens. <i>Attica</i> .	Head of Apollo r., laur.	Α Θ Ε Lyre.	Æ. 55 14			B. C. 220- 83	Pl. Supp. 258	B. M. Attica, p. 85, No 593.
,,	Similar; border of dots.	Α Θ Ε Lyre.	Æ. 25 6			,,		,, , No 594.
Megara. <i>Megarıs</i> .	Prow.	Lyre.	Æ. 6 15					Mionnet, III. S., p. 587, No 367.
,,	Head of Apollo r.	ΜΕΓΑΡΕΩΝ. ΕΠ. ΔΙΟ. Lyre	Æ. 75 19					,, , No 372.
,,	Similar.	ΜΕΓ ΑΡΕ. Lyre.	Æ. 8 20	122 7.90		B. C. 400- 338	Pl. IV 262	B. M. Attica, p. 118, No 1.
,,	Similar.	Lyre.	Æ. 35 9	18 <sup>2</sup> 1.17		,,	Pl. IV 263	Head, <i>Hist. Num.</i> , p. 329.
,,	Similar.	Μ Ε. Lyre.	Æ. 25 6	4 <sup>2</sup> .26		,,		B. M. Attica, p. 118, No 7.
,,	Similar, r.	ΜΕΓΑ ΡΕΩΝ. Lyre, side fillet attached to r.	Æ. 7 17.5	64 <sup>3</sup> 4.17		B. C. 307- 343	Pl. IV 265	,, p. 119, No 9.
,,	Similar.	Similar.	Æ. 55 14	30 <sup>3</sup> 1.97		,,	Pl. IV 266	,, , No 10.
,,	Similar.	Similar; no fillet.	Æ. 7 17.5	63 4.08		,,	Pl. IV 267	,, , No 8.
,,	Similar.	ΜΕΓΑ ΡΕΩΝ Lyre.	Æ. 75 19			,,	Pl. IV 268	,, , No 12.
,,	ΜΕΓΑ ΡΕΩΝ. Similar.	Lyre.	Æ. 75 19			,,		,, , No 15.
,,	Head of Apollo laur., r.	ΜΕΓΑ ΡΕΩΝ. Lyre.	Æ. 7 17.5	60 3.88		,,	Pl. IV 270	Shermann Benson Sale Sotheby, 9th feb. 1909, lot 536.
,,	Head of Apollo r., laur.; border of dots.	Μ Δ. Lyre; border of dots.	Æ. 65 16			B. C. 146	Pl. IV 271	B. M. Attica, p. 122, No 44.
Patrae. <i>Achaia</i> .	Quiver between arrow and bow.	COL A A PATR. Lyre.	Æ. 65 16			B. C. 14 Ro- man Co- lony.	Part. II Pl. I 15	B. M. Peloponnesus, p. 24, No 17.
Pellene. <i>Peloponne- sus</i> .	Π Ε. Tripod-lebes.	Lyre.	Æ. 5 12.5			B. C. 370- 280	Part. I Pl. XIX 1072	,, p. 31, No 5.



No.	PLACE	OBVERSE	REVERSE	METAL SIZE	WT.	DENOM.	DATE	PLATE	REFERENCE
274	Sicyon. <i>Peloponnesus.</i>	Archaic figure of Apollo r., kneeling on one knee; r. hand rests on the ground, in l. arrows and bow.	Lyre and plectrum.	Æ. 45 11	87 .54		B. C. 400- 300	Pl. IV 274	B. M. Pelopon p. 43, No 82
275	,,	Head of Apollo r., laur.; behind, Ξ.	Lyre; in olive-wreath.	Æ. 5 12.6	13 .84		B. C. 370- 250	Pl. IV 275	,, p. 49, N
276	Zacynthus. <i>Peloponnesus.</i>	Ι Α. Tripod.	Lyre.	Æ. 6 15			B. C. 394- 357	Pl. IV 276	,, p. 97, N
277	,,	Ι Α Similar. Κ Υ	Similar.	Æ. 5 12.5			,,	Pl. IV 277	,, , No
278	Aptera. <i>Crete.</i>	Head of Artemis of Aptera r., wearing stephanos; border of dots.	Α Π. Lyre.	Æ. 45 11			B. C. 200- 67		B. M. Crete, No 17.
279	Lappa. <i>Crete.</i>	Head of Apollo r., laur.	ΛΑΠΠ ΑΙ ΩΝ. Lyre; border of dots.	Æ. 85 21			,,		,, p. 53, N 3
280	Cythnos. <i>Aegean Is.</i>	Similar.	Κ Υ. Lyre.	Æ. 7 17.5			2nd and 1st cent. B. C.		,, p. 98, N 1
281	,,	Similar; border of dots.	Κ Υ Lyre. Θ Ν	Æ. 65 16			,,		,, , No
282	,,	Similar; no border.	Κ Υ Lyre. Θ Ν	Æ. 6 15			,,		,, , No
283	,,	Similar hair falling in formal curls.	Κ Υ Lyre of three strings Θ Ν (Kithara).	Æ. 6 15	83 <sup>5</sup> 5.39		300 B. C.	Pl. IV 283	Hunterian p. 204, No 1
284	Delos (?) <i>Aegean Is.</i>	Square incuse divided into eight triangular partitions.	Δ. Above Lyre with seven strings.	Æ. 65 16	125 <sup>6</sup> 8.13	Tetra- drachm.		Pl. IV 284	H. Weber, <i>N. Zh.</i> 1892, p. 201, o 3
285	,,	Square incuse divided into four smaller square.	Δ. Similar.	Æ. 75 19	122 <sup>6</sup> 1.19	,,		Pl. IV 285	,, , No 2.
286	Delos. <i>Aegean Is.</i>	Head of Apollo l., laur.	Δ Η. Lyre.	Æ. 65 16			B. C. 200- 87		B. M. Crete, No 4.
287	,,	Similar.	Similar.	Æ. 3.30	51	Drachm.	,,		Head, <i>Hist.</i> p. 413.
288	,,	Similar r.; laur.	Similar.	Æ. 4 10			,,		,, , No.



PLACE	OVERSE	REVERSE	METAL SIZE	WT.	DENOM.	DATE	PLATE	REFERENCE
Delos. <i>Aegean Is.</i>	Similar l.	Similar.	Æ. 4 10			B. C. 200- 87		Head, <i>Hist. Num.</i> , No 7.
,,	Similar.	Similar.	Æ. 45 11	21 1.36	Hemi- drachm.	4th cent. 300- 87	Pl. IV 290	,, ,
,,	Similar.	ΔΗΛΙΩΝ. Similar.	Æ. 12 .77		Obol.			,, ,
,,	Similar, r.	Δ Η. Similar; in f. l., Cor- nucopiae.	Æ. 4 10			B. C. 200 87		B. M. Crete, p. 99, No 9.
,,	Similar.	Similar; swan l.	Æ. 4 10			,,		,, , No 10.
,,	Similar l.	Lyre in incuse square.	Æ. 25 7	5 0.31	Hemi- obol.	4th cent. B. C.	Pl. XXII Supp. 292 <sup>a</sup>	Hirsch Sale 15th May 1905, lot 3146.
Melos. <i>Aegean Is.</i>	Pomegranate; border of dots.	Lyre; border of dots.	Æ. 45 11			4 cent to 1 cent. B. C.		B. M. Crete, p. 105, No 30.
Thera. <i>Aegean Is.</i>	Head of Apollo r., laur.	ΘΗ. Lyre.	Æ. 5 12.5			3rd and 2th cent. B. C.		,, p. 132, No 3.
,,	Similar (barbarous).	Similar.	Æ. 6 15			,,		,, , No 4.
Apamea. <i>Bithynia.</i>	Head of Demeter r., vei- led.	ΜΥΡ ΛΕΑ Lyre.	Æ. 55 14			B. C. 300 to 203	Pl. IV 296	Babelon, <i>Mon. gr.</i> <i>d'Asie Mineure</i> , p. 249, No 23. B. M. Pontus, p. 110, No 12.
,,	Head of Pallas r.	ΜΥΡΛΕ ΑΝΩΝ. Lyre; beneath, monogram.	Æ. 55 14					Babelon, <i>Mon. gr.</i> <i>d'Asie Mineure</i> , p. 248, No 10. Imhoof, <i>Z. f. Num.</i> , VII-21.
,,	ΑΠΑΜΕΩΝ ΜΥΡΛΕΑΝΩΝ. Head of Apollo r., laur.	ΕΠΙΓΑΙΟΥ Lyre; ΟΥΙΒΙΟΥ beneath lyre, ΠΑΝΣΑ ΞΑΣ.	Æ. 95 24			B. C. 48-47 C. Vi- bius Pansa.		Babelon, <i>Mon. gr.</i> <i>d'Asie Mineure</i> , p. 250, No 30. B. M. Pontus, p. 110, No 15.
,,	ΑΠΑΜΕΩΝ. Similar.	ΤΩΝΜΥΡ Lyre; ΛΕΑΝΩΝ beneath, ΞΑΣ.	Æ. 9 22.5			,,	Pl. IV 298	,, p. 111, No 17.



No.	PLACE	OVERSE	REVERSE	METAL SIZE	WT.	DENOM.	DATE	PLATE	REFERENCE
299	Calchedon. <i>Bithynia.</i>	Laureate heads of Apollo and Artemis l., jugate.	ΚΑΛΧΑ ΔΟΝΙΩΝ. Lyre.	Æ. 1 <sup>05</sup> 26			After B. C. 280	Pl. IV 299	B. M. Pontus, p 22.
300	, ,	Head of Apollo r., laur.; in front, laurel branch.	ΚΑΛΧΑΔΟΝΙΩΝ. Lyre.	Æ. 8 20			2nd cent. A. D.	Pl. IV 300	, , , , No 2 Babelon, <i>Mon. g</i> <i>d'Asie Min</i> p. 298, No 51
300 <sup>a</sup>	, ,	⌘ in wreath of myrtle.	ΚΑΛ. Lyre; border of dots.	Æ. 65 16					, , p. 298, N 4 Imhoof, <i>Journ. in</i> <i>d'arch. num</i> 15, 9, pl. B, )
301	Prusias I king of <i>Bithynia.</i>	Head of Apollo r., laur.	ΒΑΣΙΛΕΩΣ      Lyre. ΠΡΟΥΣΙΟΥ	Æ. 7 17.5			B. C. 228- 180	Pl. IV 301	B. M. Pontus, p 08.
301 <sup>a</sup>	, ,	Head of Hermes r., wearing petasos.	Similar; in field, P.	Æ. 85 21			, ,		Babelon, <i>Mon. g</i> <i>d'Asie Min</i> p. 224, No 21
302	Cyzicus. <i>Mysia.</i>	Bust of kore Soteira r.	Κ Υ      Lyre. Ι Ι	Æ. 55 14			27 B. C. 98 A. D.		B. M. Mysia, p 4 No 172.
303	, ,	Bust of Apollo r., laur.	Similar.	Æ. 55 14			, ,	Pl. IV 303	, , , , No 13.
304	, ,	Windmill incuse.	Seven-stringed Lyre ben- eath tumy fish.	EL. 9 22	245 <sup>4</sup> 15.91	Stater.		Pl. IV 304	Regling Kurt, 'a ren, Coll. XCV 1589.
305	Lampsacus, <i>Mysia.</i>	Head of Apollo r., laur.	ΛΑΜ. Lyre; on l., fore- part of winged horse.	Æ. 9 22.5			190 B. C.	Pl. IV 305	B. M. Mysia, p 8 No 75.
306	Parium. <i>Mysia.</i>	Bust of Hermes r., wearing petasos and chlamys, at shoulder caduceus.	Π Α      Lyre. Ρ Ι	Æ. 75 19			200 B. C. to Au- gusta.		, , p. 101, N 7
307	Abydus. <i>Troas.</i>	Bust of Artemis, laur., three-quarter face towards l.; border of dots.	ΑΒΥ      Lyre. Δ Η	Æ. 7 17.5			B. C. 320- 200	Pl. IV 307	B. M. Troas, No 48.
308	, ,	ΝΕΡΩΝ ΚΑΙ. Head of young Nero l., bare.	Α Υ      Lyre. Β	Æ. 55 14			Nero.	Pl. IV 308	, , p. 7, No 1.
309	Alexandria. Troas. <i>Troas.</i>	ΑΑ      Tripod; ΕΕ      border of dots.	Lyre; border of dots.	Æ. 35 9			2nd and 1st cent. B. C.		, , p. 11, N 25
310	, ,	Bust of Apollo, facing, laur.	Α ΛΕΞΑΝ. Lyre; beneath ⌘; the whole in laurel- wreath.	Æ. 7 17.5			, ,	Pl. IV 310	, , p. 12, N 29





PLACE	OVERSE	REVERSE	METAL SIZE	WT.	DENOM.	DATE	PLATE	REFERENCE
Alexandria. Troas. Troas.	Similar.	Similar.	Æ. 75 19			2nd and 1st cent. B. C.	Pl. Supp. 311	B. M. Troas, p. 12, No 30.
, ,	Similar.	Similar; beneath, N; to r., star.	Æ. 75 19			, ,		, , , No 31.
, ,	Similar; three counter- Head of Apollo r.; mouse; lyre.	Similar; beneath, caduceus.	Æ. 85 21			, ,	Pl. IV 313	, , , No 36.
Hamaxi- tus. Troas.	Head of Apollo l., laur.	AMA EI. Lyre.	Æ. 65 16			B. C. 400- 310	Pl. IV 314	, , p. 56, No 1.
, ,	Similar, r.	Similar.	Æ. 45 11			, ,	Pl. IV 315	, , , varied.
Aegae. Aeolis.	Head of Athena r., hel- meted.	AIΓA. Lyre.	Æ. 5 12.5			2nd and 1st cent. B. C.		, , p. 96, No 15.
Myrina. Aeolis.	AP KOP NHΛIOV. Bust of Apollo r.; in front, laurel-branch.	MVPI NAIΩN. Lyre; on l., palm-branch.	Æ. 65 16			Tra- jan to Com- mo- dus.		, , p. 138, No 33.
, ,	Bust of Apollo r.	MVPEI NAIΩN. Lyre.	Æ. 55 14			, ,	Pl. IV 318	, , , No 35.
, ,	ΕΠICTP ΔIONVCIOV. Bust of Apollo r.	MVPI. Lyre; on r., palm- branch.	Æ. 7 17.5			, ,		, , , No 36.
, ,	Telesphorus standing fa- cing.	MVPEINAIΩN. Lyre.	Æ. 5 12.5			, ,	Pl. V 320	, , , No 39.
, ,	Bust of Athena r., wear- ing helmet and aegis.	Similar.	Æ. 55 14			, ,	Pl. V 321	, , , No 40.
Lesbos. Aeolis.	Head of Apollo r., wreathed with laurel; hair long.	Lyre, linear sq; traces of incuse sq.	EL. 4 10	39 <sup>5</sup> 2.57	Sixth of stater.	B. C. 440- 350 or later	Pl. V 322	, , p. 162, No 61.
, ,	Female head r. in sakkos (Aphrodite); wears earring and necklace.	Similar.	EL. 45 11	39 <sup>5</sup> 2.57	, ,	, ,	Pl. V 323	, , , No 62.
, ,	Similar.	Similar.	EL. 45 11	38 <sup>5</sup> 2.48	, ,	, ,	Pl. V 324	, , , No 63.



No.	PLACE	OVERSE	REVERSE	METAL SIZE	WT.	DENOM.	DATE	PLATE	REFERENCE
325	Methymna. Lesbos.	Head of Athena r., wearing crested Co- rinthian helmet.	MA Y Lyre; whole within compartment of bead-and- reel pattern; on l., Kan- tharos.	R.55 14	42 2.72		B. C. 330- 240	Pl. V 325	B. M. Troas, p. 78 No 12.
326	, ,	Similar.	Similar; on l., bee.	R. 6 15	40 <sup>1</sup> 2.59		, ,	Pl. V 326	, , p. 179, No 13
327	, ,	Similar; in Athenian helmet.	MAΘYM NAION around a Lyre in raised inner square.	R.65 16	99 6.41		B. C. 400- 387	Pl. Supp. XXII 327	Head, <i>Hist. N.</i> p. 486. B. M. Guide Coi o the Ancients, pl XVIII, No 23. Imhoof, <i>Mon. r.</i> p. 278, No 248
328	, ,	Two ram's heads facing; beneath, bunch of gra- pes.	M€. Lyre; border of dots.	Æ.				Pl. Supp. XXI 328	Harwood, <i>Num. r.</i> p. 28.
329	Mytilene. Lesbos.	Lyre.	M Y Lyre.	R. 3 7.5	9 .58		B. C. 400- 350	Pl. V 329	B. M. Troas, p. 86 No 16.
330	, ,	Head of Apollo r., laur.	MY T Lyre, with fillet attached; on l., thunderbolt, the whole in linear comp <sup>t</sup> .	R.95 24	176 11.40	Stater.	B. C. 350- 250	Pl. V 330	, , p. 187, No 8
331	, ,	Similar.	Similar; in f. l., plectrum.	R.95 24	169 10.95	, ,	, ,	Pl. V 331	, , , No 29
332	, ,	Similar.	Similar; thyrsos.	R. 9 22.5	166 <sup>3</sup> 10.76	, ,	, ,	Pl. V 332	, , , No 30
333	, ,	Similar.	Similar; Amphora.	R. 9 22.5	167 <sup>1</sup> 10.82	, ,	, ,	Pl. V 333	, , , No 31
334	, ,	Similar.	Similar; thyrsos.	R.55 14	44 <sup>3</sup> 2.86	Triobol.	, ,	Pl. V 334	, , , No 32
335	, ,	Similar.	Similar (varied).	R.55 14	43 2.78	, ,	, ,	Pl. V 335	Delbeke Coll. Sae by Sale, 24 ri 1907, lot 188.
336	, ,	Similar.	Similar; pedum.	R.55 14	43 2.78	, ,	, ,	Pl. V 336	B. M. Troas, p. 87 No 33.
337	, ,	Female head r. (Aphro- dite?): hair in sphen- done.	M Y Lyre; on l., T I tripod; on r., B.	Æ. 5 12.5			, ,	Pl. V 337	, , p. 189, No 6.
338	, ,	Similar.	MYTI. Lyre formed of a bucranium; in f., ham- mer.	Æ.65 16			, ,		Mionnet, III, No 35.



PLACE	OVERSE	REVERSE	METAL SIZE	WT.	DENOM.	DATE	PLATE	REFERENCE
Mytilene. <i>Lesbos.</i>	Head of Apollo r., laur.	MYTI. Lyre from which rises a serpent.	Æ. 95 24					Mionnet, III, No 72.
..	Female head r., in sphendone.	Similar; on l.,  ; on r., uncert. symbol.	Æ. 5 12.5			B. C. 350- 250	Pl. V 340	B. M. Troas, p. 191, No 84.
..	Similar.	Similar.	Æ. 5 12.5			..	Pl. V 341	.. .. No 86.
..	Similar.	Similar?	Æ. 5 12.5			..	Pl. V 342	.. .. No 91.
..	Head of Apollo r., laur.; counterterm. bust of Ar- temis r.	MY Lyre; on l.  ; T I on r.,  .	Æ. 75 19			B. C. 250- 200	Pl. V 343	.. p. 192, No 96.
..	Bust of Artemis r.; wearing stephane, and bow and quiver at shoulder; border of dots.	M Y Lyre. T I	Æ. 6 15			Second first cent. B. C.	Pl. V 344	.. p. 197, No 146.
..	Similar.	Similar.	Æ. 5 12.5			..	Pl. V 345	.. .. No 147.
..	Similar; without bow and quiver.	Similar; in f. l., bull's head.	Æ. 6 15			..	Pl. V 346	.. .. No 149.
..	NAV CIKAA. Bust of Nausikaa r.	MY TI. Lyre.	Æ. 55 14			Period of the Anto- nines.	Pl. V 347	Imhoof, <i>Mon. Gr.</i> , p. 280, No 258. B. M. Troas, p. 200, No 168.
..	ΨΑΠΦΩ. Bust of Sapho r.	MVTIAH NAIΩN. Lyre.	Æ. 8 30			..	Pl. V 348	.. .. No 169.
..	Tetrastyle temple, within which (female?) figure seated on throne fac- ing.	M Y Lyre. T I	Æ. 65 16			..	Part. V Pl. VI 211	.. p. 200, No 170.
Nesos. <i>Lesbos.</i>	Head of Apollo r., laur.	NAΣI. Lyre; on r., branch. (of laurel?)	Æ. 75 19			3rd cent. B. C.	Pl. V 350	.. p. 218, No 9.
Pordosi- lene. <i>Lesbos.</i>	Youthful male head r., bound with tainia; hair short (Apollo?).	ΓΟΡΔ ΟΞΙΛ. Lyre; the whole in incuse square.	Æ. 55 14	61 3.95	Drachm.	After circ. 450 B. C.	Pl. V 351	.. p. 219, No 1. Head, <i>Coins of the ancients</i> , p. 21, No 24.
Colophon. <i>Ionian.</i>	Head of Apollo r., bound with laurel wreath.	ΚΟΝΟΦΩΝΙΟΜ l. Lyre seen facing in inc. sq.	Æ. 65 16	82 5.31	Persian. Drachm.	5 cent. B. C.	Pl. V 352	Regling Kurt, War- ren Coll., pl. XXV, No 1102.
..	Similar.	Similar.	Æ. 65 16	81 5.24	..	..	Pl. V 353	.. .. No 1103.



NO.	PLACE	OBVERSE	REVERSE	METAL SIZE	WT.	DENOM.	DATE	PLATE	REFERENCE
354	Colophon. <i>Ionia.</i>	ΙΩΙΩΦΟΛΟΧ. Head of Apollo, of Archaic style r., laur.	Incuse sq. within which Lyre of seven strings.	R. 65 16	83 5.37	Drachm.	5th cent. B. C.	Pl. V 354	B. M. <i>Ionia</i> , No 1.
355	, ,	Head of Apollo l., laur., hair rolled.	ΚΟΛΟΦΩ Lyre. ΙΗΝΗΞ	R. 55 14	54 <sup>7</sup> 3.49		4th cent. B. C.	Pl. V 355	, , , No
356	, ,	ΚΟΛΟΦΩ... Similar.	Lyre in incuse square.	R. 55 14	83 5.37	, ,	, ,	Pl. V 356	Shermann En Sale Sotheb Feb. 1909, lot 6
357	, ,	Head of Apollo r., wear- ing taenia ; hair rolled.	Κ Ο Lyre in linear Λ square.	Æ. 4 10			B. C. 400- 350		B. M. <i>Ionia</i> , No 14.
358	, ,	Similar wearing taenia tied in front; hair in loose locks.	ΚΟΛΟ Φ ΩΝΙΩΝ. Lyre; beneath, Ι.	Æ. 4 10			, ,	Pl. V 358	, , p. 38, No 16
359	, ,	Similar.	ΚΟ Lyre ; ΜΟΙΡΑΣ to r., tripod.	Æ. 7 17.5			, ,	Pl. V 359	, , , No
360	, ,	Similar; hair rolled.	ΚΟ Lyre ; ΛΕΟΝΤΙΟΝ ΚΟC; to r., spear-head.	Æ. 75 19			, ,		, , , No
361	Smyrna. <i>Ionia.</i>	Head of Apollo r., laur.	ΣΜΥΡΝΑΙΩΝ. Lyre; to l., ⊕, beneath shrimp l.	Æ. 55 14			3rd cent. B. C.	Pl. V 361	, , p. 239, No 1
362	, ,	Similar.	ΙΜΥΡ Lyre. ΑΠΟΛ	Æ. 45 11			Second and first B. C.	Pl. VI 362	, , p. 244, No 7
363	Teos. <i>Ionia.</i>	Head of young Dionysos r., wearing wreath of ivy; behind, thyrsos.	ΘΗΙ ΩΝ. Four-stringed. Lyre.	R. 5 12.5	25 <sup>6</sup> 1.65	Triobol.	B. C. 394- 300	Pl. VI 363	, , p. 313, No 2
364	, ,	Griffin, with pointed wings, running r.	ΘΗΙΩΝ Similar. ΒΙΩΝ	Æ. 6 15			300 B. C. to Ro- man- times.		, , p. 315, No 4
365	Tissa- phernes? Satrap of <i>Ionia.</i>	Head of bearded Satrap r., wearing low Per- sian tiara knotted under chin.	Β Α ξ Lyre with Α Ι seven strings ; traces of incuse.	R. 85 21	236 <sup>2</sup> 15.30	Tetradr.	B. C. 412- 408	Pl. VI 365	, , p. 325, No 1
366	Hierapolis. <i>Phrygia.</i>	ΣΕΒΑΣ ΤΟΣ. Head of Augustus r., bare.	ΖΩΣΙΜΟΣ ΦΙΛΟΠΑΤΡΙΣ ΙΕΡΟΠΟΛΕΙΤΩΝ ΧΑΡΞ Lyre.	Æ. 85 21			Au- gus- tus.	Pl. VI 366	B. M. <i>Phrygia</i> , p. 4 No 97.
367	, ,	Similar.	ΙΟΛΛΑΣΙΟΛΛΟΥ ΓΡΑΜΑΤΕΥΣ ΙΕΡΑΠΟΛΙΤΩΝ Lyre.	Æ. 75 19			, ,		, , p. 246, No 07



PLACE	OVERSE	REVERSE	METAL SIZE	WT.	DENOM.	DATE	PLATE	REFERENCE
Hierapolis. <i>Phrygia.</i>	TIBEPIOC KAICAP. Head of Tiberius r., bare.	ΙΕΡΑ ΠΟΛΕΙΤΩΝ ΑΣΚΛΗΠΙΑ ΔΗΣ countermark R. Lyre.	Æ. 65 16			Tibe- rius.		B. M. Phrygia, p. 246, No 109.
Antioch. <i>Seleucis and Pieria.</i>	Head of Artemis r., wearing stephane.	ANTIOXE ETHP. Lyre.	Æ. 65 16			Time of Au- gustus		B. M. Galatia, etc., p. 161, No 80.
,,	ANTIOXEΩN THC MHTPOΠOΛ... Head of Apollo l., laur.	ΕΤΟ ΟΡ Lyre; above, A.	Æ. 6 15				Pl. VI 370	,, p. 163, No 100.
,,	ANTIOXEΩ N. Similar.	ΕΤΟ ΕΡΡ Lyre; above, A.	Æ. 55 14				Pl. VI 371	,, p. 165, No 120.
Oea. <i>Syrtyca.</i>	Head of Meduse on aegis winged with two ser- pents above fore head.	ΡΟΖΥ Lyre between legend; border of dots.	Æ. 65 16	55 3.56				Müller, <i>Num. Afric.</i> , II, p. 16, No 32.

Lyre (Kithara)

Alabanda. <i>Caria.</i>	Head of Apollo r., laur., hair rolled, with two curls hanging down neck.	ΑΛΑ ΒΑΝ ΔΕΩΝ Lyre.	Æ. 7 17.5			After B. C. 168		B. M. Caria, etc., p. 3, No 15.
,,	ΑΥΚΜΑ ΑΝΤΩΝΙΝΟC. Bust of Caracalla r., laur., wearing cuirass and palud.	ΑΛΑΒΑ Ν ΔΕΩΝ. Lyre.	Æ. 103 26			Caracalla.		,, p. 8, No 43.
Amyzon. <i>Caria.</i>	Bust of Artemis r., bow and quiver on should- er.	ΑΜΥΣΙΟΝΕΩΝ. Lyre; in l., r., ΜΕΝΕΚΡΑΤΗΣ Λ ΑΡΩ(?).	Æ. 85 21			Ro- man Domi- nion.	Pl. VI 375	Imhoof, <i>Mon. Gr.</i> , p. 304, No 1.
Apollonia <i>Salbace. Caria.</i>	Head of Apollo r., laur.	ΑΠΟΛΛΩ Lyre with ΝΙΑΤΩΝ four strings.	Æ. 55 14			1st cent. B. C.		B. M. Caria, etc., p. 54, No 5.
Calicarnas- sus. <i>Caria.</i>	Head of Helios r., rad.	ΑΛΙΚΑ Lyre; border ΑΝΔΡΟΜΕ of dots.	Æ. 7 17.5			,,	Pl. VI 377	,, p. 108, No 58.
,,	Head of Apollo r., laur.	ΑΛΙΚΑΡ Lyre. ΝΑΣΣΕΩΝ	R. 6 15	27 <sup>1</sup> 1.74	Hemi- drachm.	,,	Pl. VI 378	,, p. 107, No 48.
,,	Similar.	ΑΛΙΚΑ Lyre. ΑΡΤΕ	Æ. 65 16			,,	Pl. Supp. 379	,, p. 108, No 59.
Iasus. <i>Caria.</i>	IACEΩ N. Hermias and dolphin swimming r., l., arm of Hermias over dolphin's back : beneath, magistrate's name.	Lyre within laurel-wreath.	Æ. 5 12.5			B. C. 250- 190	Pl. VI 380	,, p. 125, No 13.



No.	PLACE	OBVERSE	REVERSE	METAL SIZE	WT.	DENOM.	DATE	PLATE	REFERENCE
381	Neapolis. Myndio- rum. <i>Caria.</i>	Head of Apollo r., laur., hair rolled; border of dots.	NE AP OΛI MYN. Lyre; on the l., ΚΟΛΒΑ.	Æ. 6 15			B. C. 2nd and 1st cent.	Pl. VI 381	B. M. <i>Caria</i> p. 140, No 1
382	Calymna. <i>Is. Caria.</i>	Head of beardless war- rior r., wearing close- fitting crested helmet with vizor over fore- head, chin-piece and neck-piece.	ΚΑΛΥΜΝΙΟΝ. Lyre, the whole within dotted square.	Æ. 75 19	101 <sup>2</sup> 6.55	Di- drachm.	B. C. 300- 190	Pl. VI 382	,, p. 188, 1
383	,,	Similar.	ΚΑΛΥ ΜΝΙΟΝ Lyre.	Æ. 6 15	49 3.17	Drachm.	,,	Pl. VI 383	,, p. 189, 2
384	,,	Similar.	Similar.	Æ. 5 12.5	22 <sup>7</sup> 1.45	Hemi- drachm.	,,	Pl. VI 384	,, , No 2.
385	,,	Similar, head l.	ΚΑΛΥ (beneath). Lyre.	Æ. 5 12.5			,,	Pl. VI 385	,, p. 190, 0
386	,,	(Varied.)	ΚΑΛ Υ ΜΝ... Around Lyre.	Æ. 5 12.5			,,		,, , No 2.
387	,,	Similar head r.; border of dots.	ΚΑΛΥ below wreath of laurel within Lyre.	Æ. 5 12.5			,,		,, p. 191, 1
388	Cos. <i>Is. Caria.</i>	Head of Apollo r., laur.	ΚΩΙΩΝ Lyre and magis- ΑΡΙΣΤΑΙΟΣ trate's name.	Æ. 45 11	20 <sup>7</sup> 1.31	Triobol.	B. C. 88-50		,, p. 210, 1
389	,,	Similar.	Similar; and ΙΕΡΩΝ	Æ. 55 14	16 <sup>5</sup> 1.05	Diobol.	,,	Pl. VI 389	,, , No 69
390	,,	Bust of Asklepios r., laur., in front, serpent- staff; border of dots.	ΚΩΙ ΩΝ. Lyre; the whole within laurel-wreath; border of dots.	Æ. 95 24			Imp. times.	Pl. VI 390	,, p. 214, 1 2
391	In general. <i>Lycia.</i>	ΤΙΚΛΑΥΔ ΟΣΚΑΙ CΑΡΣΕCΑCΤΟC Head of Claudius r., laur.	ΓΕΡΜΑΝΙΚΟCΑΥΤ ΟΚΡΑΤΩΡ Λ Υ Lyre.	Æ. 7 17.5	35 <sup>6</sup> 2.29		Claudi- us.	Pl. VI 391	B. M. <i>Lycia</i> p. 38, No 5
392	,,	ΑΥΤ ΚΑΙC ΔΟΜΙΤΙΑ ΝΟC CΕΒΑCΤΟC ΓΕΡΜ. Head of Do- mitian r., laur.	ΕΤΟΥCΙΔ ΥΠΑΤΟΥ·ΙΖ. Lyre; in f., r., branch of laurel.	Æ. 8 20	47 <sup>1</sup> 3.04		Do- mi- tian.		,, p. 39, 1 6.
393	Amelas. <i>Lycia.</i>	Head of Apollo r., laur., behind shoulder, Λ.	ΑΜ ? Lyre; in f., l., branch of laurel; the whole in a shallow incuse square.	Æ. 6 15	20 <sup>4</sup> 1.31		B. C. 168- A. D. 43	Pl. VI 393	,, p. 40, 1 1.



PLACE	OVERSE	REVERSE	METAL SIZE	WT.	DENOM.	DATE	PLATE	REFERENCE
Arycanda. <i>Lycia</i> .	Head of Apollo r., laur., formal curls; behind neck, AY; before it, R?	AYKION. Lyre; in f., l. bow, r. arrow; shallow incuse sq.	R. 6 15	19 <sup>2</sup> 1.24		B. C. 81 A. D. 43	Pl. VI 394	B. M. Lycia, p. 44, No 4.
Cragus. <i>Lycia</i> .	AY. Head of Apollo r., laur., two tresses of hair on neck.	Lyre in shallow incuse sq. KP.	R. 65 16	32 <sup>1</sup> 2.09	Drachm.	B. C. 168 circ. B. C. 81	Pl. VI 395	,, p. 51, No 1.
,,	Similar.	Similar; in f. l., eagle standing on helmet, wings spread.	R. 7 17.5	26 <sup>2</sup> 1.69	,,	,,	Pl. VI 396	,, , No 3.
,,	Similar; formal curls; behind neck, bow and quiver.	AYKION. Lyre; incuse sq. KP A	R. 65 16	28 1.81	,,	B. C. 81 to Imp. time.	Pl. VI 397	,, , No 5.
,,	AY. Head of Apollo r., laur., formal curls.	Similar; in f. below, l., spray with pendent fil- lets.	R. 6 15	27 1.74	,,	,,	Pl. VI 398	,, p. 52, No 10.
,,	Similar; with taenia; behind neck, bow.	AYKION Lyre; the K P whole in A Γ incuse sq.	R. 65 16	30 <sup>5</sup> 1.96	,,		Pl. VI 399	,, , No 12.
,,	Similar; laur.; border of dots.	A Y Lyre; in f., K P l., ω; the whole in laurel-wreath.	Æ. 95 24			,,	Pl. VI 400	,, p. 53, No 20.
,,	Head of Augustus r.	A Y Lyre; in f., K P r., branch: lin- ear border.	R. 8 20	42 <sup>1</sup> 2.72	,,	Au- gus- tus.	Pl. VI 401	,, p. 54, No 25.
Cragus. Xanthus. <i>Lycia</i> .	AY. Head of Apollo r., laur., flowing hair; border of dots.	K P Lyre; the Ξ whole in laurel- wreath. A N	Æ. 9 22.5			Before A. D. 43	Pl. VI 402	,, p. 55, No 28.
Cyaneae. <i>Lycia</i> .	No inscr. Similar; bow and quiver behind neck.	AYKION Lyre; in f. l., K Y sword in scab- bard with belt, and round shield; the whole in shallow incuse sq.	R. 65 16	43 <sup>2</sup> 2.79	,,	B. C. 168- 50	Pl. VI 403	,, p. 56, No 1.
Gagae. <i>Lycia</i> .	Similar.	AYKION Lyre; in f., l., Γ A crested helmet r.; the whole in incuse square.	R. 7 17.5	43 <sup>3</sup> 2.79	,,	,,	Pl. VI 404	,, p. 59, No 1.
Limyra. <i>Lycia</i> .	Head of Apollo r., laur., hair rolled.	AYKION Lyre; the Λ I whole in incuse square.	R. 6 15	38 <sup>5</sup> 2.48	,,	B. C. 168 A. D. 43	Pl. VI 405	,, p. 60, No 4.
,,	Similar.	Similar; in f., l., thunder- bolt.	R. 6 15	43 <sup>2</sup> 2.79	,,	,,	Pl. VII 406	,, , No 7.



No.	PLACE	OBVERSE	REVERSE	METAL SIZE	WT.	DENOM.	DATE	PLATE	REFERENCE
407	Masicytes. <i>Lycia</i> .	Similar: hair flowing, bow behind shoulder.	ΛΥΚΙΩΝ Lyre; the ΜΑ Σ whole in incuse sq.	R. 65 16	28 1.81	Drachm.	B. C. 168 circ. 81	Pl. VII 407	B. M. Lycia, No 1.
408	,,	Λ Υ. Similar.	ΜΑ. Similar; in f., l., Om- phalos entwined by snake.	R. 65 16	28 <sup>6</sup> 1.84	,,	,,	Pl. VII 408	,, p. 63, 1
409	,,	Similar: hair rolled.	ΜΑ. Lyre; in f., l., burn- ing torch; the whole in incuse sq.	R. 7 17.5	30 <sup>6</sup> 1.97	,,	,,	Pl. VII 409	,, , No
410	,,	Similar (the Λ on the neck).	Similar; in f., r., mallet.	R. 5 12.5	29 <sup>1</sup> 1.87	,,	,,	Pl. VII 410	,, , No
411	,,	Similar; hair in curls.	Similar; in f., l., laurel- branch; incuse.	R. 65 16	30 <sup>1</sup> 1.94	,,	B. C. 81-27	Pl. VII 411	,, p. 64, N 8
412	,,	Similar; bow behind shoulder.	Similar; in f., l., laurel- branch; in r., star, in- cuse.	R. 6 15	23 <sup>3</sup> 1.50	,,	,,	Pl. VII 412	,, , No
413	,,	Similar.	Μ Α. Similar; in f., r., tripod.	R. 65 16	29 1.87	,,	,,	Pl. VII 413	,, , No 1.
414	,,	Head of Apollo l. laur., at side of neck ΥΛ.	Similar; in f., r., caduceus; in l., tripod; all in incuse.	R. 6 15	27 <sup>6</sup> 1.77	,,	,,	Pl. VII 414	,, p. 65, 1
415	,,	Head of Apollo r., bound with taenia; behind neck, bow and quiver.	ΛΥΚΙΩΝ Lyre; all in Μ Α incuse square. Σ I	R. 6 15	30 <sup>1</sup> 1.94	,,	,,	Pl. VII 415	,, , No 1.
416	,,	ΛΥ. Same head laureate formal curls.	Μ Α. Lyre; the whole in laurel-wreath.	Æ. 8 20			Imp. times before A. D. 43		,, p. 67, 1
417	,,	ΛΥ. Head of Augustus r., bare; linear border.	ΛΥΚ Ι Ω Ν Lyre; in f., Μ Α r., winged caduceus; the whole in a laurel-wreath and linear b.	Æ. 15 <sup>5</sup> 39			Aug- us- tus.	Pl. VII 417	,, p. 68, 1
418	,,	ΛΥ. Head of Apollo r., laur., with formal curls.	ΜΑ. Lyre; in f., r., tri- pod; all incuse sq.	R. 65 16	27 1.74	Drachm.	B. C. 81-27		,, p. 285, N 1
419	,,	ΛΥ. Head of Augustus r., bare; linear border.	Μ Α. Lyre; in f., r., tripod; linear border.	R. 8 20	55 3.56	,,		Pl. VII 419	,, , No 7 <sup>B</sup>
420	Myra. <i>Lycia</i> .	Head of Apollo r., laur., bow and quiver behind shoulder.	ΑΥΚΙΩΝ Lyre; in f., l., Μ Υ of Isis crown.	R. 6 15	44 <sup>9</sup> 2.94	,,	B. C. 168 circ. 81	Pl. VII 420	,, p. 69, N 3.
421	,,	Similar.	Μ Υ Similar; in f., l., Ρ Α same crown.	R. 7 17.5	28 <sup>1</sup> 1.81	,,	,,	Pl. VII 421	,, , No



PLACE	OBVERSE	REVERSE	METAL SIZE	WT.	DENOM.	DATE	PLATE	REFERENCE
Myra. <i>Lycia.</i>	M Y. Head of Apollo r., laur., formal curls; linear border.	Lyre in laurel-wreath.	Æ. 7 17.5			B. C. 81- Imp. times.	Pl. VII 422	B. M. Lycia, etc., p. 70, No 7.
Olympus. <i>Lycia.</i>	Head of Apollo r., laur.; hair rolled, two plaits on neck; behind shoul- der, bow.	ΟΛΥΜ. Lyre; in f., l., torch; to r., sword and round shield.	R. 6 15	28 <sup>3</sup> 1.82	Drachm.	B. C. 168- 78	Pl. VII 423	,, p. 74, No 1.
,,	Similar.	ΟΛΥΜΠΗ. Lyre (Kithara); in field l., thunderbolt; in field r., laurel-branch; all within shallow incuse square.	R. 65 16	36 <sup>9</sup> 2.37	,,	,,	Pl. VII 424	Hunterian Coll., p. 502, No 1.
Patara. <i>Lycia.</i>	Head of Apollo r., laur.; hair flowing.	ΑΥΚΙΩΝ Lyre; in f., Π Δ r., symbol? incuse sq.	R. 7 17.5	43 <sup>3</sup> 2.79	,,	B. C. 168- 81	Pl. VII 425	B. M. Lycia. p. 75, No 1.
Phaselis. <i>Lycia.</i>	Similar.	ΦΑΣΗΛ. Lyre in incuse sq.; in f., r., lighted torch; l. hem-hem crown of Isis.	R. 65 16	41.6 2.68	,,	,,	Pl. VII 426	,, p. 81, No 16
,,	Similar; hair rolled, two plaits on neck.	Similar; in f., r., lighted torch, l., thunderbolt.	R. 55 14	34 2.20	,,	,,	Pl. VII 427	,, ,, No 17.
,,	Similar; behind shoul- der, bow and quiver.	Similar; in f., r., palm branch; all in incuse square.	R. 6 15	35 <sup>8</sup> 2.30	,,	,,	Pl. VII 428	,, p. 287, No 17 <sup>a</sup> .
Pinara. <i>Lycia.</i>	Head of Apollo r., laur.; hair rolled.	Π Ι. Lyre; the whole in incuse sq.	R. 65 16	29 <sup>1</sup> 1.89	,,	,,	Pl. VII 429	,, p. 84, No 5.
Rhodiapo- lis. <i>Lycia.</i>	Similar; hair flowing.	ΑΥΚΙΩΝ Lyre in f., Ρ Ο l., arrow.	R. 5 12.5	31 <sup>2</sup> 2.01	,,	,,	Pl. VII 430	,, p. 85, No 1.
Tlos. <i>Lycia.</i>	Similar; hair rolled, behind neck, bow and quiver.	ΑΥΚΙΩΝ Lyre; in f., Τ Δ r., crested hel- met r., with cheek pieces; all in incuse square.	R. 6 15	45 <sup>1</sup> 2.91	,,	,,	Pl. VII 431	,, p. 88, No 1.
Xanthus. <i>Lycia.</i>	Head of Apollo r., laur.	ΞΑΝ Lyre. ΘΙΩΝ	Æ. 5 12.5			B. C. 200- 168	Pl. VII 432	,, p. 92, No 1.
Termessus Minor. <i>Pisidia.</i>	Similar; border of dots.	ΤΕΡ. Lyre; in f., r., Δ.	Æ. 75 19			1 <sup>st</sup> cent. B. C.	Pl. VII 433	,, p. 276, No 4.
Cyrene. <i>Cyrenaica.</i>	Head of Apollo r., laur.	ΚΥ. Lyre (Kithara) to l., crab; to r., Α.	Æ. 7 17.5			After circa 321 B. C.	Pl. VII 434	Hunterian Coll., p. 573, No 46.



No.	PLACE	OBVERSE	REVERSE	METAL SIZE	WT.	DENOM.	DATE	PLATE	REFERENCE
Lyres two (Kitharai)									
435	Thysdrus. <i>Byzacene.</i>	Head of Astarte diade- med veiled, to r.; behind, sceptre.	ῥη)ῥη. Lyre (Kithara).	Æ. 95 24					Muller, <i>Num. Asi.</i> II, p. 58, No 1.
436	Uncertain.	Bust of Apollo r., drap- ed and laur.; border of dots.	ΕΠΗΡΟ Τ ΕΙΜΟΥ. Lyre (Kithara); border of dots.	Æ. 75 19	59 5.82			Pl. VII 436	Hunterian Coll. p. 735, No 3
437	In general. <i>Lycia.</i>	.....ΟΜΙΤΙΑΝΟC CΕΒΑΣΤΟC ΓΕΡΜ. Head of Domitian r., laur.	ΕΤΟΥCΙΑ ΥΠΑΤΟΥΙΖ. Two Lyres: between them, winged caduceus.	R. 75 19	43 <sup>1</sup> 2.78		Do- mi- tian.		B. M. Lycia, et p. 39, No 7.
438	Cragus. <i>Lycia.</i>	Α Υ. Head of Augustus r.; linear border.	ΚΡ. Two Lyres; below, mallet; linear border.	R. 7 17.5	36 2.33		B. C. 43		,, p. 54, No 20
439	Masicytes. <i>Lycia.</i>	ΑΥ. Similar.	Μ Α Two Lyres; between them, pellet; in f., l., branch of laurel; lin- ear border.	R. 8 20	51 <sup>6</sup> 3.33		Au- gus- tus.	Pl. VII 439	,, p. 68, No 37
440	,,	Similar.	Μ Α. Two Lyres; above, mallet?; between them, another mallet?; linear border.	R. 85 21			,,	Pl. VIII 440	,, p. 285, No 3

## Lyre (Chelys)

441	Halicarnas- sus. <i>Caria.</i>	Head of Apollo r., laur.; border of dots.	ΑΛΙΚΑΡ Lyre (chelys); ΝΑΣΣΕΩΝ border of dots.	Æ. 5 12.5			1 <sup>st</sup> cent. B. C.		B. M. Caria, p 10 No 64.
442	Calymna. <i>Is. of Caria.</i>	Α Α. Bearded head l., in crested helmet clo- sed.	Seven-stringed Lyre (che- lys) and tortoise-shell bowl, within an incuse of the form of Lyre.	R. 1 25	156 10.10	Di- drachm.	6 cent. B. C.	Pl. VIII 442	W. Greenwell <i>Ch.</i> , 1890, p. 62
443	Cos. <i>Is. Caria.</i>	Head of Apollo r.; laur.	ΚΩΙΩΝ. Lyre (chelys); and magistrate's name ΑΛΚΙΔΑΜ; the whole in laurel-wreath.	Æ. 95 24			B. C. 88-50		B. M. Caria, p 21 No 170.
444	,,	Similar.	Similar; and ΕΥΚΡΑΤ.	Æ. 1 25			,,	Pl. VIII 444	,, p. 211, No 17
445	Seleucus VI king of <i>Syria.</i>	Head of Seleucus VI r., diademed; border of dots.	ΒΑΣΙΛΕΩC Lyre of ΣΕΛΕΥΚΟΥ five strings ΕΠΙΦΑΝΟΥC (chelys). ΝΙΚΑΤΟΡΟC	Æ. 7 17.5	74 <sup>5</sup> 4.81		B. C. 96-95	Pl. VIII 445	Hunterian Coll. p. 109, No 1
446	Zeugma. <i>Commagene.</i>	ΣΕΥΓΜ ΑΤΕΩΝ. Head of Trajan r., laur.	Lyre (chelys); beneath, ΣΡΑΗΤΕ (= 107 A. D.).	Æ. 6 15	42 <sup>5</sup> 2.74		Tra- jan.	Pl. VIII 446	,, p. 130, No 1



PLACE	OBVERSE	REVERSE	METAL SIZE	WT.	DENOM.	DATE	PLATE	REFERENCE
Hieropolis. <i>Cyrrhestica</i> .	ΙΕΡΟΠΟ ΛΙΤΩΝ. Head of Apollo r., laur.	Lyre (chelys); on either side, date; ΕΤΖ (l. upwards) ΝΥΟ (r., downwards) (= 145 B. C.) above, Γ.	Æ. 5 12 <sup>5</sup>	25 1.62		Imperial time.	Pl. VIII 447	Hunterian Coll., p. 136, No 2.

Lyres two (Chelyes)

In general. <i>Lycia</i> .	ΑΥΤΟΚΡΑΤΝΕΡΟΥΑΣ ΚΑΙ ΑΡΣΕΒΑΣ ΑΥ. Head of Nerva r., laur.	ΥΠΑΤΟΥ ΤΡΙΤΟΥ. Two Lyres (Chelyes): perched on them, owl r., facing.	R. 75 19	46 <sup>3</sup> 2.01		Nerva.		B. M. Lycia, etc., p. 39, No 8.
,,	ΑΥΤΚΑΙCΝΕ ΡΤ ΡΑΙ ΑΝΟCCEBΓΕPM. Head of Trajan r., laur.	ΔΗΜΕΞ ΥΠΑΤ.Β. Two Lyres (Chelyes): perched on them, owl to r., facing.	R. 8 20	47 <sup>6</sup> 3.07		Trajan.	Pl. VIII 449	,, , No 10.

Lyre between " Laurel-branches "

50 Halicarnas- sus. <i>Caria</i> .	ΑΑΙ. Forepart of winged horse l.; plain border.	Lyre between two straight laurel-branches. Straight line beneath and above lyre, forming, with branches, linear square.	Æ. 35 9			B. C. 400-370	Pl. VIII 450	B. M. Caria, p. 103, No 8.
,,	Similar r.; no inser.; border of dots.	Similar.	Æ. 4 10			,,	Pl. VIII 451	,, , No 12.
52 ,,	Head of Athena r., wearing crested Athenian helmet.	Lyre between two laurel-branches.	Æ. 35 9			,,	Pl. VIII 452	,, , No 13.

Lyre formed out of " Bucranium "

53 Iaystriani. <i>Lydia</i> .	Head of Kybele r., turreted; behind, uncertain mon.	ΚΑΥ... ΑΝΩΝ and mon ΗΤΡ. Lyre formed out of a bucranium; six cords between the horns.	Æ. 7 17.5			Second or first cent. B. C.		B. M. Lydia, p. 60, No 5.
54 ,,	Head of Dionysos r., wearing ivy-wreath; border of dots.	ΚΑΥCΤΡΙΑΝΩΝ. Similar; in f., l. ΠΕ; r. ΑΑ.	Æ. 55 14			,,	Pl. VIII 454	,, p. 61, No 7.

Lyre on " Column "

55 Calchedon. <i>Bithynia</i> .	ΑΥΚΑCΕΠCΕVΗΡΟCΠ. Head of Sept. Severus r., laur.	ΚΑΛΧΑ ΔΟΝΙΩΝ. Lyre on column.	Æ. 65 16			Sept. Severus.	Part. V Pl. I 34	B. M. Pontus, etc., p. 127, No 30.
------------------------------------	---	----------------------------------	----------	--	--	----------------	------------------	------------------------------------



No.	PLACE	OBVERSE	REVERSE	METAL SIZE	WT.	DENOM.	DATE	PLATE	REFERENCE
Lyre, " horns in shape of Mice "									
456	Phaselis. <i>Lycia.</i>	Prow of Galley r., below, dolphin r.; the whole in incuse square.	Lyre of five strings, the sides of which are formed like mice?, in a square of dots and an outer linear square; around, traces of inser. ...IT.	R. 8 20	172 11.14	Stater.	B. C. 466	Part. V Pl. XIX 905	B. M. Lycia, p. 79, No 2.

## Lyre and " Omphalos "

457	Neapolis. <i>Campania.</i>	Head of Apollo l., laur., behind ΑΣ; border of dots.	ΝΕΟΠΟΛΙΤΩΝ in ex. Omphalos and lyre; ben- eath, caduceus l.; plain border.	Æ. 8 20	98 6.35		Before circa 340 after circa B. C. 268		Hunterian Cl p. 41, No 118
457 <sup>a</sup>	, ,	Similar r.; IT.	Similar; no symbol.	Æ. 8 20			, ,		Garucci, <i>Mon. It</i> <i>lia</i> , p. 87, No 40
458	, ,	Similar; behind, IT; within laurel-wreath.	Similar; in f., l., caduceus with filleted handle.	Æ. 85 21	92 5.96		, ,		Hunterian Cl p. 42, No 12
458 <sup>a</sup>	, ,	Similar r.	Similar; in field l., filleted branche; in exergue, thunderbolt.	Æ. 8 20			, ,		Garucci, <i>Mon. It</i> <i>lia</i> , p. 87, No 39
459	, ,	Similar l.; behind, T.	ΝΕΟΠΟΛΙΤΩΝ. Above Omphalos, bucras- tium; in field l., EΠI.	Æ. 85 21	109 <sup>5</sup> 7.08		, ,		Hunterian Cl p. 41, No 12
459 <sup>a</sup>	, ,	Similar; no inscrip.	Similar; above Omphalos Nike crowning lyre; in field l., bow.	Æ. 8 20			, ,		Garucci, <i>Mon. It</i> <i>lia</i> , p. 86, No 8.

## Lyre and " Plectrum "

460	Philadel- phia. <i>Lydia.</i>	Head of Zeus r., bound with taenia.	ΦΙΛΑΔΕΛΑ Lyre (Kitha- ΦΕΩΝ ra), with plec- trum beneath it; above Lyre, ΤΥΕ; in laurel- wreath.	Æ. 7			Before B. C. 133	Pl. VIII 460	B. M. Lydia, p 18 No 7.
-----	-------------------------------------	--	---	------	--	--	------------------------	-----------------	----------------------------

## Sistrum

461	Parium. <i>Mysia.</i>	Female head r.	Π Α Ρ Ι Sistrum.	Æ. 4 10	110 <sup>5</sup> 7.14		200 B. C. to Au- gus- tus.		B. M. Mysia, p 10 No 76.
-----	--------------------------	----------------	---------------------	------------	--------------------------	--	--	--	-----------------------------



PLACE	OBVERSE	REVERSE	METAL SIZE	WT.	DENOM.	DATE	PLATE	REFERENCE
Alexandria. <i>Egypt.</i>	Head of Hadrian r.	Sistrum; in field, <b>ΛΔΕ</b> .	Æ. 6 15			Hadrianus.		B. M. Alexandria, p. 105, No 910.
Panopolis. <i>Egypt.</i>	<b>ΘΕΟΥ ΠΑΝΟC</b> . Bust of Isis r., draped and wearing characteristic head-dress.	Sistrum; to l., date; to r., pedum and palm? <b>Ϛ</b> .	Æ. 85 21	110 <sup>5</sup> 7.14		3 <sup>rd</sup> cent. A. D.	Pl. VIII 463	Hunterian Coll., p. 566, No 1.

## Sistrum with Head-dress of Isis

Juba II king of <i>Mauretania.</i>	<b>REX IVBA</b> . Head of Juba III., diademed; in front, crescent; plain border.	<b>B. ACI ΛΙ ΚΛΕΟΠΑΤΡΑ</b> Head-dress of Isis l., and sistrum r., side by side; plain border.	R. 7 17.5	44 2.85		B. C. 25 A. D. 23		Hunterian Coll., p. 615, No 12.
--	--	--	--------------	------------	--	----------------------------	--	------------------------------------

## Syrinx

Arcadia. <i>Peloponnesus.</i>	Head of young Pan l., with goat's horns.	Æ. Syrinx.	R. 5 12.5	13 <sup>1</sup> .84	Obol.	B. C. 366- 280	Pl. VIII 465	B. M. Peloponnesus, p. 174, No 55.
, ,	Similar; to r., l.	Similar; to l., l.	R. 5 12.5	13 <sup>3</sup> .85	, ,	, ,	Pl. VIII 466	, , , No 60.
, ,	Head of young Pan r., with goat's horns.	Similar; to l., A.	Æ. 8 20		, ,	, ,	Pl. VIII 467	, , , No 63.
, ,	Similar.	Similar; to l., N.	Æ. 65 16		, ,	, ,	Pl. VIII 468	, , p. 175, No 67.
, ,	Similar; l.	Similar; to l., <b>ΘΕ</b> .	Æ. 6 15		, ,	, ,	Pl. VIII 469	, , , No 70.
, ,	Head of Zeus l., laur.	Æ. Syrinx.	Æ. 6 15		, ,	, ,	Pl. VIII 470	, , , No 74.
, ,	Similar.	Similar; below, thunderbolt, in field, <b>ΓΜ</b> .	Æ. 7 17.5			B. C. 280- 234		, , p. 176, No 88.

## Syrinx and Lagobolon

Caesarea. Panias. <i>Trachonitis.</i>	<b>ΜΑΥ... ΩΝΙ ΝΟC CΕΒ</b> . Head of Caracalla r., bearded, laur.	<b>ΚΑΙCΑΡΙΑΠΑΝΙΑC</b> . Lagobolon and syrinx; beneath, <b>CIΔ</b> (= year 214 = A. D. 211).	Æ. 9 22.5			B. C. 3	Pl. VIII 472	W. Wroth, <i>N. Chr.</i> , 1900, p. 295, No 32.
Uncertain.	Pointed cap on a cippus.	Lagobolon and syrinx; in field mon.	Æ. 65 16					Mionnet, VI.



NO.	PLACE	OBVERSE	REVERSE	METAL SIZE	WT.	DENOM.	DATE	PLATE	REFERENCE
Syrinx in Wreath									
474	Arcadia. <i>Peloponnesus.</i>	Head of young Pan l., with goat's horns; hair long.	Syrinx within wreath.	Æ. 5 12.5			B. C. 366- 280	Pl. VIII 474	B. M. Peloponnesus p. 175, No 1.
475	..	Head of Zeus l., laur.	Æ. Syrinx; all in a wreath.	Æ. 8 20			..	Pl. VIII 475	.., .., No 5.
476	..	Similar.	ΔΕ ME. Syrinx ☉; all in KAA wreath.	Æ. 7 17.5					Mionnet, I p. 272, No 1.
477	Megalopolis. <i>Arcadia. Peloponnesus.</i>	Head of Zeus l., laur.	MEΓ. Syrinx; all in laurel wreath.	Æ. 7 17.5					.. p. 281, No 1.

## Tintinnabulum (or Bell)

478	Leontini. <i>Sicily.</i>	Head of Apollo r.; beneath, fish, behind, A.	ΛΕONTINΩΝ. Bell or tintinnabulus.	Æ. 6 15					Mionnet, I, S. No 261.
479	Syracuse. <i>Sicily.</i>	Head of Apollo l., laur.	ΣΥΡΑΚΟΣΙΩΝ in two lines, between them, Bell.	Æ. 6 15					Mionnet, I, No 921.
480	Uncertain.	Head of Zeus Ammon.	E..... Bell with handle.	Æ. 85 21					Mionnet, VI.
481	Gaulos. <i>Is. Sicily.</i>	Bearded head r., in front, caduceus.	77X A bell (or Apex?) in laurel-wreath.	Æ. 95 24					Mionnet, I, No 10.
482	Paros. <i>Aegean Is.</i>	ΠΑΡΙ. Ear of corn.	Tintinnabulus.	Æ. 55 14					Mionnet, II.

## Mask

483	Pallantia. <i>Tarraconensis.</i>	Head of Vulcan with Forceps on shoulder l.	S. PALAC. Mask formed by Lion's scalp adorned with bands.	Æ. 6 95		Semis.			Mionnet, I, S. No 552.
484	Populonia. <i>Etruria.</i>	In f. ●●●●●.	Bearded mask facing.	Æ. 7 17.5		..			Mionnet, I, No 53.
485	..	Plain.	Mask facing tongue protruded; beneath, X two dolphins.	Æ. 9 24					Mionnet, I, S. No 34.
486	Metapontum. <i>Lucania.</i>	ME. Barley corn.	Mask r., hair rolled above forehead one long lock falling at side.	Æ. 5 2			Period of decline. B. C. 350 272		B. M. Italy, No 176.



PLACE	OBVERSE	REVERSE	METAL SIZE	WT.	DENOM.	DATE	PLATE	REFERENCE
Mask Bacchic								
Pallantia. <i>Tarraconensis.</i>	Head of Vulcan with conical bonnet.	<b>PALA.</b> A winged Bacchic mask; below "pedum" and thyrsos with band.	Æ. 85 21					Mionnet, I, p. 48, No 348.
Teos. <i>Ionian.</i>	<b>ΘΗΩΝ.</b> Amphora, surmounted by bunch of grapes; border of dots.	Bacchic mask r., bearded and bound with ivy-wreath; border of dots.	Æ. 6 15			Imperial times.		B. M. Ionia, p. 316, No 51.
, ,	<b>ΘΗΩΝ.</b> Vine branch, with bunch of grapes and two leaves; border of dots.	Similar.	Æ. 7 17.5			, ,		, , , No 52.
, ,	<b>ΘΗΩΝ.</b> Cista mystica with open lid r., from which serpent issues; border of dots.	Similar.	Æ. 65 16			, ,		, , , No 53.

## Mask of Silenos

Hyrcanis. <i>Lydia.</i>	<b>ΥΡΚΑ ΝΩΝ.</b> Naked satyr dancing r., his r., hand raised; l. holding pedum; border of dots.	<b>ΜΑΚ ΕΔΩΝ.</b> Mask of Silenos r., crowned with ivy; border of dots.	Æ. 65 16			Imperial time	Pl. VIII 491	B. M. Lydia, p. 122, No 2.
Dionysopolis. <i>Phrygia.</i>	<b>ΔΙΩΝΥΣΟΠΟ</b> Bunch of Grapes.	Mask of Silenos r.	Æ. 55 14			2nd or 1st cent. B. C.		B. M. Phrygia, p. 182, No 2.
Laodicea. <i>Phrygia.</i>	<b>ΛΑΟΔΙΚΕΩΝ.</b> Bust of young Dionysos r., crowned with ivy, shoulders draped; border of dots.	<b>ΑΙΑ ΔΙΩΝΥΣΙΟ C.</b> Mask of Silenos, crowned with ivy, lying on a cista mystica round which a serpent twines with head r.; on l. of cista is a pedum, over which hangs a pair of cymbals; border of dots.	Æ. 8 20			time of Antoninus Pius.		, , p. 293, No 96. See also, vol. I, pl. XIII-837.

## Mask Gorgoneion (Medusa Head)

Populonia. <i>Etruria.</i>	Plain reverse.	Gorgoneion bound with diadem; beneath, OX:XO.	Æ. 85 21	112 7.25		5-4 cent. B. C.	Pl. VIII 494	B. M. Italy, p. 1, No 3.
, ,	Without type.	<b>ΟΛ...</b> Mask facing; tongue protuded.	Æ. 85 21			, ,		Mionnet, I, p. 101, No 48.
, ,	Similar.	Similar; XXO.	Æ. 85 21			, ,		, , , No 45.



No.	PLACE	OBVERSE	REVERSE	METAL SIZE	Wt.	DENOM.	DATE	PLATE	REFERENCE
497	Populonia. <i>Etruria.</i>	Similar.	Similar between two dolphins; beneath, X.	R. 95 24			B. C. 5-4 cent.		Mionnet, I, S., No 34.
498	, ,	Similar.	Mask facing.	R. 85 21			, ,		, , , No 3.
499	, ,	Similar.	Similar.	R. 5 12.5			, ,		Mionnet, I, p. 1 No 49.
500	, ,	Two stars; another between two bunches of grapes and ear of corn.	Similar, bearded.	Æ. 75 19			, ,		, , p. 102, ,
501	Camarina. <i>Sicily.</i>	• • • ; between lines, two obelisks.	Gorgoneion.	Æ. 1 <sup>1</sup> 27.5	408 26.43	Hemilitron.	B. C. 479- 412		B. M. Sicily, No 26.
502	, ,	• • •	Similar.	Æ. 9 22.5	274 17.75	Petuncia.	, ,		, , , No 1.
503	, ,	•   •—• in triangular incuse.	Similar.	Æ. 9 22.5	253 16.39	Trias.	, ,		, , , No 2.
504	, ,	• • •	Similar.	Æ. 8 20	165 10.69	, ,	, ,		, , , No 3.
505	, ,	KAMA. Owl r., holding up with l., claw lizard; in ex., • • •	Gorgoneion diademed.	Æ. 75 9	65 4.21	, ,	B. C. 412- 345		, , , No 4.
506	, ,	Similar; in field r., Γ.	Similar; hair serpentine.	Æ. 7 17.5	62 4.01	, ,	, ,		, , , No 3.
507	Himera. <i>Sicily.</i>	• • •	Gorgoneion.	Æ. 95 24	245 15.87	Hemilitron.	B. C. 472- 415		Hunterian Coll. p. 188, No 1.
508	, ,	• • •	Similar.	Æ. 85 21	182 11.79	Trias.	, ,		, , p. 189, ,
509	Segesta. <i>Sicily.</i>	ΣΕΕΕ ΗΛ. Dog l., above, wheel.	Mask facing.	R. 5 12.5					Mionnet, I, p. 28 No 647.
510	Motya. Siculo. <i>Punie.</i>	𐤓𐤕 𐤓𐤕 Date Palm.	Gorgoneion; border of dots.	R. 45 11	10 <sup>9</sup> 0.68		B. C. 412- 345		B. M. Sicily, p. 24 No 11.
511	, ,	𐤓𐤕 𐤓 Date Palm.	Gorgoneion; beneath, • • • ; plain border.	Æ. 8 20	96 6.22	, ,	, ,		, , p. 245, ,
512	Neapolis. <i>Macedonia.</i>	Incuse square of four divisions.	Gorgon; head, tongue protuded, eyes open wide.	R. 75 19	149 9.65	Babylonian. Di-drachm.	5 cent. B. C.	Pl. VIII 512	Regling Kurt, Varr. Coll., pl. XI 57
513	, ,	Similar.	Similar, eyes closed.	R. 8 20	147 9.54	, ,	, ,	Pl. VIII 513	, , , No 31.



PLACE	OVERSE	REVERSE	METAL SIZE	WT.	DENOM.	DATE	PLATE	REFERENCE
Neapolis. Macedonia.	NE in the corners. PO Head of Aphro- dite wreathed with myrthe.	Gorgoneion, tongue protru- ded.	R. 65 16	58 3.78	Phoeni- cian. Drachm.	end of 5 cent. to middle of 4 B. C.	Pl. VIII 514	Regling Kurt, Warren Coll., pl. XIV-582. Similar to 525 but hair different.
,,	NEΩΠ. Head of Nike r.; hair bound with cord, and twisted up behind.	Similar.	R. 55 14	29 <sup>5</sup> 1.89		B. C. 411- 350		B. M. Macedonia, p. 86, No 30.
,,	NEOP. Similar; behind, bird, l.	Mask facing.	Æ. 45 11			B. C. circa 411- 350		,, , No 33.
,,	NEO. Similar; behind, caduceus.	Similar.	Æ. 45 11			,,		,, , No 35.
,,	Head of Pallas r., in incuse square.	Mask facing, tongue pro- truded.	Æ. 5 12.5					Mionnet, III, S., p. 84, No 514.
,,	Incuse square, diagonally divided.	Gorgoneion.	R. 75 19	147 9.52	Stater.	500 B. C.	Pl. VIII 519	B. M. Macedonia, p. 83, No 1.
,,	Incuse square, quartered.	Similar.	R. 75 19	150 <sup>7</sup> 9.74	,,	B. C. 500- 410	Pl. VIII 520	,, p. 84, No 2.
,,	Similar.	Similar; above l., A.	R. 7 17.5	65 4.21	Drachm.	,,	Pl. IX 521	,, p. 84, No 8.
,,	Similar.	Similar; (no letter).	R. 35 9	15 <sup>3</sup> 0.98		,,	Pl. IX 522	,, , No 13.
,,	NE Head of Nike PO r., wearing olive-wreath; hair twisted up behind.	Gorgoneion.	R. 65 16	58 3.75	,,	B. C. 411- 350	Pl. IX 523	,, p. 85, No 14.
,,	Similar, below, chin dove.	Similar.	R. 65 16	54 3.49	,,			Imhoof, <i>Mon. Gr.</i> , p. 84, No 92.
,,	Similar; no dove.	Similar, different die.	R. 65 16	56 3.62	,,		Pl. IX 525	,, , No 93.
,,	NEOTPOΛITEΩN. Head of Aphrodite r., wear- ing earring with three pendants necklace with pendant, field slightly concave.	Similar.	R. 7 17.5	56 3.62	,,		Pl. IX 526	,, , No 94.
,,	Similar.	Similar.	R. 5 12.5				Pl. IX 527	,, , varied.
Datos. Neapolis. Macedonia.	Quadriportite incuse.	Gorgoneion the hair shown by parallel.	Æ. 7 17.5	150 9.72	Stater.		Pl. IX 528	Shermann Benson Sale Sotheby, 4 Feb. 1909, lot 405



No.	PLACE	OBVERSE	REVERSE	METAL SIZE	WT.	DENOM.	DATE	PLATE	REFERENCE
529	Apollonia. <i>Thrace.</i>	A. Anchor inverted; in field 1., Gray-fish.	Gorgoneion in incuse circle.	R. 65 16	48 <sup>2</sup> 3.12	Drachm.	B. C. 450- 380		Hunterian C p. 420, No 1 See B. M. 1 p. II-3.
530	, ,	Similar; in f. r., Gray- fish.	Similar in shallow incuse circle.	R. 55 14	52 <sup>3</sup> 3.38	, ,	, ,		Hunterian C p. 420, No 2. See B. M. 1 pl. II-2.
531	Sciathus. <i>Is. Thessaly.</i>	ΣK. Caduceus.	Gorgon-head, facing.	Æ. 55 14			B. C. 400- 200	Part. IV Pl. III 182	Babelon, Inv. W p. 444, No 7209. B. M. Thessaly. No 5.
532	Coreyra. <i>Is. Epirus.</i>	Kantharos; above, Δ.	Similar.	R. 55 14	28 <sup>5</sup> 1.84	Diobol.	B. C. 450- 400		, , p. 120, 1
533	Coroneia. <i>Boeotia.</i>	Boeotian shield.	KO Similar with pro- OR truded tongue, in incuse square.	R. 5 12.5	44 <sup>7</sup> 0.88	Triobol.	B. C. 456- 446	Part. II Pl. XVI 888	B. M. Cent. G p. 46, No 6. Head, <i>Coin. Bo</i> <i>N. Chr.</i> , 1881, 2
534	, ,	Similar.	KO. Similar; in concave field.	R. 35 9	14 0.90	Obol.	B. C. 387- 374	Part. II Pl. XVI 889	, , , , p. 21. B. M. Cent. Gee p. 46, No 7.
535	, ,	Similar.	Similar, no inser.	R. 4 10	40 <sup>2</sup> 0.65	, ,	, ,	Part. II Pl. XVI 890	, , , , No Head, <i>Coin, B</i> <i>N. Chr.</i> , 8 p. 221.
536	, ,	Similar.	Similar; tongue not pro- truded.	R. 4 10	10 <sup>9</sup> 0.71	, ,	, ,	Part. II Pl. XVI 891	B. M. Cent. Gee p. 47, No 9.
537	Eretria. <i>Euboea.</i>	Incuse square, divided diagonally into four parts.	Gorgon's head.	R. 7 17.5	131 <sup>7</sup> 8.51	Di- drachm.	B. C. 700- 480	Pl. IX 537	, , p. 119, 2
538	, ,	Similar.	Similar.	R. 75 19	126 <sup>3</sup> 8.17	, ,	, ,	Pl. IX 538	, , , , No
539	, ,	Similar, in one quarter, lion's head, facing.	Similar.	R. 75 19	131 <sup>6</sup> 8.51	, ,	, ,	Pl. IX 539	, , , , No
540	, ,	Similar; no lion.	Similar.	R. 3 7.5	9 <sup>3</sup> 0.59	Obol.	, ,	Pl. IX 540	, , p. 120, 0 9
541	, ,	Bull's head, facing; bet- ween the eyes, a star with curved rays: the whole incuse square.	Similar.	R. 11 <sup>3</sup> 29	254 <sup>3</sup> 16.46	Stater.	After B. C. 500?		, , , , No 4.
542	, ,	Lion's head and two fore-paws, facing; the whole in incuse square.	Gorgon's head.	R. 1 <sup>3</sup> 32.5	268 <sup>3</sup> 17.38	, ,	, ,	Pl. IX 542	, , , , No 5.



PLACE	OBVERSE	REVERSE	METAL SIZE	WT.	DENOM.	DATE	PLATE	REFERENCE
Eretria. <i>Euboea.</i>	Similar.	Similar.	R. 95 24	262 <sup>5</sup> 16.99	Stater.	After B. C. 500	Pl. IX 543	B. M. Cent. Greece, p. 120, No 16.
,,	Similar.	Similar.	R. 1 25	259 <sup>5</sup> 16.80	,,	,,	Pl. IX 544	,, , No 17.
,,	Similar; in f., ●●.	Similar.	R. 1 25	268 <sup>5</sup> 17.38	,,	,,	Pl. IX 545	,, , No 19.
Athens. <i>Attica.</i>	A ΘE. Athena advancing r., armed with helmet, spear, and aegis.	Similar.	Æ. 75 19			B. C. 220- 83	Pl. IX 546	B. M. Attica, p. 84, No 578.
Cranium. <i>Peloponnesus.</i>	KPA. Three T's arranged wheel-wise.	Similar; facing.	R. 35 9	10 <sup>3</sup> .66	Tritartemorion.	B. C. 431- 330	Pl. IX 547	B. M. Peloponnesus, p. 78, No 16.
Tegea. <i>Peloponnesus.</i>	ΞE Similar. m	Similar, above, T.	R. 5 12.5	23 <sup>3</sup> 1.50	Trihemiobol.	B. C. 431	Pl. IX 548	,, p. 200, No 1
,,	Similar.	Similar.	R. 5 12.5	19 1.23	,,	,,	Pl. IX 549	,, , No 2.
Corinth. <i>Corinthia.</i>	Pegasos bridled with curled wing flying l., beneath ♀ above trident l. (?)	Gorgon's head with tongue protruded and flying hair P H T I	R. 35 9	10 <sup>2</sup> .60	,,	B. C. 500- 431	Pl. IX 550	Babelon, Inv. Wadd., p. 444, No 7213. B. M. Corinth, p. 10, No 111.
,,	Pegasos, with pointed wing, flying l.; beneath, ♀.	Gorgoneion with mouth closed.	R. 35 9	9 <sup>5</sup> .60	,,	B. C. 431- 338		Babelon, Inv. Wadd., p. 444, No 7214. B. M. Corinth, p. 21, No 209.
,,	Similar.	Similar; beneath, X.	R. 4 10	9 <sup>8</sup> .62	,,	B. C. 400- 350		,, , No 364.
Leucas. <i>Corinthia.</i>	Pegasos, with curled wing, flying r., beneath, P.	Gorgon's head; around, T P H I	R. 4 10	10.3 .65	,,	B. C. 480- 400		,, p. 137, No 136.
,,	Similar r.; beneath, Λ.	Gorgoneion, tongue protruded.	35 9	9 <sup>2</sup> .59	,,	B. C. 480- 400		,, p. 137, No 137.
,,	Similar l.	Gorgoneion, mouth shut.	R. 35 9	8 .51	,,	,,	Pl. IX 555	,, , No 140.
Praesus. <i>Crete.</i>	Male figure kneeling r., and shooting in incuse.	Gorgoneion.	R. 95 24	182 <sup>5</sup> 11.81	Stater.	400 B. C.		B. M. Crete, etc., p. 70, No 1.
Seriphos. <i>Aegean Is.</i>	Head of Perseus r., in winged helmet with vulture's head.	ΣE. Gorgon's head; beneath, harpa r.	Æ. 6 15			2nd and 1st cent. B. C.		,, p. 119, No 3.



No.	PLACE	OBVERSE	REVERSE	METAL SIZE	WT.	DENOM.	DATE	PLATE	REFERENCE
558	Seriphos. <i>Aegean Is.</i>	Similar.	Similar; no inscr.	Æ. 55 14			2nd and 1st cent. B. C.		B. M. Crete, p. 119, No 7.
559	Parium. <i>Mysia.</i>	Within incuse square, cruciform pattern.	Gorgoneion.	R. 5 12.5	50 3.24		B. C. 500- 400	Pl. IX 559	B. M. Mysia, I No 3.
560	, ,	Similar.	Similar.	R. 55 14	60 <sup>1</sup> 3.88		, ,	Pl. IX 560	, , , , No 1
561	, ,	ΓΑ Bull standing, head PI reverted, below, star of six points.	Gorgoneion tongue protru- ded.	R. 5 12.5	36 <sup>4</sup> 2.35	Hemi- drachm.	B. C. 400- 300	Pl. IX 561	, , p. 96, No 5 G. F. Hill, a Coll., p. 100, No 1
562	, ,	ΓΑ above beneath. PI Bull standing l., looking back, beneath sprig with leaves and fruit.	Gorgon head with serpent twined round it wearing stephane dotted; above it Ε.	R. 6 15	35 <sup>3</sup> 2.27	, ,	B. C. 350- 300	Pl. IX 562	Hunterian C 1 p. 273, No 2.
563	, ,	ΓΑΡΙΑΝΩΝ. Nike with outspread wings ad- vancing l. holding wreath and palm; in field l. Cornucopiae and ΗΡ; in field r., ear of corn.	Similar.	R. 1 27.5	209 <sup>5</sup> 13.56	Tetra- drachm.	B. C. 200- 133	Pl. IX 563	, , p. 274, No 6.
564	Abydus. <i>Troas.</i>	ΑΒΥΔ ΗΙΟΗ. Eagle standing l.	Gorgoneion ; in incuse square.	R. 65 16	81 <sup>5</sup> 5.26		B. C. 480- 450	Pl. IX 564	B. M. Troas, No 1.
565	, ,	Similar.	Similar.	R. 7 17.5	81 <sup>1</sup> 5.24		, ,	Pl. IX 565	, , , , No
566	, ,	ΑΒΥ. Eagle standing l.	Gorgoneion; in incuse sq.	R. 6 15	47 <sup>7</sup> 3.07		, ,	Pl. IX 566	, , , , No
567	, ,	(No inscr.). Similar.	Similar.	R. 45 11	12 <sup>2</sup> .78		, ,	Pl. X 567	, , , , No
568	, ,	Similar; behind, eagle Α.	Similar.	R. 4 10	8 <sup>1</sup> 51		, ,	Pl. X 568	, , , , No
569	, ,	Similar.	Similar.	R. 25 12.5	1 <sup>8</sup> .10		, ,	Pl. X 569	, , , , No
570	, ,	Incuse square.	Mask.	Α. 5 12.5					Mionnet, II, No
571	, ,	Beardless head.	Mask, tongue protruded; in incuse sq.	Α. 55 14					, , , , No



PLACE	OBVERSE	REVERSE	METAL SIZE	WT.	DENOM.	DATE	PLATE	REFERENCE
Abydos. <i>Troas.</i>	Head of Herakles in lion's skin; incuse.	Similar; no incuse.	EL. 35 9					Mionnet, II, No 4.
, ,	Incuse sq.	Mask.	R. 55 14					, , No 5.
, ,	Similar, divided in 9 parts.	Similar.	R. 55 14					, , No 6.
, ,	Similar, 5 parts.	Similar.	R. 5 12.5					, , No 7.
, ,	Anchor in f., crab and A.	Similar, tongue protruded, and fringed with serpents.	R. 6 15					, , No 11.
, ,	Head of Pallas l.	Mask, tongue protruded.	R. 35 9					, , No 15.
Cebrene. <i>Troas.</i>	Ram's head l.	Gorgoneion in incuse sq.	R. 4 10	30 1.94		B. C. 500- 400	Pl. X 578	Imhoof-Blumer, <i>Z. f. N.</i> , III, 1876, p. 307.
Lesbos. <i>Is. Troas.</i>	Incuse sq. (rude).	Gorgoneion.	Billon. 85 21	221 <sup>8</sup> 14.36		B. C. 550- 440	Pl. X 579	B. M. <i>Troas</i> , p. 151, No 6.
, ,	Head of bearded Herakles r., in lion's skin; behind, small incuse.	Gorgoneion on aegis fringed with serpents.	EL. 4 10	39 <sup>2</sup> 2.53	Sixth of Stater.	B. C. 480- 440	Pl. X 580	, , p. 157, No 14.
, ,	Youthful male head r., horned; hair short.	Gorgoneion within incuse sq.	EL. 45 11	38 <sup>7</sup> 2.49	, ,	B. C. 440- 350	Pl. X 581	, , p. 161, No 52.
, ,	Similar.	Similar.	EL. 45 11	39 <sup>1</sup>	, ,	B. C. 440- 380	Pl. X 582	, , No 53.
Methymna. <i>Lesbos.</i>	Head of Athena l., wearing Corinthian helmet: sq. border of dots; the whole in incuse sq.	Gorgoneion.	R. 45 11	22		B. C. 500- 480	Pl. X 583	, , p. 177, No 5.
Clazomenae. <i>Ionia.</i>	Winged boar.	Mask, tongue protruded, fringed with serpents.	R. 6 15					Mionnet, III, No 13.
, ,	<b>KAAZOME</b> Swan standing r., on caduceus head erect.	Gorgoneion.	Æ. 65 16			after circa 300 B. C.		Hunterian Coll., p. 323, No 11.
Cyzicus. <i>Ionia.</i>	Windmill incuse sq.	Gorgoneion tongue protruded; beneath, tunny-fish.	EL. 85 21	249 16.10	Stater.		Pl. X 585	W. Greenwell, <i>N. Chr.</i> , 1893, p. 82-3, pl. VII-3.



No.	PLACE	OBVERSE	REVERSE	METAL SIZE	WT.	DENOM.	DATE	PLATE	REFERENCE
586	Cyzicus. <i>Ionia.</i>	Similar.	Similar; different type.	EL. 75 19	245 15.81			Pl. X 586	W. Greenwe <i>Chr.</i> , 1893, 3, pl. VII-4.
587	Halicarnas- sus. <i>Caria.</i>	Head of Pallas l., in crested helmet; incuse square.	Gorgoneion with tongue protruded.	R. 45 11	14 .90	Obol.	5th cent. B. C.	Pl. X 587	Mionnet, VI p. 492, No 2
588	Selge. <i>Pisidia.</i>	Forepart of lion r., jaws open; in dotted incuse square.	Gorgoneion.	R. 8 20	157 <sup>5</sup> 8.89	Stater.	5th cent. B. C.	Pl. X 588	B. M. Lycia p. 256, No
589	,,	Head of Athena l., in crested Athenian hel- met, decorated with olive-leaves and vo- lute; incuse square.	Gorgoneion.	R. 45 11	157 <sup>7</sup> 1.00	Trihemi- obol.	B. C. 450- 400	Pl. X 589	,, , No
590	,,	§T. Head of Athena r.; in front, Astragalos.	Gorgoneion.	R. 4 10	16 <sup>2</sup> 1.04	,, ?	B. C. 400- 300	Pl. X 590	,, , No
591	,,	Similar; behind, Astra- galos.	Gorgoneion, in the later specimens the tongue is not protruded.	R. 4 10	14 <sup>3</sup> .91	,,	,,	Pl. X 591	,, p. 257, o
592	,,	Lion's head r.; below, Astragalos.	Similar.	R. 3 7.5	6 <sup>5</sup> .40	Obol?	,,	Pl. X 592	,, , No
593	,,	Head of Pallas r., wear- ing crested Athenian helmet.	Gorgoneion.	R. 35 9	14 <sup>2</sup> .91	Trihemi- obol.	,,	Pl. X 593	Hunterian ol p. 522, No 1
594	,,	Similar; behind, lance- head and Astragalos.	Gorgoneion, with flowing hair; no protruded tongue.	R. 4 10	11 <sup>8</sup> .75	,,	2nd cent. B. C.	Pl. X 594	,, p. 523, o
595	Celenderis. <i>Cilicia.</i>	KΞ A? Astragalos; in- cuse circle.	Gorgoneion.	R. 3 7.5	9 <sup>6</sup> .61	Obol.	B. C. 450- 400		B. M. Lycaonia p. 53, No 10
596	,,	KE. Goat kneeling r., head reverted; border of dots.	Gorgoneion with streaming hair.	Æ. 5 12.5			2nd cent. B. C.	Pl. X 596	,, p. 57, b
597	Nagidus. <i>Cilicia.</i>	Sphinx seated l., curved wings and polos on head: traces of incuse.	Gorgoneion, wearing drop ear-rings: border of dots.	R. 45 11	10 <sup>8</sup> .68	,,	B. C. 379- 374	Pl. X 597	,, p. 112, o
598	Uncertain. <i>Phocaea?</i>	Floral ornament star- like ending by pellets in incuse square, irre- gular.	Gorgon-head facing.	R. 65 17	128 8.29	Hemi- stater.		Part. III Pl. XXX 1636	Babelon, <i>Trai</i> <i>Gr.</i> , p. 134, 20 <i>N. Chr.</i> , 1887, 28 n° 34 (Eretri.



PLACE	OBVERSE	REVERSE	METAL SIZE	WT.	DENOM.	DATE	PLACE	REFERENCE
Uncertain.	Beetle.	Gorgoneion, tongue protruded.	R. 45 11				Pl. X 599	J. P. Six, <i>Num. Chr.</i> , 1895, p. 185. Imhoof and Keller, <i>Fier u. Pflanzenbild</i> , p. 46, No 13, t. VII-13.
,, (of Harpagia Mysia?)	Harpy to r., with four wings, two above and two beneath; hands apparently stretched out in front: sq. incuse.	Gorgoneion surrounded by four wings from r., to l.	R. 6 15	40 <sup>1</sup> 2.95			Pl. X 600	Imhoof, <i>Mon. Gr.</i> , p. 466, No 39. W. Greenwell, <i>Num. Chr.</i> , 1890, p. 7. Prokesch-Osten, <i>Inedita</i> , 1854, pl. IV, (Harpagian Mysia).

## Gorgoneion on Aegis

1 Syracuse. Sicily.	<b>ΣΥΡΑ.</b> Head of Pallas l., wearing crested Athenian helmet; plain border.	Eight sided aegis with border of serpents interwined; upon it, gorgon-head; plain border.	Æ. 4 10	10 <sup>1</sup> .68	12 1/2 litrae or 2 1/2 drachms.	B. C. 412- 406	Pl. X 601	Head, <i>Coin of Syracuse</i> , pl. III, No 10.
1 Amisus. Pontus.	Beardless head of Perseus r.; harpa behind shoulder.	Aegis with Gorgoneion; in field <b>ΑΡ</b> .	R. 7 17.5	58 3.74		Mithridates.		Wadd. Babelon, <i>Mon. Gr. d'Asie Mithridates</i> , p. 50, No 12.
2 ,,	<b>ΑΜΙ ΣΟΥ.</b> Nike, wearing talaric chiton with diplois, advancing r.; on her l. shoulder, filleted palm, supported by both hands on l., <b>Ξ</b> ; on r., <b>ΑΕ</b> .	Aegis with Gorgon's head in centre.	Æ. 85 21			time of Mithridates Eupator.	Pl. X 602	,, p. 57, No 44. B. M. Pontus, p. 20, No 74.
3 Cabira Pontus.	<b>ΚΑΒΗ ΡΩΝ.</b> Similar; no mon.	Similar.	Æ. 9 22.5			,,	Pl. X 603	,, p. 25, No 2.
4 Chabacta. Pontus.	<b>ΧΑΒΑ ΚΤΩΝ</b> in field <b>ΔΚ</b> . Similar.	Similar.	Æ. 85 21			,,	Pl. X 604	Wadd. Babelon, <i>Mon. Gr. d'Asie Mithridates</i> , p. 77, No 3. B. M. Pontus, p. 27, No 4.
4 ,,	Similar, star and crescent no mon.	Similar.	Æ. 85 21			,,		Wadd. Babelon, <i>Mon. Gr. d'Asie Mithridates</i> , p. 77, No 4.
5 Comana. Pontus.	<b>ΚΟΜΑ ΝΩΝ.</b> Similar; on l., <b>ΑΡ</b> (?); on r., <b>ΑΕ</b> .	Similar.	Æ. 8 20			,,		B. M. Pontus, p. 28, No 2.
6 Laodicea. Pontus.	<b>ΛΑΟΔΙ ΚΕΩΝ.</b> Similar to r., <b>ΑΕ</b> .	Similar.	Æ. 8 20			,,	Pl. X 606	,, p. 31, No 1. Wadd. Babelon, <i>Mon. Gr. d'Asie Mithridates</i> , p. 84, No 3.













No.	PLACE	OBVERSE	REVERSE	METAL SIZE	WT.	DENOM.	DATE	PLATE	REFERENCE
607	Amastris. <i>Paphla- gonia.</i>	ΑΜΑΣ ΤΡΕΩΝ. Simi- lar; on l., $\Delta$ ; on r., ΑΕ (?).	Similar.	Æ. 9 22.5			time of Mi- thra- dates Eupa- tor.		B. M. Pontus, No 9.
608	Sinope. <i>Paphla- gonia.</i>	ΣΙΝ ΩΠΗΣ. Similar; on r., M.	Similar.	Æ. 8 20			,,	Pl. X 608	,, p. 100, 1 Wadd. Babelon <i>Gr. d'Asie</i> <i>neure</i> , p. 19 64.
609	Soli. <i>Cilicia.</i>	ΣΟΛΕΩΝ. Aphrodite turreted riding, r. on bull; in f., above, $\boxtimes$ ; l. behind bull, an eagle standing l., head r.; border of dots.	Aegis with winged Gorgo- neion in middle; border of dots.	Æ. 1 25			B. C. 300- 80	Pl. X 609	B. M. Lycaonia p. 150, No 3 Imhoof-Blumen- <i>nal Hell.</i> XVIII, p. 16 10, pl. XII-9
610	Antiochus IV Epipha- nos king of <i>Syria.</i>	Head of Antiochus r., rad.	ΒΑΣΙΛΕΩΣ ΑΝΤΙΟΧΟΥ ΘΕΟΥ ΕΠΙΦΑΝΟΥΣ Aegis; in midst, head of Medusa.	Æ. 7 17.5		Hemi- drachm.	B. C. 175- 164	Pl. X 610	Babelon, <i>Rois</i> <i>rie</i> , p. 69, N B. M. Seleucid p. 37, No 39
611	Alexander I king of <i>Syria.</i>	ΒΑΣΙΛΕΩΣ ΑΛΕΞΑΝΔΡΟΥ Pegasos, flying r.; ben- eath, $\Phi$ .	Aegis ornamented with Gorgoneion; border of dots.	Æ. 5 13	32 2.07	Dilepton.	B. C. 150- 145	Pl. X 611	Hunterian p. 64, No 46 Babelon, <i>Rois</i> <i>rie</i> , p. 110, N
611 <sup>a</sup>	,,	Similar, no mon.	Similar.	Æ. 5 13	35 <sup>8</sup> 2.30	,,	,,		,, , No 68

## Astragalos

612	Iguvium. <i>Umbria.</i>	Barleys corn, between two tars of four rays; beneath, crescent, horns upwards.	ΥΝΙΩΝΧΙ. Astragalos.	Æ. 2.5 52	1199	Semis.			B. M. Italy, No 2.
613	Uncertain. Aes Grave. <i>Central Italy.</i>	Same as reverse, but turned in the opposite direction.	Astragalos.	Æ. 1.1 27.5	378	Uncia.			,, p. 46, 5
614	,,	Cista? having pointed cover.	Astragalos.	Æ. 1.15 29	433				,, p. 60, 5-4
615	Luceria. <i>Apulia.</i>	Cockle-shell, on raised field.	Astragalos; beneath, ● ●; on raised field	Æ. 1.45 36	1231	Sextans.			,, p. 138, 5-1
616	,,	Similar.	Astragalos; above, ● ●; ben- eath, $\downarrow$ ; on raised field.	Æ. 1.1 27.5	308	,,			,, p. 139, 5-4



PLACE	OBVERSE	REVERSE	METAL SIZE	WT.	DENOM.	DATE	PLATE	REFERENCE
Himera. <i>Sicily.</i>	Cock l.; border of dots.	HIME R AION. Astragalos.	R. 7 17.5	64.8 4.16		under Theron et Thra- sydaeus. B. C. 481- 467	Pl. XI 617	B. M. Sicily, p. 78, No 29.
Incertain. <i>Euboea.</i>	Incuse square, divided diagonally.	Astragalos; linear border.	R. 75 19	130 8.42			Pl. XI 618	W. Wroth, <i>Num. Chr.</i> , 1903, p. 322, No 7. Head, <i>Hist. Num.</i> , p. 309. Beulé, <i>Mon. d'Athènes</i> , p. 19.
Calchedon. <i>Bithynia.</i>	 Ear of corn with two leaves; circle border.	Astragalos.	Æ. 4 10	23 1.49				Imhoof-Blumer, <i>M. G.</i> , p. 238, No 55.
Selge. <i>Pisidia.</i>	Lion's head.	Astragalos; in dotted incuse sq.	Æ. 3 7.5	10 .64				Imhoof-Blumer, <i>Zeit. f. Num.</i> , V, p. 136.
Celenderis. <i>Cilicia.</i>	Gorgoneion.	ΚΞ Α? Astragalos: the whole in incuse circle.	R. 3 7.5	9.6 .61	Obol.	B. C. 450- 400	Pl. XI 621	B. M. Lycaonia, etc., p. 53, No 16.
Paphos (uncertain king) <i>Cyprus.</i>	↑ above,  in exergue. Human head- ed bull (the river Bo- karos) kneeling r. on dotted exergual line head reverted; border of dots.	 l.,  r. (pa. si). Astra- galos: dotted incuse circle.	R. 95 21	172.0 11.14	Stater.	480 B. C.		B. M. Cyprus, p. 35, No 1.
,,	Similar but inscr. obli- terated, exergual line dotted.	Similar.	R. 6 10	53.0 3.43	Tetrobol.	,,		,, , No 2.
,,	Forepart et human. head- ed bull kneeling or swimming r.; border of dots.	 l. ↑ r. Astragalos: dotted incuse circle.	R. 5 12.5	13.6 .87	Obol.	,,		,, , No 3.
,,	Bull, with bearded hu- man face, kneeling r., head turned back. Dotted line of exergue. In field, above,  9 (or  ?); in ex.,  .	Astragalos; on right,  on l.  . Concave field; bor- der of dots.	R. 8 20	162 <sup>9</sup> 10.1	Stater.	,,	Pl. XI 625	Weber, <i>Num. Chr.</i> , 1896, p. 32, No 68. J. P. Six, <i>Monnaies des Satrapes de Carie</i> , <i>Num. Chr.</i> , p. 352, No 2. Babelon, <i>Perses Ache- menides</i> , 1893, p. 108, No 743.

## Ankh

26 Marium. <i>Cyprus.</i>	Head of Aphrodite r., wearing myrtle wreath.	Ankh with pellet in ring; the whole in wreath.	Æ. 6 15	45 <sup>9</sup> 2.96		Before B. C. 315 to 312		Imhoof-Blumer, <i>Mon. Gr.</i> , p. 379, No 84. B. M. Cyprus, p. 34, No 6.
---------------------------------	--	---	------------	-------------------------	--	-------------------------------------	--	--



No.	PLACE	OBVERSE	REVERSE	METAL SIZE	WT.	DENOM.	DATE	PLATE.	REFERENCE
627	Salamis. <i>Cyprus.</i>	Ram lying l.; above and below, inscr. obliterated; border of dots.	Ankh symbol; the ring formed of pellets, in incuse square.	R. 9 22.5	171 <sup>2</sup> 11.15	Stater.	Euel-ton. circa 560- 525 B. C.	Pl. XI 627	B. M. Cyprus, No 12.
628	,,	Similar; above, $\text{I}\Upsilon\ast$ , below $\text{HFF} 8$ ; border of dots.	Similar.	R. 7 17.5	61 <sup>3</sup> 3.94	Tetrobol.	,,	,,	,, No
629	,,	Similar. $\text{I}\Upsilon\ast$ $\text{HFF} 8$	Ankh the ring formed of pellets ranged about a linear circle; the whole in incuse square, a rose (?) in each lower, and a spray of three leaves in each upper corner; in circle of ankh, $\ast$ .	R. 85 21	173 <sup>8</sup> 11.24	Stater.	,,	,,	,, No
630	,,	Similar.	Similar but sign in ring obliterated, and to r. and l. dotted lines $\text{H}$ framing the type.	R. 85 21	167 <sup>8</sup> 10.86	,,	,,	,,	,, No
631	Golgoi. <i>Cyprus.</i>	Lion, with tongue protruding from open mouth, about to spring r.; ex. line double, lower being dotted; border of dots.	Crux Ansata, having the ring handle dotted; all within incuse square; in the corners of which, floral ornament.	R. 85 21	171 <sup>1</sup> 11.08	,,	5th cent. B. C.	Pl. XI 631	Hunterian Cl. p. 551, No 1.
632	Volagases III king of <i>Parthia.</i>	Bust of Volagases III l., long beard; wears earring, necklace, and diademed helmet with flap, hooked appendages, and device, behind, $\text{R}$ ; border of dots.	$\text{707}\text{J}\text{J}\text{71}\text{X}\text{10}\text{71}\text{J}$ ♀ surrounded by inscription; all within wreath.	E. 75 19	120 <sup>3</sup> 7.80		circa 147- 191 A. D.	Pl. XI 632	,, p. 350, 0
633	,,	Similar.	Similar.	E. 85 21			,,	Pl. XI 633	,, No

## Ankh between two branches

634	Uncertain Soli? <i>Cyprus.</i>	Head of Lion l., jaws open.	Ankh between two branches; above $\neq$ below $\ast$ ; the whole in linear square within incuse square.	R. 10 <sup>5</sup> 26	172 <sup>3</sup> 11.15	,,	B. C. 480		Babelon, <i>Pres</i> <i>Achem.</i> , p. C fig. 75. B. M. Cyprus, No 2. J. P. Six, <i>Num.</i> , 1897, p. 209.
-----	--------------------------------------	-----------------------------	---	-----------------------------	---------------------------	----	--------------	--	---



PLACE	OBVERSE	REVERSE	METAL SIZE	WT.	DENOM.	DATE	PLATE	REFERENCE
Ankh with double bar								
Nikodamos of Salamis. Cyprus.	Ram lying l.; above, in front and below inscr.; border of dots.	Ankh symbol, with plain double ring and double bar (forming the letter ⌘ (βχ); to r. and l. ⌘ ⌘ (μλ χ) ⌘ ⌘ (ν: σε) the whole in incuse square.	R. 6 15	52 <sup>2</sup> 3.37	Tetrobol.	B. c. 460- 450		B. M. Cyprus, p. 52, No 31.

## Ankh with double bar and signe V in ring

Marium. Cyprus.	Head of Apollo l., laur.	Ankh with double cross bar and V in ring (making V⌘).	R. 4 10	10 <sup>03</sup> 0.65	Obol.	B. c. 330- 312		Babelon, <i>Perses Achem.</i> , p. 112, No 773.
--------------------	--------------------------	---	------------	--------------------------	-------	----------------------	--	--

## Ankh with pellet in ring

Salamis. Cyprus.	Ram lying l.; inscription (probably ⌘*⌘⌘, in front, small ankh off the flan?); border not visible.	Ankh symbol, the ring for- med of pellets; pellet in centre; the whole in in- cuse square, from corners of which project sprays of three leaves.	R. 95 24	170 11.01	Stater.	B. c. 480- 460	Pl. XI 637	Hunt. Coll., p. 563, No 1. B. M. Cyprus, p. 51, No 27.
---------------------	--	---	-------------	--------------	---------	----------------------	---------------	---

## Ankh with sign in ring

Successors of Euelthon. Cyprus.	Ram lying l.; above and below, inscr.; border of dots. ⌘⌘*⌘ ex- gual line ///// F F 8.	Ankh, the ring formed of pellets ranged about a linear circle; the whole in incuse square, a rose on each lower and a spray of three leaves and berries in each upper corner. In circle of Ankh ⌘; in field r. ⌘ (ki).	R. 85 21	171 <sup>3</sup> 11.10	Stater.	B. c. 525- 500		,, p. 49, No 21. Lang, <i>Num. Chr.</i> , 1871, p. 14, n° 22.
--	---	--	-------------	---------------------------	---------	----------------------	--	---

## Arm-bent

Ancona. Picenum.	Bust of Aphrodite r., laur., with earring; behind, M; border of dots.	ΑΓΚΩΝ. Right arm l. hol- ding palm; above two stars of eight rays; plain border.	Æ. 8 20					Garucci, <i>Mon. d'Ita- lia</i> , p. 76, No 27. B. M. Italy, p. 40, No 1.
---------------------	--	---	------------	--	--	--	--	---

## Balance or Scales pair of

Paestum. Lucania.	....DSS above in field l. MIL. Two figures working at an anvil; beneath, S.	QT ΑΡΓΙ; PÆ Balance; border of dots.	Æ. 65 16			Doub- tful. class		Garucci, <i>Mon. d'Ita- lia</i> , p. 181, No 5.
----------------------	--	--	-------------	--	--	-------------------------	--	---



No.	PLACE	OBVERSE	REVERSE	METAL SIZE	WT.	DENOM.	DATE	PLATE.	REFERENCE
641	Paestum. <i>Lucania.</i>	ΣΠΔΔ. MIL. Similar; border of dots.	Q ΛΑΒ ΓΡ ΓÆ Similar, no border of dots.	Æ. 65 16					Garucci, <i>Mon. lia</i> , p. 181,
642	Prymnes- sus. <i>Phrygia.</i>	ΘΕΟΝCYNKAHTON. Bust of the Senate r., shoulders draped; bor- der of dots.	ΠΡΥ Μ ΝΗCΕΙ C. Pair of Scales; border of dots.	Æ. 75 19			Doub- tful class.  Au- gustus to Gallie- nus.	Pl. Supp. XXII 642	B. M. Phrygia, 130 No 2.

## Boot or-Shoe

643	Hatria. <i>Picenum.</i>	Cock l.; in front, • •.	HAT. Shoe, r.	Æ. 16 40	1129 73.15	Sextans.			B. M. Italy, 14 No 12.
644	, ,	Similar.	TAH. Shoe r.	Æ. 155 39	738 47.82	, ,			, , p. 43, No 10
645	Vestini. <i>Picenum.</i>	VE4, no type.	Shoe, r.	Æ. 14 27.5	305 19.76	Semun- cia.			, , , No 1
646	Venusia. <i>Apulia.</i>	Head of Hermes.	VE. Winged shoe or boot r., and caduceus.	Æ.		Semis.			Garucci, <i>Mon. lia</i> , p. 115, No 1 Head, <i>Hist. l. m</i> p. 42.

## Boot

647	Aegeae. <i>Cilicia.</i>	ΑΥΤΚΜΑΥCΕΟΥΑΛ..... Bust of Severus Alex- ander r., laur.	ΜΑΚΕΥΓ... ΝΕΟΚΟΡΟΥ in ex. ΑΙΓΕ... Boot l.; issuing from it, uncertain object; in field l. H?, r. O C	Æ. 85 21			Seve- rus Alex- ander	Pl. XI 647	B. M. Lycaonia, 2 No 37.
-----	----------------------------	--	--	-------------	--	--	--------------------------------	---------------	-----------------------------

## Cippus

647 <sup>a</sup>	Ancyra. <i>Phrygia.</i>	ΘΕΟΝ ΣΥΝΚΑΗΤΟΝ. Youthful bust of the Senate r., wearing dia- dem.	ΒΑΣΣΙΑΑ ΑΝΚΥΡΑΝΩΝ ΑΙΘΗCΑΜ ΟΥΟΛΑCΕΝΝΑ Cippus.	Æ. 7 17.5			A. D. 62-63 Impe- rial time.		Hunterian Cl p. 477, No 1.
------------------	----------------------------	--	--	--------------	--	--	--	--	-------------------------------

## Cross

648	Ausci. <i>Gallia.</i> <i>Aquitania.</i>	Beardless head to l.; before traces of let- ters (AV?).	ΑΥSC. Within the compar- tements of a cross.	R. 4 10				Pl. Supp. 648	Akermann, <i>Aie coins of Cilician Princes</i> , p. 1.
649	Longos- tales? <i>South- Western. Gallia.</i>	ΙΟΝΟΙ. Barbarous imi- tation, l. of head of Persephone; in front floral ornament (de- gradation of dolphins) issuing from mouth.	Cross with crescent and pellet in two quarters, and two pellets in each of the remaining quar- ters.	R. 55 14	52 <sup>1</sup> 3.36	Drachm.		Pl. XI 649	Hunterian Cl p. 687, No 8.



PLACE	OBVERSE	REVERSE	METAL SIZE	WT.	DENOM.	DATE	PLATE	REFERENCE
Gaulish of <i>Central Europa.</i>	Rude male head r.	Cross, alternate quarters occupied by V and by group of three amulets.	R. 5 12.5	29 <sup>8</sup> 1.91				Hunterian Coll., p. 709, No 18.

## Cross with pellets at extremities

Early Electrum. <i>Ionian.</i>	Raised circular shield quartered (or wheel of four spokes); in each quarter a large pellet.	Incuse square within which X.	EL. 6 15	108 6.99	Half stater.			B. M. Ionia, p. 2, No 5.
--------------------------------------	--	----------------------------------	-------------	-------------	-----------------	--	--	-----------------------------

## Cross in vine wreath

Chios <i>Is. Ionia.</i>	Sphinx seated l.	Vine-wreath, within which two bands placed cross wise, on one of which XI OΣ, on the other a magistrate name.	Æ. 65 16			3 <sup>rd</sup> cent. B. C. or later.		,, p. 332, No 41.
----------------------------	------------------	---	-------------	--	--	---	--	-------------------

## Cross-like lines

Populonia. <i>Etruria.</i>	Head of Gorgon, bound with diadem; beneath, traces of XX; border of dots.	Irregular cross-like line.	R. 8 20	121 <sup>2</sup> 7.85				B. M. Italy, p. 2, No 6.
-------------------------------	--	----------------------------	------------	--------------------------	--	--	--	-----------------------------

## Crown Archieratic

Antioch. <i>Seleucis and Pieria.</i>	ΚΑΙΣΑΡΙΣΕΒΑΣΤΩ ΑΡΧΙΕΡΕΙ. Head of Au- gustus r., laur.	ΑΡΧΙΕ ΠΑΤΙΚΟΝ ΑΝΤΙΟΧΕΙΣ. All within archieratic crown; ben- eath, ZK (= 5-4 B. C.).	Æ. 14 27.5	275 17.81		Au- gus- tus.	Pl. XI 654	Hunterian Col . p. 149, No 57.
---	---	---	---------------	--------------	--	---------------------	---------------	-----------------------------------

## Crown decorated with heads

Tarsus. <i>Cilicia.</i>	Γ.ΙΟΥ.ΟΥΗ.ΜΑΖΙ ΜΟC.ΚΑΙC. Bust of Maximus r., laur., in cuirass and palud.	ΤΗ CM Η ΤΡ Ο ΤΑΡCΟΥ Archieratic crown deco- rated with six heads, divided into two groups by the ties (below) and a figure of Nike l. holding wreath (above); the three heads on the l. look to r., those on the r. look to l., within the crown  ΕΤΑ ΡΧΙΚ ΩΝ	Æ. 13 32.5			Maxi- mus.	Pl. XI 655	Babelon, Inv. Wadd., No 4661. B. M. Lycaonia, p. 208, No 238.
----------------------------	--	--	---------------	--	--	---------------	---------------	--



No.	PLACE	OBYVERSE	REVERSE	METAL SIZE	WT.	DENOM.	DATE	PLATE	REFERENCE
-----	-------	----------	---------	---------------	-----	--------	------	-------	-----------

## Crown decorated with double row of heads on table

656	Tarsus. Cilicia.	ΑΥΤΚΜΑΝΓΟΡΔΙΑ ΝΟCCEB and in field ΠΠ. Bust of Gordian III r., wearing radiate crown, palud. and cui- rass.	ΤΑΡCΟ V ΜΗΤ ΡΟΠ and in field below ΟΛ ΕΩ C Archieratic crown with double series of heads placed on table with three legs; in outer series, six heads, in the spaces be- tween which are A, M, Nike r. with wreath K, Γ, Β; in inner series five heads separated by sup- ports connecting the two bands of the crown.	Æ. 1 <sup>5</sup> 37.5				Gor- dia- nus Pius.	Pl. XI 656	B. M. Lyo p. 220, No 2, Mionnet, III, p. No 548.
-----	---------------------	---	--	---------------------------	--	--	--	------------------------------	---------------	---

## Crown plain of demiourgos

657	Anazarbus. Cilicia.	...ΑΝΤΩΝΕΙΝΟ... Bust of Elagabalus r., wear- ing crown and gar- ments of te demiour- gos.	ΑΝΑΖΑΡΒΜΗΤΡΟΠ ΤΡΟ- ΠΑΜΚ Γ Β Crown of demiourgos, within which ΔΗΜΙ ΟΥΡΓΙΑ ΑΝΤΩΝΕΙ ΝΟΝ ΕΤΜC	Æ. 1 <sup>3</sup> 32.5				Ela- gaba- lus.	Pl. XI 657	B. M. Lyo p. 34, No 20
658	Tarsus. Cilicia.	Α.Κ.Μ.Α.CΕΟΥ.ΑΛΕΞΙΑ ΝΔΡΟCCEB and in field ΠΠ. Bust of Se- verus Alexander r., wearing crown of de- miourgos and draped.	ΔΗΜ.ΑΛΕΞΑΝΔΡΟΝ... Crown of demiourgos; within which, ΜΗ ΤΡΟΠΩ (sic) ΛΕΩCΑ ΓΜΚ //// ////	Æ. 1 <sup>15</sup> 36				Seve- rus Ale- xan- der.		,, p. 203, p. 2

## Crown hemhem of Harpokrates

659	Alexandria Egypt.	Head of Trajanus r., laur.	Crown hemhem of Harpo- krates; in field, Γ ΙΖ.	Æ. 45 11				Tra- janus		B. M. Alex p. 68, No 5.
660	,,	Head of Hadrianus r., laur., wears aegis.	Head-dress hemhem of Har- pokrates; in field, Ι ΛΙ (sic).	Æ. 45 11				Ha- dria- nus.		,, p. 105, p. 90

## Crown of horns, uraei, disk and plumes

661	,,	Head of Trajanus r., laur.	Crown of horns, uraei disk and plumes; in field, Γ Ι Λ.	Æ. 6 15				Tra- janus		,, p. 67, p. 55
-----	----	-------------------------------	--	------------	--	--	--	---------------	--	-----------------



PLACE	OBVERSE	REVERSE	METAL SIZE	WT.	DENOM.	DATE	PLATE	REFERENCE
-------	---------	---------	---------------	-----	--------	------	-------	-----------

## Crown radiate

Tarsus. <i>Cilicia.</i>	AVT·KAIC·AVP·K. OMOΔOCCEB. Bust of Commodus r., wearing crown of de- miourgos, and under and over garment of demiourgos.	TAPC MHTPO·KOMO ΔΕΙΟ COIKOYMEHIKO. Radiate crown with ties; between which, ΔΙC ΝΕΩ ΚΟΡΟV	Æ. 145 36				Com- mo- dns.	Pl. XI 662 Mionnet, III, p. 62 8 No 439. B. M. Lycaonia, p. 192, No 170.
----------------------------	--	--	-----------------	--	--	--	---------------------	---

## Cuneiform Strokes

Early Electrum. <i>Ionian.</i>	Raised rough square.	Incuse square containing cuneiform strokes.	EL. 5 12.5	109 <sup>9</sup> 7.18	Half. Stater.			B. M. Ionia, p. 2, No 4.
, ,	Incuse circle.	Four cuneiform strokes.	EL. 3 7.5	22 <sup>5</sup> 1.47		Pl. XI 664	, ,	p. 15. No 72.

## Diadem

Apollodo- tus II (Phi- lopator) king of <i>Bactria and India.</i>	ΒΑΣΙΛΕΩΣ ΣΩΤΗΡΟΣ ΚΑΙ ΦΙΛΟΠΑΤΟΡΟΣ ΑΠΟΛΛΟΔΟΤΟΥ. Apollo r., clad in ehla- mys and boots; holds in r., hand, arrow; in l., bow, within square of fillet-pattern.	𐤁𐤕𐤁𐤕𐤁𐤕 𐤁𐤕𐤁𐤕 𐤁𐤕𐤁𐤕𐤁𐤕 Diadem.	Æ. 6 15					B. M. Greek and Scythic Kings, p. 39, No 20.
Dionysius king of <i>Bactria and India.</i>	Apollo r., clad in ehla- mys; holds arrow with both hands.	𐤁𐤕𐤁𐤕𐤁𐤕𐤁𐤕 𐤁𐤕𐤁𐤕 𐤁𐤕𐤁𐤕𐤁𐤕 Royal Diadem.	Square Æ. 6 15					,, p. 169, No 1.

## Diadem containing inscription

67 Carthago- Nova. <i>Hispania.</i>	AVGVSTVS DIVI·F. Head of Augustus l., bare.	Royal diadem with head- dress of Isis on upper part, within it REX PTΘL; around, C. LAETI LIVS APALVS Π·VQ.	Æ. 85 21	100 <sup>5</sup> 6.51			Pl. XI 667	Hunterian Coll. p. 647, No 9.
---	---	---	-------------	--------------------------	--	--	---------------	----------------------------------

## Disk with seven rays

68 Carbula. <i>Baetica.</i>	Male head r.; in front serpent?; behind, X or crescent.	CARBVLA. Disk with six rays with a bar (perhaps a lyre).	Æ. 105 26				Pl. Supp. 668	Akermann, <i>Coins of cities and Princes</i> , p. 24.
--------------------------------	---	--	-----------------	--	--	--	---------------------	--



No.	PLACE	OBVERSE	REVERSE	METAL SIZE	WT.	DENOM.	DATE	PLATE	REFERENCE
<p style="text-align: center;">Double Floral Pattern Garden of Alcinoüs</p>									
669	Apollonia. <i>Illyria.</i>	Cow r., suckling calf l.	ΑΓ. Double floral pattern, within square.	R. 8 20	157 <sup>5</sup> 10.19	Stater.	1 <sup>st</sup> half of 4 <sup>th</sup> cent. B. C.	Pl. XI 669	B. M. Thessaly No 1.
670	,,	Φ ΚΑΛΛΗΝ above. Si- milar; below Α.	ΑΓΟΛ Α ΓΗ ΝΟΞ. Similar.	R. 75 19	49 <sup>1</sup> 3.17		B. C. 229- 100	Pl. XI 670	,, , No.
671	,,	ΔΑΜΑΡΧΟΣ. Similar r.	ΑΡΙ ΤΟΚΛΕ ΟΣ. Similar.	R. 7 17.5	51 3.30		,,	Pl. XI 671	,, , No.
672	,,	Forepart of cow stand- ing r.; above, ΕΚ.	ΑΠΟΛ Double floral ΑΓΕΟΣ pattern within square.	R. 5 12.5	22 <sup>5</sup> 1.44		,,	Pl. XI 672	,, p. 59, M
673	Dyrrha- chium. <i>Illyria.</i>	Cow suckling calf r.; above, dolphin r.	ΔΥ ρ. Double floral pat- tern within square; above, crab; below, club.	R. 85 21	169 10.25	,,	4 <sup>th</sup> cent. B. C.	Pl. XII 673	Hirsch Sale, 1 1905, lot 14.
674	,,	Cow, suckling calf r.	ΔΥΡ. Double floral pattern within square; below, club l.	R. 85 21	167 <sup>5</sup> 10.84	,,	,,	Pl. XII 674	B. M. Thessaly No 1.
675	,,	Similar l.	ΔΥΡ. Similar.	R. 85 21	168 10.88	,,	,,	Pl. XII 675	,, , No.
676	,,	Similar l.; above, lizard l.	Similar; club l.	R. 85 21	168 10.88	,,	,,	Pl. XII 676	,, p. 66, M
677	,,	Similar r.; above, Α.	Similar.	R. 85 21	169 <sup>3</sup> 10.96	,,	,,	Pl. XII 677	,, , No.
678	,,	ΑΝΤΙ Similar; to r., ΟΧΟΣ ear of corn; in ex., grapes.	ΔΑ ΜΗ ΝΟΣ.	R. 75 19	52 <sup>9</sup> 3.40		229- 100 B. C.	Pl. XII 678	,, p. 68, M
679	,,	ΕΧΕΦΡΩΝ. Cow r., suckling calf; above, head of Helios; r., owl.	ΔΥΡ ΖΩ ΠΥ ΡΟΥ. Double floral pattern within square.	R. 75 19	47 <sup>4</sup> 3.06		,,	Pl. XII 679	,, p. 70, M
680	,,	ΑΑ. Forepart of cow r., standing.	ΔΥΡ ΑΥ ΣΙΠ ΡΟΥ. Double floral pattern with in square.	R. 6 15	22 <sup>3</sup> 1.45		,,	Pl. XII 680	,, p. 75, M
681	Monunius king of <i>Illyria.</i>	Cow r., suckling calf; above, jawbone of Ca- lydonian boar.	ΒΑΣΙΛΕΩΣ Similar; ΜΟΝΟΥΝΙΟΥ to l., spear-head; to r., club.	R. 9 22.5	161 10.43	,,	B. C. 300	Pl. XII 681	,, p. 80, M



PLACE	OBVERSE	REVERSE	METAL SIZE	WT.	DENOM.	DATE	PLATE	REFERENCE
Monunius king of <i>Is. Illyria.</i>	Similar.	Similar type. BACIAEΩC MONOYNIOY ΔY P	R.85 21	161 <sup>9</sup> 10.48	Stater.	B. C. 300	Pl. XII 682	B. M. Thessaly, p. 80, No 2.
Coreyra. <i>Is. Epirus.</i>	Cow, suckling calf r.	Two oblong sinkings, in each of which a floral pattern, having as centre in the one case an oblong, in the other a rhombus.	R. 8 20	154 <sup>3</sup> 9.99	,,	Pe- riod II 585- 500 B. C.	Pl. XII 683	,, p. 115, No 1.
,,	Similar, l.	Similar.	R.85 21	174 <sup>7</sup> 11.30	,,	,,	Pl. XII 684	,, , No 10.
,,	Similar, l.	Incuse square, within which two oblong figures enclo- sing each a floral pat- tern; in the centre of the one a square, in the centre of the other a rhombus.	R. 8 20	167 <sup>9</sup> 10.86	,,	Pe- riod III 500- 450 B. C.	Pl. XII 685	,, p. 117, No 39.
,,	Similar.	K; in field, K; circle, within which square divided into two compartments; in each floral pattern.	R. 9 22.5	168 <sup>3</sup> 10.89	,,	Period IV 450- 400 B. C.	Pl. XII 686	,, p. 118, No 64.
,,	Similar.	KOP Similar. N	R.85 21	168 <sup>3</sup> 10.89	,,		Pl. XII 687	,, , No 68.
,,	Similar r	KOP. Similar type; below bunch of grapes.	R.75 19	169 <sup>6</sup> 10.98	,,	Pe- riodV 400- 300 B. C.	Pl. XII 688	,, p. 122, No 125.
,,	Similar; above, Γ.	Similar; below square, club.	R.85 21	168 10.88	,,	,,	Pl. XII 689	,, , No 121.
,,	Similar; above, star.	Similar; below, spear-head.	R.85 21	161 <sup>8</sup> 10.47	,,	,,	Pl. XII 690	,, , No 129.
,,	Similar; no letter or symbol.	Similar; below, no symbol.	R.85 21	168 10.86	,,	,,	Pl. XII 691	Hirsch Sale, 15 May 1905, lot 1553.

## Eye one

39 Northern. Gaul.	Horse galloping l.; abo- ve pellets, beneath, two concentric annulets, both plain; in front, plain annulet contain- ing pellet.	Human eye; in front three rayed discs, border of dots.	A. 65 16	92 <sup>2</sup> 5.96				Hunterian Coll., p. 694, No 9. II. de la Tour's, <i>Atlas des Monnaies gau- loises</i> , pl. XXXV, No 8799.
-----------------------	--	--	-------------	-------------------------	--	--	--	--



No.	PLACE	OBVERSE	REVERSE	METAL SIZE	WT.	DENOM.	DATE	PLATE	REFERENCE
693	Northern. <i>Gaul.</i>	Horse prancing l.; above degradation of driver consisting of V within heart shaped frame work of dots; above tail star of four rays, with small annulets between, beneath tail, star, beneath body, X; in ex., <b>POTTINA</b> , with line beneath.	Human eye in front two rayed discs, with plain disc between; above, two rayed discs; cable border.	A. 65 16	85 <sup>5</sup> 5.52				Hunterian C p. 694, No 1 H. de la Tour's, <i>th</i> <i>des Monnaies a</i> <i>loises</i> , pl. XV No 8825.
694	Lesbos. Is.	Quadripartite incuse square.	Two boar's heads facing one another; above, eye.	Billon 3 7.5	9 <sup>1</sup> 58		B. C. 550- 440	Pl. XII 694	B. M. Troas, to p. 152, No 22
695	, ,	Rude incuse square.	Boar's head r.; above, eye.	Billon 3 7.5	14 <sup>5</sup> .91		, ,	Pl. XII 695	, , , No 2
696	, ,	Similar.	Eye.	Billon 2 7.5	3 .19		, ,	Pl. XII 696	, , p. 153, N 3
697	Uncertain Mint. <i>Lesbos.</i>	Beardless male head r.; hair short (Apollo?).	Traces of inscr. Human eye; in incuse sq.	R. 45 11	31 <sup>7</sup> 2.04		, ,	Pl XII 697	, , p. 174, N 5
698	Early Electrum. <i>Ionian.</i>	Incuse square.	Human eye (Eresus?).	EL. 15 3	2 <sup>1</sup> 12.05				B. M. Ionia, p No 27.
699	Kuprlli. <i>Lycia.</i>	Triskeles r. in dotted incuse square.	Human eye (?) l. of formal shape; traces of pellets surrounding it.	R. 5 12.5	40 <sup>9</sup> 2.63	Tetrobol.	B. C. 480- 450	Part. IV Pl. XVII 842	B. M. Lycia, p 1 No 56.
700	Uncertain. <i>Lycia.</i>	Δ. Π. Diademed head r., hair falling in mass on neck?; traces of incuse square.	Human eye (?), surrounded by pellets; square countermark containing circular object.	R. 55 14	45 <sup>6</sup> 2.94	, ,	B. C. 470- 450	Pl. XII 700	, , p. 17, N 79

## Eye and dolphin

701	Ekhib?... <i>Lycia.</i>	Tetraskeles in incuse square ↑↓EB (Ekhib).	Dolphin to l. beneath eye.	R. 4 10			410 B. C.		Babelon, <i>P s</i> <i>Achem.</i> , p. VI fig. 62. Six, <i>Monnaies L</i> <i>ciennes</i> , p. 37. 9
702	Side. <i>Pamphylia.</i>	Pomegranate surrounded by olive-wreath.	Dolphin l.; below, human eye; the whole in linear square within incuse square.	R. 75 19	167 <sup>6</sup> 10.85	Stater.	B. C. 5 <sup>th</sup> cent.	Part. III Pl. XVIII 836	Mionnet, III, N 14 B. M. Lycia, etc p. 143, No 6.



PLACE	OVERSE	REVERSE	METAL SIZE	WT.	DENOM.	DATE	PLATE	REFERENCE
Eye and two dolphins								
Aperlae. <i>Lycia.</i>	P D Λ. Triskeles l. in dotted incuse square.	PDA. Dolphin to r., above dolphin to l.; below, human eye; border of dots.	R. 9 22.5	1487 9.62	Stater.	B. C. 480-460	Part. IV Pl. XVII 833	J. P. Six, <i>Rev. Num.</i> , 1886-1887, No 112. B. M. Lycia, p. 10, No 47.
,,	ΑΠΡ. Triskeles l. in dotted incuse square.	Dolphin l., above, dolphin r.; below, human eye.	R. 45 11	174 1.12	Trihemi-obol.	,,	Part. IV Pl. XVII 835	,, , No 49.
Thap. Dynast of Telmessus? <i>Lycia.</i>	Π & Χ. Triskeles r., in dotted incuse square.	Dolphin l., above dolphin r., between them, Astragalos? and below, uncertain round object (human eye?).	R. 75 19	100 6.48	Stater.	,,	Part. IV Pl. XVII 838	B. M. Lycia, p. 11, No 51.

## Eyes two

Lesbos. Is.	Rude incuse square (sometimes quadripartite.)	Two eyes.	Billon 3 7.5	64 0.38		B. C. 550-440	Pl. XII 796	B. M. Troas, p. 152, No 27.
,,	Similar.	Similar.	Billon 25 6	5.8 0.34		,,	Pl. XII 707	,, , No 28.
,,	Similar.	Similar.	Billon 25 6	39 0.22		,,	Pl. XII 708	,, p. 153, No 32.
,,	Amphora within incuse square.	Similar.	Billon 25 6	44 0.28		,,	Part I Pl. III 180	,, , No 41.

## Fish-Spine

710 Tudor. <i>Umbria.</i>	Club.	Fish-spine with ribs.	Æ. 170 70	232.93 1409.38	Ingot.			B. M. Italy, p. 36, 37, No 1.
711 ,,	Fish spine with ribs: countermark, C.	Similar.	Æ. 76 52	9533 617.73	Half Ingot.			,, p. 38, No 2.
712 ,,	•••	Club or fish-spine.	Æ. 14 35	590 32.23	Qua- drans.			,, p. 39, No 1.
713 ,,	••	Similar.	Æ. 12 30	471 30.50	Sextans.			,, , No 2.
714 ,,		Similar.	Æ. 14 27.5	264 17.10	Uncia.			,, , No 13.



No.	PLACE	OBVERSE	REVERSE	METAL SIZE	WT.	DENOM.	DATE	PLATE	REFERENCE
-----	-------	---------	---------	---------------	-----	--------	------	-------	-----------

## Foot right surmounted by head of Sarapis

715	Alexandria. <i>Egypt.</i>	Bust of Antoninus Pius r., laur.; wears palu- damentum.	Right foot r., surmounted by head of Sarapis r., wearing modius, in front Δ LK	Æ. 5 12.5				Anto- ninus Pius.	B. M. Alexan p. 144, No 19.
716	, ,	Similar.	Similar.	Æ. 6 15				, ,	, , , No 10.

## Hand open

717	Aes Grave Tibur or Praeneste? <i>Central Italy.</i>	Open handr.; above, club r.; beneath, • • •	Same as obverse, l.	Æ. 16 40	1012 63.57	Qua- drans.			Hunterian Cl p. 8, No 1.
718	Ardea? <i>Central Italy.</i>	Two barley corns, in opposite directions; between them, • • •	Open hand l.; beneath, • • •	Æ. 17 42	1233 79.89	, ,			, , p. 9, No.

## Hand holding wreath, ear of corn and vine

719	Magnesia ad Sipyllum. <i>Lydia.</i>	ΜΑΡΚΟΣ ΤΥΛΛΙΟΣ ΚΙ ΚΕΡΩΝ. Head r., bare; border of dots.	ΜΑΓΝΗΤΩΝ ΤΩΝΑ ΠΟΣΙΠΥΛΟΥ. Right hand and closed, hold- ing wreath, two ears of corn, and vine-branch with bunch of grapes; in field, ΘΕΟ ΔΩ Ρ Ο C; border of dots.	Æ. 1 25				M. Tul- lius M. F. Cicero jun Procos after B. C. 30	Pl. XII 719 B. M. Lydia, p. 13 No 13.
-----	--	---	--	------------	--	--	--	---	--

## Hand, right, grasping ears of corn and poppy-heads

720	Alexandria. <i>Egypt.</i>	ΤΙΚΛΑΥΚΑΙ CΕΒΑC ΓΕΡΜ. Head of Clau- dius r., laur.; in front, lituus.	ΑΥΤΟ ΚΡΑ. Right hand l. clasping ears of corn and poppy-heads; ben- eath, LI.	Æ. 8 20				Claudi- us	Pl. XIII 720 B. M. Alexan p. 13, No 10.
721	, ,	Similar.	Similar, LIA (= 50-51 A.D.).	Æ. 8 20	84 <sup>5</sup> 5.47			, ,	Pl. XIII 721 Hunterian Cl p. 409, No 5.

## Hands, right, two Clasped

722	Paestum. <i>Lucania.</i>	Type obliterated.	L: FΔ. Two right hands clasped; plain border.	Æ. 55 14		Semis.	31 A. D.		, , p. 101, No 2.
723	Alaesa. <i>Sicily.</i>	Head of Apollo l., laur.; behind, X; border of dots.	ΑΛΑΙΣΑΣ. Clasped right hands; above, ear of bar- ley r.; beneath, caduceus r.; border of dots.	Æ. 95 24			after circa 241 B. C.		, , p. 166, No 9.



PLACE	OBVERSE	REVERSE	METAL SIZE	WT.	DENOM.	DATE	PLATE	REFERENCE
Sagalassus. <i>Pisidia.</i>	ΑΥ.Κ.Μ.ΑΥΡ.ΚΛΑ ΥΔΙΟΝ. Bust of Clau- dius II r., laur., wea- ring paludamentum and cuirass.	ΡΩΜΑΙΩΝ ΣΑΓΑΛΑΣΣΕΩΝ Clasped r., hands; above, wreath; in field r., l.	Æ. 1 <sup>3</sup> 32.5			Claudi- us II		B. M. Lycia, etc., p. 251, No 59.
Thyatira and Smyrna. <i>Lydia.</i>	ΕΠ.ΑΠΟΛΙΝΑΡΙ ΘΥΑΤΕΙΡΗΝΩΝ. Bust of City Thyatira r., veiled and turre- ted; border of dots.	ΘΥΑΤΕΙΡΗΝΩΝ ΚΣΜΥΡΝΑΙΟΝ ( <i>sic</i> ) ΟΜΟΝΟ. Two right hands joined; border of dots.	Æ. 1 <sup>2</sup> 30			Gor- dia- nus Pius.	Pl. XIII 725	B. M. Lydia, p. 322, No 152.
Acmoneia. <i>Phrygia.</i>	ΔΗ ΜΟC. Bust of bear- ded Demos r., laur.; border of dots.	Α ΚΜΟΝΕ ΩΝ. Two right hands joined; border of dots.	Æ. 85 21			time of Gal- lie- nus (?)		B. M. Phrygia, p. 7, No 23.
Amorium. <i>Phrygia.</i>	ΘΕ ΑΡ ΩΜΗ. Bust of Roma helmeted, r., with r. breast bare; border of dots.	ΕΠΙΓΑΙΟΥ ΑΜΟΡΙΑ ΝΩΝ ΑΡ Χ. Two right hands clasped; border of dots.	Æ. 95 24			M. Aure- lius Geta or later.		,, p. 49, No 16.
,,	ΘΕΑ ΡΩΜΗ. Similar.	ΑΜΟΡΙ-ΑΝΩΝ Two right hands clasped; border of dots.	Æ. 85 21			,,		,, , No 18.
Cadi. <i>Phrygia.</i>	ΑΥΤ.Κ.ΠΟΥ.ΛΙΚ. ΓΑΛΙΗΝΟC. Bust of Galienus r., laur., in cuirass and palud.	ΑΥΓΟΥCΤΕΙΑΚΑ ΔΟΗΝΩΝ. Laurel- wreath, within which, two hands clasped.	Æ. 1 <sup>1</sup> 27.5			Gal- lie- nus.		,, p. 127, No 50.
Cotiaëum. <i>Phrygia.</i>	...CΕΑΛΕΞΑΝΔΡΟC. Head of Severus Ale- xander r., laur.	ΚΟΤΙ ΑΕΩΝ. Two right hands clasped.	Æ. 7 17.5			Seve- rus Ale- xan- der.		,, p. 171, No 66.
Hierapolis and Ephesus. <i>Phrygia.</i>	ΛΑΙΡ ΒΗΝΟC. Bust of Apollo Lairbenos r., rad., shoulders dra- ped; border of dots.	ΙΕΡΑΠΟΛΕΙΤΩΝ ΚΑΙ ΕΦΕCΙΩΝ ΝΕΩΚΟΡΩ ΟΜΟΝΟΙΑ N Two right hands clasped; border of dots.	Æ. 9 22.5			time of Phi- lip.	Pl. XIII 731	,, p. 261, No 177.
Hierapolis and Smyrna. <i>Phrygia.</i>	Similar.	ΙΕΡΑΠΟΛΕΙΤΩΝ Κ ΣΜΥΡΝΑ ΙΩΝ ΝΕΩΚΟΡΩ ΟΜΟΝΟΙΑ N Two right hands clasped, border of dots.	Æ. 1 25			time of the Phi- lips.		,, , No 181.



No.	PLACE	OBVERSE	REVERSE	METAL SIZE	WT.	DENOM.	DATE	PLATE	REFERENCE
733	Hierapolis and Sardes. <i>Phrygia.</i>	Similar.	ΙΕΡΑΠΟΛΕΙΤΩΝ Κ ΣΑΡΔΙΑΝΩΝ ΝΕΩΚΟΡΩ Ν ΟΜΟΝΟΙΑ Two right hands clasped; border of dots.	Æ. 9 22.5			time of the Phi- lips.		B. M. Phrygia, p. 184.
734	Hierapolis and Cyzicus. <i>Phrygia.</i>	Similar.	ΙΕΡΑΠΟΛΕΙΤΩΝ Κ. ΚΥΖΙΚΗΝΩΝ ΝΕΩΚΟΡΩ ΟΜΟΝΟΙΑ Ν Two right hands clasped; border of dots.	Æ. 85 21			, ,		, , , No 5.
735	Laodiceia. <i>Phrygia.</i>	ΛΑΟΔΙ ΚΕΙΑ. Bust of City-goddess Laodi- keia r., turreted and veiled; border of dots.	ΛΑΟΔΙ ΚΕΩΝ. Two right hands clasped; border of dots.	Æ. 7 17.5			time of Cara- calla and later		, , p. 298, No 12.
736	, ,	ΘΕΑΡΩ ΜΗ. Bust of Roma l., in crested helmet and cuirass.	Similar.	Æ. 75 19			, ,	Pl. XIII 736	, , , No B.
737	, ,	ΑΥΤΚΜΑΥΡ ΑΝΤΩ ΝΕΙΝΟΣ. Bust of Ela- gabal r., laur., in cui- rass and palud.	ΛΑΟΔΙΚΕΩΝ ΝΕΩΚΟΡΩ ΩΝ ΔΟΓΜΑΤΙ CYNKΛΗ T.O.V Two right hands clasped.	Æ. 12 30			Ela- gaba- lus.		, , p. 319, No 23.
738	Peltae. <i>Phrygia.</i>	ΙΕΡΑ ΒΟΥΛΗ. Bust of Boule r., veiled and laur.; border of dots.	ΠΕΛΤΗΝ ΩΝ. Two right hands clasped; border of dots.	Æ. 8 20			time of the Anto- nines and later.		, , p. 350, No 2.
739	Prymnes- sus. <i>Phrygia.</i>	Similar.	ΠΡΥΜΝΗ ΗΣΣΕΩΝ. Two right hands clasped; border of dots.	Æ. 85 21			Au- gustus to Gal- lienus.		, , p. 363, No 1.
740	Synnada. <i>Phrygia.</i>	ΘΕΑ ΡΩΜΗ. Bust of goddess Roma r., hel- meted; border of dots.	CYNNA ΔΕΩΝ. Two right hands clasped; border of dots.	Æ. 1 25			Claudi- us to Gallie- nus.		, , p. 398, No 3.
741	Alexandria. <i>Egypt.</i>	ΤΙΚΛΑΥΚΑΙ ΣΕΒΑΣ ΓΕΡΜ. Head of Clau- dius r.; in front, li- tuus.	ΑΥΤΟΚΡΑ. Right hands clasped; below, LI.	Æ. 8 20			Clau- dius.		B. M. Alexandria, p. 13, No 106.
742	, ,	ΑΥΤΚΑΙΣΘΕΟΝΙΟC ΔΟ..... Head of Do- mitianus r., laur.	Right hands clasped; ben- eath, LIA.	Æ. 75 19			Do- mitia- nus.		, , p. 42, No 47.



PLACE	OBVERSE	REVERSE	METAL SIZE	WT.	DENOM.	DATE	PLATE	REFERENCE
Alexandria. <i>Egypt.</i>	ΑΥΤΚΑΙ ΤΡΑΙΑΔΡΙΑ CEB. Bust of Hadrianus r., laur.; wears paludamentum cuirass and aegis.	ΠΑΤΗΡ ΠΑΤΡΙΔΟΣ. Clasped right hands; in field, L IB	Æ. 1 25			Hadrianus.	Pl. XIII 743	B. M. Alexandria, p. 80, No 670.
"	M ΑΥΡΗΛΙΟΣ ΑΝΤΩΝΙΝΟΣ CE. Head of Marcus Aurelius r., laur.	ΟΜΟΝΟΙΑ. Right hands clasped; beneath, L Ε.	Æ. 8 20			M. Aurelius.	Pl. XIII 744	,, p. 154, No 1279.
"	L ΑΥΡΗΛΙΟ ΟΒΗΡΟΣ CE. Bust of L. Verus r., laur.	Similar.	Æ. 8 20			L. Verus.		,, p. 169, No 1368.

Hands two, grasping ears of corn and poppy-heads

Corinth. <i>Corinthia.</i>	IMPTRADRI ΑΥΓ ROMA. Bust of Tyche r., turreted.	COL IVL Two hands joined holding, COR poppy-head between two ears of corn.	Æ. 9 22.5			Hadrian.	Pl. XIII 746	B. M. Corinth, p. 74, No 589.
-------------------------------	--	--	--------------	--	--	----------	-----------------	-------------------------------

Hands two, holding standard on prow

Caesarea. <i>Cappadocia.</i>	ΑΥΤΟΚΡΑΤΗΡΟΥ ΑΣΚΑΙΣΑΡ CEB... Head of Nerva r., laur.	ΟΜΟΝ ΣΤΡΑΤ. Two clasped hands holding standard placed on prow.	R. 8 20	92 <sup>2</sup> 5.97		Nerva.		B. M. Galatia, etc. p. 51, No 44.
"	ΑΥΤ ΚΑΙΣ ΝΕΡΤΡ ΑΙΑ ΝΟΣ CEBΓΕΡΜ. Head of Trajan r., laur.	ΔΗΜ.ΕΥΠΑΤΒ. Two clasped hands holding standard placed on prow.	R. 7 17.5	44 2.85		Trajan.		,, p. 53, No 53.
"	ΑΥΤΟΚΡΚΑΙΣΝΕΡ ΤΡΑΙΑΝΩΑΡΙCΤ ΩCΕΒΓΕΡΜΔΑC. Bust of Trajan r., laur., in paludamentum.	ΔΗΜΑΡΧΕ ΕΥΠΑΤΟΣ. Two clasped hands holding standard placed on prow.	R. 9 22.5	112 <sup>1</sup> 7.27		,,	Pl. XIII 749	,, p. 57, No 86.

## Heart

50 Cardia? <i>Thracian Chersonese.</i>	Quadripartite incuse square; the alternate depressions deeper, granulated, and each containing a pellet.	Uncertain type. Heart (or sun-fish).	R.65 16	91 <sup>3</sup> 5.90		Du- ring Per- sian Occu- pation		B. M. Thrace, p. 183, No 7.
751 "	Bearded head r., in incuse square.	Heart.	R.35 9					Mionnet, I, p. 426, No 6.
752 "	Winged figure in the form of a term; in incuse square.	Similar.	R.55 14					,, , No 8.



## LABYRINTH

No.	PLACE	OBVERSE	REVERSE	METAL SIZE	WT.	DENOM.	DATE	PLATE	REFERENCE
753	Cardia <i>Thracian Chersonese</i>	Head of Demeter or Ar- temis.	KA...IA. Heart.	Æ. 6 15					Mionnet, I, p 4 No 10.

## Hoof of Animal

754	Cranium. <i>Cephalenia. Peloponne- sus.</i>	K Ram's head r.	K PA. Hoof of Animal r.	Æ. 45 11	16 <sup>1</sup> 1.05	Trihemi- obol.	B. C. 431- 330	Pl. XIII 754	B. M. Pelopon- p. 78, No 15
755	, ,	Similar.	Similar.	Æ. 45 11	15 .97	, ,	, ,	Pl. XIII 755	, , p. 80, 1
756	, ,	Similar l.	9X Similar. A	Æ. 45 11			, ,	Pl. XIII 756	, , , No 1

## Hoof of Bull

757	Larissa. <i>Thessaly.</i>	Α Α Bust of Askle- I P pios r., before him, a serpent towards him.	ΟΓ. Hoof of bull in the centre of a round shield; border of dots.	Æ. 5 12.5	17 <sup>6</sup> 1.13	Obol.	B. C. 400	Part II Pl. XXI 1045	Wroth Acquis- M., <i>N. Chr.</i> 9 p. 282, No 1
-----	------------------------------	---	---	--------------	-------------------------	-------	--------------	----------------------------	---

## Hoof of Horse

758	Alexander of Pherae. <i>Epirus.</i>	Head of Hermes r., with Petasos from which hangs tainia.	ΑΛΕΞΑΝΔΡΟΥ. Hoof of horse until the knee.	Æ. 55 14			B. C. 369- 357	Pl. XIII 758	Head, <i>Hist.</i> 10 p. 261.
-----	--	--	--	-------------	--	--	----------------------	-----------------	----------------------------------

## Hook

759	Arpi. <i>Apulia.</i>	Horse, prancing, r., brid- led; above, Α; border of dots.	Hook; in field r., Α; bor- der of dots.	Æ. 35 9	10 <sup>8</sup> .68	, ,		Pl. XIII 759	Carelli, <i>N.</i> T. XC-7. B. M. Italy, 1 No 3. Garrucci, <i>Mon</i> 11 <i>lia</i> , p. 112, 58
-----	-------------------------	---	--	------------	------------------------	-----	--	-----------------	---



## Labarum

760	Uncertain.	Nike l., holding wreath in r., and palm in l.	"Labarum"; in field two countermarks in each of them N O.	Æ. 65 16					Mionnet, VI.
-----	------------	--	---	-------------	--	--	--	--	--------------

## Labyrinth

761	Uncertain. <i>Hispania.</i>	D.D.AVG. Plough.	Labyrinth (forte Cartago Nova).	Æ. 6 15					Mionnet, I, S., 12 No 715.
-----	--------------------------------	------------------	------------------------------------	------------	--	--	--	--	-------------------------------

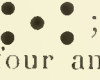

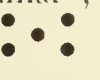
No.	PLACE	OBVERSE	REVERSE	METAL SIZE	WT.	DENOM.	DATE	PLATE	REFERENCE
72	Uncertain. <i>Hispania</i> .	IMP. AVG. DIVI. F. Head of Augustus l., bare, in front, branch; behind, caduceus.	Circular Labyrinth enclosed by two concentric circles, connected by lines; border of dots.	Æ. 1 <sup>1</sup> 27.5	193 12.50			Pl. Supp. 762	Hunterian Coll., p. 674, No 9.
73	,,	Similar.	Similar; but no enclosing circles.	Æ. 95 24	154 9.97			Pl. XIII 763	,, , No 10.
74	Cnossus. <i>Crete</i> .	Minotaur, head facing, running r.; he holds in r., stone; his l. is raised.	Labyrinth of Maeander pattern, in centre of which  ; in each of the four angles is an incuse square, with a knob in the centre; the whole in incuse square.	Æ. 8 20	184 <sup>8</sup> 12.22	Stater.	B. C. 500-431	Pl. XIII 764	B. M. Crete, etc., p. 18, No 1.
75	,,	Similar.	Similar, varied.	Æ. 8 20	181 11.72	,,	,,	Pl. XIII 765	
76	,,	Similar, runs l. rises r.; stone in l.	Similar.	Æ. 95 24	186 12.05	,,	,,	Pl. XIII 766	Svoronos, <i>J. N. Num. de la Crete ancienne</i> , Mâcon, 1890, No 3.
77	,,	Similar to Number 764; border of dots.	Within a square frame of the Maeander pattern (Labyrinth), youthful male head r., with short hair bound by taenia (Theseus?); incuse square.	Æ. 1 <sup>1</sup> 27.5	174 <sup>7</sup> 11.30	,,	,,	Pl. XIII 767	B. M. Crete, etc., p. 18, No 2.
78	,,	KNOΣION. Similar r.	Labyrinth of swastika form, in centre, star.	Æ. 8 20		,,	,,	Pl. XIII 768	Royal United Service Inst., Sotheby Sale, 4 March 1895.
79	,,	Minotaur, head facing; holds in r., round stone; his l. is raised.	Square Labyrinth (Maeander).	Æ. 9 22.5	186 <sup>6</sup> 12.08	,,	,,		B. M. Crete, etc., p. 18, No 3.
79	,,	Head of Demeter or Persephone r., wearing earring and necklace; hair rolled and bound with corn-wreath.	Labyrinth of Maeander pattern; in centre, 	Æ. 9 22.5	167 <sup>8</sup> 12.86	,,	B. C. 431-350	Pl. XIII 770	,, , No 4.
79	,,	Similar.	Similar; var. in centre, 	Æ. 9 22.5	171 11.08	,,	,,	Pl. XIII 771	Svoronos, <i>J. N. Num. de la Crete ancienne</i> , Mâcon, 1890, No 46 varied.
79	,,	Similar.	Similar; in centre, star.	Æ. 9 22.5	169 10.95	,,	,,		,, , No 11. B. M. Crete, p. 18, No 5.
79	,,	Similar.	Similar; in centre, crescent.	Æ. 9 22.5	160 <sup>6</sup> 10.39	,,	,,	Pl. XIV 773	,, , No 6.



No.	PLACE	OBVERSE	REVERSE	METAL SIZE	WT.	DENOM.	DATE	PLATE	REFERENCE
774	Cnossus. Crete.	Head of Demeter or Persephone with wreath of corn r.; beneath, KN.	Labyrinth of Maeander pattern, in the centre of which,  ; in each of the four angles is an incuse square; the whole in incuse circle.	R. 9 22.5	170 11.01	Stater.	B. C. 431-350	Pl. XIV 774	Svoronos, <i>J. N. de la Crete ancienne</i> , M. 1890, No 43.
775	,,	Similar l.	Labyrinth of Maeander pattern to r., in middle K.	R. 95 24	169 10.95	,,	,,	Pl. XIV 775	,, , No 4
776	,,	Similar l. (barbarous).	Similar, in centre star; outside in each angle, incuse square.	R. 9 22.5	164 10.62	,,	,,		B. M. Crete, p. 19, No 7.
777	,,	Similar (good work).	Similar, in centre star, outside each limb of Labyrinth, crescent.	R. 103 26	156 <sup>9</sup> 10.14	,,	,,		,, , No 8
778	,,	Similar, head l., rudely executed.	ΙΞ Ω Η Ξ. Labyrinth in the form of a swastika; in centre, star?; all in incuse circle.	R. 1 25	171 <sup>1</sup> 11.10	,,	B. C. 400-350	Pl. XIV 778	Hunterian C. l. p. 173, No 5.
779	,,	Head of Apollo l., laur.	ΚΛΩΞ. Labyrinth in the form of a swastika.	Æ. 85 21	101 6.54			Pl. XIV 779	,, p. 174, No 9
780	,,	Similar r.	Labyrinth of Maeander pattern; in centre, star.	Æ. 6 15			B. C. 431-350		S. M. Crete, p. 20, No 21.
781	,,	Female head l.	Labyrinth of Maeander pattern.	Æ. 8 20			,,		,, , No 1
782	,,	Head of Demeter r., crowned with corn; beneath neck, KN.	Ω ΙΡ Β. (Above square) Labyrinth.	R. 95 24	172 11.14	Stater.	,,	Pl. XIV 782	Svoronos, <i>J. N. de la Crete ancienne</i> , M. 1890, No 64.
783	,,	Female head r., wearing earring and necklace; hair rolled, with tresses falling.	Β Ι Β. Square Labyrinth.	R. 1 25	171 <sup>1</sup> 11.10	,,	,,	Pl. XIV 783	B. M. Crete, p. 19, No 11.
784	,,	Similar; early type.	Ω Ι Β Β. Square Labyrinth; in centre *	R. 95 24	173 <sup>1</sup> 11.20	,,	,,	Pl. XIV 784	Hunterian C. l. p. 173, No 8.
785	,,	Similar.	Ι Β Ρ Square Labyrinth.	R. 95 24	166 <sup>2</sup> 10.76	,,	,,		B. M. Crete, p. 19, No 12.
786	,,	Head of Demeter r., crowned with corn; beneath neck, KN.	Square Labyrinth.	R. 9 22.5	163 10.56	,,	,,	Pl. XIV 786	Svoronos, <i>J. N. de la Crete ancienne</i> , M. 1890, No 61/6
787	,,	Head of Hera l., wearing stephanos adorned with floral ornaments, earring and necklace; hair flowing.	ΚΝΩΞΙΩΝ. Square Labyrinth; l., Α and beneath spear-head; r. Ρ and thunderbolt; border of dots.	R. 95 24	172 <sup>4</sup> 11.16	,,	4 cent. B. C. 350-220	Pl. XIV 787	B. M. Crete, p. 21, No 24.



# LABYRINTH

71

PLACE	OBVERSE	REVERSE	METAL SIZE	WT.	DENOM.	DATE	PLATE.	REFERENCE
Cnossus. Crete.	Similar.	Similar.	Æ. 85 21	171 <sup>1</sup> 11.08 <sup>05</sup>	Stater.	4 cent. B. C. 350- 220	Pl. XIV 788	B. M. Crete, etc., p. 21, No 25.
"	Similar.	ΚΝΩΙ Similar; in field r. and l. Α P	Æ. 7 17.5	84 <sup>3</sup> 5.45	Drachm.	"	Pl. XIV 789	" " No 26. Svoronos, <i>loc. cit.</i> , No 70.
"	Head of Apollo l., laur.; border of dots.	ΚΝΩ. Square Labyrinth; in f. l., ΑΓΕΙ; in f. r., thunderbolt; border of dots.	Æ. 6 15	34 <sup>7</sup> 2.23	Hemi- drachm.	"	Pl. XIV 790	" " No 90. B. M. Crete, etc., p. 21, No 29.
"	Head of Pallas l., wear- ing crested helmet; border of dots.	ΝΩ Square Labyrinth. I	Æ. 6 15	44 <sup>8</sup> 2.89	"	"	"	" " No 30.
"	Head of Apollo l., laur.; border of dots.	ΚΝΩ Similar.	Æ. 55 14		"	"	"	" p. 22, No 31.
"	Star of eight rays; bet- ween points, pellets.	Square Labyrinth.	Æ. 4 10		"	"	"	" " No 33.
"	Star of sixteen rays.	Square Labyrinth.	Æ. 45 11		"	"	"	" " No 34.
"	Bull advancing l., carry- ing Europa with her veil as a sail; beneath, dolphin l.	ΚΝΩ. Square Labyrinth.	Æ. 75 19			B. C. 220	"	" " No 35.
"	Similar; beneath, two dolphins; border of rays.	ΚΝΩΙΩΝ. Square Laby- rinth; between the Κ and Ν of the inscr., star; bor- der of dots.	Æ. 7 17.5			"	Pl. XIV 796	" " No 36.
"	Πολ ΧοΣ. Head of Apollo l., laur.	ΚΝΩ Labyrinth of Σ I circular ΩΝ form.	Æ. 1 1.1 27.5	226 <sup>8</sup> 14.68		B. C. 200- 67	Pl. XIV 797	" p. 23, No 41.
"	Bearded male head r., wearing diadem (Zeus or Minos); beneath, Α.	Same inscr. Square Laby- rinth.	Æ. 1 <sup>15</sup> 29	257 <sup>7</sup> 16.68		"	Pl. XIV 798	" " No 42.
"	Bust of Zeus Ammon l.; border of dots.	Similar.	Æ. 8 20	81 <sup>5</sup> 5.26	"	"	"	" " No 45.
"	Bearded male head r. (Zeus or Minos) hair bound with taenia; border of dots.	Similar.	Æ. 55 14		"	"	"	" p. 24, No 49.
"	Similar (rude style).	ΚΝΩ Similar. ΞΙ ΩΝ	Æ. 65 16		"	"	"	" " No 50



No.	PLACE	OBVERSE	REVERSE	METAL SIZE	WT.	DENOM.	DATE	PLATE	REFERENCE
802	Cnossus. <i>Crete.</i>	C C. Plough r.	O ? Square Labyrinth.	Æ. 55 14			as Ro- man Co- lony		B. M. Crete, No 71.
803	,,	C. I N Head of Au- CN gustus r., bare.	C. PETRONIO M. ANTO NIO PIVIR EX D D. Square Labyrinth.	Æ. 75 19			,,	Pl. Supp. 803	,, p. 27, N 7
804	,,	Head of Zeus r. diade- med (in high relief), and dividing the legend NI KA	KNΩ ξ ΙΩΝ around square Labyrinth.	Æ. 13 32.5	256 16.58	Tetra- drachm.	B. C. 116- 67	Pl. XIV 804	Svoronos, <i>J. N. de la Crete cienne</i> , No 1890, Pl. VI 4
805	,,	Head of Zeus l., laur.	KN Square Laby- Z Ϸ rinth; above, C small head r. hor- IΞ ned.	Æ. 11 27.5	128 8.29	,,	,,	Pl. XIV 805	Hunterian p. 176, No 2
806	,,	Female head r., wearing necklace and earring of single drop; hair rolled, and few tresses over neck.	Square Labyrinth; beneath, 918; all in a faintly mar- ked incuse circle.	Æ. 95 24	168 <sup>8</sup> 19.90	Stater.	B. C. 450- 350	Pl. XIV 806	,, p. 173, 6

## Lamp suspended

807	Cleopatra and Antio- chus VIII kings of <i>Syria.</i>	Female bust r., sur- mounted by modius; shoulders draped.	ΒΑΣΙΛΙΣΣΗΣ ΚΛΕΟΠΑΤΡΑΣ ΚΑΙ ΒΑΣΙΛΕΩΣ ΑΝΤΙΟΧΟΥ. Lamp suspended from candela- brum; to l., ΑΡΡ; below, aplustre.	Æ. 65 16		Hemi- chalcus.	B. C. 125- 121	Pl. XIV 807	B. M. Seleucid in p. 87, No 16
-----	---	---	---	-------------	--	-------------------	----------------------	----------------	-----------------------------------

## Lion's scalp

808	Rhegium. <i>Bruttii.</i>	ΛΙΟΝ. Calf's head l.; border of dots.	Lion's scalp; border of dots.	Æ. 65 16	87.9 5.67		B. C. 494- 496	Pl. XIV 808	B. M. Italy, 32 No 1.
809	,,	RECINOΣ. Figure of beardet oekist seated on stool l., a mantle wrapped around the legs, a long sceptre in his r. hand, beneath the throne, duck to l.; the whole within olive wreath.	Lion's scalp facing; to l. sprig of laurel with two leaves and berries.	Æ. 12 30	260 16.84	Tetra- drachm.	B. C. 476- 415	Pl. XV 809	Shermann <i>Hiso</i> Sale, 4/6 Feb 190 lot 127.



PLACE	OBSERVE	REVERSE	METAL SIZE	WT.	DENOM.	DATE	PLATE	REFERENCE
Rhegium. <i>Bruttii.</i>	Similar : graffito ΠΑΙ- ΔΑΣΚΑΟ.	Similar.	R. 1 <sup>1</sup> 27.5	264 <sup>3</sup> 17.12	Tetra- drachm.	B. C. 476- 415		B. M. Italy, p. 374, No 12.
„	Similar beardless; in front, branch of vine with fruit; the whole in a wreath of olive or laurel, PHCINOΣ.	Similar to l. K.	R. 1 <sup>2</sup> 30	265 <sup>5</sup> 17.19	„		Pl. XV 811	Shermann Benson Sale, 4/6 feb. 1909. Sotheby, lot 128.
„	PHGINON. Laureate head of Apollo r. the hair rolled up at back the wreath formed by triple row of leaves, behind head, laurel sprig.	Similar (no letter), in very high relief.	R. 9 22.5	267 <sup>5</sup> 17.32	„	B. C. 415- 387	Pl. XV 812	Garrucci, <i>M. I. A.</i> , T. CXIV-21. Head, <i>Hist. Num.</i> , p. 94.
„	Similar, different die.	Similar.	R. 95 24	263 17.04	„	„	Pl. XV 813	Hirsch Sale, 28 May 1906, lot 853.
„	RECINON. Bearded oekist naked to waist, seated to l., and hold- ing long sceptre, the whole within olive- wreath.	Similar.	R. 7 17.5	66 4.27		B. C. 476- 415	Pl. XV 814	B. M. Italy, p. 375, No 16.
„	Head of Apollo l. with hair in long curls.	PHGINON. Lion's scalp with ears straight.	R. 5 12.5	25 1.62	2 litrae.	B. C. 270- 203	Pl. XV 815	Hirsch Sale, 28 May 1906, lot 855. Dressel, <i>Zeitschr. f.</i> <i>numismatik</i> , Bd. XXIV, p. 24.
„	PHGINON. Head of Apollo r., laur., hair long; behind, strung bow; border of dots.	Lion's scalp; border of dots.	Æ. 8 20	62 4.01		B. C. 350- 270	Pl. XV 816	B. M. Italy, p. 378, No 52.
Messana. <i>Sicily.</i>	MES; border of dots.	Lion's scalp; border of dots.	R. 4 10	14 .90	Obol.	Ana- xilas 400 B. C.		B. M. Sicily, p. 100, No 9.
„	MEΨΨE NIO N. Calf's head l.; border of dots.	Similar.	R. 95 24	267 <sup>1</sup> 17.30	Tetra- drachm.	„	Pl. XV 818	„ „ No 10.
Portyna. <i>Crete.</i>	NYTQΔΛ. Bull recum- bent r., looking back.	....ΩΤ..... Lion's scalp enclosed in linear square; the whole in incuse square.	R. 65 16	86 <sup>6</sup> 5.6	Drachm.	B. C. 431		B. M. Crete, etc., p. 37, No 1.
„	No inscr. visible; simi- lar.	No inscr. visible; similar.	R. 6 15	89 5.76	„	„	Pl. XV 820	Svoronos, <i>J. N. Num.</i> <i>de la Crete an-</i> <i>cienne</i> , Mâcon, 1890, No 14.



No.	PLACE	OBVERSE	REVERSE	METAL SIZE	WT.	DENOM.	DATE	PLATE	REFERENCE
821	Cortyna. <i>Grete.</i>	Bull recumbent l. ; head turned back.	AMZACOTMOMVT9OA Around a linear square which contains a lion's scalp facing; the whole in flat incuse square.	R. 6 15	82 5.31	Drachm.	B. C. 480-400	Pl. XV 821	H. Weber, <i>N</i> 1892, p. 198
822	,,	Europa, wearing double chiton, seated sideways on bull r.; she holds both arms outstretched, l. above bull's head, r. resting on his back; beneath, dolphin r.	AMZACOTMOMVT4OA. Lion's scalp facing, within linear square; all within incuse square.	R. 8 20	174 <sup>2</sup> 11.28	Stater.	,,	Pl. XV 822	Hunterian p. 184, No
823	,,	Europa, draped, seated on bull r.; her l. hand upraised, her r. resting on bull's back; beneath bull, curved lines, waves?	No inscr. Similar.	R. 85 21	179 <sup>8</sup> 11.63	,,	B. C. 431	Pl. XV 823	B. M. Cret p. 37, No 3 Svoronos, <i>J. M</i> <i>de la Cre</i> <i>cienne</i> , 1890, No 5 r
824	Cyzicus. <i>Mysia.</i>	Incuse square of mill-sail pattern.	Lion's scalp, facing; beneath, tunny l.	EL. 9 22.5	250 <sup>5</sup> 16.22	Tetra- drachm.	circa B. C. 500 450	Pl. XV 824	B. M. Mysia p. No 37.
825	,,	Similar.	imilar.	EL. 45 11	41 <sup>5</sup> 2.67	Drachm.	,,	Pl. XV 825	,, , , No 38
826	Lesbos. <i>Is. Mysia.</i>	Rude incuse square.	Lion's scalp.	Billon. 8 20	188 <sup>2</sup> 12.19		B. C. 550-450	Pl. XV 826	B. M. Troas, No 3.
826 <sup>a</sup>	,,	Similar.	Similar.	Billon. 45 11	33 2.13		,,		,, , , N 4.
826 <sup>b</sup>	,,	Similar.	Similar.	Billon. 35 9	19 1.23		,,		,, , , N 5.
827	Samos. <i>Is. Ionia.</i>	Rough incuse square.	Similar facing.	R. 5 12.5	39 <sup>1</sup> 2.52	Tetrobol.	B. C. 700-494	Pl. XV 827	B. M. Ionia, . No 10.
828	,,	Head and neck of a bull r., truncation dotted, in incuse square containing dotted square.	Lion's; scalp border of dots.	R. 85 21	188 <sup>3</sup> 12.19	Tetra- drachm.	B. C. 494-439?	Pl. XV 828	,, p. 351 No
829	,,	AΣ. Head and neck of bull l., in incuse square.	Similar; no border of dots.	R. 85 21	183 11.85	,,	,,	Pl. XV 829	,, , , N 22.
830	,,	Head and neck of bull r., within incuse circle.	Lion's scalp.	R. 3 7.5	6 <sup>7</sup> .39	Obol.	,,	Pl. XV 830	,, p. 357 No



PLACE	OVERSE	REVERSE	METAL SIZE	WT.	DENOM.	DATE	PLATE	REFERENCE
Samos. Is. Ionia.	ξA. Similar.	Lion's scalp.	Æ. 95 24	203 13.15	Tetra- drachm.	B. C. 439- 394	Pl. XV 831	B. M. Ionia, p. 357, No 82.
,,	ξA. Forepart of a bull r., r. leg bent under him, truncation dot- ted; behind, olive branch; in front head of lioness downwards.	Lion's scalp.	Æ. 9 22.5	203 <sup>5</sup> 13.17	,,	,,	Pl. XV 832	,, p. 358, No 86.
,,	ΣA ΗΓΗΞΙΑΝΑΞ. Simi- lar, ornamented band around neck, beneath mon. W	Lion's scalp.	Æ. 9 22.5	235 15.22	,,	B. C. 394- 365	Pl. XV 833	Head, <i>Coins of the Ancients</i> , p. 60, No 31. B. M. Ionia, p. 362, No 134.
,,	ξA. Forepart of a bull r., r. leg bent under him, truncation dotted; behind, olive-branch; in front, ⊙; the whole in incuse square.	Lion's scalp.	Æ. 95 24	202 <sup>2</sup> 13.09	,,	B. C. 439- 394	Pl. XV 834	B. M. Ionia, p. 359, No 95.
,,	Similar with berry; no ⊙.	Similar.	Æ. 9 22.5	198 <sup>5</sup> 12.85	Stater.	,,	Pl. XV 835	Shermann Benson Sale Sotheby, 11 feb. 1909, lot 701.
,,	ξAMI. Similar; round body ornamented band; in front, R; the whole in incuse square.	Lion's scalp.	Æ. 1 25	260 <sup>3</sup> 16.85	Tetra- drachm.		Pl. XV 836	B. M. Ionia, p. 361, No 126.
37 ,,	Similar; in front, olive- spray.	Lion's scalp.	Æ. 6 15	64 <sup>3</sup> 4.15	Drachm.			,, , No 127.
38 ,,	ξA. Head and neck of bull; above Corinthian hel- met r., supported by naked satyr.	Similar.	Æ. 85 21	197 12.76	Stater.	B. C. 494- 439	Pl. XVI 838	,, p. 353, No 34.
39 ,,	ΣAMIΩN. Forepart of a bull r.; r. leg bent under him; in front, ear of corn; beneath, peacock r., and vase.	Lion's scalp; border of dots.	Æ. 6 15	46 <sup>1</sup> 2.00	Drachm.	B. C. 205- 129	Pl. XVI 839	,, p. 367, No 177.
40 ,,	Head of Hera r., wearing stephane and neck- lace.	ξAMIΩN. Lion's scalp.	Æ. 45 11			,,	Pl. XVI 840	,, p. 368, No 190.
41 ,,	ξA. Forepart of bull r., ornamental band around the neck; be- hind, Palm (?) branch; above, ΕΠΙΚΡΑΤΗΣ.	Lion's scalp facing.	Æ. 85 21	233 15.09	Tetra- drachm.	,,	Pl. XVI 841	Shermann Benson Sale Sotheby, 11 feb. 1909, lot 702.



## MAEANDER SYMBOL

No.	PLACE	OBVERSE	REVERSE	METAL SIZE	WT.	DENOM.	DATE	PLATE	REFERENCE
842	Samos. <i>Is. Ionia.</i>	Forepart of winged boar r.	Lion's scalp (within square of double lines, between which, dots).	Æ. 5 12.5	48 <sup>5</sup> 3.13	Drachm.	B. C. 494- 439	Pl. XVI 842	B. M. Ionia, No 51.
843	,,	ξΑ. Forepart of bull r., r. leg bent under him, round body ornament- tal band, truncation dotted; above, ΑΥΤΗΞ; behind, olive-branch.	Lion's scalp.	Æ. 95 24	237 <sup>5</sup> 15.37	Tetra- drachm.	B. C. 394- 365	Pl. XVI 843	,, p. 362, var.
844	,,	ΞΑΜΙΩΝ. Forepart of bull r., beneath, Α; r. olive-branch.	Lion's scalp.	Æ. 95 24	95 6.15	Di- drachm.	B. C. 322- 205	Pl. XVI 844	Hirsch Sale, 1 1905, lot 387.
845	,,	ΣΑΜΙΩΝ. Beneath, Kan- tharos? and trident; r. olive-branch.	Lion's scalp.	Æ. 75 19	64 4.14	1/2 drachm.	B. C. 205- 129	Pl. XVI 845	B. M. Ionia, No 174 var.
846	Väd. Dynast. <i>Lycia.</i>	Φ↑Δ. Triskeles l.; the whole in incuse circle.	Lion's scalp facing.	Æ. 9 22.5	145 <sup>5</sup> 9.42	Stater.	B. C. 385- 380	Pl. XVI 846	B. M. Lycia, No 152. See also Tsk Lycian.











## Maeander Pattern

847	Uncertain. Aes Grave. <i>Central Italy.</i>	Round shield, on which as boss, ●.	Maeander pattern, l.	Æ. 1 <sup>2</sup> 30	482 31.24	Uncia.			B. M. Italy, No 36.
848	,,	Similar.	Similar, r.	Æ. 1 <sup>4</sup> 27.5	389 25.20	,,			,, , , No 38
849	Priene. <i>Ionia.</i>	Head of Athena r., in crested Athenian hel- met.	ΠΡΙΗ ΑΙΑΝΤΙ within circular Maeander pattern.	Æ. 75 19		third cent. B. C.		Pl. XVI 849	B. M. Ionia, No 13.
850	,,	Bust of Athena facing, wearing three-crested helmet.	ΠΡΙΗ ΑΠΟΛΛΟΔΩ ΡΟΥ within circular Maeander pattern.	Æ. 55 14		,,		Pl. XVI 850	,, p. 232, No

## Maeander Symbol











851	Tripolis. <i>Lydia.</i>	ΤΡΙΠΟΛΕΙ ΤΩΝ Bust of Apollo r., laur.; at his breast, lyre (Kithara) and part of his r. hand visible; border of dots.	MENAN ΔΡΟΣΦΙΛΟ ΚΑΙΣΑΡΤΟ Δ Maeander pattern; plain border.	Æ. 6 15		Calli- gula.		Pl. XVI 851	B. M. Lydia, No 6.
-----	----------------------------	---	--	------------	--	-----------------	--	----------------	-----------------------





PLACE	OBVERSE	REVERSE	METAL SIZE	WT.	DENOM.	DATE	PLATE	REFERENCE
Marks of Value								
Agrigentum. <i>Sicily.</i>	Eagle standing on bare l., beak approaching its head, wings closed.		Æ. 5 12.5					Castelli, Pl. X, No 10.
Camarina. <i>Sicily.</i>	Gorgon's head.		Æ. 9 22.5	274 17.75	Pentuncia.	B. C. 479-412		B. M. Sicily, p. 39, No 31.
„	Similar.	 in triangular incuse.	Æ. 9 22.5	253 16.39	Trias.	„		„ p. 39, No 32.
„	Similar.		Æ. 8 20	165 10.69	„	„		„ „ No 33.
Entella. <i>Sicily.</i>	Head of young Heracles l., wearing lion's skin.	ENT; around; border of dots.	Æ. 35 9	47 .27	Hemilitron.	B. C. 479		„ p. 60, No 3.
Himera. <i>Sicily.</i>	Astragalos.		Æ. 15 3	12 .7	Hexas.	B. C. 481-467		„ p. 78, No 30.
„	MI. Cock r.		Æ. 85 21		Semis.		Pl. XVI 858	Mionnet, I, p. 241, No 275. Castelli, Pl. XXXVII-10.
„	Cock r.		Æ. 7 17.5		Quadrans.			„ „ No 11. Mionnet, I, p. 242, No 276.
„	Similar.		Æ. 5 12.5		Hexas.			Castelli, Pl. XXXVII-12. Mionnet, I, p. 243, No 277.
Leontini. <i>Sicily.</i>	Lion's head r., mouth open; border of dots.		Æ. 25 6	4 .25	Pentunkion.	B. C. 479		B. M. Sicily, p. 88, No 24.
„	Similar.		Æ. 2 5	14 .08	Hexas.	„		„ „ No 26.
Mytistratus. <i>Sicily.</i>	Head of Hephaistos r., bearded, wearing pilos.	(T)YM. Disposed on three compartments formed by three objects like three spokes of wheel. In centre, •; border of dots.	Æ. 8 20	103 6.67	Uncia.	B. C. 345-275		Imhoof-Blumer, <i>Mon. Gr.</i> , p. 24, No 44 (says are three fishes).
Siculo-Punic Canormus? <i>Sicily.</i>	Cock r. (inscr. effaced); border of dots.		Æ. 95 24	190 12.31	Hemilitron.	B. C. 412-345		B. M. Sicily, p. 249, No 32.



## MARKS OF VALUE IN WREATH

No.	PLACE	OBVERSE	REVERSE	METAL SIZE	WT.	DENOM.	DATE	PLATE	REFERENCE
864	Siculo-Punic. Panormus? Sicily.	 Similar.	Similar.	Æ. 9 22.5	161 10.43	Hemilitron.	B. C. 412- 345		B. M. Sicily, p. 2 No 33.
865	, ,	Similar.		Æ. 75 19	151 9.78	Trias.	, ,		, , , No .
866	, ,	Similar.		Æ. 6 15	40 2.59	Hexas.	, ,		, , , No .
867	Lipara. Is. Sicily.	Head of bearded Hephaistos r., wearing pilos; border of dots.	ΛΙΟΙΑΡΑΓΙΑ round 	Æ. 1 <sup>2</sup> 30	397 25.72	Trias.	B. C. 350- 300		, , p. 257, o
868	, ,	Similar; no border of dots.	ΛΙΓ. above and below which,  ; border of dots.	Æ. 1 <sup>05</sup> 26	275 17.81	Hexas.	, ,		, , , No .
869	, ,	Similar; border of dots.	ΛΙ between which  ; border of dots.	Æ. 85 21	171 11.08	Uncia.	, ,		, , No 14.
870	, ,	Young Hephaistos, naked, seated r. on four legged stool, holding hammer in lowered r. hand, which rests on stool, and kantharos on l.; border of dots.	ΛΙΟΙΑΡΑΓΙΑ around  ; border of dots.	Æ. 85 21	134 8.68	Hemilitron.	, ,		, , p. 259, o
871	, ,	Similar.	ΛΙΓΑΡΑΙΩΝ around  ; border of dots.	Æ. 85 21	120 7.77	, ,	, ,		, , , No 3.
872	, ,	Similar.	Traces of inscr. around 	Æ. 85 21	71 4.60	, ,	, ,		, , , No 5
873	, ,	Similar; plain border.	ΛΙΓΑΡΑΙΩΝ around  ; border of dots.	Æ. 5 12.5	29 1.87	Trias.	, ,		, , p. 260, o
874	, ,	Similar; border of dots.	ΛΙΓ. Above and below which,  connected by l; border of dots.	Æ. 6 15	55 3.56	Hexas.	, ,		, , , No 9.

## Marks of Value in wreath

875	Mytistratus Sicily.	Head of Hephaistos r., bearded, wearing pilos.	VM in the midst of  ; all within olive-wreath.	Æ. 1 <sup>15</sup> 29	427 27.65	Hemilitron.	B. C. 345- 275		, , p. 116, o 1
876	Himera. Sicily.	IM E. Head of Nymph l., wearing sphendone, earring and necklace; in front, marks of value; plain border (three value marks visible).	 Within wreath of laurel.	Æ. 65 16	66 4.27	, ,	B. C. 415- 408	Pl. XVI 876	, , p. 82, 5 Hunterian coll p. 189, No 2.



PL. NO.	PLACE	OBVERSE	REVERSE	METAL SIZE	WT.	DENOM.	DATE	PLATE	REFERENCE
Monogramm in wreath									
87	Byzantium. <i>Thrace.</i>	BYZAN TION Two conical baskets, pointed at both ends; border of dots.	Wreath, within $\mathbb{R}$ , which.	Æ. 55 14					B. M. Thrace, p. 98, No 53.
88	Orte. <i>Thessaly.</i>	Head of Pallas r.	ΟΡΟΗ in wreath.	Æ. 7 17.5			B. C. 300-200	Pl. XVI 878	Hirsch Sale, 15 May 1905, lot 1379.
88	Corcyra. <i>Is. Epirus.</i>	$\mathbb{R}$ . Amphora.	$\Delta$ . Within ivy-wreath.	Æ. 5 12.5			B. C. 300-229		B. M. Thessaly p. 129, No 240.
88	,,	Cow r., standing.	$\mathbb{R}$ in ivy-wreath.	Æ. 75 19			,,		,, p. 127, No 212.
88	,,	Bull's head facing, bound with fillet; above star.	Similar.	Æ. 8 20			,,	Pl. XVI 881	,, , No 213.
88	,,	Head and shoulders of bull r., bound with fillet.	Similar.	Æ. 6 15			,,	Pl. XVI 882	,, , No 216.
88	Anactorium. <i>Acarnania.</i>	Head of Zeus r., laur.	$\mathbb{A}$ in field, $\mathbb{A}$ all in laurel wreath. $\mathbb{Y}$	Æ. 6 15	35 <sup>5</sup> 2.27	Drachm.	B. C. 250-167	Pl. XVI 883	,, p. 171, No 1.
88	Medeon. <i>Acarnania.</i>	Young male head l., laur., below, ME.	$\mathbb{A}$ in laurel wreath.	Æ. 75 19			4th cent. B. C.	Pl. XVI 884	,, p. 188, No 1.
88	,,	Similar type r.	$\mathbb{M}$ . Similar.	Æ. 7 17.5			,,		,, , No 4.
88	Phocis. <i>In gen.</i>	Head of Pallas facing, wearing helmet with three crests and necklace.	$\Phi$ , in olive-wreath.	Æ. 5 12.5			B. C. 371-357	Pl. XVI 886	B. M. Central Greece, p. 20, No 66.
88	,,	Similar.	$\Phi$ . Similar.	Æ. 4 10			,,	Pl. Supp. 887	,, , No 75.
88	,,	$\Phi\Omega$ KE $\Omega$ N. Three bull's heads with fillet in triangle.	$\mathbb{T}$ in laurel wreath (mark of value, Trichalkon?).	Æ. 85 21	126 8.16	Trichalkon?	B. C. 357-346	Pl. XVI 888	,, p. 22, No 93.
88	,,	Bull's head, facing, bound with sacrificial fillet.	$\Phi\Omega$ within laurel-wreath.	Æ. 65 16			,,	Pl. XVI 889	,, , No 94.
89	,,	Similar.	Similar.	Æ. 5 12.5			,,	Pl. XVI 890	,, , No 100.



No.	PLACE	OBVERSE	REVERSE	METAL SIZE	WT.	DENOM.	DATE	PLATE	REFERENCE
891	Megara. <i>Megarıs.</i>	Head of Apollo r., laur.; border of dots.	ME in laurel-wreath. Γ	Æ. 55 14			B. C. 307- 243	Pl. XVI 891	B. M. Attica, p. 1 No 19.
892	Achaean. League. <i>Achaia.</i> ( <i>Peloponnesus.</i> ) (Without mint Mark.)	Head of Zeus r., laur.	Χ within laurel-wreath.	Æ. 65 16	40 2.59		B. C. 280	Pl. XVI 892	B. M. Peloponnesus p. 1, No 1.
893	, ,	Similar.	Similar.	Æ. 5 12.5			, ,	Pl. XVI 893	, , , No
894	, , (mint of Megara.)	Similar.	Similar; above, lyre in field, Δ Ι Φ	Æ. 55 14	29 <sup>4</sup> 1.89		After B. C. 280	Pl. XVI 894	, , , No
895	, , (mint of Aegira.)	Similar.	Similar; above forepart of Goat r.; in field, ΑΑ ΚΙ	Æ. 65 16	34 <sup>6</sup> 2.23		, ,	Pl. XVI 895	, , p. 2, No 3
896	, , (mint of Aegium.)	Similar.	Similar; below, hunderbolt; in field, ΑΙ Ο ΤΕΙ	Æ. 6 15	35 <sup>6</sup> 2.29		, ,	Pl. XVII 896	, , p. 3, No 2
897	, , (mint of Corinthus.)	Similar, l.	Similar; above, Pegasos r.; Π Ϛ.	Æ. 65 16	37 <sup>5</sup> 2.40		, ,	Pl. XVII 897	, , p. 3, No 8.
898	, , (mint of Dyme.)	Similar.	Similar; below, fish r.; ΔΥ Α	Æ. 55 14	34 <sup>2</sup> 2.21		, ,	Pl. XVII 898	, , , No 1.
899	, , (mint of Patrae.)	Similar, r.	Similar; above, dolphin r.; ΑΠ.	Æ. 55 14	36 <sup>8</sup> 2.35		, ,	Pl. XVII 899	, , p. 4, No 5.
900	, , (mint of Sicyon.)	Similar.	Similar; below, dove flying r; ME N I	Æ. 55 14	36 2.33		, ,	Pl. XVII 900	, , , No 1.
901	, , (mint of Elis.)	Similar.	Similar; thunderbolt, F A Ε	Æ. 6 15	36 <sup>3</sup> 2.34		, ,	Pl. XVII 901	, , p. 5, No 9.
902	, , (mint of Messenia.)	Similar, l.	Similar; above, Tripod, Ε Μ ΙΣ Ψ	Æ. 6 15	29 <sup>8</sup> 1.91		, ,	Pl. XVII 902	, , p. 7, No 5.
903	, , (mint of La- cedaemon.)	Similar, r.	Similar; in field Pilei of Dioscuri; Φ Θ	Æ. 65 16	36 <sup>5</sup> 2.35		, ,	Pl. XVII 903	, , p. 8, No 35.
904	, , (mint of Argos.)	Similar, l.	Similar; below, harpa; ΙΩ	Æ. 6 15	36 <sup>7</sup> 2.36		, ,	Pl. XVII 904	, , p. 8, No 39.



PLACE	OBVERSE	REVERSE	METAL SIZE	WT.	DENOM.	DATE	PLATE	REFERENCE
Achaean League. Achaia. Peloponne- sus. (mint of Epidaurus.)	Head of Zeus l., laur.	Similar; above, serpent r., in field <b>N I</b> <b>Ko</b>	Æ. 6 15	38 <sup>5</sup> 2.48		B. C. 280	Pl. XVII 905	B. M. Peloponnesus, p. 8, No 92.
,, (mint of Troezen?)	Similar, r.	Similar; below, trident, <b>EY</b>	Æ. 55 14	37 <sup>3</sup> 2.40		,,	Pl. XVII 906	,, p. 9, No 99.
,, (mint of Arcadia Antigoneia) (Mantineia)	Similar.	Similar, in field, <b>A N</b> <b>EY</b>	Æ. 6 15	38 <sup>1</sup> 2.46		,,	Pl. XVII 907	,, , No 100.
,, (mint of Caphyae.)	Similar.	Similar; below head of Pal- las r.; <b>K A</b> <b>⌘</b>	Æ. 6 15	39 <sup>5</sup> 2.55		,,	Pl. XVII 908	,, p. 10, No 109.
,, (mint of Megalopo- lis.)	Similar.	Similar; above, syrinx; <b>E A</b> <b>M</b> <b>B</b>	Æ. 55 14	37 2.39		,,	Pl. XVII 909	,, , No 112.
,, (mint of Pallan- tium.)	Similar.	Similar; below, trident r.; <b>A</b> <b>Π A</b>	Æ. 6 15	34 2.20		,,	Pl. XVII 910	,, p. 11, No 121.
,, (mint of Tegea.)	Similar.	Similar; in field, <b>T E</b>	Æ. 6 15	36 <sup>3</sup> 2.34		,,	Pl. XVII 911	,, , No 127.
12 Dyme. Peloponne- sus.	Head of Demeter r., vei- led.	<b>ΔY</b> , in wreath. <b>⌘</b>	Æ. 6 15			B. C. 370- 280	Pl. XVII 912	Imhoof, <i>Mon. Gr.</i> , p. 163, No 29. B. M. Peloponnesus, p. 21, No 2.
12 ,,	Head of Pallas r.; bor- der of dots.	Fish r.; above, <b>Υ A</b> ; in wreath.	Æ. 7 17	49 <sup>8</sup> 3.20				Imhoof, <i>Mon. Gr.</i> , p. 163, No 32. Prokesch-Osten, <i>Ine- dita</i> , 1854, pl. III, 83 (Elis).
13 Pellene. Peloponne- sus.	Head of Apollo l., laur., behind, <b>Ϡ</b> .	<b>ΠΕΛ</b> in laurel-wreath.	Æ. 6 15	43 <sup>2</sup> 2.79	Triobol	B. C. 370- 322	Pl. XVII 913	B. M. Peloponnesus, p. 31, No 1.
14 ,,	Similar r.; behind, <b>ΠΕ</b> .	Similar.	Æ. 6 15	43 <sup>5</sup> 2.79		,,	Pl. XVII 914	,, , No 3.
15 ,,	Head of Apollo l., laur.	<b>ΠΕ</b> in laurel-wreath.	Æ. 5 12.5			,,	Pl. XVII 915	,, p. 32, No 13.



No.	PLACE	OBVERSE	REVERSE	METAL SIZE	WT.	DENOM.	DATE	PLATE	REFERENCE
916	Sicyon. <i>Peloponnesus.</i>	Dove flying l.; above, E	ΣI in olive-wreath.	Æ. 6 15			B. C. 250- 146		B. M. Pelopo p. 53, No 20
917	,,	Archaic figure of Apollo r., kneeling on one knee; r. hand rests on the ground, in l. arrows and bow; hair long and falling in a queue.	ΞE in olive-wreath.	Æ. 4 10	9 <sup>5</sup> .60	1/2 obol	,,	Pl. XVII 917	,, p. 42, o
918	,,	Apollo seated r., on rock, holds in l., lyre.	Similar.	Æ. 4 10	7 <sup>7</sup> .49		,,	Pl. XVII 918	,, p. 43, o
919	,,	Similar, in l. hand bow.	Σ in olive-wreath.	Æ. 4 10	9 <sup>7</sup> .61		,,	Pl. XVII 919	,, , No 4
920	,,	Dove flying r.	ξ in olive-wreath.	Æ. 55 14			,,	Pl. XVII 920	,, , No 0
921	,,	Similar.	ΞE in olive-wreath.	Æ. 45 11			,,	Pl. XVII 921	,, p. 44, 1 9
922	,,	Suppliant boy standing r., holds in raised hands fillet; to r. dove flying.	ξI in olive-wreath.	Æ. 55 14			,,	Pl. XVII 922	,, p. 47, 1 1
923	,,	Dove flying l.	EY in olive-wreath.	Æ. 65 16			Eu- phron.	Pl. XVII 923	,, p. 48, 1 1
924	,,	Similar.	ME in olive-wreath; in field wreath.	Æ. 65 16			other rulers	Pl. XVII 924	,, , No 51
925	,,	Similar.	TE Similar; no wreath.	Æ. 55 14			,,	Pl. XVII 925	,, , No 53
926	,,	Similar.	ΔH Similar.	Æ. 55 14			Deme- trius Po- lior- cetes.	Pl. XVII 926	,, p. 49, 1 15
927	,,	Similar.	ΔH Similar. M	Æ. 55 14			,,	Pl. XVII 927	,, , No 61
928	,,	Head of Apollo r., laur.	Σ in olive-wreath; in field, E	Æ. 65 16			B. C. 370- 250	Pl. XVII 928	,, p. 50, 1 17



PLACE	OBVERSE	REVERSE	METAL SIZE	WT.	DENOM.	DATE	PLATE	REFERENCE
Sicyon. <i>Peloponnesus</i> .	Dove flying l.; above, AK.	ξI in olive-wreath.	Æ. 5 12.5			B. C. 250- 146		B. M. Peloponnesus, p. 52, No 205.
,,	Similar AB.	Similar.	Æ. 6 15			,,	Pl. XVII 930	,, , No 206.
,,	Similar; above, ΟΛΥΜΠΙ ΑΔΑ	Similar.	Æ. 6 15			,,	Pl. XVIII 931	,, p. 54, No 220.
,,	ΑΝΔΡΟ Dove r., feeding ΤΙΜΟΣ	ξI tripod-lebes in olive- wreath.	Æ. 7 17.5			,,	Pl. XVIII 932	,, , p. 225.
Cranium. <i>Peloponnesus</i> .	Bearded male head r., bare.	K within-wreath.	Æ. 6 15			431 B. C.		,, p. 81, No 46.
Pale. <i>Peloponnesus</i> .	PA. Head of Pallas fac- ing, in three-crested helmet adorned with wreath.	PA in laurel-wreath.	Æ. 8 20			B. C. 370- 189	Pl. XVIII 934	,, p. 86, No 24.
Same. <i>Peloponnesus</i> .	Bust of Pallas facing, in helmet with three crests: holds spear and shield.	ξA within-wreath.	Æ. 5 12.5			,,	Pl. XVIII 935	,, p. 91, No 18.
,,	Forepart of Galley l.	ξ in wreath.	Æ. 7 17.5			,,		,, p. 93, No 37.
,,	Similar r.	ξ in wreath.	Æ. 7 17.5			,,	Part. V Pl. XVII 782	,, , No 43.
,,	Head of Pallas in crest- less corinthian helmet.	ξ. Similar.	Æ. 65 16			,,	Pl. XVIII 938	,, , No 46.
Lacynthus. <i>Peloponnesus</i> .	Head of Zeus (?) r., laur. (?); hair long.	Z in wreath.	Æ. 6 15			B. C. 191- 43		,, p. 101, No 83.
Cleonae. <i>Peloponnesus</i> .	Head of young Heracles r., in lion's skin.	KA within wreath of EΩ parsley.	Æ. 6 15			B. C. about 235	Pl. XVIII 940	,, p. 154, No 9.
Epidaurus. <i>Peloponnesus</i> .	Head of Asklepius l., laur.	E in laurel-wreath.	Æ. 6 15	36 <sup>6</sup> 3.36	1/2 dra- chm	B. C. 370- 323	Pl. XVIII 941	,, p. 156, No 1.
,,	Head of Apollo r., laur.; hair short.	E in laurel-wreath.	Æ. 45 11	11 <sup>5</sup> .73	Obol		Pl. XVIII 942	,, , No 5.



No.	PLACE	OBVERSE	REVERSE	METAL SIZE	WT.	DENOM.	DATE	PLATE	REFERENCE
943	Epidaurus. <i>Peloponnesus.</i>	Head of Asklepius l., laur.	Similar ; in exergue, Π.	Æ. 45 14			B. C. 323- 240	Pl. XVIII 943	B. M. Peloponnes p. 157, No 2
944	, ,	Head of Asklepius r., laur.	Ε in laurel-wreath.	Æ. 5 12.5			, ,		, , p. 158, o
944 <sup>a</sup>	Hermione. <i>Peloponnesus.</i>	Head of Demeter l., with stephane, earrings, necklace.	ΕΡ in wreath of corn. ΔΙ	Ρ. 45 11					Imhoof, <i>Mon.</i> (C) p. 179, No 13. Musée d'Athènes, 4437, pl. E, No 1
945	, ,	Head of Demeter l., crowned with corn.	Ε in wreath formed of two ears of bearded corn.	Ρ. 65 16	43' 2.80	Triobol	B. C. 370- 300	Pl. XVIII 945	B. M. Peloponnes p. 160, No 1 Imhoof, <i>Mon.</i> (C) p. 178, No 14.
946	, ,	Similar ; facing.	Ε in corn-wreath.	Æ. 6 15			, ,	Pl. XVIII 946	, , p. 180, No 1 B. M. Peloponnes p. 160, No 4
947	, ,	Similar ; r.	ΕΡ and corn-wreath all ; ΤΑ in wreath.	Æ. 4 10			, ,	Pl. XVIII 947	, , p. 161, o
948	Methana. <i>Peloponnesus.</i>	Head of Hephaestus r., in pileus.	ME in wreath of corn.	Æ. 6 15			, ,	Pl. XVIII 948	, , p. 163, o
949	, ,	Similar.	ME in wreath of corn. Ο	Æ. 5 12.5			, ,	Pl. XVIII 949	, , , No
950	Arcadia. <i>Peloponnesus.</i>	Head of Zeus l., laur.	Α. Syrix ; all in wreath.	Æ. 8 20			B. C. 363- 280	Pl. VIII 475	, , p. 175, o
950 <sup>a</sup>	Cleitor. <i>Peloponnesus.</i>	Bust of Helios facing, draped.	Η in laurel-wreath.	Æ. 5 12			B. C. 370- 240		Imhoof, <i>Mon.</i> (C) p. 189, No 13.
950 <sup>b</sup>	, ,	Similar ; radiate.	ΚΑΗ in laurel-wreath.	Æ. 4 10			, ,		, , , No 89 Prokesch-Osten <i>Numismatische</i> , 1854, p. 1 96.
951	Thelpusa. <i>Peloponnesus.</i>	Female head r., radiate wears necklace.	ΘΕΛ within wreath.	Æ. 65 16			B. C. 300- 240	Pl. XVIII 951	B. M. Peloponnes p. 204, No 1
952	Corinth. <i>Corinthia.</i>	CREATOR. One hand- ed-vase l.; border of dots.	CO in pine-wreath RIN	Æ. 5 12.5			Early colo- nial.		B. M. Corinthia No 689.
953	Delos. <i>Aegean Is.</i>	Dove flying l.	ΔΗ in laurel-wreath.	Æ.				Pl. Supp. XXI 953	Harwood, <i>Numis- matica</i> , p. 46.



PLACE	OBVERSE	REVERSE	METAL SIZE	WT.	DENOM.	DATE	PLATE	REFERENCE
Paros. Aegean Is.	Head of Demeter r., veiled and wreathed with corn.	ΓΑΡΙ within ivy-wreath with berries.	R.85 21	116 7.51	Didrachm	3rd cent. B. C.	Pl. XVIII 954	B. M. Crete, etc., p. 114, No 13. B. M. Guide, pl. LVI, 36.
Rhescuporis king of Bosporus.	ΤΙΒΕΡΙΟΣ ΙΟΥΛΙΟΣ ΒΑΣΙΛΕΥΣ ΡΗΣ ΚΟ ΥΠΟΡΙΣ. Bust of Rhescuporis II r., diademed and draped; in front, trident; behind, club.	M.H within wreath.	Æ.95 24	153 <sup>4</sup> 9.93		A. D. 78- 93	Pl. XVIII 955	B. M. Pontus, p. 55, No 7.
„	Same inscription; the king standing r., clad in chiton, wears sword, and holds spear in left; his r., hand raised, his l. foot placed on shoulder of a captive crouching before him; behind, another captive.	M.H in wreath.	Æ. 1 <sup>1</sup> 27.5	193 <sup>3</sup> 12.51		„	Pl. XVIII 956	B. M. Pontus, p. 56, No 11.
Calchedon. Bithynia.	ΚΑΛ. Lyre; border of dots.	Ɱ in myrtle-wreath.	Æ.65 16					Imhoof, <i>Journ. int. d'arch. num.</i> , I, 15, 9, pl. B, I. Babelon, <i>Mon. Gr. d'Asie Mineure</i> , p. 298, No 48.
„	ΚΑΛ ΧΑ. Tripod.	Ɱ in wreath.	Æ. 5 12.5					„ „ No 49.
Cyzicus. Mysia.	Fish in corn-wreath.	Α in oak-vreath; to r. Υ I	Æ.85 21	73.6 4.75				Imhoof, <i>Mon. Gr.</i> , p. 243, No 77 <sup>a</sup> .
„	Head of Kore Soteira l.; wearing earring, necklace, corn-wreath, and veil round head.	Ɱ within wreath of (oak?); beneath, ΚΥ.	Æ. 6 15			B. C. 400- 280	Pl. XVIII 957	B. M. Mysia, p. 37, No 144.
„	Similar; no veil.	ΚΥ within oak wreath; ΙΙ in centre, Ɱ.	Æ. 8 20			B. C. 200- 100	Pl. XVIII 958	„ p. 38, No 147.
„	Similar.	Similar; in centre Ɱ; beneath wreath, Ɱ.	Æ. 7 17.5			„	Pl. XVIII 959	„ „ No 148.
„	Head and neck of bull r.; border of dots.	Similar; in centre, Δ.	Æ.45 11			„	Pl. XVIII 960	„ p. 39, No 154.
„	Similar.	Similar, Ɱ.	Æ.55 14			„	Pl. XVIII 961	„ „ No 155.



No.	PLACE	OBVERSE	REVERSE	METAL SIZE	WT.	DENOM.	DATE	PLATE	REFERENCE
961 <sup>a</sup>	Cyzicus. <i>Mysia</i> .	Tunny-fish in corn- wreath.	Α. in oak wreath; on each side of wreath, K Y I I	Æ. 75 19			B. C. 400- 280		Imhoof, <i>Mon. G.</i> p. 244, No 7
961 <sup>b</sup>	, ,	Similar.	Α. Similar to r., I	Æ. 75 19			, ,		, , , No
961 <sup>c</sup>	, ,	Similar.	Α. Similar to r., Y	Æ. 7 18			, ,		, , , p. 8
961 <sup>d</sup>	, ,	Similar.	Α. Similar, Y I	Æ. 65 17			, ,		, , , p. 8 Musée d'Athènes, 4051.
961 <sup>e</sup>	, ,	Similar.	Α. Similar K beneath, I Δ (?).	Æ. 65 17			, ,		Imhoof, <i>Mon. G.</i> p. 44, No 83. Prokesch-Oster <i>chaol. Zeu</i> 1846, p. 29 XLIII-29 et 8 p. 94 (Delph) cat. Behr, p. 126, note (Polé) B. M. Mysia, No 145.
961 <sup>f</sup>	Parium. <i>Mysia</i> .	Square altar of two sto- reys, lighted; above, bu- cranium.	Π Α in laurel-wreath. P I	Æ. 85 21					Imhoof, <i>Mon. G.</i> p. 250, No 1
962	Elaea. <i>Aeolis</i> .	Head of Athena l., in corinthian helmet.	ΕΛΑΙ in olive-wreath.	Æ. 4 10			340 B. C.	Pl. XVIII 962	Mionnet, II, N 8
963	Mytilene. <i>Lesbos</i> .	Head of Zeus r., beard- ed, laur.; border of dots.	MY within wreath; ben- T eath, Α.	Æ. 7 17.5			B. C. 2 <sup>th</sup> and 1 <sup>st</sup>	Pl. XVIII 963	B. M. Troas, I No 140.
964	Nesos Is. <i>near Lesbos</i> .	Horseman in chlamys ri- ding r.; beneath, Α: count., dolphin.	ΝΑ within ΣΙ laurel-wreath.	Æ. 75 19			3 <sup>rd</sup> cent. B. C.	Pl. XVIII 964	, , p. 218, 0
965	Caesarea Panias. ( <i>Trachoni- tis</i> .)	ΑΥΓΥΣΤ. Bare head of Augustus r.	CA in laurel-wreath; wi- thin two border of dots.	Æ. 15 37.5			B. C. 3	Pl. XVIII 965	Mionnet, VII p. 217, No 1
966	Cassura Is between <i>Africa</i> and <i>Sicily</i> .	Female head r., hair in Egyptian fashion.	ΑΙΒΝΑ in laurel-wreath.	Æ. 75 19			2 <sup>nd</sup> cent. B. C.	Pl. XVIII 966	Head, <i>Hist.</i> p. 743.

## Parazonium

967	Masicytes. <i>Lycia</i> .	Head of Artemis r.	ΑΥ ΜΑ. Parazonium; the whole in a shallow incuse square.	Æ. 5 12.5					Mionnet, III, 0
-----	------------------------------	--------------------	--	--------------	--	--	--	--	-----------------



PLACE	OVERSE	VERSE	METAL SIZE	WT.	DENOM.	DATE	PLATE	REFERENCE
Pentagram								
Uncertain. <i>Central Italy.</i>	Club; in f. r., •	Pentagram; in centre, •	Æ. 1 <sup>1</sup> 35	482 3.12				B. M. Italy, p. 59, No 29.
Pitane. <i>Mysia.</i>	Head of Zeus Ammon r., bearded and horned.	Π I. Pentagram; in centre, pellet.	Æ. 4 10			4 <sup>th</sup> cent. B. C.	Pl. XIX 969	B. M. Mysia, p. 171, No 2.
„	Similar.	ΠITAN. Similar.	Æ. 65 16			„	Pl. XIX 970	„ „ No 5.
„	Similar.	ΠITA. Similar.	Æ. 5 12.5			„	Pl. XIX 971	„ „ No 7.
„	Similar; facing, slightly turned towards r.; border of dots.	ΠI TA Pentagram; in NAION f. l., serpent.	Æ. 7 17.5			„	Pl. XIX 972	„ p. 172, No 11.
„	ΘΕΑ ΡΩΜΗ. Bust of Roma r., turreted; border of dots.	ΠITANAION. Round shield, ornamented with pentagram; border of dots.	Æ. 6 15			time of Do- mi- tian(?)	Part. II Pl. XXI 1019	B. M. Mysia, p. 172, No 15. Imhoof, <i>Mon. Gr.</i> , p. 258, No 145 <sup>a</sup> .
„	AMMON. Head of Zeus Ammon, bearded and horned, r.; border of dots.	ΠITANAION. Round shield ornamented with pentagram; border of dots.	Æ. 6 15			„	Part. II Pl. XXI 1020	B. M. Mysia, p. 172, No 16.

Pedum (or Lagobolon)

Uncertain. <i>Aes Grave. Central Italy.</i>	Oenochoe, l.; in front, •	Pedum, l.; in front, •	Æ. 12 <sup>1</sup> 30	314 20.34				B. M. Italy, p. 59, No 32.
Apollonia. <i>Illyria.</i>	AI Fire. NEA	ΑΠΟΛΛΩ NIATAN Pedum.	Æ. 5 12.5	23 <sup>5</sup> 1.51			Pl. XIX 976	B. M. Thessaly, p. 59, No 44.
Corcyra. <i>Is. Epirus.</i>	Dolphin; in field, R.	Pedum within a wreath of myrtle.	Æ. 55 14					Mionnet, III, S., p. 436, No 86.

Pedum and Quiver

Cyon. <i>Caria.</i>	KY. Forepart of a horse r.	Pedum and Quiver; above, mon. TAP.	Æ. 5 12.5					Mionnet, III, No 245.
------------------------	-------------------------------	---------------------------------------	--------------	--	--	--	--	-----------------------



No.	PLACE	OBVERSE	REVERSE	METAL SIZE	WT.	DENOM.	DATE	PLATE	REFERENCE
<i>Pinna nobilis</i>									
979	Cyzicus. <i>Mysia.</i>	Rude incuse square quartered.	Head of fish l. with spike; behind, pellet; above, tunny r. ( <i>Pinna nobilis</i> .)	EL. 4 10	41 <sup>5</sup> 2.66		7 <sup>th</sup> and 6 <sup>th</sup> cent. B. C.	Pl. XIX 979	B. M. Mysia, No 2. Imhoof and <i>Tier- und zenbilder</i> , I No 10.
980	, ,	Incuse square of mill- sail pattern.	Crab ( <i>Pinnotheres antiquo- rum</i> ) holding in its claws head of fish with spike turned r. ( <i>Pinna nobilis</i> according to Imhoof and Keller, <i>Tier u. Pfl.</i> )	EL. 4 10	36 2.33		, ,	Pl. XIX 980	B. M. Mysia, No 10.

## Plain reverse

981	Populonia. <i>Etruria.</i>	Head of young Herakles, full-face, in lion's skin; on either side of thro- at, XX; border of dots.	Plain.	R. 9 22.5	128 <sup>5</sup> 8.31		B. C. 350- 269		B. M. Italy, No 3. Carelli, <i>N.</i> T. VII-7.
982	, ,	Head of Gorgon, bound with diadem; beneath, XX, annulet on either side of marks of va- lue.	Plain.	R. 85 21	112 7.25		, ,		B. M. Italy, No 9.
983	, ,	Gorgon-head; beneath, X.	Plain.	R. 8 20	129 <sup>5</sup> 8.37		B. C. 480	Pl. XIX 983	Head, <i>Guide c</i> as <i>the ancients</i> . No 1.
983 <sup>a</sup>	, ,	Female head, r., bound with diadem and wear- ing earring; behind, X; border of dots.	Plain.	R. 6 15	60 <sup>2</sup> 3.89		B. C. 350- 269		B. M. Italy, No 13.
984	, ,	Young male head, l. whiskered, laur. (Apol- lo ?) behind, X; plain border.	Plain.	R. 75 19	66 <sup>5</sup> 4.28		, ,		, , , No 4.
985	, ,	Similar.	Plain.	A. 35 9	9 .58	10 litra.		Pl. XIX 985	Head, <i>Hist.</i> <i>un</i> p. 11. <i>Periodico di im</i> <i>matica</i> , VI, 7-9.
985 <sup>a</sup>	, ,	Same, but wearing neck- lace; no border.	Plain.	R. 7 17.5	61 <sup>2</sup> 3.96		B. C. 350- 259		B. M. Italy, <i>o</i> . No 17.
986	, ,	Boar walking r. on sto- nes.	Plain.	R. 1 <sup>15</sup> 29	254 16.45		B. C. 350		Sambon, <i>Monies</i> <i>la presqu'I</i> <i>i</i> <i>lique</i> , Pl. 115.



PLACE	OBVERSE	REVERSE	METAL SIZE	WT.	DENOM.	DATE	PLATE	REFERENCE
Populonia. <i>Etruria.</i>	Head of Hermes, l., in winged Petasus; behind, ☉.	Plain.	Æ. 7 17.5					B. M. Italy, p. 7, No 31.
,,	Vase with water pouring out from eight places; beneath, X.	Plain.	Æ. 9 22.5					Mionnet, I, S., p. 201, No 26.
,,	Beardless head l., in helmet.	Plain.	Æ. 6 15					,, , No 30.
,,	Beardless head r.; in front, forceps.	Plain.	Æ. 45 11					,, p. 199, No 13.
,,	Sea horse r.; beneath, dolphin.	Plain.	Æ. 7 17.5	31 2.00				,, , No 15. Sambon, <i>op. cit.</i> , p. 50, No 8.
,,	Wolf or dog sleeping.	Plain.	Æ. 7 17.5					Mionnet, I, S., p. 201, No 27.
Abacae- num. <i>Sicily.</i>	Sow standing r.	Plain.	Æ. 5 12.5					,, p. 357, No 3.
Corinth. <i>Corinthia.</i>	COR. Pegasos r.	Plain.	Æ. 7 17.5					Mionnet, II, No 161.
Carthaea. <i>Aegean Is.</i>	Amphora; r. bunch of grapes l., Dolphin.	Plain.	Æ. 65 16	47 3.04	Triobol aegin.			Babelon, <i>T. M. G. R.</i> , p. 1281, No 1883. Imhoof-Blumer, <i>Griech. Münzen</i> , p. 14, No 25.
Uncertain.	MA tied together on the handle of a vase.	Plain.	Æ. 6 15					Mionnet, VI.

Plough

Uncertain. Aes Grave. <i>Central Italy.</i>	Serpent? r.; above which, ● ●	Plough r.	Æ. 1 <sup>6</sup> 40	776 47.69	Sextans.			B. M. Italy, p. 58, No 28.
Heraclea. <i>Lucania.</i>	Barley-corn, upon which owl standing l., wings extended; border of dots.	HPA. Plough r.	Æ. 35 9	6 <sup>5</sup> .40	Hemi- obol.	B. C. 380- 300		,, p. 230, No 44.
In gen. <i>Bruttium.</i>	Head of a quadruped r.	BPET. Plough.	Æ. 6 15					Mionnet, I, S., p. 336, No 964.
Leontini. <i>Sicily.</i>	Head of Apollo r.	ΛEONTINΩN. Plough.	Æ. 5 12.5					Mionnet, I, p. 248, No 339.
Panormus. <i>Sicily.</i>	Head of Ceres l.	Plow; in field, Π.	Æ. 75 19					Mionnet, I, S., p. 417, No 392.



No.	PLACE	OBVERSE	REVERSE	METAL SIZE	WT.	DENOM.	DATE	PLATE	REFERENCE
1002	Dium. <i>Macedonia.</i>	BA... CLAYDIANA. Artemis running r., fitting arrow to bow; over shoulder quiver.	COL DIENSIS. Plough r.	Æ. 6 15			Roman Colony.		Imhoof, <i>Mon.</i> p. 76, No 69 B. M. <i>Macedonia</i> p. 71, No 2.
1003	Pella. <i>Macedonia.</i>	NONIVS SVL PICIVS II VIR QVIN. Crown on table.	COLONIA PELLA. Plough; border of dots.	Æ. 7 17.5			, ,		Imhoof, <i>Mon.</i> p. 87, No 99.
1004	Dyme. <i>Peloponnesus.</i>	C.APPI.A.F.C.I.D.D. IVL.TANG. Head of Cesar r., in field star of six rays and owl standing r.	II VIR.QVINQ.EXDD. Plough.	Æ. 9 22.5			, ,		, , p. 165, 1
1005	Cnossus. <i>Crete.</i>	O? Square Labyrinth.	CC. Plough.	Æ. 55 14			, ,		B. M. <i>Crete</i> , No 71.
1006	, ,	Inscr.? Head of Augustus?	CC. Plough r.; border of dots.	Æ. 65 16			, ,		, , p. 27, N 7

## Plough with ear of Corn

1007	Obulco. <i>Baetica.</i>	Diademed head r.	OBVL CO. Plough and ear of corn.	Æ. 14 27.5			, ,		A. Heiss, <i>M.</i> p. 303, No 2.
1008	, ,	OBVLCO. Female head; behind, X.	L.AIMIL.M.IVNI.AID in two lines between a plough, and a ear of corn, and CX.	Æ. 105 26			, ,		Mionnet, I, No 161.
1009	, ,	OBVL NIC. Head of Apollo, laur.	An Ear of corn yoke and plough.	Æ. 105 26			, ,		A. Heiss, <i>M.</i> p. 303, No 2 Mionnet, I, No 168.
1010	, ,	OBVLCO. Female head; beneath, crescent.	ΛΙΙΙΙΛ above, ear of corn transversally placed between bow and plough.	Æ. 155 39			, ,		, , p. 21, N 1 A. Heiss, <i>M.</i> p. 302, No 1
1011	Parium. <i>Mysia.</i>	T.ANICIO C MATVINO AED in three lines; border of dots.	C G Plough; beneath, P I ear of corn.	Æ. 65 16			, ,		Imhoof, <i>Mon G</i> p. 251, No 14.

## Plough, on share, bird

1012	Centuripa. <i>Sicily.</i>	Bust of Persephone r., wearing necklace and earring, and wreath of barley; behind, stalk of barley; border of dots.	KENTO ΡΙΠΙΝΩΝ Plow r.; on the share, bird r.; behind, ●; plain border.	Æ. 65 16	54 3.49	Sextans or Hexas.	B. C. 275- 212		B. M. <i>Sicily</i> , No 12.
------	------------------------------	---	--	-------------	------------	----------------------	----------------------	--	------------------------------



PLACE	OBVERSE	REVERSE	METAL SIZE	WT.	DENOM.	DATE	PLATE	REFERENCE
-------	---------	---------	---------------	-----	--------	------	-------	-----------

Plough drawn by serpents

3	Enna. <i>Sicily.</i>	ENNAI ΩΝ. Young male figure facing, holding in r. spear; over l. arm, chlamys; border of dots.	Two winged serpents r., drawing plough; beneath, barley-corn; border of dots.	Æ. 9 22.5			B. C. 275- 212	B. M. Sicily, p. 59, No 6.
---	-------------------------	--	---	--------------	--	--	----------------------	-------------------------------

Scarab



4	Uncertain. Aes Grave. <i>Cent. Italy.</i>	Four-leaved flower.	Scarab.	Æ. 95 24	166 10.75			B. M. Italy, p. 60, No 40.
---	---	---------------------	---------	-------------	--------------	--	--	-------------------------------

Sceptre

5	Olbia. <i>Sarmatia.</i>	Head of Zeus.	ΟΛΒΙΟΠΟΛΙΤΩΝ. Sceptre.	Æ. 6 15				Mionnet, II, S., p. 20, No 70.
6	Agrippias Caesarea. <i>Asiatica.</i> <i>Bosporus.</i>	Female bust (Livia as Aphrodite?) r., veiled and wearing kalathos.	ΚΑΙ ΣΑ ΡΕ ΩΝ Sceptre; to r., H	Æ. 85 21	98 6.35	Au- gus- tus.	Pl. XIX 1016	B. M. Pontus, p. 1, No 4.

Sceptre surmounted by human head  
(see chair Curule)

Spoke of wheel with nave

10	Luceria. <i>Apulia.</i>	Nave and four spokes of archaic wheel; on raised field.	Same type as obverse; between upper spokes,  ; between lower,  ; all on raised field.	Æ. 13 32.5	555 35.96	Quin- cunx.	after B. C. 250	Hunterian Coll., p. 14, No 6.
----	----------------------------	---	---	---------------	--------------	----------------	-----------------------	----------------------------------

Stele

10	Ancyra. <i>Phrygia.</i>	ΘΕΟΝ ΣΥΝΚΛΗΤΟΝ. Young male bust of the Senate r., shoulders draped; border of dots.	ΡΟΥΟΛΑCΕΝΝΑ ΑΝΚΥΡΑΝΩΝ ΒΑΣΣΙΛΑ ΑΙΤΗCΑ Stele; border of dots.	Æ. 6 15		Nero- Tra- jan.		B. M. Phrygia, p. 58, No 1.
10	,,	ΘΕΟΝ CΥΝΚΛΗΤΟΝ. Similar.	ΡΟΥΟΛΑCΕΝΝΑ ΑΝΚΥ ΡΑΝΩΝ ΒΑCΣΙΛΑ ΑΙΤΗCΑΜΕ Similar.	Æ. 6 15		,,		,, ,, No 2.



No.	PLACE	OBVERSE	REVERSE	METAL SIZE	WT.	DENOM.	DATE	PLATE	REFERENCE
1020	Ancyra. <i>Phrygia.</i>	Young male head r., laur., (Apollo?); in front, branch; border of dots.	ANKY PA NON. Stele, on face of which, wreath (?); border of dots.	Æ. 65 16			Nero- Tra- jan.	Pl. XIX 1020	B. M. Phrygia, No 3.

## Stele pediment, inscribed

1021	Ancyra. <i>Galatia.</i>	ΑΝΩΝΙΝΟC ΑΥΓΟΥC- ΤΟC. Bust of Cara- callar., laur., in cuirass and palud.	ΜΗΤΡΟΠΟΛ ΕΩCΑΚΥ- ΡΑC? Stele, surmounted by pediment, inscribed ΑΣΚΛΗΤΕΙΑCΩ ΤΗΡΕΙΑ ΙCΟΝΥΘΙΑ	Æ. 9 22.5			Cara- calla.	Pl. XIX 1021	B. M. Galatia p. 13, No 28
------	----------------------------	--	--	--------------	--	--	-----------------	-----------------	-------------------------------

## Swastika

1022	Syracuse. <i>Sicily.</i>	Head of Zeus l.; behind, large thunderbolt; pl. border.	Swastika ornament; plain border.	Æ. 9 22.5	104 6.73		B. C. 344- 317		Hunterian p. 235, No 19.
1023	, ,	Similar l. (small).	Similar.	Æ. 8 20			, ,	Pl. XIX 1023	Imhoof, <i>Mon. O.</i> p. 31, No 62
1024	Leucas. <i>Acarmania.</i>	Pegasus flying l.; ben- eath, Λ.	In a small cross of swas- tika, ΣΟΤΑ.	Æ. 35 9	6. .38	Obol.	B. C. 430- 400	Pl. XIX 1024	Hirsch Sale, 1 M 1905, lot 239.
1025	Corinth. <i>Corinthia.</i>	Pegasus bridled, with curled wings, walking l.; beneath, Ϙ.	Quadripartite incuse re- sembling the maeander pattern, Swastika.	Æ. 1 25	131 <sup>3</sup> 8.49	Stater flat	B. C. 625- 585		B. M. Corinth p. No 2.
1026	, ,	Similar; flying l.	Similar.	Æ. 95 24	122 <sup>2</sup> 7.91	, ,	, ,	Pl. XIX 1026	, , p. 2, No 6.
1027	, ,	Similar.	Similar, varied.	Æ. 85 21	129 8.35	, ,	, ,	Pl. XIX 1027	, , , No 3.
1028	, ,	Similar.	Incuse of Swastika pattern.	Æ. 6 15	42 <sup>8</sup> 2.76	Drachm.	, ,	Pl. XIX 1028	, , p. 3, No 26.
1029	, ,	Pegasus, with pointed wings, flying l., ben- eath, Ϙ.	Cross of Swastika form.	Æ. 4 10	6 <sup>9</sup> .41	Obol.	B. C. 431- 338		, , p. 21, No 21.
1030	Leucas. <i>Col Corinth.</i>	Pegasus, with pointed wings, flying l., ben- eath, Λ.	Swastika.	Æ. 3 7.5	5 <sup>7</sup> .35	, ,	B. C. 480- 400 or later	Pl. XIX 1030	, , p. 137, No 14.
1031	Early Electrum. <i>Ionian.</i>	Incuse square.	Swastika within a linear square. (Corinth?)	EL. 3 7.5	18 1.16	twelfth of stater.	, ,		B. M. Ionia, p. No 13.
1032	, ,	Similar.	Swastika. (Corinth).	EL. 2 5	4 <sup>2</sup> .26	forty- eights of stater.	, ,		, , p. 5, No 21. Head, <i>Num. Chr.</i> 1887, p. 286, No 2.



PLACE	OBVERSE	REVERSE	METAL SIZE	WT.	DENOM.	DATE	PLATE	REFERENCE
3 Early Electrum. <i>Ionia.</i>	Similar.	(Swastika?)	EL. 2 5	4 <sup>8</sup> .29	forty- eighths of Stater.	B. C. 480- 400 or later.		B. M. Ionia, p. 5, No 22.
4 ,,	Incuse sq. irregularly divided in four parts.	Swastika upon a raised square flanked by four crescent; horns out- wards.	EL. 25 6	19 <sup>1</sup> 1.23	twelft of stater.	,, ,,	Pl. XIX 1034	,, p. 10, No 48.
5 ,,	Incuse square divided into four parts.	Swastika on raised square.	EL. 25 6	10 .64	twenty fourths of stater.	,, ,,		,, p. 11, No 51. Head, <i>Num. Chr.</i> , 1887, p. 291, No 53.
6 ,,	Tetraskelis or swastika with a pellet in each angle, and one at the centre; the whole en- closed in linear square with zigzag lines out- side it.	Incuse square.	EL. 4 10	45 <sup>83</sup> 2.95	third of Stater.	B. C. VIIth VI th cent.	Part IV Pl. XV 758	B. M. Ionia, p. 14, No 65.

## Swastika Incuse

01 Corcyra. <i>Is Epirus.</i>	Female head r., wearing stephane (Hera?).	Incuse pattern in form of Swastika.	Æ. 4 10	13 <sup>3</sup> .85		B. C. 450- 400	Pl. XIX 1037	B. M. Thessaly, p. 120, No 97.
02 Corinth. <i>Corinthia.</i>	Pegasos bridled, with curled wing, flying l.; ♀ beneath.	Similar.	Æ. 9 22.5	128 <sup>6</sup> 8.31	Stater	B. C. 500	Pl. XIX 1038	B. M. Corinth, p. 1, No 1.
03 Apollonia. <i>Mysia or Thrace as lately attributed.</i>	Anchor inverted; to r., cray-fish.	Swastika within incuse of same form.	Æ. 55 14	57 <sup>9</sup> 3.74		B. C. 450- 330	Part V Pl. XIV 598	B. M. Mysia, p. 8, No 1.

## Tiara Armenian

04 Comma- gene. <i>In gen.</i>	Capricorn r.; above, star; border of dots.	KOMMA ΓΗ ΝΩΝ. Arme- nian tiara; border of dots.	Æ. 7 17.5			A. D. 72	Pl. XIX 1040	B. M. Galatia, etc., p. 112, No 7.
--------------------------------------	---	---	--------------	--	--	-------------	-----------------	---------------------------------------

## Tiara Armenian in Wreath

04 In gen. <i>Commagene Caesarea Germanica?</i>	Capricorn r.; above, star; border of dots.	KOMMAΓΕΝΩΝ. Tiara (Armenian); the whole in laurel-wreath.	Æ. 7 17.5					Mionnet, VIII, No 2.
--	---	---	--------------	--	--	--	--	----------------------



No.	PLACE	OBVERSE	REVERSE	METAL SIZE	WT.	DENOM.	DATE	PLATE	REFERENCE
1042	Epiphane and Callinicus. <i>Comma- gene.</i>	<b>ΒΑΣΙΛΕΥΣ ΥΙΟΥ.</b> Anchor between two crossed cornucopiae, each containing youth- ful head (Epiphanes and Callinicus); above, star; border of dots.	<b>ΚΟΜΜΑ Γ Η ΝΩΝ.</b> Armenian Tiara ornamen- ted with scorpion; whole in laurel-wreath, border of dots.	Æ. 8 20	133 8.61	Chalque	Struck at Com- ma- gene. A. D. 72	Pl. XIX 1042	Babelon, <i>Rois</i> p. 222, N B. M. Galatia, p. 110, No 8.
1043	, ,	Similar.	<b>ΛΑΚΑΝ Α ΤΩΝ.</b> Similar.	Æ. 85 21		, ,	, , Struck at La- cana- tis.	Part V Pl. XIV 595	, , p. 111, N Babelon, <i>Rois</i> p. 223, N

## Tiara Persian and Owl

1044	Athens. <i>Attica.</i>	Head of Athena helme- ted; in front, Κ.	<b>ΑΘΗΝΑΙ.</b> Tiara (Persian) on which is a Owl between two Olive-branches.	Æ. 85 21					Mionnet, III, p 57 No 267.
------	---------------------------	--	--	-------------	--	--	--	--	-------------------------------

## Umbrella

1045	Herod Agrippa I king of <i>Judaea.</i>	Three ears of corn, spring- ing from one stalk; in field, regnal year; border of dots <b>ΛΣ</b> (= 41 A. D.).	<b>ΒΑΣΙΛΕΥΣ ΑΓΡΙΠΠΑ.</b> Umbrella, with hanging fringe; border of dots.	Æ. 7 17.5	46 2.98		A. D. 37- 44	Pl. XIX 1045	Hunterian Cl p. 289, No 1
------	---	---	---	--------------	------------	--	--------------------	-----------------	------------------------------

## Wheel

1046	Uncertain. Aes Grave. <i>Etruria.</i>	Wheel of six spokes; within, countermark <, incuse.	Wheel of six spokes, around, ●●●●●●●●	Æ. 27 67	2735 217.22	As.			B. M. Italy, No 1.
1047	Iguvium. <i>Umbria.</i>	<b>IKVFINI.</b> Wheel of three spokes.	Wheel of three spokes, wi- thin which, ●●●	Æ. 15 37.5	619 40.11	Qua- drans.			, , p. 30, N3.
1048	Uncertain. Aes Grave. <i>Central Italy.</i>	Crescent; above which, star of eight rays; ben- eath, ●●●●.	Wheel of eight spokes, each, terminating in double hook.	Æ. 195 49	1789 115.86	Triens.			, , p. 57, N 13
1049	Luceria. <i>Apulia.</i>	Head of Pallas r., wear- ing crested corinthian helmet; above, ●●●●; border of dots.	<b>ΛΟΥΚΕΡΙ.</b> Wheel of eight spokes, inner line of tire dotted.	Æ. 105 26	233 15.09	Quin- cunx.			, , p. 140, N 5
1050	Chalcis. <i>Euboea.</i>	Flying eagle r., holding serpent.	<b>ΥΑΛ</b> in three compartment of a wheel with five spo- kes; all in incuse square.	Æ. 9 22.5		Di- drachm.	B. C. 480- 445	Pl. XIX 1050	Montagu Sale, 89 Pl. VI-375.
1051	Menander king of <i>Bactria and India.</i>	<b>ΒΑΣΙΛΕΥΣ ΜΕΝΑΝΔΡΟΥ.</b> Palm; to r., mon.	<b>ΒΑΣΙΛΕΥΣ ΕΩΤΗΡΟΣ ΜΕΝΑΝΔΡΟΥ.</b> Wheel square.	Æ. 5 12.5					B. M. Greek and thic Kings, 5 No 73.



PLACE	OBVERSE	REVERSE	METAL SIZE	WT.	DENOM.	DATE	PLATE	REFERENCE
Cyrene. <i>Cyrenaia</i> .	Free horse prancing r.; above, star of eight rays; plain border.	Wheel of six spokes; border of dots.	Æ. 8 20	118 <sup>5</sup> 7.66		B. C. 431- 321	Pl. XIX 1052	Hunterian Coll., p. 571, No 26.

## Wheel Archaic

Uncertain. <i>Etruria</i> .	Winged Gorgon, running, l., head facing wearing talaric chiton, in each hand a serpent; border of dots.	⬠E Archaic wheel having long axle-beam, crossed by two bands, curving outwards; border of dots.	R. 1 <sup>1</sup> 27.5	171 <sup>6</sup> 11.11		not connected with aes Grave.	Pl. XIX 1053	B. M. Italy, p. 12, No 1.
Uncertain Aes Grave. <i>Etruria</i> .	Archaic wheel, having two bars curving outwards; in centre, axle.	Same as obverse.	Æ. 1 25	185 11.98	Uncia.			,, p. 17, No 1.
,,	Wheel with axle, but without spokes; within it, three crescents, horns outwards; around, ●●●●●	Archaic wheel, having long straight bar, crossed by two bars, curving outwards.	Æ. 1.9 <sup>5</sup> 49	884 57.22	Semis.			,, , No 1.
,,	Wheel without spokes, within which ●	Archaic wheel, having two bars curving outwards; in centre, axle.	Æ. 1 <sup>25</sup> 31	435 28.17	Sextan.			,, p. 18, No 2.
Luceria. <i>Apulia</i> .	Archaic wheel of four spokes, without tire.	Same type as obverse; between two lower spokes, ●●●●	Æ. 1 <sup>75</sup> 44	1593 105.22	Quincunx.			,, p. 137, No 7.
,,	Similar; on raised field.	Same as obverse, between upper spokes, ●●●●; between lower, ♣; on raised field.	Æ. 1 <sup>3</sup> 32.5	630 40.82	,,			,, p. 139, No 29.
Uncertain. Aes Grave. <i>Central Italy</i> .	Young head r., wearing Phrygian helmet, having, at the summit of crest, animal's head; behind, II; all on raised field.	Archaic wheel of six spokes, between two of which, II; all on raised field.	Æ. 3.35 82	9263 601.24	Dupondius.			,, p. 53, No 1.
,,	Similar; but mark of value I.	Similar, but mark of value I.	Æ. 2 <sup>6</sup> 63	4685 291.58	As.			,, , No 2.
,,	Bull, galloping l., head facing; beneath, S on raised field.	Same, but mark of value, S.	Æ. 2 50	2211 143.27	Semis.			,, p. 54, No 5.
Uncertain. <i>Thracomacedonian</i> .	Bull kneeling r. on one knee and looking back; above, pellet; border of dots.	Shallow incuse square, within which wheel of peculiar form, having spindle-shaped axle-beam crossed by two transverse bars slightly curved.	R. 4 10	14 <sup>9</sup> .95		B. C. 500- 480		B. M. Macedonia, p. 154, No 16.



No.	PLACE	OBVERSE	REVERSE	METAL SIZE	WT.	DENOM.	DATE	PLATE	REFERENCE.
1063	Uncertain. <i>Thraco-Macedonian.</i>	Similar; no pellet.	Similar.	R. 7 17.5	60 3.88		B. C. 500- 480		B. M. Macedonia p. 154, No 1
1064	Chalcis (?) <i>Euboea.</i>	Incuse square divided diagonally.	Wheel with two spokes; crossed with a third one.	R. 75 19	131 8.48	Di- drachm. arch.	B. C. 700- 480	Pl. XX 1064	Beulé, <i>Mon. d'ant.</i> <i>nes</i> , p. 23.

## Wheel enclosing dots

1065	Cumae. <i>Campania.</i>	∇X. Dolphin r.	Field divided into three parts, in each of which dot, by lines meeting in centre and joining; plain border.	R. 25 6	2 <sup>2</sup> .13		B. C. 480- 423		B. M. Italy, No 24.
1066	Neapolis or Cumae. <i>Campania.</i>	Head of Pallas r. wearing helmet, crested and winged.	Similar.	R. 25 6	2 <sup>5</sup> .14				,, p. 104, b

## Wheel in circular incuse

1067	Camirus. <i>Rhodes</i> <i>Is of</i> <i>Caria.</i>	Fig leaf.	KA in two quarters of a wheel of four spokes; the whole within circular incuse.	Æ. 35 9			B. C. 500- 408	Part III Pl. II 95	Imhoof, <i>Mon. G.</i> p. 321, No 13. B. M. Caria, p. 2 No 15.
------	--	-----------	---	------------	--	--	----------------------	--------------------------	---

## Wheel surrounded by rays

1068	Mesembria. <i>Thrace.</i>	Crested helmet, seen in front.	META between the four spokes of a wheel, surrounded by converging lines or rays.	R. 4 10	19 <sup>1</sup> 1.25		B. C. 500- 350		B. M. Thrace, No 2.
1069	,,	Similar; beneath, AA.	Similar.	R. 4 10	18 <sup>6</sup> 1.19		,,		,, , No.
1070	,,	Similar; no letters.	Similar.	Æ. 65 16			,,		,, , No.







## Wheel without spokes

1071	Uncertain. Aes Grave. <i>Etruria.</i>	Archaic wheel, having long straight bar, crossed by two bars, curving outwards.	Wheel with axle, but without spokes; within it, three crescents, horns outwards; around, ●●●●●	Æ. 1 <sup>93</sup> 49	884 57.24	Semis.			B. M. Italy, No 1.
1072	,,	Archaic wheel, having two bars curving outwards; in centre, axle.	Wheel without spokes, within which, ●	Æ. 1 <sup>25</sup> 31	435 28.17	Sextans.			,, p. 18, b 2



PLACE	OBVERSE	REVERSE	METAL SIZE	WT.	DENOM.	DATE	PLATE	REFERENCE
Uncertain. Aes Grave. <i>Etruria</i> .	Wheel of six spokes.	Wheel without spokes, within which head of bi- pennis; on either side,  .	Æ. 27 64	2463 159.59	As.			B. M. Italy, p. 18, No 1.

## Wheel of four spokes

Massilia. <i>Gallia</i> .	Head of Apollo l., bare; border of dots.	Wheel of four spokes; MA between spokes.	Æ. 45 11	119 .75	Obol.	after circa 350 B. C.	Pl. XX 1074	Hunterian Coll., p. 677, No 5.
Uncertain. Aes Grave. <i>Etruria</i> .	Wheel of four spokes.	Wheel of four spokes; within,  and counter- mark  , incuse, and sepa- rated,  .	Æ. 5 39	489 31.68	Qua- drans.			B. M. Italy, p. 16, No 2.
Tarentum. <i>Calabria</i> .	ΣΑΡΑΤ. Taras on Dol- phin r.; beneath, cockle shell: cable border.	Wheel of four spokes.	Æ. 7 17	122 7.90	Di- drachm.	end of 6 cent. B. C.	Pl. XX 1076	,, p. 165, No 35. Carelli, <i>N. I. V.</i> , T. CIII-37.
Agyrium. <i>Sicily</i> .	Eagle with closed wings, r.; behind, spray of olive; border of dots.	ΑΓ ΥΡ ΙΝ ΑΙ. Wheel of four spokes, between which, letters of inser.	Æ. 9 22.5			B. C. 412- 345		B. M. Sicily, p. 25, No 1.
,,	Similar.	ΑΓ ΥΡ ΙΝ ΑΙ. Similar.	Æ. 9 22.5			,,		,, , No 2.
Gela. <i>Sicily</i> .	ΕΛΑ. Fore-part of man- headed bull, swimming r.	Wheel of four spokes.	Æ. 35 9	113 .72		B. C. 6th cent. 479		,, p. 68, No 35.
Syracuse. <i>Sicily</i> .	Female head r., wearing necklace and diadem of beads; hair turned up behind under dia- dem; border of dots.	Wheel of four spokes.	Æ. 4 10	105 .66	Obol.	,,		,, p. 152, No 56.
,,	Similar; no border of dots.	ξ V Within wheel of four spokes. Ρ Α	Æ. 35 9	102 .65	,,	,,		No 62. Head, <i>Coins of Syra- cuse</i> , pl. I-10.
,,	Female head r., wreath- ed with olive; border of dots.	ξ V Similar. Ρ Α	Æ. 4 10	97 .61	,,	B. C. 480- 479		B. M. Sicily, p. 153, No 66. Head, <i>Coins of Syra- cuse</i> , Pl. I-12.
,,	ξ V Ρ Α. Similar.	Wheel of four spokes,  within which,  .	Æ. 35 9	41 .25	Tetras.	B. C. 479- 412		,, Pl. II-5. B. M. Sicily, p. 155, No 79.
,,	Similar.	Similar; but,  .	Æ. 35 9	5 .32	,,	,,		Babelon, <i>T. M. G.</i> , 2994.



No.	PLACE	OBVERSE	REVERSE	METAL SIZE	WT.	DENOM.	DATE	PLATE	REFERENCE
1085	Syracuse. <i>Sicily.</i>	ξYP. Head of Pallas l., in crested Athenian helmet; plain border.	ξYPA in the four quar- ters of an incuse sq., in the centre of which an incuse circle, containing a wheel of four spokes.	Α. 3 75	8 <sup>8</sup> .55		B. C. 412- 406		B. M. Sicily, 1 No 139.
1086	, ,	Female head l., wearing earring and sphen- done; border of dots.	ξYPA in the upper quar- ters of a wheel of four spokes, in the lower quar- ters of which are two dolphins r. and l.	Α. 35 9	5 <sup>5</sup> .33	Obol.	B. C. 412- 345	Pl. XX 1086	Head, <i>Coins of Sy- racuse</i> , Pl. V- B. M. Sicily, 1 No 237.
1087	, ,	Similar; behind head, dolphin; plain border.	ΣYPA. Similar.	Α. 65 16			, ,	Pl. XX 1087	, , , , No 43 Head, <i>Coins of Sy- racuse</i> , Pl. V-1
1088	, ,	Bearded head of Diony- sos r., laur.; border of dots.	Similar.	Α. 35 9	5 .32	, ,	, ,	Pl. XX 1088	Walcher de Mohe Sale, 1895, No 611.
1089	Uncertain. <i>Thraco- Macedonian.</i>	Bull kneeling r. on one knee and looking back.	Shallow incuse square, within which wheel of four spokes.	Α. 6 15	62 <sup>1</sup> 4.01		B. C. 500- 480		B. M. Macdon p. 154, No 1.
1090	, ,	Similar; above, scallop; border of dots.	Incuse square, within which wheel of four spokes.	Α. 45 11	17 <sup>7</sup> 1.14		, ,		, , p. 155, 2
1091	Acanthus <i>Macedonia.</i>	Head of Pallas r., wear- ing crested Athenian helmet; border of dots.	Α K in the four quarters Α N of a wheel.	Α. 65 16			B. C. 400 or later		, , p. 36, No 42
1092	, ,	Similar; head l., crest- less helmet.	Similar.	Α. 55 14			, ,	Pl. Supp. 1092	Harwood, <i>Nun G</i> p. 1, No 2.
1093	Ichnae. <i>Macedonia.</i>	ΙΥΝΑΙ. Naked man l., between two walking bulls l.; the one in fore ground lowers his head, the other behind, lifts it, rope on their necks. The man with long hair, has his r. hand on the first one and his l. on the neck of the second one; the whole in incuse sq.	Four-spokes wheel in an incuse square.	Α. 1 <sup>3</sup> 33	430 27.85	Tetra- drachm.	5 cent. B. C.	Pl. XX 1093	Head, <i>Hist. un</i> p. 178. W. Greenwel <i>Chr.</i> , 1885, 3.
1094	, ,	ΝΟ ΑΝ ΧΙ. Warrior in crested helmet, cui- rass, greaves, holding by the bridle a horse prancing l.; border of dots.	Wheel of four spokes.	Α. 8 20	142 9.20	Stater.	B. C. 500- 480		B. M. Macdon p. 76, No 1.



PLACE	OBVERSE	REVERSE	METAL SIZE	WT.	DENOM.	DATE	PLATE	REFERENCE
5 Uncertain. <i>Macedonia.</i>	Bull l., falling on his l. knee, head reversed r.; above, perhaps dolphin; border of dots.	Wheel of four spokes in incuse square.	R. 4 10	15 0.95		5 cent. B. C.	Pl. XX 1095	A. Von Sallet, p. 176 No 88. Regling Kurt, Warren, coll., pl. XV 612.
6 Chalcis. <i>Euboea.</i>	Incuse square.	Wheel of four spokes.	EL. 35 9	21 <sup>8</sup> 1.40		B. C. 700- 480	Pl. XX 1096	B. M. Cent. Gr., p. 106, No 5.
7 , ,	Incuse square, divided diagonally into four parts.	Similar.	R. 75 19	126 8.16	Di- drachm.	, ,	Pl. XX 1097	, , p. 107, No 8.
8 , ,	Similar.	Similar.	R. 55 14	65 <sup>2</sup> 4.22	Drachm.	, ,	Pl. XX 1098	, , , No 11.
9 , ,	Similar.	Similar.	R. 3 7.5	9 <sup>3</sup> .59	Obol.	, ,	Pl. XX 1099	, , p. 108, No 24
10 , ,	Eagle flying r.	Wheel of four spokes, in incuse square.	R. 45 11	38 <sup>9</sup> 25.20	Hemi- drachm.	B. C. 480- 445	Pl. XX 1100	, , p. 109, No 36.
11 , ,	Similar, carrying serpent.	ΥΑΛ in three quarters of wheel.	R. 45 11	42 <sup>1</sup> 2.72	, ,		Pl. XX 1101	, , , No 37.
12 Uncertain. <i>Euboea.</i>	Incuse square in which diagonals are traced.	Four spokes wheel.	R. 6 15	65 4.19	Drachm.	6 cent. B. C.	Pl. XX 1102	Babelon, <i>Journal international</i> , VII, p. 247.
1 Tanagra. <i>Boeotia.</i>	↗ in side openings of a Boeotian shield; on rim at one end, T.	BOI in three-quarters of a four-spoked wheel, in circular incuse.	R. 7 17.5	186 <sup>7</sup> 12.08	Stater.	B. C. 480- 456	Part II Pl. XVII 930	, , p. 60, No 9.
1 , ,	⊥ on rim at both ends of a Boeotian shield.	BO in two opposite quarters of similar wheel.	R. 75 19	189 <sup>6</sup> 12.27	, ,	, ,	Part II Pl. XVIII 931	, , , No 10.
10 , ,	Boeotian shield.	Wheel of four spokes in circular incuse; AT in two adjoining quarters.	R. 7 17.5	187 <sup>7</sup> 12.13	, ,	, ,	Part II Pl. XVIII 932	, , , No 11.
110 , ,	Similar; in one side-opening ↗.	Similar; ↗ in two opposite quarters.	R. 85 21	187 <sup>2</sup> 12.12	, ,	, ,	Part II Pl. XVIII 933	, , , No 12.
110 , ,	Similar; ⊥ on rim at both ends.	Wheel of four spokes.	R. 75 19	186 12.05	, ,	, ,	Part II Pl. XVIII 934	, , , No 15.
110 , ,	Similar; ↗ in one side-opening.	↗ Similar.	R. 45 11	47 <sup>8</sup> 3.08	Hemi- drachm.	, ,	Part II Pl. XVIII 935	, , p. 61, No 17.



No.	PLACE	OBVERSE	REVERSE	METAL SIZE	WT.	DENOM.	DATE	PLATE	REFERENCE
1109	Tanagra. <i>Boeotia.</i>	Boeotian shield.	Wheel of four spokes, in incuse square.	Æ. 3 7.5	14 <sup>5</sup> 0.92	Obol.	B. C. 480- 456	Part II Pl. XVIII 936	B. M. Central C p. 61, No 18
1110	Phlius. <i>Achaia.</i> <i>Peloponne- sus.</i>	ΑΙΞΛΦ in ex.; Butting bull l. (Asopus) on line of dots.	ΙΟΙΞ. Similar.	Æ. 75 19	95 6.15	Drachm.	5 to 4 cent. B. C.	Pl. XX 1110	B. M. Pelopor p. 33, No 6.
1111	, ,	ΦΛΕΙΑ. Similar; head lowered; no line of dots.	ΣΙΟΝ. Similar.	Æ. 7 17.5	68 <sup>8</sup> 4.44	, ,	B. C. 431	Pl. XX 1111	, , , No
1112	, ,	Same inser. Bull r., but- ting, on line on dots (Asopus).	Similar.	Æ. 75 19	87 <sup>8</sup> 5.67	Drachm.	, ,	Pl. XX 1112	, , , No.
1113	Apamea, originally Myrlea. <i>Bithynia.</i>	Head of Pallas r., hel- meted.	ΜΥΡΑ within four spokes of wheel.	Æ. 5 12.5			B. C. 300- 203	Pl. XX 1113	B. M. Pontus, No 1.
1114	Calchedon. <i>Bithynia.</i>	Bearded male head l. (Zeus?); hair plaited behind.	ΚΑΑΧ between the spokes of a radiate wheel; the whole in circular incuse.	Æ. 6 15	61 3.95		B. C. 400- 480	Pl. XX 1114	, , p. 124, 0
1115	, ,	Youthful male head l. (Apollo?).	ΚΑΑΧ. Similar.	Æ. 45 11	30 <sup>8</sup> 1.98		, ,	Pl. XX 1115	, , , No.
1116	, ,	Similar, r.	ΚΑΑ and an ivy leaf bet- ween the spokes of a wheel; circular incuse.	Æ. 45 11	30 <sup>6</sup> 1.97		, ,	Pl. XX 1116	, , , No.
1117	Early Electrum. <i>Ionian.</i>	Incuse square.	Wheel of four spokes.	EL. 35 9	21 <sup>79</sup> 1.40			Pl. XX 1117	B. M. Ionia, No 67.
1118	, ,	Similar.	Similar, large pellet in centre.	EL. 35 9	20 <sup>59</sup>			Pl. XX 1118	, , , No.8.
1119	Uncertain. <i>Cyprus.</i>	Youthful male head r., with short-curly hair.	Wheel with four spokes.	Æ. 35 9	10 <sup>2</sup> .65	Uncer- tain de- nomina- tion.	first coi- nage of Eua- goras.		B. M. Cyprus No 49.
1120	, ,	Head of bearded Hera- kles r., in lion's skin.	Similar.	Æ. 35 9	8 <sup>7</sup> .54	, ,	, ,		, , , No 0.

## Wheel-like device

1121	Volagases III king of <i>Parthia.</i>	Bust of Volagases III l., with long beard; wears helmet with flap, dia- dem, earring, etc.; border of dots.	Wheel-like device, the fel- loe of which is formed by the border of dots; in each angle, a pellet, or ∪.	Æ. 5 12.5			A. D. 147/48- 191	Pl. XX 1121	B. M. Parthia, No 87.
------	---	---	---	--------------	--	--	-------------------------	----------------	--------------------------



NO.	PLACE	OBVERSE	REVERSE	METAL SIZE	WT.	DENOM.	DATE	PLATE	REFERENCE
22	Volagases III king of <i>Parthia</i> .	Similar.	Similar; in angles, • •	Æ. 4 10			A. D. 147/48- 191	Pl. XX 1122	B. M. Parthia, p. 235, No 92.
23	, ,	Similar.	Similar; pellet in centre.	Æ. 45 11			, ,	Pl. XX 1123	, , , No 93.

## Wheel-like ornament, crescent shaped

24	In general. <i>Macedonia</i> .	<b>MAKE</b> Prow r., <b>ΛΟΝΩΝ</b> between lines of inscr.; above, star.	Macedonian shield, in the centre of which a wheel like ornament with four crescent-shaped rays.	Æ. 55 14	34 <sup>3</sup> 2.22		B. C. 158- 146		B. M. Macedonia, p. 10, No 19.
25	Bottiaei. Emathiae. <i>Macedonia</i> .	<b>BOTTEATΩΝ</b> on prow r.	Similar; five crescent sha- ped rays.	Æ. 55 14	24 <sup>3</sup> 1.57		B. C. 168		, , p. 64, No 1.

## Wing

26	Panormus. <i>Sicily</i> .	Head of Janus laur.; above,  ; border of dots.	Wing; border of dots.	Æ. 1 25	157 10.17	As.			B. M. Sicily, p. 128, No 19.
27	, ,	Head of Zeus l., laur.; border of dots.	Similar.	Æ. 9 22.5	103 6.67	Semis.			, , , No 20.

## Without denomination of Type, doubtful

(Objects doubtful two)

113	Uncertain. <i>Hispania</i> .	Bearded head (of Hera- kles) r.; in front, traces of inscr. <b>ΩΟ</b> ?; border of dots.	... <b>NC.MIORSI MI...II.VIR.</b> Two objects resembling poplar trees, side by side r.; between the trunks, crescent l., enclosing star; in centre, pellet.	Æ. 1 <sup>1</sup> 27.5	222 14.38		Se- cond or first cent. B. C.	Pl. XX 1128	Hunterian Coll., p. 675, No 12.
114	Uncertain. ( <i>Lycia</i> ?)	Cross, with pointed ends, incuse.	Two objects, the one round, and apparently, surround- ed by rays; the other oblong.	Æ. 7 17.5	136 <sup>6</sup> 8.84	Stater		Pl. XX 1129	W. Greenwell, <i>N.</i> <i>Chr.</i> , 1890, p. 7.
115	Mutlāi. <i>Lycia</i> .	<b>ΞΑΤΟΜ</b> . Triskeles l.; the whole in dotted incuse square.	Uncertain design, consisting of striated oblong; on it, a boss on which is a triskeles l., and to which are attached two curved and tapering wing like objects; border of dots.	Æ. 75 19	110 <sup>6</sup> 7.15	, ,	B. C. 480	Pl. XX 1130	B. M. Lycia, p. 10, No 46.



No.	PLACE	OBVERSE	REVERSE	METAL SIZE	WT.	DENOM.	DATE	PLATE	REFERENCE
Wreath containing Inscription									
1130 <sup>a</sup>	Acci. <i>Tarraconensis.</i>	TI·CAESAR·DIVI·AVG· F·AVGVSTVS. Head of Tiberius l. with or without countermark CA.	COL·IVL·GEM ACCI in two lines, within laurel- wreath.	Æ. 1 <sup>15</sup> 31 to 35					A. Heiss, <i>Mon. A. Esp.</i> , p. 257, 5
1131	Bilbilis. <i>Tarraconensis.</i>	AVGVSTVS·DIVI·F· PATER PATRIAE. Head of Augustus r.	M·AVGVSTA·BILBILIS·M· SEMP·TIBERI·L·LICI· V·RO around; II·VIR within wreath.	Æ. 1 <sup>15</sup> 30					,, p. 183, 5
1132	Caesar Augusta. <i>Tarraconensis.</i>	AVGVST... Head of Au- gustus r., bare.	M M A·KA·IE·L·TITIO II·VIR (in three lines); within-wreath.	Æ. 65 16					,, p. 199, 5
1133	Ercavica. <i>Tarraconensis.</i>	TI·CAESAR AVGVS- TVS. Laureate head of Tiberius r.	ERCA in oak-wreath. VICA	Æ. 9 22					,, p. 172, 5
1134	Oscæ. <i>Tarraconensis.</i>	C·CAESAR·AVG·GERM· P·M·TR·POT·COS. Head of Calligula r., laur.	G·TARRACINA·P·PRIS- CO·II·VIR·VRBS·VICT· around; OSCA, within wreath.	Æ. 1 <sup>14</sup> 28					,, p. 159, 5
1135	Segobriga.	TI·CAESAR·DIVI·AVG· F·AVGVSTVS·IMP· VIII. Head of Tiberius r. or l.	SEGOBRIGA in wreath.	Æ. 1 <sup>12</sup> 30					,, p. 266, 5
1136	Paestum. <i>Lucania.</i>	PAE QVI S. Side of a temple with six co- lumnns; border of dots.	CN·COR within wreath. M·TVC PATR	Æ. 65 16	50 3.24				Hunterian Col., p. 102, No 2 B. M. Italy, p. 28 No 60.
1137	Rhegium. <i>Bruttii.</i>	Lion's scalp; border of dots; in field r. ivy- leaf.	RECI within olive-wreath r.	Æ. 45 11	11.3 0.71		B. C. 476- 415		,, p. 375, 5
1138	Messana. <i>Sicily.</i>	Hare running r.; beneath ivy-leaf r.; border of dots.	MEΞ within olive-wreath.	Æ. 55 14	10.3 0.63	Litrae.	B. C. 420- 396		Hunterian Col., p. 199, No 1
1139	Syracuse. <i>Sicily.</i>	Head of Persephone l., wearing earring and wreath of barley; behind, cornucopiae; border of dots.	ΣΥΡΑ within wreath of KOΣΙ barley. ΩΝ	Æ. 6 15			under the Ro- mans after B. C. 212		B. M. Sicily, 1 22 No 709.
1140	,,	Head of Persephone r., bound with wreath of barley.	Similar.	Æ. 55 14			,,		,, ,, No 0. Head, Pl. XIV 0.
1141	Uncertain. <i>Sicily.</i>	Free horse r., galloping.	Κ (KAM) within olive- wreath r.	Æ. 4 10	8.5 .52		,,		B. M. Sicily, 1 23 No 1.



	PLACE	OBVERSE	REVERSE	METAL SIZE	WT.	DENOM.	DATE	PLATE	REFERENCE
2	Callatia. <i>Moesia Inf.</i>	Head of young Dionysos r., crowned with ivy; border of dots.	ΚΑΛΛΑ above ivy-wreath, within which ΠΟ ΛΥ	Æ. 85 21					B. M. Thrace, p. 22, No 7.
3	Nicopolis. <i>Moesia Inf.</i>	ΑΥΤΚΜΑΥΡ ΝΕΙΝΟC. Bust of Elagabalus r., laur., wearing cuirass and palud.	Ν ΙΚΟΠ ΟΛΙΤΩΝ ΝΡΟ CIC ΤΡΩ, in five lines, within laurel-wreath.	Æ. 1.05 26				Elagaba- lus.	,, p. 51, No 68.
4	Perinthus. <i>Thrace.</i>	ΝΕΡΩΝΚΛΑΥΔΙΟΣ ΚΑΙΣΑΡ. Head of Nero l., laur.	ΠΕΡΙΝ within oak ΘΙΩΝ wreath.	Æ. 1.25 31				Nero.	,, p. 148, No 13.
5	Lysimachia <i>Thracian Chersonese.</i>	Head of Pallas r., wear- ing Corinthian helmet.	ΛΥ within wreath of bar- ley.	Æ. 45 11				Lysi- ma- chius.	,, p. 196, No 15.
6	Amphipolis <i>Macedonia.</i>	Head of Roma (or Per- seus?) r., wearing winged helmet with head of griffin.	ΑΜΦΙΠΟ within oak- ΛΙΤΩΝ wreath.	Æ. 7 17.5				after circa B. C. 146	Hunterian Coll., I, p. 276, No 6.
7	Edessa. <i>Macedonia.</i>	ΚΑΙΣΑΡ ΣΕΒΑΣΤΟΣ. Head of Augustus r., laur.	ΕΔΕΣ within laurel- ΣΑΙΩΝ wreath; above, Θ.	Æ. 1 25				Au- gus- tus.	B. M. Macedonia, p. 39, No 16.
8	Cassandrea <i>Macedonia.</i>	Vexillum between two signa, the vexillum inscribed ΑΓ.	CAS within laurel- SAN wreath. DRE	Æ. 6 15				Ro- man Do- mi- nion.	,, p. 65, No 1.
10	,,	Bridled horse r.; behind him, a palm-branch.	CASS within laurel- AND wreath. RE	Æ. 55 14				,,	,, , No 2.
11	Thessalo- nica. <i>Macedonia.</i>	Free horse walking l.	ΘΕΣ within wreath. ΣΑΛΟ ΝΙΚΕΩ Ν	Æ. 6 15				,,	Hunterian Coll., I, p. 368, No 22.
11	Buthrotum. <i>Epirus.</i>	GRAECINVS Lituus. QVIN.TERT BVTHR	CAESAR within wreath AVGVSTVS of oak.	Æ. 95 24				Au- gus- tus.	B. M. Thessaly, p. 97, No 3.
11	Cassope. <i>Epirus.</i>	ΚΑΣ all in laurel- ΣΩΠΑΙ wreath; ΩΝ below, ΡΕ.	ΜΟ all in laurel wreath; ΛΟΣ below, ΡΕ. ΣΩΝ	Æ. 1 25				,, Pl. XXII 1152	,, p. 99, No 16.
11	Nicopolis. <i>Epirus.</i>	ΑΥΤ.ΑΝΤΩΝΙΝΟC CΕΒ.ΕΥCΥΠΓ. Head of Antoninus r., laur.	ΑΚΤΙΑ within wreath of reeds.	Æ. 55 14	27.3 1.77			Anto- ninus Pius.	,, p. 105, No 24.
11	,,	ΑΥΤΟΚΡΑΤ. Similar head.	ΝΙΚΟΠΟΛ in wreath of Α reeds.	Æ. 75 19				,,	,, , No 25.



No.	PLACE	OVERSE	REVERSE	METAL SIZE	WT.	DENOM.	DATE	PLATE	REFERENCE
1155	Nicopolis. <i>Epirus.</i>	ΘΕΑΦΑΥ CTEINA. Bust of the elder Faustina r.	AKTIA within wreath of reeds.	R. 55 14	20.2 1.31		Faus- tina senior.		B.M. Thessaly, 10 No 26.
1156	Corcyra. <i>Is. Epirus.</i>	Head of young Herakles r., in lion's skin. (coun- termark R).	NIKA within laurel NO wreath. POΣ	Æ. 85 21			Nica- nor.		,, p. 149, N 52
1157	Patrae. <i>Peloponnesus.</i>	Head of Zeus r., laur.	around, ΑΓΥC AI CXPI ΩNOC ; all in wreath.	R. 7 17.5	35.5 2.30	Aegini- tic. Hemi- drachm.	B. C. 250- 146	Pl. XXII 1157	B. M. Peloponnesus p. 22, No 1.
1158	,,	Head of Aphrodite r., wearing stephane.	Æ above, ΔA MACIAC ; all in wreath.	R. 65 16	36 2.33	,,	,,	Pl. XXII 1158	,, , No 5 Ward, p. 83, N 72
1159	Elis. <i>Peloponnesus.</i>	Head of Zeus r., laur.	FA within olive- ΛEI wreath. ΩN	Æ. 8 20			after B. C. 191	Pl. XXII 1159	B. M. Peloponnesus p. 75, No 19.
1160	,,	ΑΥΤΟΚΡΑΤΩΡ Bust ΑΔΡΙΑΝΟC of Ha- drian r., laur.	HA EI within olive- ΩN wreath.	Æ. 1.1 27. 5			Ha- drian.	Pl. XXII 1160	,, , No 17.
1161	Laconia. <i>Peloponnesus.</i>	Heads of the Dioscuri r., jugate, wearing laureate Pilei sur- mounted by stars.	Λ A all in wreath; in the midst, ΑΡΙCΤΟ ΚΡΑΤΗC ⚡	Æ. 1 25			Aris- to- crates.	Pl. XXII 1161	,, p. 126, N 5
1162	Corinth. <i>Corinthia.</i>	NERO CLAVD CAES AVC. Head of Nero r., bare.	C. IVLIO POLYAENO. IIVIR COR in wreath ISTH MIA of parsley.	Æ. 8 20			Julius Poly- aenus.		B. M. Corinth, 7 No 565.
1163	,,	ANTONINVS AVG PIVS. Head of Anto- ninus r., laur.	ISTH in wreath of pine. MIA	Æ. 1 25			Anto- ninus Pius.		,, p. 76, N 60
1164	,,	...AVPEL (sic) VERVS AVG. Bust r., laur., of L. Verus.	Similar.	Æ. 1 25			L. Verus.		,, p. 81, N 62
1165	Paros. <i>Aegean Is.</i>	Head of Demeter, wreathed with corn, wearing necklace.	E ΓAPI ΚΛΕΟ in laurel- wreath.	R. 8 20	378	Drachm.	B. C. 3rd cent.	Pl. XXII 1165	Hirsch Sale 154 Ma 1905, lot 316
1166	Amisus. <i>Pontus.</i>	ΘΕΟC ΓΕ ΒΑΣΤΟC. Head of Galba l., laur.	ΕΤΟΥ within wreath. CΑΡ ΑΜΙ CΟΥ	Æ. 8 20			Galba.		B. M. Pontus, 2 No 84.
1167	Neocaesae- rea. <i>Pontus.</i>	ΑΥΚΠΟΛΙΚΟΝΑΛΕΡΙΑ ΝΟC. Bust of Vale- rian r., radiate, wear- ing palud. and cuirass.	MHT within wreath ΝΕΟΚΑΙ of laurel. CΑΡΙΑC ΔΙCΝΕΩ ΕΤΡ'Β	Æ. 1.05 26			Vale- ria- nus.	Pl. XXII 1167	,, p. 34, N 16



PLACE	OBVERSE	REVERSE	METAL SIZE	WT.	DENOM.	DATE	PLATE	REFERENCE
8 Sebastopolis. <i>Pontus.</i>	ΑΥΤ.ΝΕΡ.ΤΡΑΙΑΝΟΣ ΚΑΙCΑΡ CEB.ΓΕΡ.ΔΑ ΚΙΚΟΣ. Head of Tra- jan r., laur.	ΕΠΙ Π within laurel- Κ.ΡΟΥCΩ. wreath. CEBACT ΠΟΛΕΩC Ε.ΘΡ	Æ. 1.1 27			Tra- jan. A. D. 107- 108		Waddington, <i>Mon.</i> <i>Gr. Asie Min.</i> , p. 102, No 1.
9 Pergamum. <i>Mysia.</i>	ΑΥΤ.Κ.Π.ΛΙΚ.ΓΑΛΛΗ ΝΟΣ. Bust of Gallie- nus r., laur., wearing palud. and cuirass.	ΕΠΙ.CΕΙΚΛCΕΙΛΙΑΝΟΝ written outside a wreath which encloses the follo- wing inscription ΠΡΩ ΤΑΟΛΝ ΜΠΙΑΕΝ ΠΕΡΓΑΜ ΩΠΡΩΤ ΩΝ.Γ.Ν	Æ. 1.15 29			Gal- lie- nus.		B. M. Mysia, p. 162, No 348.
0 Priapus. <i>Mysia.</i>	Head of Dionysos r., wearing ivy-wreath.	ΠΡΙ within ivy-wreath. ΑΠΗ	Æ. 7 17.5			1 <sup>st</sup> cent. B. C.		,, p. 176, No 7.
1 ,,	Head of Demeter r., wreathed with corn and veiled; border of dots.	ΠΡΙΑ beneath which, ΠΗΝΩΝ bull's head; the whole in corn wreath.	Æ. 95 24			,,	Pl. XXII 1171	,, p. 177, No 14.
2 Ephesus. <i>Ionian.</i>	Bearded male Figure, draped and laur., sea- ted l. on curule chair, holding figure of Nike (?) in extended r.	ΕΦΕ within wreath. CΙΩΝ	Æ. 95 24			,,		Hunterian Coll., II, p. 330, No 29.
1 Miletus. <i>Ionian.</i>	ΑΥΤΠΛΙΟΝΑΛΕ ΑΥ Τ.Π Ο.Λ.ΓΑΛΛΗ. Busts, face to face, of Valerian r., and Gal- lien r., each laur., and wearing cuirass and palud.	ΔΙΔΥ ΜΕΙΑΜ ΕΙΛΗC ΩΝ. within laurel-wreath; around, ΕΠΙΑΡΧ.ΑΥΡ. ΔΙΟΓΕΝΟΝ. C.	Æ. 1.15 29			Vale- ria- nus and Gal- lie- nus.		B. M. Ionian, p. 201, No 166.
1 Smyrna. <i>Ionian.</i>	Head of Kybele r., tur- reted.	ΙΜΥΡ in oak-wreath. ΝΑΙΩΝ Ⲣⲡ	Α. 1.4 35	251 16.26	Tetra- drachm.	B. C. 190- 133	Pl. XXII 1174	,, p. 237, No 4 (var.)
11 ,,	Similar.	Similar; but mon., Α.	Α. 1.3 32.5	253 <sup>8</sup> 16.43	,,	,,	Pl. XXII 1175	,, ,, No 3.
11 ,,	CΤΡΑΤΙΚΛΑΥΔΙΟΥ CΩCΑΝΔΡΟΥ ΣΜΥΡ ΝΑΙΩΝ. Zeus seated l., himatio over lower limbs and sceptre over r. shoulder; border of dots.	ΕΠΙ ΤΙΚΛΑΥ ΔΙΟΥ ΙΕΡΩΝΥ ΜΟΥ within laurel-wreath; border of dots.	Æ. 1 25			time of Tibe- rius.	Pl. XXII 1176	,, p. 248, No 120.



No.	PLACE	OBVERSE	REVERSE	METAL SIZE	WT.	DENOM.	DATE	PLATE	REFERENCE
1177	Smyrna. <i>Ionia.</i>	ΕΠΙΤΙΚΛΑΥΔΙΟΥ ΙΕ ΡΩΝΥΜΟΥ ΖΜΥΡΝ ΑΙΩΝ. Similar type; border of dots.	ΣΤΡΑ ΤΙΚΛΑΥ ΔΙΟΥ ΩΝΑΝΔΡ ΟΥ Similar; border of dots.	Æ.95 24			time of Tibe- rius.		B. M. Iona, p. 121.
1178	,,	ΟΜΗ Ρ ΟC. Homer seated r., naked to waist; his r. rests on seat, and with his l. he holds book before him.	CMYP NAI ΩΝ within wreath.	Æ.85 21			Imp. time.		Hunterian Col p. 374, No 10.
1179	Teos. <i>Ionia.</i>	Griffin, with pointed wings, seated r., rais- ing l. forepaw.	TH within wreath of ivy. ΩΝ	Æ.65 16			after circa 306 B. C.		,, p. 394, 1.
1180	Aspendus. <i>Pamphylia.</i>	ΙΟΥΛΙΑ ΔΟΜΝΑ. Bust of Julia Domna r.	A C Π Ε Ν Δ Ι Ο Ν. Agonistic wreath, from which project flowers (?) dividing the legend; with- in, ΘΕΜΙΔΟC Τ Ξ Θ	Æ. 1.3 32.5			Julia Dom- na.	Pl. XXII 1180	B. M. Lycia, et p. 104, No 8.
1181	,,	A VTKMANT ΓΟΡΔΙΑ ΝΟC CEB. Bust of Gordian III r., laur., wearing palud. and cuirass.	A C Π Ε Ν Δ Ι Ο Ν wreath; within it, ΘΕΜΙΔΟC Τ Ο Β	Æ. 1.25 31			Gor- dian III		,, p. 106, 59
1182	,,	ΑΥΤΚΑΙΠΟΛΙΓΑΛΛΙΗ ΝΟC CEB. Bust of Gallienus r., laur., wearing paludam. and cuirass; before face, l.	ΑCΠΕΝΔΙΟΝ wreath from which project flowers? dividing the legend; within it, ΘΕ ΜΙΔΟC ΤΟΕ	Æ. 1.2 30			Gal- lie- nius.		,, p. 108, N 10
1183	,,	ΚΟΡΝΗΛΙΑ ΣΑΛΠΙ ΝΑ CEB. Bust of Sa- lonina r., wearing ste- phane; in front, l.	Similar.	Æ. 1.2 30			Salo- nina.		,, p. 288, N 10 Bunbury Cat. 3
1184	Attalia. <i>Pamphylia.</i>	ΠΟΥ.ΛΙΚ.Κ.ΟΥΑΛΕ ΡΙΑΝΟΝCΕ. Bust of Cornelius Valerianus r., laur., wearing pa- lud. and cuirass; in front, l.	ΙΕΡΟC ΑΤΤΑΛΕΩΝ ΟΛΥΜΠΙΑ ΟΙΚΟΥΜΕ ΝΙΚΟC in wreath.	Æ. 1.25 31			Corne- lius Vale- rianus		B. M. Lycia et p. 289, No 2. Bunbury Cat. 136
1185	Perga. <i>Pamphylia.</i>	ΑΥ.Κ.Π.ΛΙ.ΓΑΛΛΙΗΝΟΝ ΕΥCΕΒ. Bust of Gal- lienus r., wearing rad. crown and paludam.; in front, l.	ΙΕΡΑ ΑΥΓΟΝ CΤΙΑΠΕ ΡΓΑΙΩΝ Α the whole in wreath.	Æ. 1.15 29			Gal- lie- nus.		,, p. 136, 08



PLACE	OBVERSE	REVERSE	METAL SIZE	WT.	DENOM.	DATE	PLATE	REFERENCE
6 Perga. Pamphylia.	ΠΟΝ.ΛΙΚ.Κ ΟΡ.Ο ΒΑΛΕΡΙΑΝΟΝ. Bust of Cornelius Valeria- nus r., laur., wearing palud. and cuirass; in front, l.	Α ΠΕΡ ΓΑΙΩΝ ΝΕΝΚΟ ΡΩΝ in wreath.	Æ. 1.3 32.5			Corne- lius Vale- rianus		B. M. Lycia, etc., p. 139, No 98.
7 Side. Pamphylia.	ΑΥΤ.ΚΑΙ.ΠΟΥ.ΛΙ.ΕΓΝ ΓΑΛΛΙΗΝΟCCΕΒΑ. Bust of Gallienus r., wearing radiate crown, palud. and cuirass; in front, l.	Wreath; around, CΙΔΗΤΩΝ, within, ΝΕ ΠΚΟ ΡΩΝ	Æ. 1.2 30			Gal- lie- nus.		,, p. 296, No 119. Bunbury Cat. II, 361.
8 Isinda. Pisidia.	Head of Artemis r., laur.	ΙΣΙΝ in wreath.	Æ. 6 15			B. C. 1 <sup>st</sup>		B. M. Lycia, etc., p. 223, No 4.
9 Olbasa. Pisidia.	...ΑΥΡΕΛCΑΕ. Head of youthful Mar- cus Aurelius r., bare.	COL in laurel-wreath. ΑΥΓ ΟΛΒ	Æ. 8 20			cent. Mar- cus Aure- lius.		,, p. 229, No 1.
10 Sagalassus. Pisidia.	Head of Herakles.	CAΓ in wreath.						Mionnet, III, p. 511, No 108.
11 Termessus Major. Pisidia.	ΤΕΡ ΜΗCCEΩΝ. Head of Zeus r., laur.; below, Θ; border of dots.	ΕΛΕΥ ΘΕΡΑΤΕ ΡΜΗCCE in wreath. ΗΤΟΚΑΠ ΟΥCΕΧΟ VCA	Æ. 1.1 27.5			Gor- dia- nus to Gal- lie- nus.	Pl. XXIII 1191	B. M. Lycia, etc., p. 275, No 55.
1 Aegea. Cilicia.	Head of Claudius r., laur. (?); inscription obliterated.	ΑΙΓΕ ΑΙΩΝ ΕΤΡ (?) within wreath.	Æ. 1 25			Claud- ius.		B. M. Lycaonia, etc., p. 23, No 21.
11 Anemu- rum. Cilicia.	...ΔΕΚΙΟΝΤΡΑΙΑΝΟΝ ? Bust of Trajan Decius r., laur., wearing pa- lud. and cuirass.	ΑΝΕ in laurel-wreath; ΜΟΥΡΙ at the top of ΕΩΝ which, ampho- ΕΤ ra. Α	Æ. 1.15 29			A. D. 249- 50 Tra- jan De- cius.		,, p. 42, No 9.
119 Mopsus. Cilicia.	...ΟCΚΛΑΥ ΔΙΟCΚΑΙ.. Head of Claudius r., laur.	ΜΟΥΕ ΑΤΩΝ Δ ΝΚ IP in wreath.	Æ. 95 24			A. D. 42-43 Clau- dius.		,, p. 104, No 9.
119 Syedra. Cilicia.	ΑΥΚΓΑΛΟΝΟΛΟΝC CIA ΝΟCCE. Bust of Vo- lusian r., laur., wear- ing palud. and cui- rass.	CΥΕ ΔΡΕ ΩΝ in laurel-wreath.	Æ. 9 22.5			Volu- sia- nus.		,, p. 159, No 11.



No.	PLACE	OBVERSE	REVERSE	METAL SIZE	WT.	DENOM.	DATE	PLATE	REFERENCE
1196	Syedra. <i>Cilicia.</i>	ΚΟΡΝΗΛΙΑ ΣΑΛΩΝΙ ΝΑC Ε Β. Bust of Salonina wearing ste- phane; in front, ΙΑ.	CE MNH C ΕΝΔΟΣΟ ΤΕΡΑC C in wreath. VEΔPE ON	Æ. 1.2 30			Salonina.		B. M. Lycaonia, p. 161, No 22
1197	Zephyrium <i>Cilicia.</i>	Χ in wreath of laurel.	ΙΕΦΥΡΙ in wreath of ΩΤΩΝ laurel. Α Π	Æ. 95 24			B. C. 1 <sup>st</sup> cent. to Imp. times.		,, p. 232, N 1
1198	Sardes. <i>Lydia.</i>	ΣΕΒΑΣΤΟV. Head of Augustus r., bare.	ΣΑΡΔΙ ΑΝΩΝ ΔΑΜΑΣ in wreath.	Æ. 75 19			Au- gus- tus.		Hunterian Coll. p. 465, No 18
1199	Laodiceia. <i>Phrygia.</i>	ΛΑΟΔΙ ΚΕΩΝ. Bust of Laodikeia r., turreted; border of dots.	Ρ within laurel- ΔΙΟCΚΟΥ wreath; bor- PI der of dots. ΔΟΥ	Æ. 5 12.5			Titus and Domi- tian.		B. M. Phrygia, p. 9 No 84.
1200	Peltae. <i>Phrygia.</i>	Bust of Helios r., ra- diate; border of dots.	ΠΕΛ within a wreath. ΤΗ ΝΩΝ	Æ. 6 15			time of the Anto- nines and later.		,, p. 348, N 8
1201	Sidon. <i>Phoenicia.</i>	IMP. C. M. AV. ANTONI NVS..... Bust of Ela- gabalus r., laur., wearing paludamen- tum.	COL. AVR. PIA. METR. SIDON around; CER SA PE HO CVM ISELA within laurel-wreath.	Æ. 1.2 30		Trichal- cus.			Babelon, <i>P s</i> <i>Achem.</i> , p. 26 No 1824.



# SMALL NUMISMATIC DICTIONARY

IN

ENGLISH, FRENCH, GERMAN,  
ITALIAN, SPANISH

Containing almost all words and abbreviations used in this work and their significations

---

**Dictionnaire    Anglais-Français**

**Wörterbuch    Englisch-Deutsch**

**Dizionario    Inglese-Italiano**

**Diccionario    Inglés-Español**

BY

L. ANSON

---



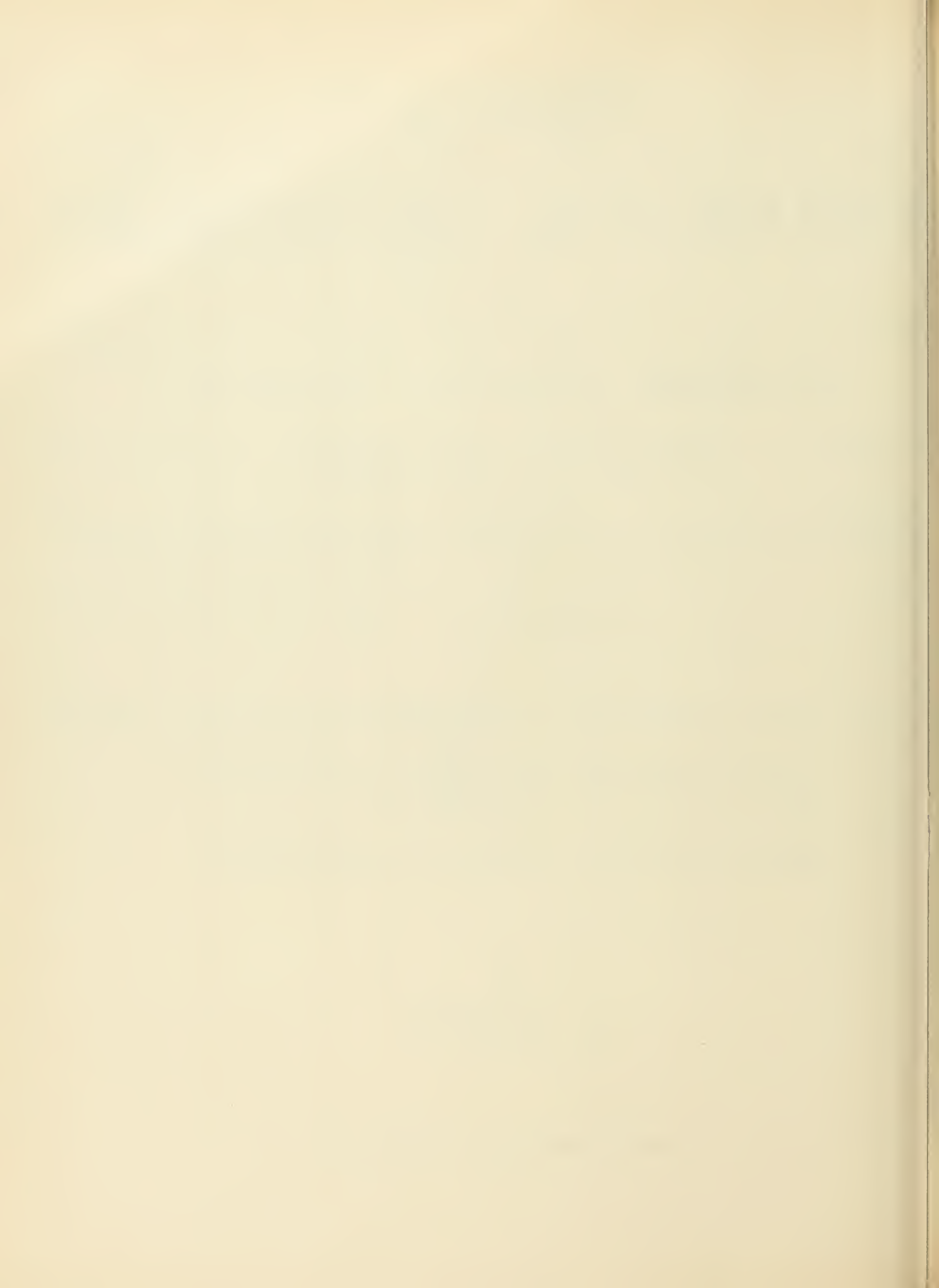



ENGLISH	FRENCH	GERMAN	ITALIAN	SPANISH
A	un	ein	uno	uno
le	capable	fähig, tüchtig	capace	capaz
le, been	pu	gekonnt	potuto	podido
out	autour de	um	intorno, circa	junto, alrededor
ove	au-dessus, dessus	oberhalb, über, oben	sopra	arriba, encima
known	reconnu	anerkannt, beglaubicht	riconosciuto	reconocimiento
orn	gland	Eichel	Ghianda	bellota
quaintance	connaissance	Kenntnisse, Bekanntschaft	conoscenza	conocimiento
ross	à travers	quer	a traverso	al través
ually	actuellement	jetat, gegenwärtig	attualmente	actualmente
l	ajouter	hinzulthum, zusetzen	aggiungere	añadir
lition	addition	Hinzugung	aggiunta	adicion
esh	derechef	abermals	di nuovo	de nuevo
er	après	nach	dopo	después
erwards	ensuite	hierauf, nachher	poi	en seguida
in	encore	wieder	nuovamente	otra vez
inst	contre	gegen	contro	contra
	age	Alter	età	edad
	passé, il y a	er ist	fa	pasado, hay
	but	Ziele	scopo	objeto
	tout	alle	tutti	todos
ance	alliance	Bündniss	alleanza	alianza
ond	amande	Mandel	mandorla	almendras
ost	presque	Beinahe	quasi	casi
ie	seul	allein	solo	solo
r	autel	Altar	altare	altar
ady	déjà	schon	già	todavía
	aussi	auch	anche	tambien
ough	quoique, bien que	obzwar, obgleich	quantumque	no obstante
arl	au milieu de	inmitten	in mezzo a	en media
ang	entre	zwischen	tra	entre
ar unt	montant	Belauf	importo, quantità	importe
ar stors	ancêtres	Vorältern	antenati	antepasados
arior	ancree	Anker	ancora	ancla
ar ent	ancien	alte	antico	anciano
ar ently	anciennement	vor Alters	anticamente	antiguamente
ai	et	und	e	y
ar e	angle, coin	Winkel	angolo	esquina
ar er	un autre	ein anderer	un altro	un otro
ar	fourmi	Ameise	formica	hormiga
ar uity	antiquité	Altherthum	antichità	antigüedad
ar i	enclume	Amboss	incudine	bigornia
ar	aucun	keine	qualsiasi	algun
ai	singe	Affe	scimmia	mono
ai rently	apparemment	wahrscheinlicherweise	apparentemente	al parecer
ai ar	paraître	erscheinen	comparire	aparecer
ai e	pomme	Apfel	pomo	manzana
ai oach	approcher	Nähern	avvicinarsi	acercarse, semejar
ar er	archer	Bogenschütze	arciere	arquero
ar	arche	Arche	arca	arca
ar	bras	Arm	braccio	brazo
ar nd	autour	um	attorno	alrededor
ar v	flèche	Pfeil	freccia	flecha
as	comme	wie, so	come	como
as fore	comme avant	wie vor	come sopra	como arriba
as llows	comme suit	wie folgen	come segue	como sigue
as re	à terre	um Land	a terra	á tierra
as	âne	Esel	asino	burro



ENGLISH	FRENCH	GERMAN	ITALIAN	SPANISH
at least	au moins	wenigstens	almeno	á lo menos
at once	de suite	sogleich	ad un tratto	de un golpe
attempt	essai	Versuch	tentativo	tentativo
attendant	suivant	Diener	seguace	acompañante
average	moyenne	Durchschnittszahl	media	por término medio
axe	hache	Axt	ascia	hacha
axle	essieu	axe eines Rades	asse di una ruota	eje de una rueda
B				
b. of d. border of dots	grènetis	Perlkreis	cerchio di perline	grafila de puntos
back	dos, derrière	Rücken hinter	dorso, dietro	espalda, atras
background (in the)	fond (dans le)	im Grunde	nello sfondo	fondo
badge	marque, signe	Zeichen, Wink	divisa	símbolo, señal
ball	balle	Spielball	palla	bola, pelota
bare	nu	entkleidet, nackt	nudo-a	desnudo
bare-headed	tête nue	entblössten Hauptes	a testa nuda	cabeza desnudada
barley	orge	Gerste	orzo	cebada
barleycorn	grain d'orge	Gereste Korn	grano di orzo	grano de cebada
base	base	Basis	base	base
basin	bassin	Becken	bacile	bacia, bacin
basket	corbeille	Korb	canestro	canasto
bat	chauve-souris	Fledermaus	pipistrello	murciélago
bath	bain	Bad	bagno	baño
battle	bataille	Schlacht	battaglia	batalla
B. C. (before Christ)	avant J.-C.	v. Chr.	avanti G. C.	ante J. Ch.
be	être	sein	essere	ser
beak	bec	Schnabel	becco, rostro	pico
bear	ours	Bär	orso	oso
bear	porter	tragen	portare	llevar
bearded	barbu	bärtig	barbato	barbado
beardless	sans barbe, jeune	unbärtig	imberbe	desbarbado
beautiful	beau	shöne	bello, leggiadro	hermoso
beauty	beauté	Shönheit	bellezza	hermosura
bee	abeille	Biene	ape	abeja
before	avant	vor	avanti, dinanzi	antes, delante
before (as)	comme avant	wie vor	come sopra	como antes
behind	derrière	hinter, dahinter	dietro	detrás
bell	sonnette	Klingel	campana, campanello	campanilla
bellows	soufflets	Blasebalg	soffietto	fuelle
belong	appartenir	gehören	appartenere	pertenecer
below	au-dessous	abwärts	sotto al disotto	debajo
beneath	sous, dessous	unten	sotto, in basso	bajo, debajo
bend	plier	biegen	piegare	plegar
better	meilleur	besser	migliore, meglio	mejor
between	entre	zwischen	tra	entre
biga	bige	Zweigespann	biga	biga
bird	oiseau	Vogel	uccello	pájaro
boar	sanglier	Eber	cinghiale	verraco
book	livre	Buch	libro	libro
boot	soulier	Stiefel	stivale	zapato
border of dots	grènetis	Perlerand, Perlkreis	cerchio di perline	grafila de puntos
both	tous les deux	beide	ambo, entrambi	ambos
bough	branche	Zweig	ramoscello	rama
bound	lié, relié	gebunden	legato-a	junto encuadernad
box	boîte	Schachtel	scatola	caja
bow	arc	Bogen	arco	arco
boy	garçon	Knabe	ragazzo	muchacho



ENGLISH	FRENCH	GERMAN	ITALIAN	SPANISH
branch	branche	Zweige	ramo	ramo
brass	cuivre	messing	rame	latón
breadth	largeur	Breite	larghezza	anchura
breast	poitrine	Brust	petto	pecho
bridge	pont	Brücke	ponte	puente
bride	bride	Zügel	briglia	brida
bronze coin	bronze	Bronze	moneta di bronzo	bronce
brother	frère	Bruder	fratello	hermano
broker	bouclier	Shield	scudo	escudo
button	bouton	Knospe	bottono	botón
building	édifice	Gebäude	edificio	edificio
bull	taureau	Stier	toro	toro
bunch of grapes	grappe de raisin	Traube	grappolo d'uva	racimo de uvas
bust	buste	Baustbild	busto	busto
butterfly	maïs	aber	ma	pero
butting	papillon	Schmetterling	farfalla	mariposa
	à coups de tête	kopfstoss	cozzante	topetando
C				
caduceus	caducée	Merkursstabe	caduceo	caduceo
veal	veau	Kalb	vitello	ternero
copy	dais	Baldachin	baldacchino	dosel
bonnet	bonnet	Mütze, Kappe	berretto	birrete, gorro
prisoner	prisonnier	Gefangene	prigioniero	cattivo
porter	porter	tragen	portare	llevar
étui	étui	Gehäuse	guaina, fodero	estuche, vaina
chat	chat	Katze	gatto	gato
chain	chaîne	Kette	catena,	cadena
chaise	chaise	Sitz, Sessel	sedia	silla
char	char	Wagen	carro, cocchio	carro
charioteer	conducteur de char	Wagenlenker	cocchiere, auriga	cochero de carro
cheapness	bon marché	billigkeit	buon mercato	barato
cheek	joue	Wange	guancia	carrillo
chest	coffre	Kiste, Kasten	cesta	cofre
child	enfant	Kind	fanciullo	niño
circle	cercle	Zirkel	circolo, cerchio	círculo
city	ville	Stadt	città	ciudad
clothing	vêtu, habillé	gekleidt	vestito	vestido
clasp	serrer	anklammern	stringere	abrazar
claw	manteau	Mantel	mantello	capa
claw hoof	sabot fendu	Gespalten Huf	ungchia (di cavallo)	casco partido
club	massue	Keule	clava	clava
cock	coq	Hahn	gallo	gallo
cockle-shell	coquille de pétoncle	Muschelschale	conchiglia	concha
coiled	mis en peloton	aufrollen aufgewickelt	aggomitato volto	recogido
coin	monnaie	Münze	moneta	moneda
column	coin	Stempel, Prägestock	conio	cuño
column	poulain	Fohlenn, Füllen	puledro	pullino
column	colonne	Säule	colonna	columna
copper	cuivre	Messing Kupfer	rame	cobre
coral	corail	Koralle	corallo	coral
corn	blé	Korn	grano grumento	trigo
corn	grain de blé	Korn	grano di fromento	grano de trigo
cornucopia	corne d'abondance	Füllhorn	cornucopia	cornucopia
cornucopia double	corne d'abondance double	Doppel-Füllhorn	doppio cornucopia	cornucopia doble
cornucopia double	couronne d'épis	Aehrenkranz	corona o ghirlanda di spighe	corona de espigas



ENGLISH	FRENCH	GERMAN	ITALIAN	SPANISH
countermark cow crab crawl crayfish crescent crested crook cross crow crown crowned cuirass cuttle-fish	contremarque vache crabe ramper écrevisse croissant avec crête crochet croix corneille couronne couronné cuirasse seiche	Gegenstempel Kuh Krabbe schleichen Krebs Halbmond bush-geschmücktem Haken Kreuz Krähe Krone, Krauz bekränzt Panzer, Brust harnisch Tintenfisch	contromarca vacca granchio strisciare gambero mezzaluna o luna bicorni crestato con pennacchio uncino croce ; inrocicchiare cornacchia corona coronato corazza, usbergo, seppia	resello vaca cangrejo grande arrastrarse cangrejo medialuna crestado con una ca gancho Cruz barra corona coronado coraza jibia
D				
dagger date daughter dawn defeat deity distaff distyle do dog dolphin door dots (border of) dotted circle double double-axe doubt dove downward drink drive dwarf	poignard date fille aube défaite déité quenouille à deux colonnes faire chien dauphin porte grènetis grènetis double axe double doute colombe en bas boire conduire nain	Dolch Datum Tochter Dämmerung Niederlage Gottheit Spinnrocken Zweisäulig Machen Hund Delphin Thüre Perlenrand Perlenzirkel doppelt doppelaxt Zweifel Taube niederwärts trinken Treiben Zwerg	pugnale data figlia alba disfatta, sconfitta divinità rocca, conocchia a due colonne fare cane delfino porta cerchio di perline cerchio di perline doppio bipeune dubbio colomba in giù bere guidare nano	puñal fecha hija alba derrota deidad. divinidad rueca á dos columnas hacer perro delfin puerta grafila de puntos gratifa de puntos doble doble hacha duda paloma hacia abajo beber conducir nano
E				
each eagle eagle's head ear early ear of barley ear of corn ear-ring earth east easy edge edifice edition eight	chacun aigle tête d'aigle oreille au commencement épi d'orge épi de blé boucle d'oreille terre Orient facile bordure édifice édition huit	jeder, jede Adler Adlerkopf Ohr Früh Gerste Aehre Aehre Ohrringe Erde Osten leicht Saum Gebaude Auflage acht	ciascuno-a aquila testa di aquila orecchio primitivo spiga d'orzo spiga di grano orecchino terra Oriente agevole, facile orlo edificio edizione otto	cada uno-a águila cabeza de Aquila oreja temprano espiga de cebada espiga de trigo arete tierra Oriente fácil filo edificio edición ocho



—

ENGLISH	FRENCH	GERMAN	ITALIAN	SPANISH
eighteen	dix-huit	achtzehn	diciotto	diez y ocho
eight	huitième	achter	ottavo-a	octavo
eightieth	quatre-vingtième	achtzigster	ottantesimo-a	octogésimo
eighty	quatre-vingts	achtzig	ottanta	ochenta
elder	or, ou... ou	einer	o, ovvero	ó
elder (the)	ainé	Alter	seniore	primogénito
even	onze	elf	undici	once
even	autrement	sonst	altrimenti	de otro modo
emperor	empereur	Kaiser	imperatore	emperador
empress	impératrice	Kaiserin	imperatrice	emperatriz
empty	vide	leer	vuoto	vacuo
circle	environner	umringen	cingere, circondare	circundar
end	fin	Ende	fine	fin
endeavour	tâcher	trachten	procurare, cercare, adope- rarse	procurar
enemy	ennemi	Feind	nemico	enemigo
engrave	graveur	Gravirer	incisore, intagliatore di conii	grabador
enlarge	augmenter	erhöhen	aumentare	aumentar
entwine	entortiller	umflechten	intrecciare	entrebazar
equestrian	équestre	reitend, ritterlich	equestre	ecuestre
erect	ériger	(sich) aufrichten	elevare	elevare
equal	égal	eben	persino	hasta
every	toujours	jemals	sempre	siempre
everywhere	chaque	jeder	ogni	cada
evidence	partout	überall	dappertutto dovunque	por todas partes
evidence	prouver	beweisen	prova	evidencia
example	aiguère	Giesskanne	bocale	jarro
example (for)	exemple	Beispiel	per esempio	ejemplo
exergue	exergue	Abschnitt	esergo	esergo
exhibit	montrer	darlegen	presentare	exhibir
explain	expliquer	erklären	spiegare, interpretare	explicar
explanation	explication	erklärung	spiegazione	explicación
eye	œil	Auge	occhio	ojo
F				
face	figure	Antlitz	viso	cara, faz
face	en face	besatz	di prospetto	rostro, al frente
face	croyance	Glaube	fede	fidelidad
face full	fidèle	treu	fedele	fiel
face	faucon	Falke	falco	halcón
face	tomber	fallen	cadere	caer (se)
face	éventail	Fächer	ventaglio	abanico
face	loin	weit	lungi	lejano
face	mode	Form	usanza, moda	moda
face	vite	schnell	veloce	veloz
face	père	Vater	padre	padre
face	fauve	Rehkalb	cerbiatto	cervato venado
face	plume	Feder	penna, piuma	pluma
face	nourrir	füttern	nutrirsi, cibarsi	nutrir
face	pieds	Fuss	piedi	piés
face	féminin femelle	weiblich	femminile, muliebre	femenino, hembra
face	chercher	holen	raggiungere	buscar
face	peu	wenig	pochi-e	poco
face	champ	Feld	campo	campo
face	quinze	fünfzehn	quindici	quince
face	cinquième	fünfte	quinto-a	quinto



ENGLISH	FRENCH	GERMAN	ITALIAN	SPANISH
fiftieth	cinquantième	funfzigste	cinquantesimo-a	quincuagésimo
fifty	cinquante	funzig	cinquanta	cincuenta
fight	combattre	gesecht	combattere	combate
figure	figure	Gestalt	figura faccia	forma cara
fill	emplir	fullen	riempire	llenar
fillet	bande	Band	benda, nastro	venda, faja
find	trouver	finden	trovare, « ripostiglio »	descubrir
fine	fin, beau	shöne	bello-a multa	fino
finger	doigt	Finger	dito	dedo
fir-cone	pomme de pin	Tannenzapfen	pigna	piña
fire	feu	Feuer	fuoco	fuego
fire-altar	autel du feu	Feuer altar	altare del fuoco	altar de fuego
first	premier	erste	primo-a; primieramente	primero
fish	poisson	Fisch	pesce	pez
fish spine	arête de poisson	Gräte	spina di pesce	espina de pez
fish's tail	queue de poisson	Schweif fisch	coda di pesce	cola de pez
five	cinq	fünf	cinque	cinco
fleet	flotte	Flotte	flotta	armada marina
flourishing	fleurir	blumen	fiorente, prosperoso-a	florecente
flower	fleur	Blume	fiore	flor
fly	mouche	Fliege	mosca	mosca
flying	volant	fliegend	volante	volante
foal	poulain	Fohlen, Füllen	puledro	potro
foe	ennemi	Feind	nemico	enemigo
folding gate	porte à deux battants	Thorweg mit Zwi Flügeln	porta a due battenti	puerta de dos hoja
follow	suivre	folgen	seguire	seguir
foot, feet	pied, pieds	Fuss Füße	pie-de-i	piés
for	pour	für	per	por
forefinger	doigt, index	Finger	dito, indice	índice
forehead	front	Stirn	fronte	frente
foreign	étranger	fremde	straniero-a	extranjero
fore-paw	patte de devant	Tatze	zampa	garra
fore part	avant	vordertheil	parte anteriore	parte anterior
forger	faussaire	Fälscher	falsario	falsificador
fork agricultural	fourche	Gabel zum Aufladen	forca	horquilla
former	précédent, ancien	worig	antecedente, precedente	anterior
fortieth	quarantième	vierzigste	quarantesimo-a	cuadragésimo
fortress	forteresse	Festung	fortezza	fuerte
forty	quarante	vierzig	quaranta	cuarenta
found	trouvé	gefunden	trovato-a	hallado
fountain	sourcé fontaine	Quelle	sorgente fontana	fuelle
four	quatre	vier	quattro	cuatro
fourteen	quatorze	vierzehn	quattordici	calorice
fourth	quatrième	vierte	quarto-a	cuarto
fox	renard	Fuchs	volpe	zorra
free	libre	frei	libero-a	libre
freedom	liberté	Freiheit	libertá	libertad
frog	grenouille	Frosch	rana	rana
from	de	von	da	de
fruit	fruit	Frucht	frutto	fruta
full face	de face	fronte vorderseite	di prospetto	de faz
fully	entièrement	völlig ganz	pienamente	llenamente
G				
galley	galère	Galeére	nave a remi	galera
games	jeux	Spiele	giuochi	juegós
garden	jardin	Garten	giardino	jardín



ENGLISH	FRENCH	GERMAN	ITALIAN	SPANISH
<p>ment s er e t n ce t , Gods dess l coin d se es p t ives hound in nd</p>	<p>vêtement portes assembler oies géant donner donné regard chèvre Dieu déesse or monnaie d'or bon oie raisin empoigner grand jambières lévrier griffon sol</p>	<p>Gewand Thor (sich) sammeln Gänse Riese geben gegeben Blick Ziege Gott Göttin Gold Münze gold gut Gans Weintraube angreifen gross Beinharnische Windspiel Windhund Greif Grund</p>	<p>vestito porte raccogliere oche gigante dare dato-a sguardo, occhata capra Dio, Dei dea oro moneta d'oro buono-a; benconservato-a, oca uva impugnare grande schinieri levriere grifone suolo, terreno</p>	<p>vestido puerta recoger ocas gigante dar donado ojeada cabra Dios diosa oro moneda de oro bueno oca uvas empuñar grande cobre piernas galgo grifo suelo, terreno</p>
<p>H</p> <p>mer l lle our ly</p> <p>k k-headed</p> <p>-dress n</p> <p>y ra ht net</p> <p>e eld e ly -priest i cd</p> <p>c d ow</p>	<p>cheveu demi marteau main manche port à peine lièvre avoir épervier à tête d'épervier il tête coiffure santé monceau cœur pesant hégire hauteur casque poule d'ici hérald ici très haut grand prêtre postérieur trouvaille</p> <p>tenir trou vide</p>	<p>Haupthaar halb Hammer Hand Griff Hafen schwerlich Hase haben Sperber Haupt Sperber der Kopf, Haupt Kopfputz Gesundheit Haufen Herz Swersch Hedschra Höhe Helm Henne von hinnen Herold hier höchst ober Priester hinter Fund, Münz-fund</p> <p>halten Loch leer</p>	<p>capelli, capigliatura mezzo-a martello mano manico porto difficilmente; appena lepre avere sparviere a testa di sparviere egli testa acconciatura del capo salute cúmulo cuore grave, pesante giera altura elmo, galea gallina di qui araldo qui altamente gran sacerdote posteriore tesoro, tesoretto, ripos- tiglio tenere buco vuoto, -a</p>	<p>pelo, cabello medio martillo mano mango puerto difícilmente liebre haber haleón cabeza de haleón él cabeza peinado salud montón corazón grave, pesado egira altura yelmo, capacete gallina de aquí heraldo aquí alto gran sacerdote posterior tesoro, hallazgo</p> <p>tener hueco vacío</p>



ENGLISH	FRENCH	GERMAN	ITALIAN	SPANISH
holy hook hook-pruning hoof honeysuckle horn horse horseback (on) horse's head horseman hound house how however hundred hunt hunter huntress husband	saint crochet longue serpette sabot chèvrefeuille corne cheval à cheval tête de cheval cavalier chien maison comme toutefois cent chasse chasseur chasseresse mari, époux	Heilig Haken Garten messer Huf Geissblatt Horn Pferd zu Pferde Pferdekopf Reiter Hund Hause wie jedoch hundert Jägen Jäger Jägerin Gemalh	santo, -a uncino lungo uncino unghia d'animale caprifoglio corno cavallo a cavallo testa de cavall cavaliere cane casa come tuttavia cento caccia cacciatore cacciatrice marito	santo gancho gancho casco madreselva cuerno caballo a caballo cabeza de caballo ginete perro casa como todavía cien caza cazador cazadora marido
I				
I improve increase in ex. (exergue) in f. in field infant ingot inner, inside ins. inscribed inscription instance instead into iron irregular is., island issue itself ivory ivy ivy branch ivy wreath	moi, je améliorer augmenter exergue dans le champ enfant lingot intérieur inscrit inscription exemple au lieu de en fer irrégulier île émission soi-même ivoire lierre branche de lierre guirlande de lierre	Ich verbessern zunehmen Abschitt im Feld Kind Barre Inners eingeschriben Inschrift Anhalten anstatt hinein Eisen unregelmässig Insel Erfolg es selbst Elfenbein Ephen Ephenzweig Ephenkranz	io migliorare aumentare all'esergo, nell' nel campo bambino verga interno, -a iscritto epigrafe caso, esempio invece in ferro irregolare isola emissione stesso, -a avorio edera, ellera ramo di edera guirlanda di edera	yo mejorar engrandecer esergo en el campo niño barra de metal interior inscrito inscripción ejemplo en lugar de en hierro irregular isla emisión el mismo marfil yedra ramo de yedra guirnalda de yedra
J				
jaw, jaw-bone	mâchoire	Kinnlade	mascella	mandibula quijada
K				
key killed kind king kingdom knee	clef tué espèce roi royaume genou	Schlüssel getodt Sorte König Reich, Königreich Knie	chiave ucciso, -a qualità, genere, specie re regno ginocchio	llave matado especie rey reino rodilla



ENGLISH	FRENCH	GERMAN	ITALIAN	SPANISH
eeeling ife ight otty olewdge own	à genoux, agenouillé couteau chevalier nouveux connaissance connu	knien Messer Ritter knorring Kenntniss gekannt	inginocchiato coltello cavaliere nodoso, cognizione conosciuto	arrodillado enchillo caballero nudoso conocimiento conocido
L				
(left) ly oyrinth mb mp rge rge brass st te ur. laureate urel ad af ague arn arned ast (at) ather t g gend ngth is	gauche dame labyrinthe agneau lampe grand grand bronze dernier ancien lauré laurier plomb feuille ligue apprendre érudit au moins cuir gauche jambe légende longueur moins couvercle vie égal probablement lis lion peau ou dépouille de lion lionne petit lotus lézard cigale perdu amour	links Frau Labyrinth Lamm Lamp breit Grossbronze letzte letzt, vormalig (belorb) belorbeert Lorbeer Blei Blatt Bundniss lernen Gelehrte wenigstens Leder Linke Bein Aufschrift Länge weniger Deckel Leben wie vermuthlich Lilie Löve Löwenhout Löwin klein Augurstab Eidechse Cikade verloren Liebe	sinistra dama labirinto agnello lampada grande gran bronzo ultimo, avanzato laureato alloro piombo foglia lega imparare dotto, erudito almeno cuoio sinistra gamba leggenda lunghezza meno coperchio vita eguale, simile, come verosimile, probabile giglio leone pelle, spoglia di leone leonessa piccolo, -a lituo lucertola cicala perduto, smarrito amore	izquierda señora labirinto cordero lámpara ancho gran bronce ultimo antiguo laureado laurel plomo hoja liga aprender docho por le menos cuero izquierda pierna letrero largura menos tapa vida como probablemente azuccna león piel de león leonesa pequeño lituo lagarto chicharra perdudo amor
M				
de ike ile in ny rk rket rk rst	fait faire mâle homme beaucoup marque marché masque mât	gemacht machen Männlich Mensch, Mann viele Zeichen Markt Maske Mastbaum	fatto, -a fare maschile uomo molti, -e segno mercato maschera albero d'una nave	hecho hacer macho hombre muchos signo mercado máscara palo



ENGLISH	FRENCH	GERMAN	ITALIAN	SPANISH
mean	moyen	mitte	mezzo, significare	medio
measure	mesure	Mass	misura	medida
meet	rencontrer	begegnen	incontrarsi adunarsi	encontrar
nice	souris	Maus	topi, sorci	ratones
mint	atelier monétaire	Münzstätte	zecca	casa de moneda
mistake	erreur	Irrthum, Fehler	sbaglio, errore	equivocación
mixed	mélangé	gemenkt	misto, -a	mezclado
money	argent, monnaie	Münze	danaro, moneta	moneda
month	mois	Monat	mese	mes
more	plus	mehr	più	más
morning	matin	Morgen	mattino	madrugada
mother	mère	Mutter	Madre	madre
mount	mont	Berg	monte	monte
mountain	montagne	Gebirge	montagna	montaña
mouse	souris	Maus	topo, -i	raton
mouth	bouche	Mund	bocca	boca
much	beaucoup	viel	molto	mucho
muscle, mussel	moule	Muskel, Muschel	dattero di mare conchiglia	musculo, marisco, a
myrth-wreath	guirlande de myrte	Myrthe Kranz	ghirlanda di mirto	guirnalda de mirto
N				
naked	nu	nacht, bloss	nudo, -a	desnudo
narrow	étroit	eng	stretto	estrecho
near	près	nahe, bei	presso	cercano
neck	cou	Hals	collo	cuello
net	filet	Netz	rete	red
nevertheless	néanmoins	dennoch	nondimeno	sin embargo
new	neuf	neu	nuovo, -a	nuevo
nine	neuf	neune	nove	nueve
no	non	nein	non ; nessuno	no
nose	nez	nase	naso	naso
number	nombre	Zahl	numero	numero
O				
O. ob. obverse	av. avers	Hs. Hauptrech	D. Diritto	derecho
oak	chêne	Eiche	quercia, rovere	encina
oak wreath	couronne de chêne	Eichenkranz	corona de quercia	corona d'encina
oar	rame, aviron	Ruder	remo	remo
obsolete	veilli	veraltet	disusato, antiquato	anticuado
obtain	obtenir	erlangen	ottenere	obtener
obverse	obvers	Avers	Dritto	(anv.) anverso
often	souvent	oft	spesso, frequentemente	frecuente
oil	huile	Oel	olio	aceite
old	vieux	alt	vecchio, antico	anciano, viejo
olive-branch	branche d'olivier	OElzweig	ramo d'olivo	ramo de olivo
olive-leaf (-ves)	feuille d'olivier	OElblatt	foglia (-e) d'ulivo	hoja de olivo
olive-spray	rameau d'olivier	OElblätter	ramoscello d'ulivo	ramita de olivo
olive-tree	olivier	OElbaum	albero d'ulivo	arbol de olivo
on	sur	oben	su	sobre
once	une fois	ein mahl	una volta, un tempo	una vez
one	un	ein	uno, -a	uno
one-handed	une anse	einhenkelig	a un'ansa, a un manico	una asa
only	seulement	nur	soltanto	solamente
open	ouvert	offen	aperto, -a	abierto
opening	ouverture	Oeffnung	apertura	abertura
or, o	ou	oder	oppure	o



ENGLISH	FRENCH	GERMAN	ITALIAN	SPANISH
nam. ornament trich her her-hand (on the) ur er yl wn x,-en	ornement autruche autre d'autre part notre sur chouette propre bœuf	Zierde Strauss andere andere seite unser oben Eule eigen Ochse	ornamento, adorno struzzo altro, -a d'altra parte nostro, -a sopra civetta proprio, -a bove, -i, bue, buoi	adorno avestruz otro de otro lado nuestro sobre lechua propio buey
P				
inting lace dm-branch ud.paludamentum rsley tera attern	peinture palais branche de palmier paludamentum persil patère modèle	Gemälde Palast Palmzweig Mantel Petersilie Opfeischale Muster	pittura palazzo ramo di palma paludamento prezzemolo patera tipo, modello, saggio, prova di zecca	pintura palacio ramo de palma paludamento perejil patera modelo
w ace acock ak ar bble llet ople rhaps rygian cap. ece llar ncers ne cone ace ait ne-tree at te y yer asure enty ers ough cket inted isoned megranate or pe ppy ind ir wer acing reservation vious	patte paix paon somet, pic poire caillou pelote peuple peut-être bonnet phrygien pièce pilier pincettes pin place tresser platane plante table; planche jouer joueur plaisir abondance plioir charrue poche pointu empoisonné grenade pauvre pape pavot livre verser pouvoir se cabrant conservation antérieur	Tatze Friede Pfau Spitze Birne Kiesel Knäuel Volk vielleicht Freiheitsmütze Stück Pfeiler Säule Zange Fichtenapfel Platz flechten Platane Pflanze Tafel spielen Spieler vergnügen Fül e Biegzange Pflug Tasche spitz giftig Granatapfel arm Papst Mohn Pfund giessen Macht sich bäumen Erhaltung vorhergehend	zampa pace pavone sommità, punta, pieco pera selce globetto globulo popolo, gente forse berretto, frigio pezzo colonna tanaglie pigna luogo, posto intrecciare, platano pianta tavola piatto suonare suonatore piacere, capriccio abbondanza copia tanaglie aratro tasca appuntato, apuzzo avvelenato, -a melagrana povero papa papavero libbra, lira sterlina versare potere, potenza che s'impenna conservazione antecedente	garra paz pavón cima pera guijarroca bolita pueblo quiza bonete peso columna tenazas piña plaza trenzar platano pianta plancha, lamina tocar tocador gusto abundancia, copia tenazas arado bolsillo puntiagudo envenenado granado pobre papa adormidera libra verter poder cabriolado preservación anterior



ENGLISH	FRENCH	GERMAN	ITALIAN	SPANISH
prey price priest priestess prince princess printed prisoner prow punch purchased purpose purse pursue	proie prix prêtre prêtresse prince princesse imprimé prisonnier proue punch acheté propos bourse poursuivre	Beute Preis Priester Priesterin Fürst, Prinz Fürstin gedruckt Gefangener Vordertheit Kneif gekauft Zweck Beutel verfolgen	preda prezzo sacerdote sacerdotessa principe principessa, augusta stampato, -a prigioniero prora punzone acquistato, -a scopo borsa inseguire	presa, rapiña precio sacerdote sacerdotesa principe princesa imprimido prisionero proa punzón comprado proyecto bolsa perseguir
Q				
quail queen quite quiver	caille reine tout à fait carquois	Wachtel Königin ganz Köcher	quaglia regina affatto, del tutto faretra	codorniz reina enteramente careax
R				
r., right rabbit race rad., radiate head radiate crown raise ram rape rarity rather raven ray reach read realm reap rear reason received red reduce reed regal reign rein reins relation remark remind remove repeate research rest restore	droite lapin course tête radiée couronne radiée lever bélier enlèvement rareté plutôt corbeau rayon atteindre lire royaume moissonner se cabrer raison reçu rouge réduire canne royal royaume bride rênes relation remarque souvenir déménager, ôter répéter recherche reposer restituer	rechts Kaninchen Wettrennen strahlenhaupt strahlenkrone erheben Widder Raub Seltenheit vielmehr Rabe Strahl erreichen lesen Reich einern sich baumen vernunft empfangen, erhalten roth zurückführen Ried königlich Reich, Königreich Zaum Zügel Erzählung Bemerkung erinnern wegrücken wiederholen NachsuchungForschungen ruhen zurückgeben	destra coniglio corsa testa radiata corona radiata alzare, inalzare ariete rapimento, ratto rarità piuttosto corvo raggio giungere, arrivare leggere regno mietere impennarsi ragione ricevuto rosso ridurre canna reale regno briglia redini relazione nota, osservazione ricordare togliere ripetere ricerca, indagine riposare restituire	derecha conejo carrera cabeza radiada corona radiada levantar morueco rapto raridad más bien cuervo rayo llegar leer reino recoger las mieses encabritarse razón recibido rubio reducir caña real reino rienda riendas relación observación recordar remover repetir escudriñamiento reposar restituir



ENGLISH	FRENCH	GERMAN	ITALIAN	SPANISH
verse	revers	Rückseite	rovescio	reverso
ribbon	ruban	Band	nastro	faja
knave	chevalier	Reiter	cavaliere	caballero
right	à droite	recht	a dritta	derecha
right (hand)	droite	recht	destra	diestra
rim	bord	Rand	orlo	borde
ring	anneau	Ring	anello	anillo
river	fleuve	Fluss	fiume	rio
robe	robe	Gewand	veste	ropa
rock	roche	Felsen	roccia, rupe, scoglio	roca
rod	verge	Ruthe	verga	caña
root	racine	Wurzel	radice	raiz
rope	câble, corde	Seil	fune	cuerda
rough	rude	roh, rauh	grossolano	áspero
round	rond	rund	rotondo	redondo
rower	rameur	Ruderer	rematore	remero
rudder	gouvernail	Stenerruder	timone	timón
rude	rude	guob	rozzo	rudo
rule	règle, gouverner	Regel, regieren	regola, governo, reggere, governare	regla, gobernar
	gouverneur	Richtscheit	reggittore, dominatore	gobernador
running	courant	laufen	corrente	corrida
throw	élancer	sich stürzen	avventarsi	arrojarse
S				
sacrifice	sacrifice	Opfer	sacrificio	sacrificio
sacrificial implements	instruments de sacrifice	Opfergeräthe	strumenti da sacrificio	utensilios de sacrificio
sure	sûr	sicher	sicuro, -a	seguro
the same	dit	gesacht	detto, -a	dicho
veil	voile	Segel	vela	vela
sale	vente	Auktion Versteigerung	vendita, asta	venta
price	prix de vente	verkaufspreis	prezzo di vendita	precio de venta
spring	sautoir	Kreuzweise	goletta da collo, decussati	aspa
same	même	selbe	stesso, -a	mismo
say	dire	sagen	dire	decir
sheath	fourreau	Degenscheide	fodero, guaina	vaina
scales	balance	Waage	bilancia	balanza
shell	coquille	Kammuschel	conchiglia	concha
scarce	rare	selten	scarso, -a	escaso
recept	sceptre	Scepter	sceltro	cetiro
sea	mer	See, Meer	mare	mar
seahorse	Cheval marin	Seepferd	cavallo marino	caballo marino
seal	cachet	Siegel	sigillo	sello
season	saison	Jahreszeit	stagione	estación
seat	siège	Sitz	sede	asiento, silla
second	assis	sitzend	seduto, -a	sentado
second	second	zweite	secondo, -a	segundo
section	section	Abtheilung	divisione, sezione	división
see	voir, voyez	sehen	vedi vedere	véase
search	chercher	suchen	cercare	buscar
seem	sembler	schemen	sembrare	parecer
see	vu	gesehen	veduto, -a	visto
seize	saisir	angreifen	afferrare	agarrar
scarcely	rarement	selten	raramente	raramente
on leaf	feuille de persil	Eppichblatt, sellerieblatt	foglia d'apio	hoja de apio
snake	serpent	Schlange	serpe	culebra
establish	établir	sich niederlassen	stabilirsi	establecer



ENGLISH	FRENCH	GERMAN	ITALIAN	SPANISH
settlement	établissement	Niederlassung	colonia	colonia
seven	sept	sieben	sette	siete
several	plusieurs	mehre	parecchi, -ie	varios
shallow	peu profond	seicht	poco profondo	superficial
shape	forme	Gestalt	forma	forma
share	partager	theilen	dividere	dividir
she	elle	sie	ella	ella
sheaf	gerbe	Garbe	covone	gavilla
sheath	gaine	Scheide	guaina, fodero	vaina
shell	coquille	Muschel	conchiglia	concha
shield	bouclier, écu	Schild	scudo	escudo
ship	navire	Schiff	nave	buque
shoe	chaussure	Schuh	calzare, scarpa	zapato
shore	rivage, bord	Ufer	sponda	costa, orilla
short	court	Kurz	corto, breve	corto
shoulder	épaule	Schulter	spalla	espalda
shrine	reliquaire	Schrein	reliquario	relicario
sickle	faux	Sichel	falcuola	hoz
side	côté	Seite	parte, lato	lado
siege	siège	Belagerung	assedio	sitio
silver	argent	Silber	argento	plata
silver coin	monnaie d'argent	Silbermünze	moneta d'argento	moneda de plata
similar	pareil	ähnlich, ebenso	simile	parecido, semejant
since	depuis	da, weil	da, dopo	desde, entonces
sister	sœur	Schwester	sorella	hermana
six	six	sechs	sei	seis
sixteen	seize	sechzehn	sedice	diezyseis
size	grandeur	Grösse	grandezza, dimensione	tamaño
skilful	habile	geschickt	abile	habil
skill	habileté	Geschicklichkeit	abilità	habilidad
skin	peau	Haut, Fell	pelle	piel
slavish	servile	Knechtisch	servile	servil
slay	tuer	töden	uccidere	matar
sleep	dormir	schlafen	dormire	dormir
sleeve	manche	Aermal	manica	manga
slim	mince	sehmächtig	smilzo, -a	delgado
sling	fronde	Schleuder	fionda	honda
slow	lent	langsam	lento, -a	lento
small	petit	klein	piccolo, -a	pequeño
snake	serpent	Schlange	serpe	culebra
so	ainsi	so	così	así
sold	vendu	verkauft	venduto, -a	vendido
soldier	soldat	soldat	soldato	soldato
sole	seul	allein	solo-a	solo
some	quelque	einige	qualch	algo de, algún
sometimes	quelquefois	manchmal	talvolta	algunas veces
somewhat	quelque chose	etwas	alquanto	algo
son	fils	Sohn	figlio	hijo
soon	bientôt, tôt	bald	subito, bentosto	presto, pronto
sovereign	souverain	Souverain	sovrano	soberano
sow	truie	Sau	scrofa	marrana
speak	parler	sprechen	parlare, dire	hablar
spear	lance	Speer	lancia, asta	lanza
spear-head	tête de lance	Speerspitze	ferro di lancia	yerro de lanza
spike	épi	Aehre	spiga	espiga
spoke	rais de roue	Speiche	raggio di ruota	rayo, barrote
spray	menu bois	Reisholz	ramoscello	ramita
spread	étendre	ausbreiten	allargato-a	extender



ENGLISH	FRENCH	GERMAN	ITALIAN	SPANISH
ing out ur are irrel ff g lk andard nding r eel ep ern ll one ol op rk aight eam ength ide ong uck h a face round an ord bol	source, sortir germer éperon carré écureuil bâton cerf tige étendard debout étoile acier pas, degré poupe encore pierre tabouret baisser cigogne droit courant force enjamber fort, puissant frappé tel soleil superficie environner cygne épée symbole	Quelle, springen Sprosse Sporn viereckig Eichhornchen Staffe Hirsch stengel Banner stehend Stern Stahl Schritt Stern, Huntertheile nur Stein Schemel, Sessel sich, bäcken Storch gerad Strom Kraft schreiten stark geprägt soleher Sonne Oberfläche umgehen Schwan Degen Beizeichen	sorgente, spuntare germoglia sperone quadrato scojattolo bastone cervo stelo, gambo stendardo stante stella acciaio passo, gradino poppa di nave ancora, tuttora pietra scanno, seggio curvarsi, chinarsi cigogna diritto corrente, ruscello forza camminare a lunghi passi forte, vigoroso battuto, coniato tale il sole superficie circondare cigno spada simbolo	agua de manantial, levantar retoño espuela cuadrado ardilla bastón ciervo tallo estandarte de pié estrella acero paso popa todavía piedra taburete, sillón bajarse cigüeña recto corriente, río fuerza dar zancadas fuerte golpeado tal sol superficie cercar cisne espada símbolo
T				
tle t t te t- t a t ple t t nk t t t t n t before t k t a t ty t tle t n t gh t sand t e t at t ough	table queue haut, grand dompté goût dents temple dix remercier cela le, la, les alors c'est pourquoi épais, gros maigre, mince trente chardon épine quoique mille trois gorge à travers	Tafel Schweif hoch Zahn Geschmack Zähne Tempel Zehn danken jener der, die, das doch darum dick dünn dreisig Diestel Dorn obgleich tausend drei Gurgel, Kehle durch und durch	tavola coda alto, -a, grande domato gusto denti tempio dieci ringraziare quello, -a il, lo, la ; i, gli, le allora quindi grosso sottile trenta cardo spina quantunque mille tre gola, strozza attraverso	mesa cola alto domesticado gusto, sabor dientes templo diez agradecer aquello el, la, lo, los, las entonces por eso grueso fino debil treinta cardo espina aunque mil tres garganta al través



ENGLISH	FRENCH	GERMAN	ITALIAN	SPANISH
throw	jeter	werfen	gettare	tirar, lanzar
thunderbolt	foudre	Blitz, Donnerkeil	fulmine	rayo
thus	ainsi	so also	così, per tal modo	asi
time	temps	Zeit	tempo	tiempo
tin	fer-blanc, étain	Zinn	stagno	estaño
to	à	zu	a	a
load	crapaud	Kröte	rospo	sapo
together	ensemble	zusammen	insieme	juntamente
token	signe, marque	Zeichen, Merkmal	tessera	marca
tongs	pincettes	Zange	tanaglie	tenazas
tongue	langue	Zunge, Sprache	lingua	lengua, lenguaje
too	trop	zu viel	troppo	demasiado
tool	instrument	Werkzeug	strumento	instrumento
tooth, teeth	dent, dents	Zahn, Zähne	dente, -i	diente, -es
top	sommet	Gipfel, Spitze	cima, sommità	cima
torch	flambeau	Fackel	fiaccola	antorcha, hachon
tortoise	tortue	Schildkröte	testuggine, tartaruga	tortuga
towards	vers	gegen	verso	hacia
tower	tour	Thurm	torre	torre
town	ville	Stadt	città	ciudad
trace	trace	Spur	traccia	pista
trade	commerce	Handel	commercio	comercio
travel	voyage	Reise	viaggiare, viaggio	viajar
tray	plateau	Präsentirtbret	tavoletta, cassetta	artesa, salvilla
treasure	trésor	Schatz	tesoro	tesoro
tree	arbre	Baum	albero	árbol
trefoil	trèfle	Klee	trifoglio	trebol
tribe	tribu	Stamm	tribù	tribu
trident	trident	Dreizack	tridente	tridente
tripod	trépied	Dreifuss	tripode	tripode
true	vrai	wahr	vero, -a	verdadero
truly	vraiment	wahrlich	veramente	verdaderamente
truth	la vérité	Wahrheit	verità	verdad
tunny fish	thon	Thunfisch	tonno	atún
turreted crown	tête tourelée	Mauerkrone Thurmkrone	turrito, con corona turrita	corona con torrecillas
twelve	douze	zwölf	dodici	doce
twenty	vingt	zwanzig	venti	veinte
twigs	verge, baguette	Ruthe	verghe	rama, varilla
twine	entortiller	zusammendrehen	attortigliarsi, avvolgersi	entrelazarse
twins	jumeaux	Zwillinge	gemelli	gemelos
two	deux	zwei	due	dos
two-handled	à deux anses	zweihenkelig	a due anse, a due manichi	á dos asas
tyrant	tyran	Tyrann	tiranno	tirano
U				
unable	incapable	unfähig	incapace	incapaz
uncle	oncle	Onkel	zio	tio
under	sous, dessous	unten	sotto	debajo
understood	entendu	verstanden	inteso, -a, sottinteso, -a	comprendido
unearthed	déterrer	ausfindig, machen	dissotterrare	desenterrar
unite	réunir	vereinigen	unire	unir
unless	à moins que	wenn nicht	a meno che	á menos que
uplif	élever	aufheben	alzare	elevare
upon	sur	darauf	su	sobre
upper	supérieur	ober	superiore	superior
upwards	en haut	aufwärts	insù ; oltre	levantado
useful	utile	nützlich	utile, profittevole	útil



ENGLISH	FRENCH	GERMAN	ITALIAN	SPANISH
<b>V</b>				
value	valeur	Werth	valore, prezzo	valor
vanquish	vainere	besiegen	vincere	vencer
vase	vase	Gefäß	vaso	vaso
veil	voile	Schleier	velo	velo
vessel	vaisseau	Schiff	vaso; nave	buque
view	vue	Ansicht	veduta	vista
vine	vigne	Weinstock	vite	cepa
void	vide	leer	vuoto, -a	vacio
vouch	attester	bezeugen	attestare, certificare	atestar
venture	vautour	Geier	avvoltoio	buitre
<b>W</b>				
walking	marchant	schreitend	gradiente	paseando
wall	mur	Mauer	muro	muralla
want	manque	brauchen	mancaza	faltar
war	guerre	Krieg	guerra	guerra
warn	avertir	warnen	avvertire, metter in guardia	avisar
warrior	guerrier	Krieger	guerriero	guerrero
water	eau	Wasser	acqua	aqua
wave	onde	Woge	onda,	onda
way	voie	Weg	via modo, maniera	via
weak	nous	wir	noi	nosotros
wealth	faible	schwach	debole	debil
war	richesse	Reichthum	ricchezza	riqueza
war	porter	tragen	portare	llevar
war	portant	tragen	portante	llevar
war	belette	Wiesel	donnola	comadreja
weight	poids	Gewicht	peso	peso
well	bien	wohl	bene	bien
whatever	occident	abendländ	occidente	poniente
wheat	quoi que ce soit	was auch immer	qualsiasi	todo lo que
wheel	froment	Getreide	frumento	trigo
wheeler	roue	Rad	ruota	rueda
wheeler	pendant que	wogegen	mentre, laddove	pues que
wheel	quel	welcher	che	lo cual
wheel	pendant	während	mentre	mientras que
wheel	fouet	Peitsche	frusta	fusta látigo
wheel	blanc	weiss	bianco, -a	blanco
wheel	où	wohin	dove	adónde
wheel	qui	welche	che	quien
wheel	entier	ganz	intiero, -a	todo, entero
wholesale	vente en gros	Verkauf in ganzen	all'ingrosso	venta al por major
wholly	entièrement	gänzlich	intieramente	enteramente
whose	dont	dessen	di cui	cuyo
water	d'osier	Weidenzweigen	vinco vetrice	mimbres
wide	large	breit	largo, -a	ancho
widow	veuve	Wittwe	vedova	viuda
widow	manier	handhaben	brandire	manejar
widow	femme, épouse	Gemahlin	moglie, consorte	mujer
widow	sauvage	Wild	selvatico, selvaggio	salvage
widow	fenêtre	Fenster	finestra, vetrina	ventana
widow	aile	Flügel	ala	ala
widow	ailé	beflügelt	alato, -a	alado
widow	sans ailes	ohne Flügel	senza ali	sin alas
widow	savant	Weise	sapiente, savio saggio	sabio
widow	désir, désirer	Wunsch, wünschen	desiderio, desirare	deseo desear



ENGLISH	FRENCH	GERMAN	ITALIAN	SPANISH
with	avec	mit	con	con
within	dedans	innerhalb, innen	dentro	en, dentro de
without	sans	ohne	senza	sin
wolf	loup	Wolf	lupo	lobo
woolf (she)	louve	Wölfin	lupa	loba
wolfs'head	tête de loup	Wolfs Kopf	testa di lupo	cabeza de lobo
wolf's skin	peau de loup	Wolfs-Haut	pella di lupo	piel de lobo
woman	femme	Frau, Weib	donna	mujer
word	mot	Wort	parola	palabra
work	œuvre, travail	Werk, Arbeit	lavoro, opera	trabajo
world	monde	Welt	mondo	mundo
worm	vers	Wurm	verme	gusano
worship	adoration	anbeten	adorazione, culto	adoración
worthy	digne	würdig	degno, -a	digno
wrapped	enveloppé	eingewickelt	ravvolto, -a	arrollado
wreath	couronne	Krone, Kranz	corona, ghirlanda	corona guirnalda
wreathed	couronné	bekränzt	incoronato, -a, inghirlanda- to, -a	coronado
wrestler	lutteur	Ringer	lottatore	luchador
wrist	poignet	Handgelenk	polso	coyuntura de la mano
writer	écrivain	Schreiber	scrittore, autore	escribiente autor
written	écrit	geschrieben	scritto, -a	escrito
wrong	erreur	Unrecht	erroneo, scorretto	error, daño
wt. (weight)	poids	Gewicht	peso	peso
Y				
year	an	Jahr	anno	año
yearly	annuel	jährlich	annuo, annualmente	annual
yet	encore	jetzt	ancora, tuttavia	además, todavía
yoke	joug	das Joch	giogo	yugo
young	jeune	jung	giovane, giovanile	joven
younger (the)	le jeune	der junge	juniore	el joven
youth	jeunesse	die jungen Leute	gioinezza, gioventù	juventud
youth (a)	un jeune homme	ein junger Mensch	un giovine, giovinetto	joven



# RECORD OF RECENT AUCTION PRICES

of some of the coins contained in this work classified in their numerical order  
and with details of the sales

## PART I

39	Hirsch, Munich	Sale of	15 May 1905	lot	906	£	2 11.0
40	—	—	—	—	907		1 1.0
45	—	—	—	—	833		0 7.0
79	—	—	—	—	1612	}	0 12.6
80	—	—	—	—	1613		
104	—	—	—	—	1802		2 0.0
107	—	—	—	—	1801		2 8.0
108	—	—	—	—	1784		1 14.0
110	—	—	—	—	1786		2 12.0
138	Sotheby, London	— F. S. Benson	9 Feb. 1909	—	519		3 4.0
156	{ Hirsch, Munich	—	10 Feb. 1909	—	627		4 6.0
			15 May 1905	—	3122		6 5.0
267	{ Sotheby, London	— F. S. Benson	8 Feb. 1909	—	963		30 0.0
				—	417		22 0.0
268	Hirsch, Munich	—	15 May 1905	—	965		34 0.0
269	—	—	—	—	966		21 0.0
270	Hess Nachfolger, Frankfurt a M.	— Imhoof-Blumer	12 March 1906	—	221		198 15.0
375	Hirsch, Munich	—	15 May 1905	—	3100		1 10.0
384	—	—	—	—	1528		1 0.0
395	—	—	—	—	1259		1 6.0
400	{ Sotheby, London	— F. S. Benson	4 Feb. 1909	—	136		16 5.0
				—	137		42 0.0
401	{ —	—	—	—	139		5 10.0
				—	140		8 17.6
412	Hirsch, Munich	—	15 May 1905	—	720		1 4.0
418	—	—	—	—	826		0 14.0
535	{ Sotheby, London	— F. S. Benson	10 Feb. 1909	—	628		10 10.0
			23 April 1909	—	201		4 0.0
545	—	— F. S. Benson	10 Feb. 1909	—	624		6 10.0
546	Hirsch, Munich	—	15 May 1905	—	3108		5 5.0
551	—	—	—	—	3162		15 5.0
552	—	—	—	—	3163		12 10.0
565	—	—	—	—	967		2 7.0
566	—	—	—	—	969		1 0.0
573	Sotheby, London	— “ Bachelor ”	26 April 1907	—	89		17 10.0
575	Hirsch, Munich	—	15 May 1905	—	3368		1 5.0
623	—	—	—	—	3280		1 11.0
779	—	—	—	—	4069		2 0 0
837	—	—	—	—	3811		1 1.0
878	—	—	—	—	3683		2 1.0
945	—	—	—	—	2110		3 2.0
946	—	—	—	—	2112		2 12.0



## RECORD OF RECENT AUCTION PRICES

967	Sotheby, London	Sale of F. S. Benson	3 Feb. 1909	lot	107	£	2	2.0
970	—	—	—	—	109		5	2.6
972	—	—	—	—	110		12	10.0
988	—	—	—	—	111		4	4.0
989	—	—	4	—	121		30	0.0
990	Hirsch, Munich	—	15 May 1905	—	223		0	15.0
991	Sotheby	— “ Bachelor ”	26 April 1907	—	25		8	0.0
995	Sotheby, London	— F. S. Benson	3 Feb. 1909	—	112		15	0.0
1002	—	—	4 Feb. 1909	—	119		10	10.0
1005	—	—	—	—	118		5	5.0
1006	—	— “ Bachelor ”	26 April 1907	—	27		25	0.0
1007	—	— F. S. Benson	4 Feb. 1909	—	117		3	5.0
1021	Hirsch, Munich	—	15 May 1905	—	439		2	11.0
1049	—	—	—	—	1505		1	1.0
1060	—	—	—	—	1506		2	2.0
1064	—	—	—	—	1584		0	15.0
1065	—	—	—	—	1590		2	0.0
1066	—	—	—	—	1591		1	16.0
1067	—	—	—	—	1663		1	5.0
1093	—	—	—	—	2623		2	5.0
1102	—	—	—	—	2909		1	10.0
1106	—	—	—	—	2939		7	0.0
1228	—	—	—	—	3724		1	17.0
1238	—	—	—	—	942		22	0.0
1241	—	—	—	—	875		0	6.0
1244	—	—	—	—	944		1	0.0
1247	—	—	—	—	943		20	5.0
1278	{ Sotheby, London	—	—	—	215		1	8.0
		— Fellow of the Society of Antiquaries	6 Dec. 1907	—	18		0	12.0
1310	Hirsch, Munich	—	15 May 1905	—	2614		2	1.0

## PART II

65	Hirsch, Munich	Sale of	11 Nov. 1907	lot	517	£	19	5.0
130	—	—	15 May 1905	—	1568		0	11.0
140	—	—	—	—	1573		2	1.0
193	—	—	—	—	1083		1	13.0
300	Sotheby, London	— F. S. Benson	10 Feb. 1909	—	677		22	10.0
433	Hirsch, Munich	—	15 May 1905	—	2738		15	5.0
446	—	—	—	—	3710		0	10.0
452	—	—	—	—	3905		1	0.0
497	—	—	—	—	2685		2	18.0
542	Sotheby, London	— Fellow Society of Antiquaries	6 Dec. 1907	—	64		0	10.0
575	—	— Well Known Collector	11 Dec. 1894	—	130		11	5.0
576	Hirsch, Munich	—	15 May 1905	—	1191		5	5.0
578	—	—	—	—	1195		3	16.0
583	Sotheby, London	— F. S. Benson	10 Feb. 1909	—	679		11	5.0
694	Hirsch, Munich	—	15 May 1905	—	3066		10	5.0
760	—	—	—	—	957		0	15.0
764	—	—	—	—	958		0	11.0
782	—	—	—	—	1015		6	15.0
785	—	—	—	—	1043		0	10.6
790	—	—	—	—	1040		35	0.0
791	—	—	—	—	1051		1	12.0
792	—	—	—	—	1056		0	15.0



835	Hirsch, Munich	Sale of	15 May 1905	lot	933	£	14	5.0
836	—	—	—	—	934		3	5.0
837	Sotheby, London	— F. S. Benson	8 Feb. 1909	—	407 <sup>a</sup>		4	7.0
894	—	—	9 Feb. 1909	—	507		1	12.0
980	Hirsch, Munich	—	15 May 1905	—	1802		2	0.0
981	—	—	—	—	1791		51	5.0

## PART III

80	Hirsch	Sale of	15 May 1905	lot	3908	£	2	8.0
86	Sotheby	— F. S. Benson	11 Feb. 1909	—	716		1	10.0
87	—	—	—	—	717		3	3.0
144	—	—	4-6 Feb. 1909	—	787		50	0.0
155	—	—	11 Feb. 1909	—	785		41	10.0
156	—	—	—	—	786		7	7.0
178	Hirsch	—	15 May 1905	—	4602		5	5.0
181	Sotheby	— F. S. Benson	4-6 Feb. 1909	—	790		2	2.0
193	—	—	—	—	791		6	5.0
257	Hirsch	—	15 May 1905	—	3492		2	3.0
258	—	—	—	—	3493		2	0.0
259	Sotheby	— F. S. Benson	10 Feb. 1909	—	657		2	3.0
260	—	—	—	—	658		3	3.0
263	Hirsch	—	15 May 1905	—	3494		2	0.0
281	—	—	—	—	2095		5	0.0
292	Sotheby	— F. S. Benson	4-6 Feb. 1909	—	792		4	15.0
296	—	—	—	—	793		19	5.0
319	Hirsch	—	15 May 1905	—	3005		3	1.0
322	—	—	—	—	3003		1	11.0
324	—	—	—	—	3082		1	15.0
381	Sotheby	— F. S. Benson	4-6 Feb. 1909	—	796		30	0.0
383	—	—	—	—	799		17	10.0
384	Hirsch	—	11 Nov. 1907	—	651		31	15.0
398	Sotheby	— Fellow of Society of Antiquaries	6 Dec. 1907	—	99		10	15.0
421	—	—	—	—	81		5	0.0
446	—	— F. S. Benson	8 Feb. 1909	—	457		20	0.0
447	—	—	—	—	458		7	15.0
447	Hirsch	—	15 May 1905	—	579		10	5.0
449	Sotheby	— "Bachelor"	26 April 1907	—	41		11	15.0
459	Hirsch	—	15 May 1905	—	581		2	11.0
472	—	—	—	—	1268		1	11.0
491	Sotheby	— F. S. Benson	4-8 Feb. 1909	—	242		8	15.0
538	Hirsch	—	15 May 1905	—	1266		7	5.0
561	—	—	—	—	1628		1	11.0
562	—	—	—	—	1629		1	11.0
579	—	—	—	—	2667		0	10.6
586	—	—	—	—	3124		1	5.0
610	Sotheby	— F. S. Benson	10 Feb. 1909	—	1630		0	14.0
673	Hirsch	—	15 May 1905	—	4356		1	0.0
675	Sotheby	— F. S. Benson	11 Feb. 1909	—	742		4	6.0
685	Hirsch	—	15 May 1905	—	4359		6	5.0
691	—	—	—	—	4360		0	15.0
693	—	—	—	—	4361		0	8.0
694	Sotheby	— F. S. Benson	11 Feb. 1909	—	743		18	10.0
724	Hirsch	—	15 May 1905	—	4073		0	15.0
823	—	—	—	—	3153		20	5.0



## RECORD OF RECENT AUCTION PRICES

826	Sotheby	Sale of F. S. Benson	11 Feb. 1909	lot	732	£	23	0.0
920 <sup>a</sup>	—	— O' Hagan	4 May 1908	—	46		2	12.0
937	Hirsch	—	15 May 1905	—	139		2	19.0
956	Sotheby	— "Bachelor"	26 April 1907	—	78		2	0.0
964	—	— O' Hagan	4 May 1908	—	51		3	0.0
969	Hirsch	—	15 May 1905	—	147		1	10.0
981	Sotheby	— F. S. Benson	4 Feb. 1909	—	52		40	10.0
983	—	— "Bachelor"	26 April 1907	—	76		8	0.0
986	Hirsch	—	15 May 1905	—	149		5	0.0
989	—	—	—	—	150		16	5.0
995	Sotheby	— "Bachelor"	26 April 1907	—	79		12	5.0
997	—	— O' Hagan	4-9 May 1908	—	52		1	11.0
998	—	— "Bachelor"	26 April 1907	—	77		2	0.0
1014	—	— O' Hagan	4-9 May 1908	—	55		3	15.0
1016	—	— "Bachelor"	26 April 1907	—	74		22	0.0
1017	—	— O' Hagan	4 May 1908	—	56		3	3.0
1029	Hirsch	—	15 May 1905	—	148		1	13.0
1043	Sotheby	— O' Hagan	4 May 1908	—	50		17	10.0
1044	—	— F. S. Benson	3-11 Feb. 1909	—	58		11	15.0
1051	Hirsch	—	15 May 1905	—	143		45	0.0
1058	Sotheby	— F. S. Benson	3-11 Feb. 1909	—	64		60	0.0
1060	—	— Fellow of the Society of Antiquaries	6 Dec. 1907	—	10		1	8.0
1356	Hirsch	—	15 May 1905	—	587		1	13.0
1408	—	—	—	—	4535		4	0.0
1477	Sotheby	— L White-King	22-23 April 1909	—	243		5	15.0
1530	—	— F. S. Benson	11 Feb. 1909	—	724		1	4.0
1576	Hirsch	—	15 May 1905	—	2920		2	11.0
1609	—	—	—	—	3702		2	5.0
1620	—	—	—	—	3738		2	5.0
1621	—	—	—	—	3735		2	1.0

## PART IV

32	Hirsch	Sale of	15 May 1905	lot	4342	£		17.0
327	Sotheby	— Well Known Collector	12 Dec. 1894	—	262		13	13.0
339	—	— O' Hagan	4-9 May 1908	—	776		23	0.0
376	—	—	—	—	778		5	5.0
378	—	— "Bachelor"	26 April 1907	—	32		10	0.0
386	—	— Fellow Society Antiquaries	5 Dec. 1907	—	96		14	0.0
389	—	— O' Hagan	4-9 May 1908	—	774		15	15.0
519	Hirsch	—	15 May 1905	—	747		1	3.0
520	—	—	—	—	1084		1	12.0
527	—	—	—	—	1541		66	5.0
566	—	—	—	—	1508		3	2.0
580	Sotheby	— "AmericanCollector"	20 April 1909	—	107		1	16.0
598	Hirsch	—	15 May 1905	—	1518		1	0.0
603	—	—	—	—	1915		1	16.0
638	Sotheby	— "AmericanCollector"	20 April 1909	—	8		10	15.0
640	Hirsch	—	15 May 1905	—	287	}		16.0
642	—	—	—	—	288			
648	Sotheby	— O' Hagan	5 May 1908	—	240		8	0.0
651	—	— F. S. Benson	4-8 Feb. 1909	—	375		15	0.0
658	—	—	8	—	393		117	0.0
660	—	— O' Hagan	5 May 1908	—	255		3	3.0
661	—	— Fellow Society Antiquaries	6 Dec. 1907	—	55		2	6.0



668	Sotheby	Sale of F. S. Benson	8 Feb. 1909	lot	398	£	3	10.0
695	—	—	9 —	—	560		7	10.0
696	—	—	—	—	563		2	18.0
750	—	—	6 Dec. 1907	—	73		1	2.0
754	—	— "American Collector"	20 April 1909	—	29		1	0.0
758	—	— Whithall	— 1886	—	955		6	0.0
986	—	— F. S. Benson	8 Feb. 1909	—	412	128	10.0	
988	—	—	—	—	411	128	10.0	
989	—	—	—	—	413	339	0.0	
1005	Hirsch	—	15 May 1905	—	2732		1	7.0

## PART V

28	Sotheby	Sale of F. S. Benson	3-11 Feb. 1909	lot	746	£	4	0.0
46	Hirsch	—	15 May 1905	—	4526		1	0.0
54	Sotheby	— O' Hagan	9 May 1908	—	693		2	9.0
102	—	— F. S. Benson	8 Feb. 1909	—	491		7	10.0
116	—	—	—	—	410		56	0.0
197	Hirsch	—	15 May 1905	—	4402		2	0.0
293	—	—	—	—	4385		1	4.0
313	—	—	—	—	4064		1	10.0
454	—	—	—	—	4276		2	2.0
496	—	—	—	—	4141		33	5.0
520	—	—	—	—	612		2	1.0
538	—	—	—	—	3800		11	5.0
581	Sotheby	— F. S. Benson	11 Feb. 1909	—	755 <sup>a</sup>		3	1.0
608	—	—	10 —	—	645		30	10.0
672	Hirsch	—	15 May 1905	—	3297		2	10.0
675	—	—	—	—	3694		2	0.0
689	Sotheby	— F. S. Benson	11 Feb. 1909	—	769			17.0
700	—	— O' Hagan	9 May 1908	—	707		2	6.0
701	—	—	—	—	708		2	2.0
703	Hirsch	—	15 May 1905	—	4547		3	12.0
718	—	—	—	—	2135		2	1.0
770	—	—	—	—	1264		3	18.0
793	Sotheby	— F. S. Benson	8 Feb. 1909	—	438		19	10.0
796	—	—	—	—	432		19	10.0
797	—	—	—	—	434		1	10.0
839	Hirsch	—	15 May 1905	—	841		3	1.0
845	—	—	—	—	1338		4	6.0
1000	—	—	—	—	4571		1	15.0
1016	Sotheby	— F. S. Benson	4 Feb. 1909	—	228		12	0.0
1017	—	—	—	—	225		2	16.0
1018	—	—	—	—	227		4	10.0
1019	—	—	—	—	224		90	0.0
1068	—	— O' Hagan	4 May 1908	—	10		2	4.0
1069	—	—	—	—	9		3	10.0
1121	Hirsch	—	15 May 1905	—	2824		2	1.0
1129	—	—	—	—	2744		3	10.0
1130	Sotheby	— F. S. Benson	10 Feb. 1909	—	580		4	15.0
1144	Hirsch	—	15 May 1905	—	2306		1	5.0
1151	—	—	—	—	3059			12.6
1153	—	—	—	—	3056		10	5.0
1154	—	—	—	—	3057		4	3.0
1155	Sotheby	— F. S. Benson	10 Feb. 1909	—	621		1	7.0



1156	Sotheby	Sale of F. S. Benson	10 Feb. 1909	lot 622	£ 8 10.0
1157	—	— O' Hagan	4-9 May 1908	— 482	6 0.0
1170	—	— F. S. Benson	10 Feb. 1909	— 688	13 10.0
1178	Hirsch	—	15 May 1905	— 3909	1 2.0
1186	—	—	—	— 3912	0 18.0
1211	Sotheby	— Royal United Service Inst	March 1893	—	6 0.0
1222	Hirsch	—	15 May 1905	— 2715	3 11.0
1229	—	—	—	— 3770	3 4.0

## PART VI

79	Hirsch	Sale of	15 May 1905	lot 3094	£ 0 18.0
102	—	—	—	— 993	0 11.6
118	—	—	—	— 3447	1 14.0
122	—	—	—	— 991	43 15.0
123	—	—	—	— 992	41 5.0
126	—	—	—	— 990	242 10.0
202	—	—	—	— 805	0 11.0
205	—	—	—	— 837	0 5.0
206	—	—	—	— 838	0 5.0
209	Sotheby	— F. S. Benson	8 Feb. 1909	— 414	37 0.0
213	—	— —	—	— 416	51 0.0
214	Hirsch	—	15 May 1905	— 845	21 10.0
217	—	—	—	— 846	10 0.0
219	—	—	—	— 847	47 5.0
220	—	—	—	— 849	65 0.0
221	—	—	—	— 853	1 1.0
227	Sotheby	— F. S. Benson	8 Feb. 1909	— 415	13 0.0
234	Hess Nachfolger Frankfurt a M.	— Imhoof Blumer	12 March 1906	— 421	1 9.0
262	Hirsch	—	15 May 1905	— 2157	1 5.0
266	—	—	—	— 2161	0 10.0
270	Sotheby	— F. S. Benson	9 Feb. 1909	— 536	7 10.0
290	Hirsch	—	15 May 1905	— 3144	2 1.0
292 <sup>a</sup>	—	—	—	— 3146	1 7.0
315	—	—	—	— 3469	1 15.0
325	—	—	—	— 3602	3 3.0
326	—	—	—	— 3603	3 10.0
327	Sotheby	— Well Known Collector	11-13 Dec. 1894	— 262	13 13.0
331	—	— F. S. Benson	10 Feb. 1909	— 669	25 0.0
356	—	— —	—	— 683	9 0.0
382	—	— —	11 —	— 710	4 10.0
383	Hirsch	—	15 May 1905	— 3955	2 8.0
426	—	—	—	— 4235	3 1.0
494	—	—	—	— 10	2 11.0
520	Sotheby	— " Bachelor "	26 April 1907	— 83	5 00.0
522	Hirsch	—	15 May 1905	— 921	0 17.0
525	—	—	—	— 924	1 8.0
528	Sotheby	— F. S. Benson	4 Feb. 1905	— 405	3 0.0
559	Hirsch	—	15 May 1905	— 3325	1 4.0
564	—	—	—	— 3373	5 5.0
578	—	—	—	— 3433	0 18.0
616	—	—	—	— 324	23 5.0
627	—	—	—	— 4394	0 18.0
673	—	—	—	— 1495	3 11.0
684	—	—	—	— 1548	4 11.0



## RECORD OF RECENT AUCTION PRICES

7

687	Hirsch	Sale of	15 May 1905	lot	1550	£	0	19.0
691	—	—	—	—	1533		1	0.0
768	Sotheby	—	Royal United Service Inst	4 March 1895			17	15.0
773	—	—	F. S. Benson	10 Feb. 1909	—	603	5	15.0
774	Hirsch	—	—	15 May 1905	—	2922	12	10.0
775	—	—	—	—	—	2923	3	11.0
782	—	—	—	—	—	2927	2	1.0
783	Sotheby	—	F. S. Benson	11 Feb. 1909	—	604	5	0.0
786	Hirsch	—	—	15 May 1905	—	2926	2	11.0
787	Sotheby	—	Well-known Cabinet	24 April 1909	—	49	10	15.0
789	Hirsch	—	—	15 May 1905	—	2931	4	0.0
790	—	—	—	—	—	2933	1	18.0
809	Sotheby	—	F. S. Benson	4-6 Feb. 1909	—	127	13	15.0
811	—	—	—	—	—	128	13	0.0
812	—	—	—	—	—	130	19	0.0
814	—	—	—	—	—	131	1	0.0
820	Hirsch	—	—	15 May 1905	—	2968	2	10.0
823	—	—	—	—	—	2970	3	0.0
831	Sotheby	—	L. White-King	22-23 April 1909	—	234	3	5.0
833	—	—	Fellow of Society of Antiquaries	6 Dec. 1907	—	82	4	16.0
835	—	—	F. S. Benson	11 Feb. 1909	—	701	12	12.0
841	—	—	—	—	—	702	25	10.0
842	Hirsch	—	—	15 May 1905	—	3836	1	1.0
843	—	—	—	—	—	3840	13	15.0
844	—	—	—	—	—	3847	4	15.0
845	—	—	—	—	—	3849	2	1.0
878	—	—	—	—	—	1379	1	5.0
922	—	—	—	—	—	2494	0	16.0
962	—	—	—	—	—	3551	0	15.0
965	—	—	—	—	—	4516	1	11.0
966	—	—	—	—	—	4623	1	11.0
1023	—	—	—	—	—	454	1	12.0
1024	—	—	—	—	—	2396	0	17.6
1026	—	—	—	—	—	2221	0	15.6
1026	—	—	—	—	—	2222	1	1.0
1027	—	—	—	—	—	2225	3	7.0
1028	—	—	—	—	—	2226	0	15.0
1064	—	—	—	—	—	863	12	15.0
1110	—	—	—	—	—	2452	3	1.0
1114	Sotheby	—	F. S. Benson	6 Feb. 1909	—	642	3	15.0











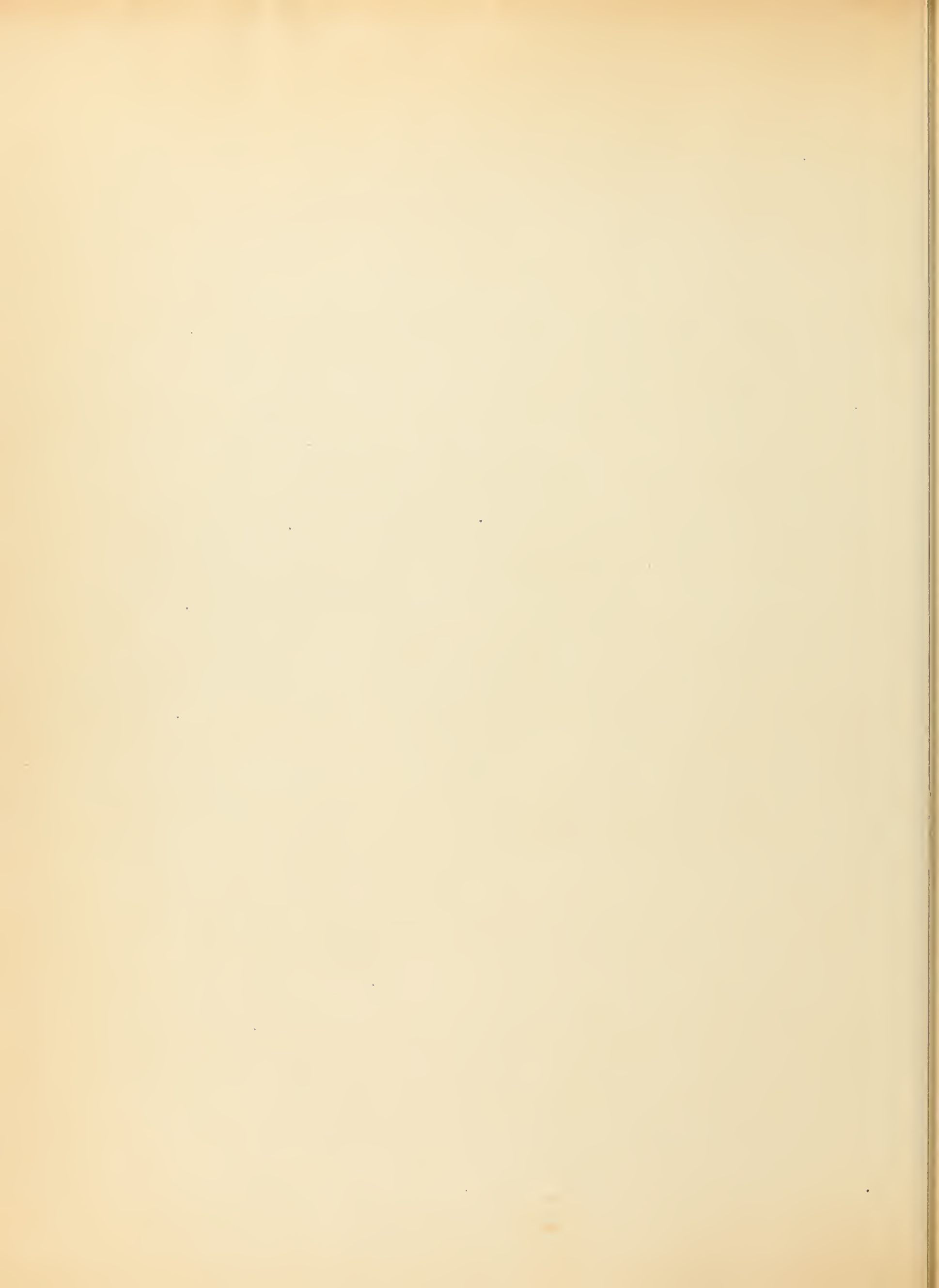



# NUMISMATA GRAECA

## GREEK COIN-TYPES

CLASSIFIED FOR IMMEDIATE IDENTIFICATION

BY

L. ANSON



SUMMARY AND PLATES

OF PART VI

### SCIENCE & THE ARTS

Astronomy, Sculpture, Music, Comedy, Games, etc.

CRESCENT, STARS, SUN, ZODIAC SIGN OF, STATUES, BELLOWES, LYRES, SISTRUM, SYRINX,  
TINTINNABULUM, MASKS, ASTRAGALOS.

### MISCELLANEOUS

ANKH, ARM BENT, BALANCE OR SCALES, BOOT, CIPPUS, CROSS, CROWNS, CUNEIFORM STROKES,  
DIADEM, DISK, DOUBLE FLORAL PATTERN, EYES, FISH-SPINE, FOOT, HANDS, HEART,  
HOOF OF ANIMAL, HOOK, LABARUM, LABYRINTH, LAMP, LION'S SCALP, MAEANDER SYMBOL,  
MARKS OF VALUE, MONOGRAM IN WREATH, PARAZONIUM, PENTAGRAM, PEDUM, PINNA  
NOBILIS, PLAIN REVERSE, PLOUGH, SCARAB, SCEPTRE, SPOKE OF WHEEL, STELE, SWASTIKA,  
TIARA, UMBRELLA, WHEELS, WING, WITHOUT DENOMINATION OF TYPE DOUBTFUL, ETC.

### PART VI. — PLATES I TO XXII

*ILLUSTRATING A GREAT NUMBER OF THE COINS DESCRIBED IN THE PART VI.*

and a

Compendium or Guide-Index of their sources of issue, Cities, Tribes, Rulers, etc.;  
under their respective numbers and classifications.

LONDON

L. ANSON

61, REGENT STREET, W.

1911







# NUMISMATA GRAECA

## GREEK COIN-TYPES

CLASSIFIED FOR IMMEDIATE IDENTIFICATION

BY

L. ANSON



SUMMARY AND PLATES

OF PART VI

**SCIENCE AND THE ARTS**

Astronomy, Sculpture, Music, Comedy, Games, etc.

CRESCENT, STARS, SUN, ZODIAC SIGN OF, STATUES, BELLOWS, LYRES, SISTRUM, SYRINX.  
TINTINNABULUM, MASKS, ASTRAGALOS.

---

**VARIOUS**

ANKH, ARM BENT, BALANCE OR SCALES, BOOT, CIPPUS, CROSS, CROWNS, CUNEIFORM STROKES,  
DIADEM, DISK, DOUBLE FLORAL PATTERN, EYES, FISH-SPINE, FOOT, HANDS, HEART,  
HOOF OF ANIMAL, HOOK, LABARUM, LABYRINTH, LAMP, LION'S SCALP, MAEANDER SYMBOL,  
MARKS OF VALUE, MONOGRAM IN WREATH, PARAZONIUM, PENTAGRAM, PEDUM, PINNA  
NOBILIS, PLAIN REVERSE, PLOUGH, SCARAB, SCEPTRE, SPOKE OF WHEEL, STELE, SWASTIKA,  
TIARA, UMBRELLA, WHEELS, WING, WITHOUT DENOMINATION OF TYPE (DOUBTFUL), ETC.

PART VI. — PLATES I TO XXI

ILLUSTRATING A GREAT NUMBER OF THE COINS DESCRIBED IN THE PART VI

and

a Compendium or Guide-Index of their sources of issue, Cities, Tribes, Rulers, etc. ;  
under their respective numbers and classifications



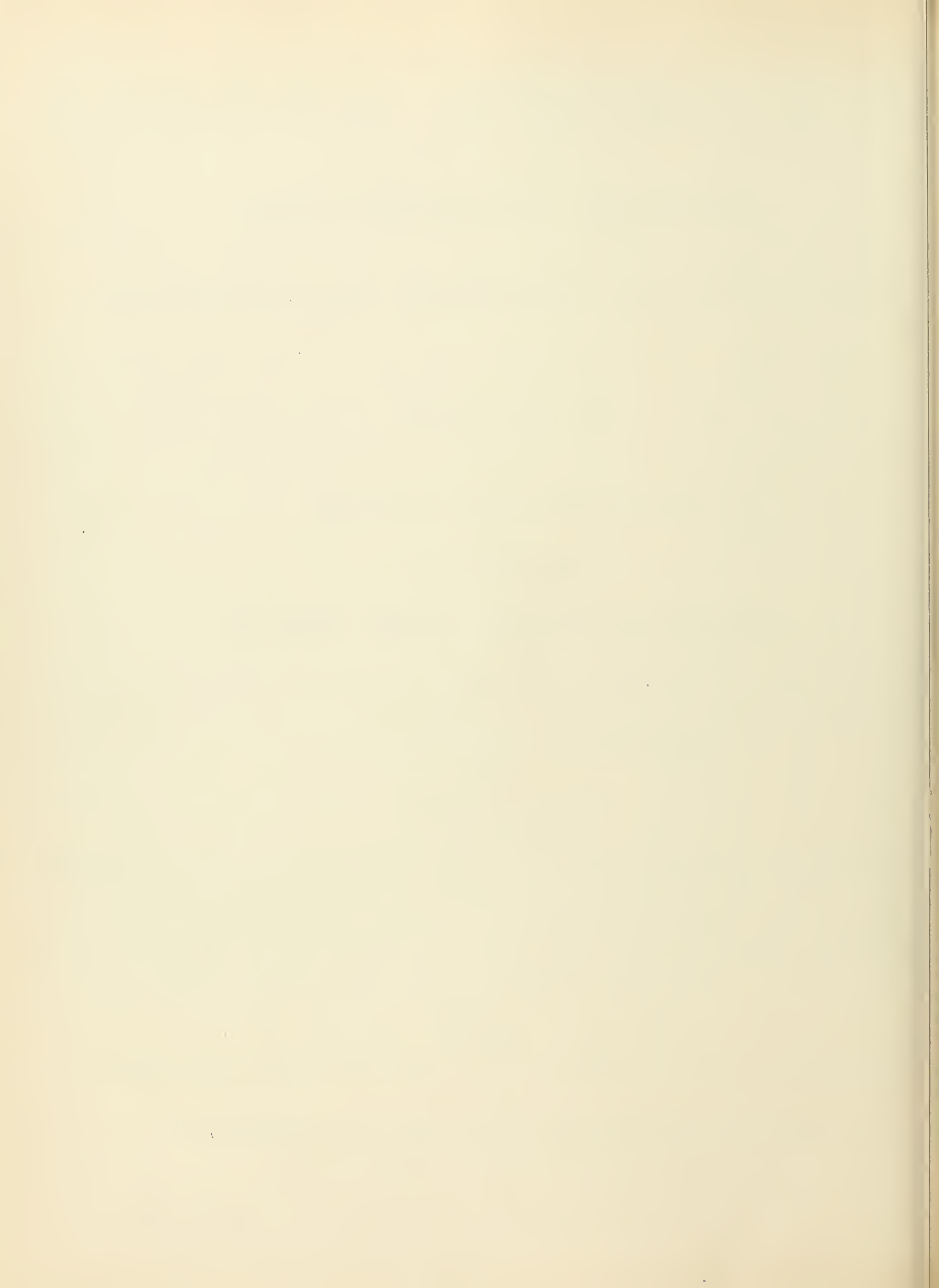



## VI PART

### SCIENCE AND THE ARTS

#### Astronomy, Sculpture, Music, Comedy, Games, etc.

CRESCENT. — Vestini (Picenum); Uncertain Aes Grave (Central Italy), 2, 3; Luceria (Apulia), 4, 5; Venusia (Apulia), 6; Thespiæ (Boeotia), 7 to 8a; Athens (Attica), 9; Zacynthus (Peloponnesus), 10 to 13; Cydonia (Crete), 14; Sigæum (Troas), 15; Alexandria (Egypt), 16.

CRESCENT UPON GLOBE. — Carrhæ (Mesopotamia), 17.

CRESCENT AND LABYRINTH. — Cnossus (Crete), 18, 19.

CRESCENT AND LEAF. — Zacynthus (Peloponnesus), 20.

CRESCENT AND STAR. — Populonia (Etruria), 21; Uncertain Aes Grave (Central Italy), 22; Venusia (Apulia), 23; Marcianopolis (Moesia Inf.), 24; Nicopolis (Moesia Inf.), 25; Byzantium (Thrace), 26 to 29; Hadrianopolis (Thrace), 30; Uranopolis (Macedonia), 31; Pharæadon (Thessaly), 32; Leucas (Acarnania), 33; Cydonia (Crete), 34, 35; Magnesia ad Maeandrum (Ionia), 36; Magydus (Pamphylia), 37; Carrhæ (Mesopotamia), 38, 39; Orodes I King of Parthia, 40 to 42; Phraates IV King of Parthia, 43; Phraates V King of Parthia, 44; Artabanus III King of Parthia, 45; Gotarzes King of Parthia, 46; Carrhæ (Mesopotamia), 47, 48; Ptolemaeus King of Mauretania, 49; Alexandria (Egypt), 50.

CRESCENT AND TWO STARS. — Iguvium (Umbria), 51; Sylandus (Lydia), 52; Stectorium (Phrygia), 53.

CRESCENT AND THREE STARS. — Marcianopolis (Moesia Inf.), 54; Philippopolis (Thrace), 55; Nicomedia (Bithynia), 56.

CRESCENT AND STARS. — Pautalia (Thrace), 57; Philippopolis (Thrace), 58.

CRESCENT IN LAUREL WREATH. — Uncertain Island between Africa and Sicily, 59.

CRESCENTS TWO BACK TO BACK. — Iceni (Britain), 60, 61; Ingots

(Central Italy), 62; Tarentum (Calabria), 63; Thespiæ (Boeotia), 64.

CRESCENTS TWO BACK TO BACK AND DOTS. — Rubi (Apulia), 65; Tarentum (Calabria), 66 to 68.

CRESCENTS TWO AND STARS. — Aes Grave Central Italy, 69, 70; Tarentum (Calabria), 71, 72.

CRESCENTS THREE. — Caelia (Apulia), 73, 73a; Venusia (Apulia), 74; Croton (Bruttii), 75; Cydonia (Crete), 76 to 78; Tanus (Crete), 79; Athens (Attica), 80; Venusia (Apulia), 81 to 83.

CRESCENTS THREE UNITED. — Thebe (Mysia), 84.

CRESCENTS THREE FORMING TRISKELES (SEE TRISKELES OF CRESCENTS).

CRESCENTS THREE WITHIN WHEEL. — Uncertain Aes Grave (Etruria), 85.

CRESCENTS FOUR. — Athens (Attica), 86.

CRESCENTS FOUR AND DOTS. — Heraclea (Lucania), 87.

CRESCENTS FIVE. — Megara (Megaris), 88.

STAR. — Malaca (Hispania Ulterior), 89; Uncertain (Gallia), 90; Iguvium (Umbria), 91 to 93; Luceria (Apulia), 94, 95; Syracuse (Sicily), 96; Uncertain (Sicily), 97; Panticapæum (Tauric Chersonese), 98, 99; Olbia (Sarmatia), 100; Achillea (Is. of Sarmatia), 101; Uranopolis (Macedonia), 102, 103; Pheræ (Thessaly), 104; Issa (Is. Illyria), 105, 106; In gen. Epirus, 107; Coreyra (Is. Epirus), 108; Locri Opunti (Locris), 109, to 111; Orchomenus (Boeotia), 112; Asteria (between Ithaca and Cephalonium) Is. of Elis, 113; Itanus (Crete), 114; Gambreium (Mysia), 115, 116; Colone (Troas), 117, 118; Salamis (Cyprus), 119.

STARS. — Tomi (Moesia Inf.), 120.

STARS WITH EARS OF CORN AND BUNCH OF GRAPES. — Populonia (Etruria), 121.



SUN AS GLOBE. — Uranopolis (Macedonia), 122, 123.

SUN AS A STAR OF EIGHT RAYS. — Uranopolis (Macedonia), 124.

SUN AND MOON AS STAR WITHIN CRESCENT. — Uranopolis (Macedonia), 125.

SUN SURROUNDED BY CRESCENTS AND FIVE STARS. — Uranopolis (Macedonia), 126.

ZODIAC SIGNS OF. — Amastris (Paphlagonia), 127.

ZODIAC SURROUNDING HEAD OF MEDUSA. — Aegeae (Cilicia), 128.

ZODIAC WITHIN WHICH EPONYMOUS GODS OF DAYS OF WEEK. — Alexandria (Egypt), 129.

ZODIACS TWO, ONE WITHIN THE OTHER, ENCLOSING BUSTS OF SARAPIS AND ISIS. — Alexandria (Egypt), 130.

AQUARIUS SIGN OF. — Alexandria (Egypt), 131.

ARIES SIGN OF. — Antioch (Seleucis and Pieria), 132, 133; Nisibis (Mesopotamia), 134.

CANCER SIGN OF. — Alexandria (Egypt), 135.

GEMINI SIGN OF. — Eucarpeia (Phrygia), 136.

LEO SIGN OF. — Alexandria (Egypt), 137.

PISCES SIGN OF. — Alexandria (Egypt), 138.

SAGITTARIUS SIGN OF. — Alexandria (Egypt), 139.

SCORPIO SIGN OF. — Alexandria (Egypt), 140.

TAURUS SIGN OF. — Alexandria (Egypt), 141.

CONSTELLATION OF THE PLOUGHMAN. — Alexandria (Egypt), 141 a.

CONSTELLATION OF THE REAPER? — Alexandria (Egypt), 142.

CULTUS STATUE OF ATHENA MAGARSIS. — Demetrius II Nicator, King of Syria, 143.

CULTUS STATUE OF ARTEMIS MUMMY-SHAPED WITH TWO BRANCHES, STAG AND DOE. — Anemurium (Cilicia), 144.

CULTUS STATUE OF ARTEMIS WITH HERMES AND SLEEPING FIGURE. — Seleucia (Cilicia), 145.

STATUE OF PRIAPUS. — Lampsacus (Mysia), 146, 147.

BELLOWS. — Damastium (Illyria), 148, 149.

LYRE. — Carbula (Baetica), 150. — Massilia (Gallia), 151; Tudur (Umbria), 152 to 154; Capua (Campania), 155, 156; Canusium (Apulia), 157, 158; Venusia (Apulia), 159; Thurium (Lucania), 160 to 163; Vibo Valentia (Bruttii), 164; Rhegium (Bruttii), 165 to 170; Adranum? (Sicily), 171 to 174a; Alaesa (Sicily), 175, 176; Calacte (Sicily), 177; Centuripe (Sicily), 178; Lilybaeum (Sicily), 179, 180; Menaeum (Sicily), 181, 182; Panormus (Sicily), 183; Syracuse (Sicily), 184 to 186; Tauromenium (Sicily), 187, 188; Melita (Is. Sicily), 189; Olbia (Sarmatia), 190, 191; Abdera (Thrace), 192; Byzantium (Thrace), 193; Perinthus (Thrace), 194; Sestus (Thracian Chersonesus), 195 to 200; In gen. Macedonia, 201; Acanthus (Macedonia), 202, 203; Arnae (Macedonia), 204; Bottiaei (Macedonia), 205, 206; Chalci-

dice (Macedonia), 207 to 229; Olynthus (Macedonia), 230; Pella (Macedonia), 231; Apollonia (Illyria), 232 to 239; Issa (Is. Illyria), 240; Lapithae (Thessaly), 241 to 243; Scotussa (Thessaly), 244; Aetorum (Aeacania), 245; Leucas (Aeacania), 246 to 250; Calidon (Aetolia), 251; Dephi (Phocis), 252; Thebes (Boeotia), 253, 254; Thesphiae (Boeotia), 255 to 257; Athens (Attica), 258, 259; Megara (Megaris), 260 to 271; Patrae (Achaia), 272; Peloponnesus (Peloponnesus), 273; Sicyon (Peloponnesus), 274 to 275; Zacynthus (Peloponnesus), 276, 277; Aegae (Crete), 278; Lappa (Crete), 279; Cythnos (Aegean Is.), 280 to 283; Delos (Aegean Is.), 284 to 292a; Melos (Aegean Is.), 293; Thera (Aegean Is.), 294, 295; Apamea (Bithynia), 296 to 298; Calchedon (Bithynia), 299 to 300a; Prusias I King of Bithynia, 301a; Cyzicus (Mysia), 302 to 304; Lampus (Mysia), 305; Parium (Mysia), 306; Abydus (Troas), 307, 308; Alexandria (Troas), 309 to 313; Harpagus (Troas), 314, 315; Aegae (Aeolis), 316; Mitylene (Aeolis), 317 to 321; Lesbos (Is.), 322 to 324; Lesbos hymna (Lesbos), 325 to 328; Mytilene (Lesbos), 329 to 349; Nesos (Lesbos), 350; Pordosilene (Lesbos), 351; Colophon (Ionia), 352 to 360; Smyrna (Ionia), 361, 362; Teos (Ionia), 363, 364; Tissaphernes (Ionia), 365; Hierapolis (Phrygia), 366 to 368; Antioch (Seleucis and Pieria), 369 to 371; Dura (Syrtica), 372.

LYRE (KITHARA). — Alabanda (Caria), 373, 374; Amzonia (Caria), 375; Apollonia Salbace (Caria), 376; Alabandus (Caria), 377 to 379; Iasus (Caria), 380; Neapolis Myndiorum (Caria), 381; Calymna (Caria), 382 to 387; Cos (Is. Caria), 388 to 390; Ierapetra (Lycia), 391, 392; Amelas (Lycia), 393; Arycanda (Lycia), 394; Cragus (Lycia), 395 to 401; Cragus Xanthus (Lycia), 402; Cyaneae (Lycia), 403; Cragus (Lycia), 404; Limyra (Lycia), 405, 406; Masi (Lycia), 407 to 419; Myra (Lycia), 420 to 422; Olympus (Lycia), 423, 424; Patara (Lycia), 425; Phaselis (Lycia), 426 to 428; Pinara (Lycia), 429; Rhodiapolis (Lycia), 430; Tlos (Lycia), 431; Antioch (Lycia), 432; Termessus Minor (Pisidia), 433; Cyrene (Cyrenaica), 434; Thysdrus (Byzacene), 435; Uncertain, 436.

LYRES TWO (KITHARAI). — In gen. Lycia, 437; Cragus (Lycia), 438; Masicytes (Lycia), 439, 440.

LYRE (CHELYS). — Halicarnassus (Caria), 441; Calymna (Caria), 442; Cos (Is. Caria), 443, 444; Seleucia (Caria), 445.



King of Syria, 445; Zeugma (Commagene), 446; Hieropolis (Cyrrestica), 447.

LYRES TWO (CHELYES). — In gen. Lycia, 448, 449.

LYRE BETWEEN LAUREL BRANCHES. — Halicarnassus (Caria), 450 to 452.

LYRE FORMED OUT OF BUCRANIUM. — Caystriani (Lydia), 453, 454.

LYRE ON COLUMN. — Calchedon (Bithynia), 455.

LYRE, HORNS IN SHAPE OF MICE. — Phaselis (Lycia), 456.

LYRE AND OMPHALOS. — Neapolis (Campania), 457 to 459a.

LYRE AND PLECTRUM. — Philadelphia (Lydia), 460.

SISTRUM. — Parium (Mysia), 461; Alexandria (Egypt), 462; Panopolis (Egypt), 463.

SISTRUM WITH HEAD-DRESS OF ISIS. — Juba II King of Mauretania, 464.

SYRINX. — Arcadia (Peloponnesus), 465 to 471.

SYRINX AND LAGOBOLON. — Caesarea Panias (Trachonitis) (Syria), 472; Uncertain, 473.

SYRINX IN WREATH. — Arcadia (Peloponnesus), 474 to 476; Megalopolis (Peloponnesus), 477.

TINTINNABULUM (OR BELL). — Leontini (Sicily), 478; Syracuse (Sicily), 479; Uncertain (Sicily), 480; Gaulos (Is. Sicily), 481; Paros (Aegean Is.), 482.

MASK. — Pallantia (Tarracensis), 483; Populonia (Etruria), 484, 485; Metapontum (Lucania), 486.

MASK BACCHIC. — Pallantia (Tarracensis), 487; Teos (Ionia), 488 to 490.

MASK OF SILENOS. — Hyrcanis (Lydia), 491; Dionysopolis (Phrygia), 492; Laodicea (Phrygia), 493.

MASK GORGONEION (OR GORGON HEAD). — Populonia (Etruria), 494 to 500; Camarina (Sicily), 501 to 506; Himera (Sicily),

507, 508; Segesta (Sicily), 509; Motya (Siculo Punie), 510, 511; Neapolis (Macedonia), 512 to 527; Dato Neapolis (Macedonia), 528; Apollonia (Thrace), 529, 530; Sciathus (Thessaly), 531; Coreyra (Is. Epirus), 532; Coroncia (Boeotia), 533 to 536; Eretria (Euboea), 537 to 545; Athens (Attica), 546; Cranium (Peloponnesus), 547; Tegea (Peloponnesus), 548, 549; Corinth (Corinthia), 550 to 552; Leucas (Col. of Corinth), 553 to 555; Praesus (Crete), 556; Seriphos (Aegean Is.), 557, 558; Parium (Mysia), 559 to 563; Abydos (Troas), 564 to 577; Cebren (Troas), 578; Lesbos (Is.), 579 to 582; Methymna (Lesbos), 583; Clazomene (Ionia), 584, 584a; Cyzicus (Ionia), 585, 586; Halicarnassus (Caria), 587; Selge (Pisidia), 588 to 594; Celenderis (Cilicia), 595, 596; Nagidus (Cilicia), 597; Uncertain (Phocaea?), 598; Uncertain, 599, 600.

GORGONEION ON AEGIS. — Syracuse (Sicily), 601; Amisus (Pontus), 601a, 602; Cabira (Pontus), 603; Chabacta (Pontus), 604, 604a; Comana (Pontus), 605; Laodicea (Pontus), 606; Amastris (Paphlagonia), 607; Sinope (Paphlagonia), 608; Soli (Cilicia), 609; Antiochus IV Epiphanos King of Syria, 610; Alexander I King of Syria, 611, 611a.

ASTRAGALOS. — Iguvium (Umbria), 612; Uncertain Aes Grave (Central Italy), 613, 614; Luceria (Apulia), 615, 616; Himera (Sicily), 617; Uncertain (Euboea), 618; Calchedon (Bithynia), 619; Selge (Pisidia), 620; Celenderis (Cilicia), 621; Paphos (uncertain king) (Cyprus), 622 to 625.

## VARIOUS

ANKH. — Marium (Cyprus), 626; Salamis Euethon (Cyprus), 627 to 630; Golgoi (Cyprus), 631; Volagases III, King of Parthia, 632, 633.

ANKH BETWEEN TWO BRANCHES. — Uncertain, Soli? (Cyprus), 634.

ANKH WITH DOUBLE BAR. — Nikodamos of Salamis (Cyprus), 635.

ANKH WITH DOUBLE BAR AND SIGN V IN RING. — Marium (Cyprus), 636.

ANKH WITH PELLET IN RING. — Salamis (Cyprus), 637.

ANKH WITH SIGN IN RING. — Successors of Euethon (Cyprus), 638.

ARM BENT. — Ancona (Picenum), 639.

BALANCE OR SCALES PAIR OF. — Paestum (Lucania), 640, 641; Prynnessus (Phrygia), 642.

BOOT OR SHOE. — Hatria (Picenum), 643, 644; Vestini (Picenum), 645; Venusia (Apulia), 646; Aegeae (Cilicia), 647.

CIPPUS. — Ancyra (Phrygia), 647 a.

CROSS. — Ausci (Gallia), 648; Longostalete (? South Western Gallia), 649; Gaulish of Central Europa, 650.

CROSS WITH PELLETS AT EXTREMITIES. — Early Electrum (Ionia), 651.

CROSS IN VINE WREATH. — Chios (Is. Ionia), 651.



CROSS-LIKE LINES. — Populonia (Etruria), 653.  
 CROWN ARCHIERATIC. — Antioch (Seleucis and Pieria), 654.  
 CROWN DECORATED WITH HEADS. — Tarsus (Cilicia), 655.  
 CROWN DECORATED WITH DOUBLE ROW OF HEADS ON TABLE. — Tarsus (Cilicia), 656.  
 CROWN PLAIN OF DEMIOURGOS. — Anazarbus (Cilicia), 657; Tarsus (Cilicia), 658.  
 CROWN HEMHEM OF HARPOCRATES. — Alexandria (Egypt), 659, 660.  
 CROWN OF HORNS, URAEI, DISK AND PLUMES. — Alexandria (Egypt), 661.  
 CROWN RADIATE. — Tarsus (Cilicia), 662.  
 CUNEIFORM STROKES. — Early Electrum (Ionia), 663, 664.  
 DIADEM. — Apollodotus II Philopator King of Bactria and India, 665; Dionysius King of Bactria and India, 666.  
 DIADEM CONTAINING INSCRIPTION. — Carthago-Nova (Hispania), 667.  
 DISK WITH SEVEN RAYS. — Carbula (Bactica), 668.  
 DOUBLE-FLORAL-PATTERN OR GARDEN OF ALCINOÛS. — Apollonia (Illyria), 669 to 672; Dyrrhachium (Illyria), 673 to 680; Monunius King of Illyria, 681, 682; Corcyra (Is Epirus), 683 to 691.  
 EYE ONE. — Northern Gaul, 692, 693; Lesbos (Is), 694 to 696. — Uncertain mint (Lesbos), 697; Early Electrum (Ionia), 698; Kuprilli (Lycia), 699; Uncertain (Lycia), 700.  
 EYE AND DOLPHIN. — Ekhib...? (Lycia), 701; Side (Pamphylia), 702.  
 EYE AND TWO DOLPHINS. — Aperlae (Lycia), 703, 704; Thap Dynast, of Telmessus (Lycia), 705.  
 EYES TWO. — Lesbos (Is), 706 to 709.  
 FISH-SPINE. — Tudor (Umbria), 710 to 714.  
 FOOT RIGHT SURMOUNTED BY HEAD OF SARAPIS. — Alexandria (Egypt), 715, 716.  
 HAND OPEN. — Aes Grave, Tibur or Praeneste? (Central Italy), 717; Ardea? (Central Italy), 718.  
 HAND HOLDING WREATH, EARS OF CORN AND VINE. — Magnesia ad Sipylum (Lydia), 719.  
 HAND RIGHT GRASPING EARS OF CORN AND POPPY-HEADS. — Alexandria (Egypt), 720, 721.  
 HANDS RIGHT TWO CLASPED. — Paestum (Lucania), 722; Alaesa (Sicily), 723; Sagalassus (Pisidia), 724; Thyatira and Smyrna (Lydia), 725; Acmoncia (Phrygia), 726; Amorium (Phrygia), 727, 728; Cadi (Phrygia), 729; Cotiaem (Phrygia), 730; Hierapolis and Ephesus (Phrygia), 731; Hierapolis and Smyrna (Phrygia), 732; Hierapolis and Sardes (Phrygia), 733; Hier-

polis and Cyzicus (Phrygia), 734; Laodicea (Phrygia), 735 to 737; Peltae (Phrygia), 738; Prymnus (Phrygia), 739; Synnada (Phrygia), 740; Alexandria (Egypt), 741 to 745.  
 HANDS TWO GRASPING EARS OF CORN AND POPPY-HEADS. — Corinthia (Corinthia), 746.  
 HANDS TWO HOLDING STANDARD ON PROW. — Caesarea (Cappadocia), 747 to 749.  
 HEART. — Cardia? (Thracian Chersonese), 750 to 753.  
 HOOF OF ANIMAL. — Cranium (Cephalonia, Peloponnus), 754 to 756.  
 HOOF OF BULL. — Larissa (Thessaly), 757.  
 HOOF OF HORSE. — Alexander of Pherae (Epirus), 758.  
 HOOK. — Arpi (Apulia), 759.  
 LABARUM. — Uncertain, 760.  
 LABYRINTH. — Uncertain (Hispania), 761 to 763; Cnusus (Crete), 764 to 806.  
 LAMP SUSPENDED. — Cleopatra and Antiochus VIII King of Syria, 807.  
 LION'S SCALP. — Rhegium (Bruttii), 808 to 816; Melana (Sicily), 817, 818; Gortyna (Crete), 819 to 823; Cyzicus (Mysia), 824, 825; Lesbos (Is.), 826 to 836; Samos (Is., Ionia), 827 to 845; Vad... Uncertain Dynast (Lycia), 846.  
 MAEANDER PATTERN. — Uncertain Aes Grave (Central Italy), 847, 848; Priene (Ionia), 849, 850.  
 MAEANDER SYMBOL. — Tripolis (Lydia), 851.  
 MARKS OF VALUE. — Agrigentum (Sicily), 852; Camarina (Sicily), 853 to 855; Entella (Sicily), 856; Himera (Sicily), 857 to 860; Leontini (Sicily), 861, 862; Siculo Pauc, Panormus? 863 to 866; Lipara (Is. of Sicily), 867 to 874.  
 MARKS OF VALUE IN WREATH. — Mytistratus (Sicily), 875; Himera (Sicily), 876.  
 MONOGRAM IN WREATH. — Byzantium (Thrace), 877; Orthe (Thessaly), 878; Corcyra (Is. Epirus), 879 to 882; Anaetorium (Acarnania), 883; Medeon (Acarnania), 884, 885; Phocis in gen., 886 to 890; Megara (Megaris), 891; Achaean Ligue (Achaia, Peloponnese), 892; "Without mint Mark", 893; "Mint of Megara", 894; "Mint of Aegira", 895; "Mint of Aegium", 896; "Mint of Crinthus", 897; "Mint of Dyme", 898; "Mint of Patrae", 899; "Mint of Sicyon", 900; "Mint of Elis", 901; "Mint of Messenia", 902; "Mint of Lacedaemon", 903; "Mint of Argos", 904; "Mint of Epidaurus", 905; "Mint of Troezen", 906; "Mint of Arcadia" (Antigoneia Mantinea),



907; "Mint of Caphyae" 908; — "Mint of Megalopolis", 909; "Mint of Pallantium", 910; — "Mint of Tegea", 911; Dyme (Peloponnesus), 912, 912 *a*; Pellene (Peloponnesus), 913 to 915; Sicyon (Peloponnesus), 916 to 932; Cranium (Peloponnesus), 933; Pale (Peloponnesus), 934; Same (Peloponnesus), 935 to 938; Zacynthus (Peloponnesus), 939; Cleonae (Peloponnesus), 940; Epidaurus (Peloponnesus), 941 to 944; Hermione (Peloponnesus), 944 *a* to 947; Methana (Peloponnesus), 948, 949; Arcadia (Peloponnesus), 950; Cleitor (Peloponnesus), 950 *a*, 950 *b*; Thelpusa (Peloponnesus), 951; Corinth (Corinthia), 952; Delos (Aegean Is.), 953; Paros (Aegean Is.), 954; Rhescuporis King of Bosphorus, 955, 956; Calchedon (Bithynia), 956 *a*, 956 *b*; Cyzicus (Mysia), 956 *c* to 961 *e*; Parium (Mysia), 961 *f*; Elaea (Aeolis), 962; Mytilene (Lesbos), 963; Nesos Is. near Lesbos, 964; Caesarea Panias Trachonitis; 965; Cossura Is., between Africa and Sicily, 966.

PARAZONIUM. — Masicytes (Lycia), 967;

PENTAGRAM. — Uncertain (Central Italy), 968; Pitane (Mysia), 969 to 974.

PEDUM OR LAGOBOLON. — Uncertain Aes Grave (Central Italy), 975; Apollonia (Illyria), 976; Coreyra (Is. Epirus), 977.

PEDUM AND QUIVER. — Cyon (Caria), 978.

PINNA NOBILIS. — Cyzicus (Mysia), 979, 980.

PLAIN REVERSE. — Populonia (Etruria), 981 to 992; Abacaenum (Sicily), 993; Corinth (Corinthia), 994; Carthaea (Aegean Is.), 995; Uncertain, 996.

LOUGH. — Uncertain Aes Grave (Central Italy), 997; Heraclaea (Lucania), 998; In gen. Bruttium, 999; Leontini (Sicily), 1000; Panormus (Sicily) 1001; Dium (Macedonia), 1002; Pella (Macedonia), 1003; Dyme (Peloponnesus), 1004; Cnossus (Crete), 1005, 1006.

LOUGH WITH EARS OF CORN. — Obulco (Baetica), 1007 to 1010; Parium (Mysia), 1011.

LOUGH, ON SHARE BIRD. — Centuripe (Sicily), 1012.

LOUGH DRAWN BY SERPENTS. — Enna (Sicily), 1013.

PARAB. — Uncertain Aes Grave (Central Italy), 1014.

CEPTRE. — Olbia (Sarmatia), 1015; Agrippias Caesarea (Asiatic Bosphorus), 1016.

CEPTRE SURMOUNTED BY HUMAN HEAD (SEE CHAIR CURULE).

POKE OF WHEEL WITH NAVE. — Luceria (Apulia); 1017.

TELE. — Ancyra (Phrygia), 1018 to 1020.

TELE, PEDIMENT INSCRIBED. — Ancyra (Galatia), 1021.

SWASTICA. — Syracuse (Sicily), 1022, 1023; Leucas (Acarnania), 1024; Corinth (Corinthia), 1025 to 1029; Leucas

(Col. Corinth), 1030; Early Electrum (Ionia) 1031 to 1036.

SWASTICA INCUSE. — Coreyra (Is. Epirus), 1037; Corinth (Corinthia), 1038; Apollonia (Mysia or Thrace), 1039.

TIARA ARMENIAN. — Commagene in general, 1040.

TIARA ARMENIAN IN WREATH. — In general Commagene (Caesarea Germanica?), 1041; Epiplane and Callinicus (Commagene), 1042, 1043.

TIARA PERSIAN AND OWL. — Athens (Attica), 1044.

UMBRELLA. — Herod I Agrippa King of Judaea, 1045.

WHEEL. — Uncertain Aes Grave (Etruria), 1046; Iguvium (Umbria), 1047; Uncertain Aes Grave (Central Italy), 1048; Luceria (Apulia), 1049; Chalcis (Euboea), 1050; Menander King of Bactria and India, 1051; Cyrene (Cyrenaica), 1052.

WHEEL ARCHAIC. — Uncertain (Etruria) 1053; Uncertain Aes Grave (Etruria) 1054 to 1056; Luceria (Apulia) 1057, 1058; Uncertain Aes Grave (Cent. Italy), 1059 to 1061; Uncertain (Thrace-Macedonia), 1062, 1063; Chalcis (?) (Euboea), 1064.

WHEEL ENCLOSING DOTS. — Cumae (Campania), 1065; Neapolis or Cumae (Campania), 1066;

WHEEL IN CIRCULAR INCUSE. — Camirus (Caria), 1067.

WHEEL SURROUNDED BY RAYS. — Mesembria (Thrace), 1068 to 1070.

WHEEL WITHOUT SPOKES. — Uncertain Aes Grave (Etruria), 1071 to 1073.

WHEEL OF FOUR SPOKES. — Massilia (Gallia), 1074; Uncertain Aes Grave (Etruria), 1075; Tarentum (Calabria), 1076; Agrium (Sicily), 1077, 1078; Gela (Sicily), 1079; Syracuse (Sicily), 1080 to 1088; Uncertain (Thrace-Macedonia), 1089, 1090; Acanthus (Macedonia) 1091, 1092; Ichnae (Macedonia), 1093, 1094; Uncertain (Macedonia), 1095; Chalcis (Euboea) 1096 to 1101; Uncertain (Euboea) 1102; Tanagra (Boeotia) 1103 to 1109; Phlius (Peloponnesus), 1110 to 1112; Apamea (originally Myrlea Bithynia), 1113; Calchedon (Bithynia), 1114 to 1116; Early Electrum (Ionia), 1117, 1118; Uncertain (Cyprus), 1119, 1120.

WHEEL-LIKE DEVICE. — Volagases III King of Parthia, 1121 to 1123.

WHEEL-LIKE ORNAMENT CRESCENT SHAPED. — In gen. Macedonia, 1124; Bottiaei Emathiae (Macedonia); 1125.

WING. — Panormus (Sicily), 1126, 1127.

WITHOUT DENOMINATION OF TYPE (DOUBTFUL). — Objects doubtful two-Uncertain (Hispania), 1128; Uncertain (Lycia?) 1129; Mutlâi (Lycia), 1130.







Crescent.

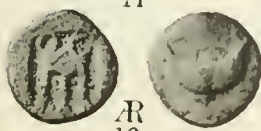
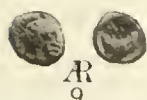

—and Leaf.

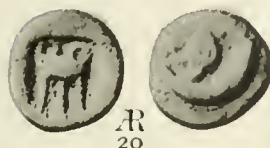

—and Star.

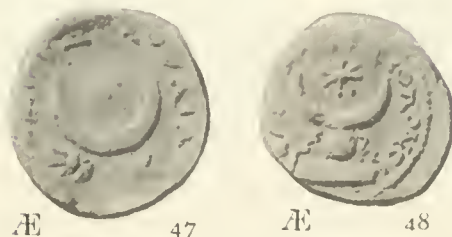
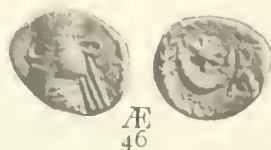
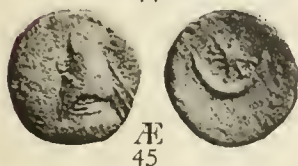
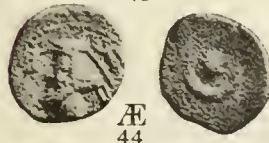
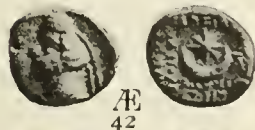

—and two Stars.

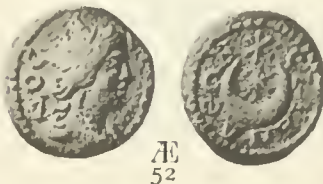

—in laurel wreath.



—Crescents two, back to back.

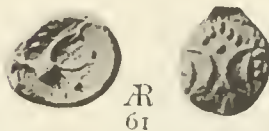

—three.



—four



—five



Star.

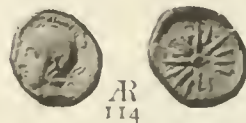

9. Athens (Attica). 10 to 12. Zacynthus (Peloponnesus). 15. Sigeum (Troas). 20. Zacynthus (Peloponnesus).  
32. Pharcadon (Thessaly). 33. Leucas (Acarnania). 40 to 42. Orodes I. King of Parthia. 43. Phraates IV. King of Parthia.  
44. Phraates V. King of Parthia. 45. Artabanus III. King of Parthia. 46. Gotarzes King of Parthia.  
47, 48. Carrhae (Mesopotamia). 52. Silandus (Lydia). 53. Stectorium (Phrygia). 59. Uncertain Is. (between Africa and Sicily).  
60, 61. Icenii (Britain). 64. Thespieae (Boeotia). 65. Rubi (Apulia). 78. Cydonia (Crete). 79. Itanus (Crete).  
80, 86. Athens (Attica). 88. Megara (Megaris). 89. Malaca (Hispania Ulterior). 96. Syracuse (Sicily).  
102. Uranopolis (Macedonia). 112. Orchomenus (Boeotia). 114. Itanus (Crete). 115, 116. Gambrium (Mystia).  
117, 118. Colone (Troas).



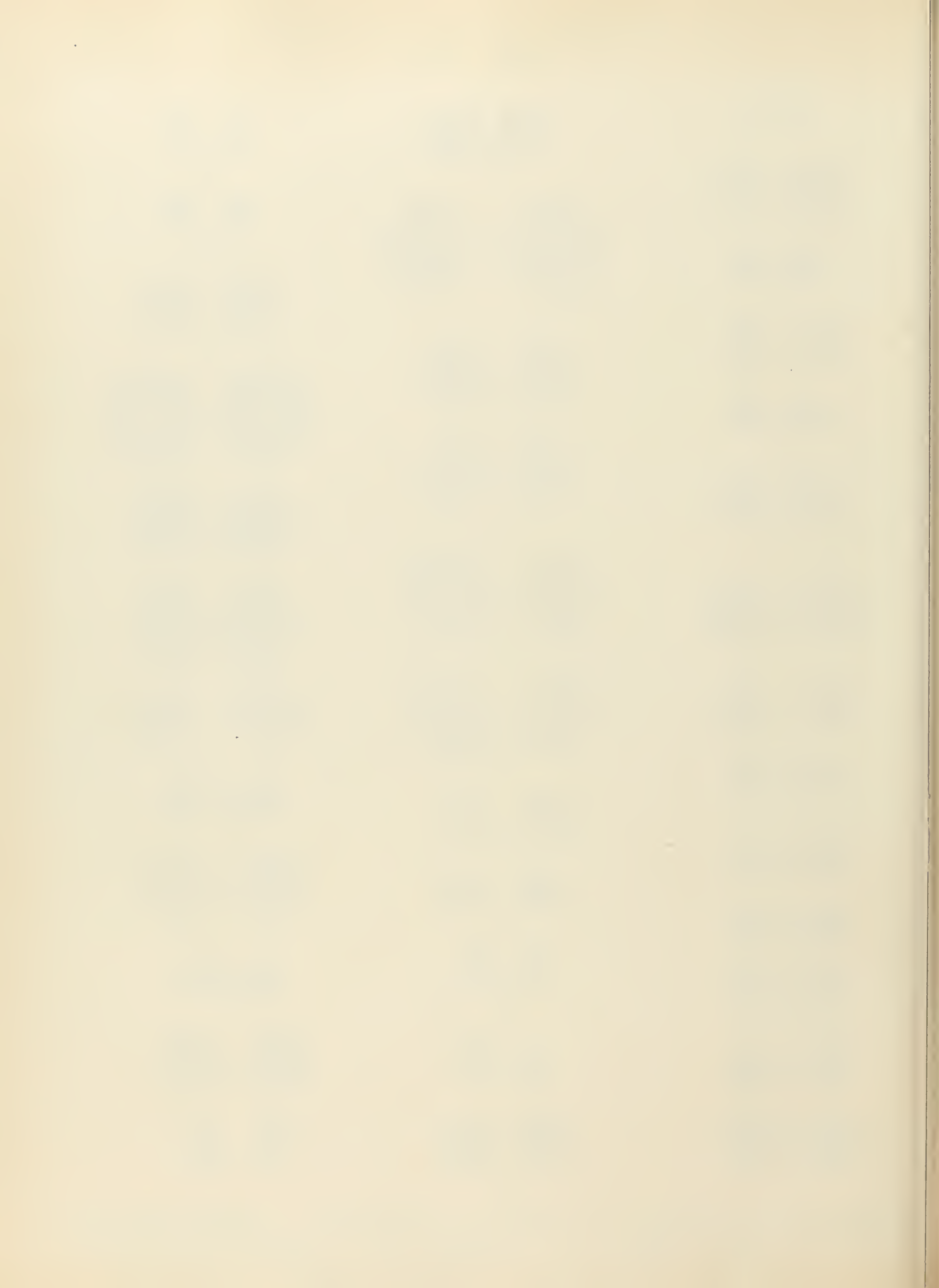



Sun. Zodiac. Aquarius. Aries. Cancer. Gemini. Leo. Pisces. Sagittarius. Scorpio. Taurus. Constellation.

Sun as Globe.



Æ  
122



Æ  
123

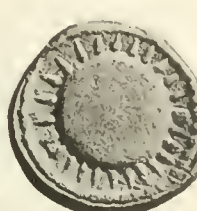

—surrounded by crescents and five stars.



Æ  
126



Zodiac, signs of



Æ

127

—within which eponymous gods of days of weeks.



Æ  
129



—two enclosing busts of Sarapis and Isis.



Æ

130

Aquarius, sign of



Æ  
131



Aries, sign of



Æ  
133



Cancer, sign of



Æ

135

Gemini, sign of



Æ  
136



Leo, sign of



Æ

137

Pisces, sign of



Æ

138

Sagittarius, sign of



Æ

139

Scorpio, sign of



Æ

140

Taurus, sign of



Æ

141

Constellation of the Ploughman



Æ

141a

— of the Reaper.



Æ

142

122 to 126. Uranopolis (Macedonia).

127. Amastris (Paphlagonia).

129 to 131. Alexandria (Egypt)

133. Antioch (Seleucis and Pieria).

135. Alexandria (Egypt).

136. Eucarpeia (Phrygia).

137 to 142. Alexandria (Egypt).



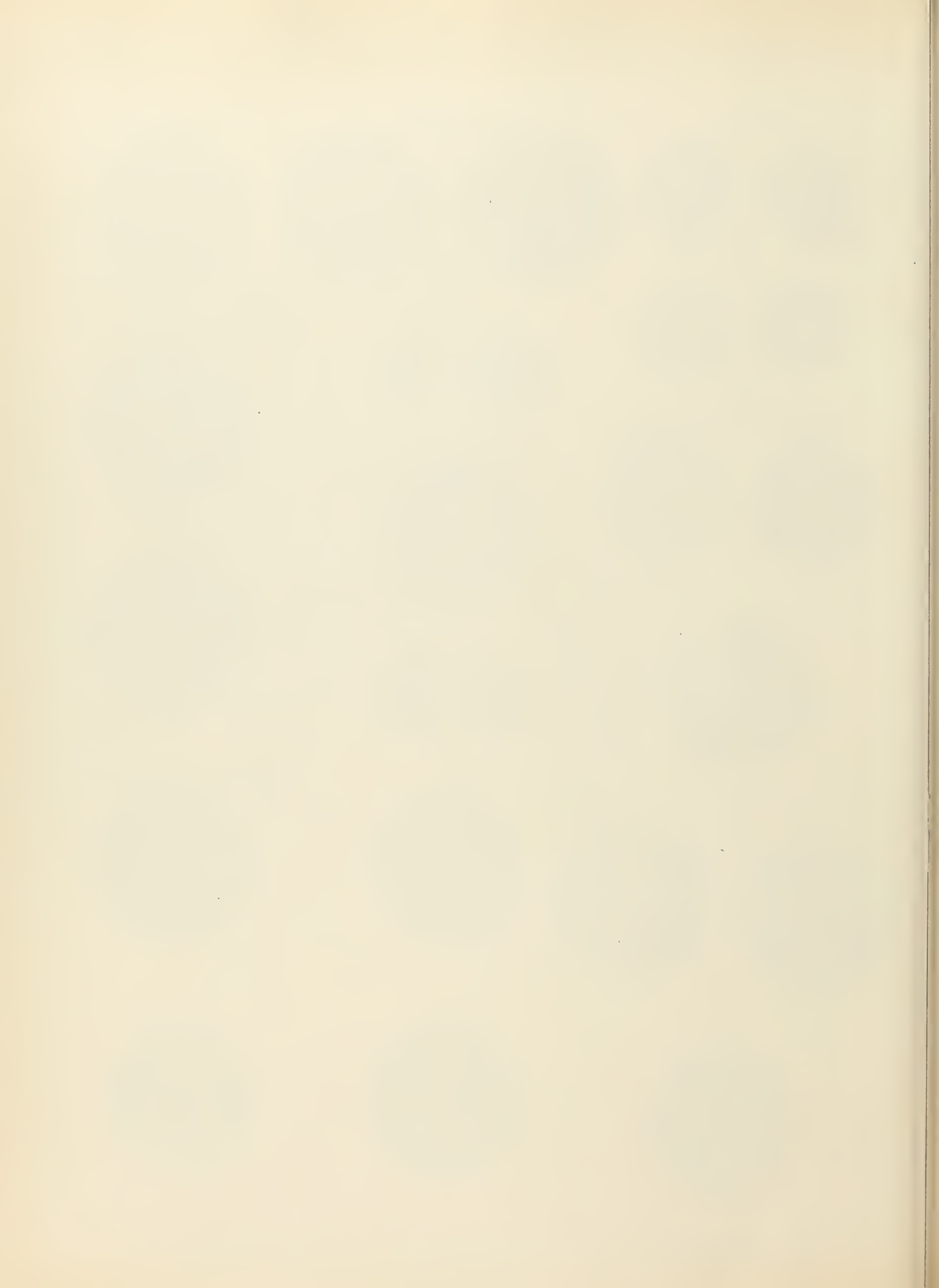



Cultus=Statue of Athena Magarsis.



AR  
143

—of Artemis mummy-shaped  
with two branches, stag and dog,



Æ

144

Lyre.



AR

192



AR  
202



Æ  
205



Æ  
206



AR  
209



AR  
210



AR  
211



AR  
212



AR  
213



AR  
214



AR  
215



AR  
216



AR  
223



AR  
224



AR  
225



AR  
227



AR  
230



Æ  
233

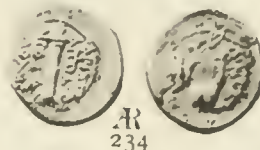

AR  
234



Æ  
245



Æ  
247



Æ  
249

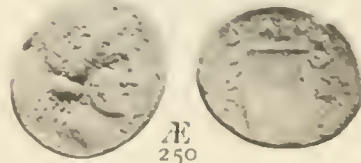

Æ  
250



Æ  
255

143. Demetrius II. Nicator King of Syria. 144. Anemurium (Cilicia). 192. Abdera (Thrace). 202 Acanthus (Macedonia)  
205, 206. Bottiaei (Macedonia). 209 to 227. Chalcidice (Macedonia). 230 Olynthus (Macedonia)  
233, 234. Apollonia (Illyria) 245. Anactorium (Acarnania). 247 to 250. Leucas (Acarnania). 255 Thespieae (Boeotia).



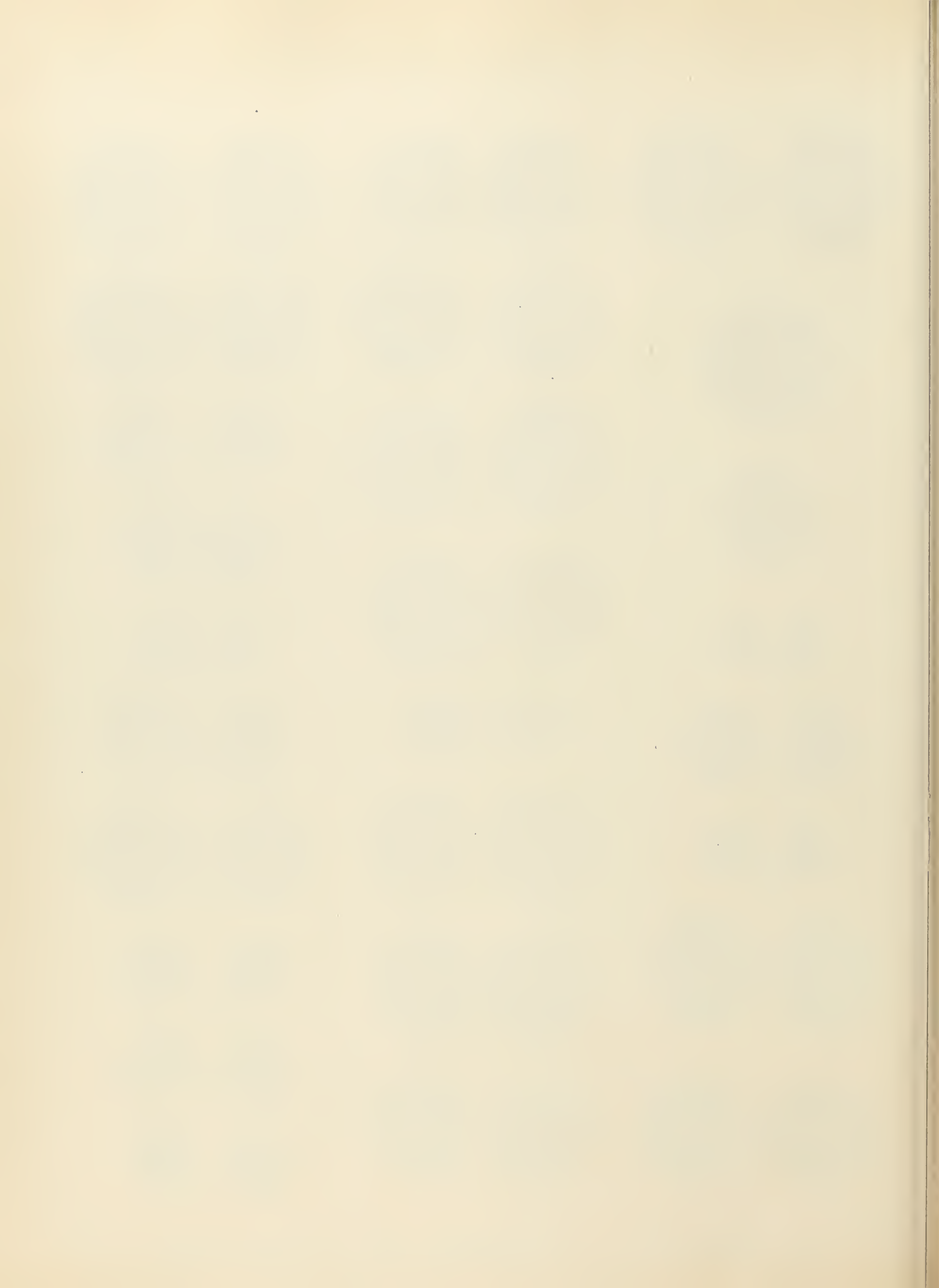



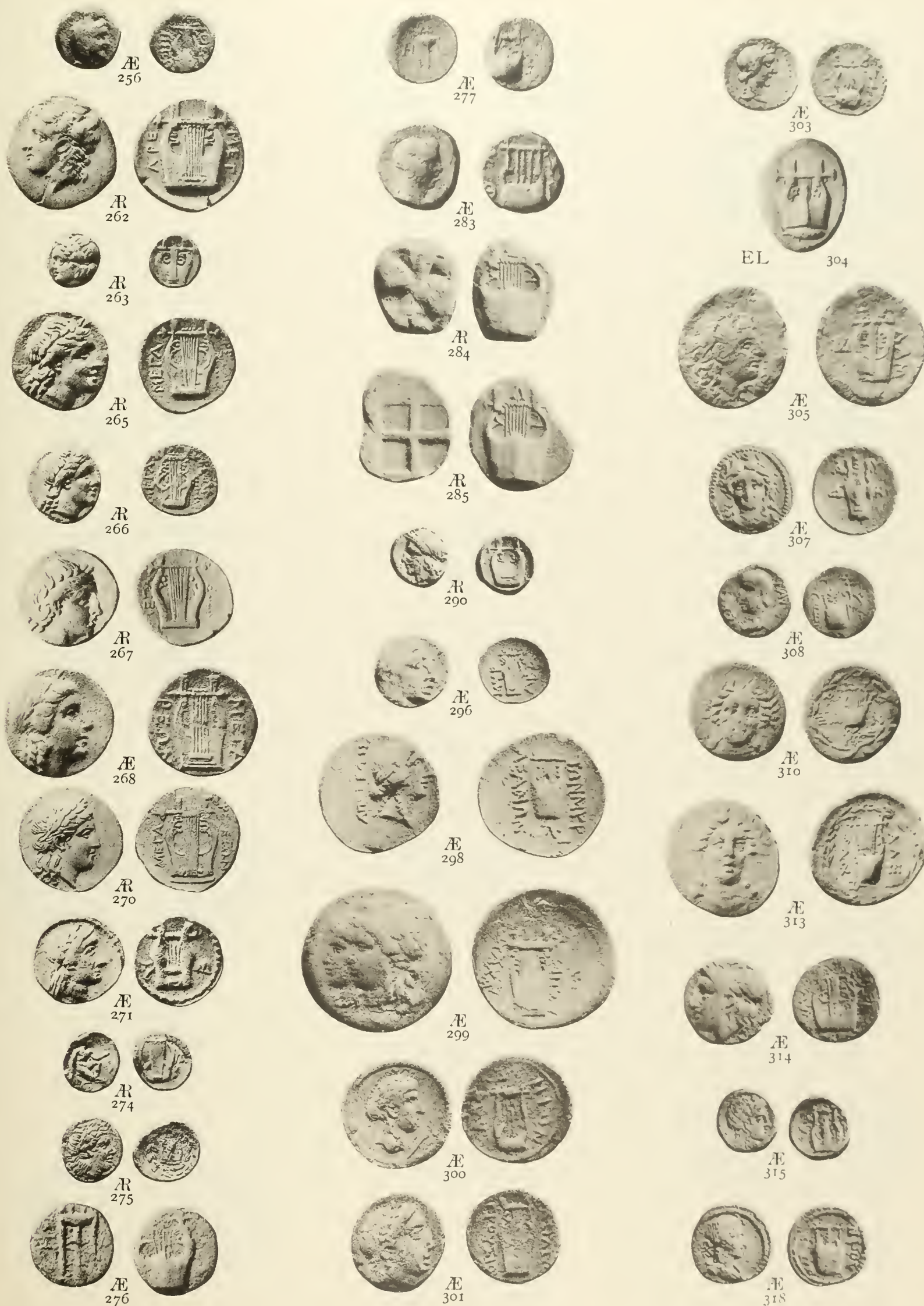

256. **Thespieae** (Boeotia). 262 to 271. **Megara** (Megaris). 274, 275. **Sicyon** (Peloponnesus). 276, 277. **Zacynthus** (Peloponnesus)  
283. **Cythnos** (Aegean Is.). 284 to 290. **Delos** (Aegean Is.). 296, 298. **Apamea** (Bithynia). 299, 300. **Calchedon** (Bithynia)  
301. **Prusias I. King of Bithynia**. 303, 304. **Cyzicus** (Mysia). 305. **Lampsacus** (Mysia). 307, 308. **Abydus** (Troas)  
310, 313. **Alexandria** (Troas). 314, 315. **Harmaxitus** (Troas). 318. **Myrina** (Aeolis).



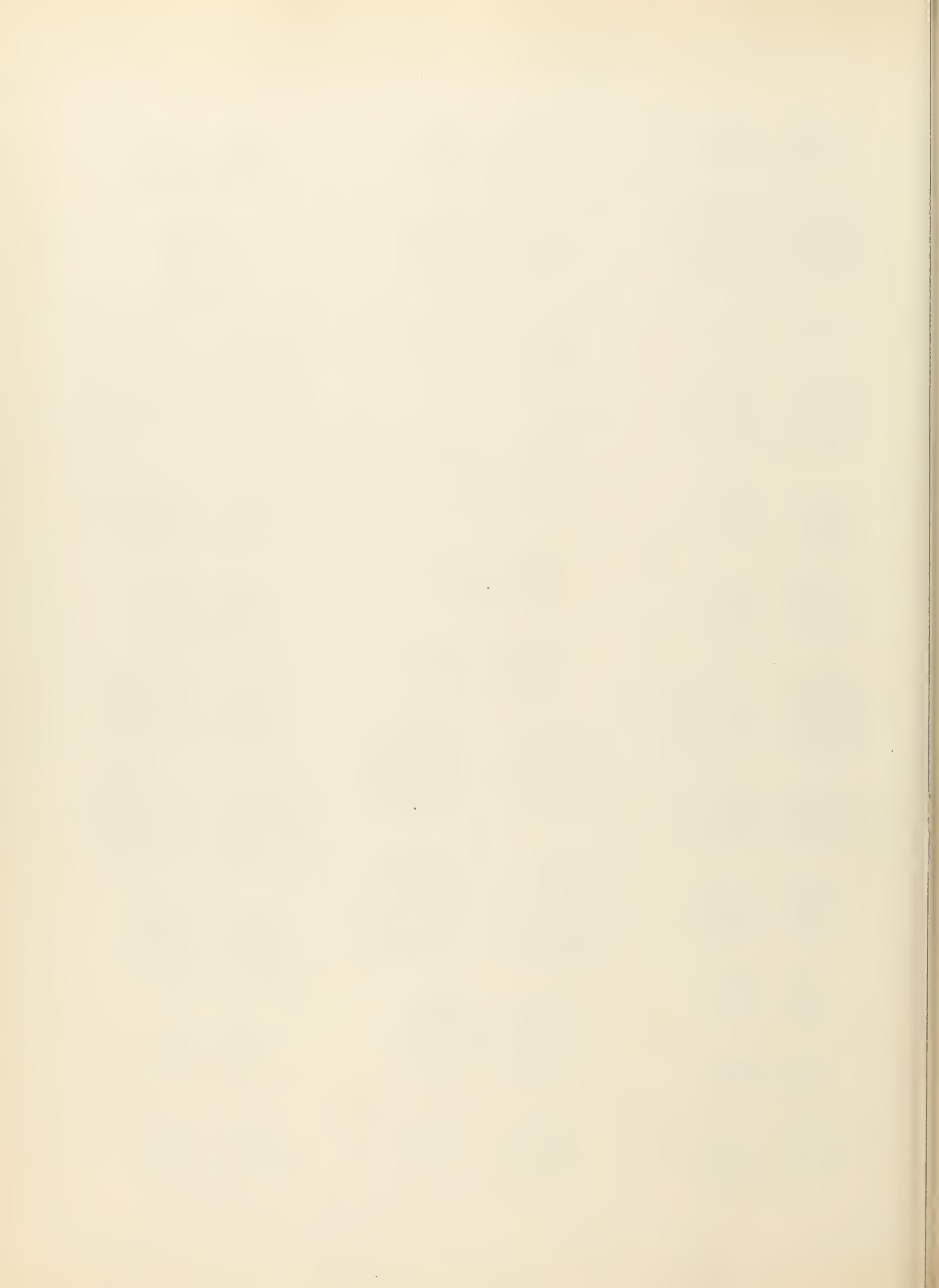



Lyre.

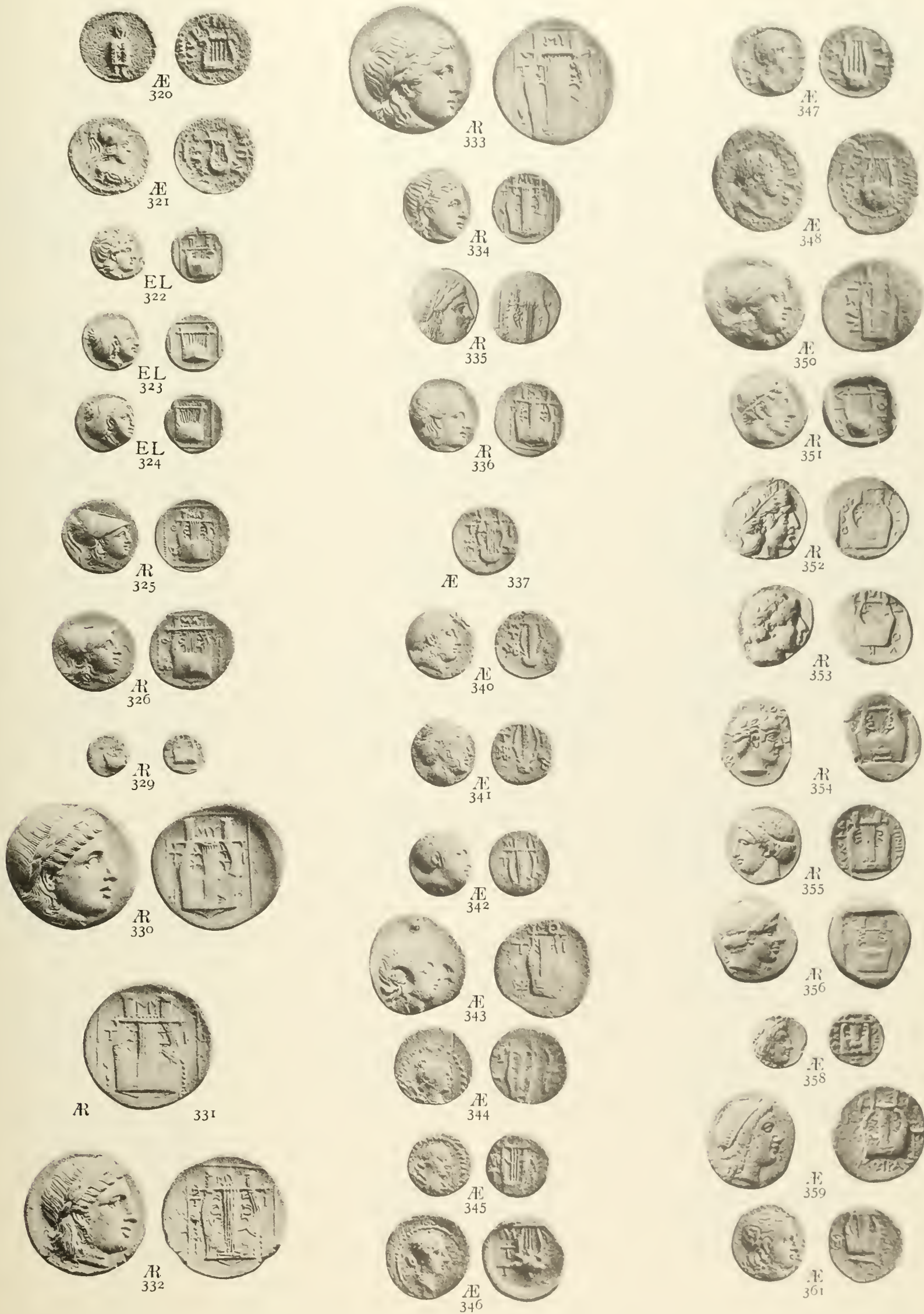

320, 321. **Myrina** (Aeolis). 322 to 324. **Lesbos** (Is.). 325, 326. **Methymna** (Lesbos). 329 to 348. **Mytilene** (Lesbos).  
 350. **Nesos** (Lesbos). 351. **Pordosilene** (Lesbos). 352 to 359. **Colophon** (Ionia). 361. **Smyrna** (Ionia).



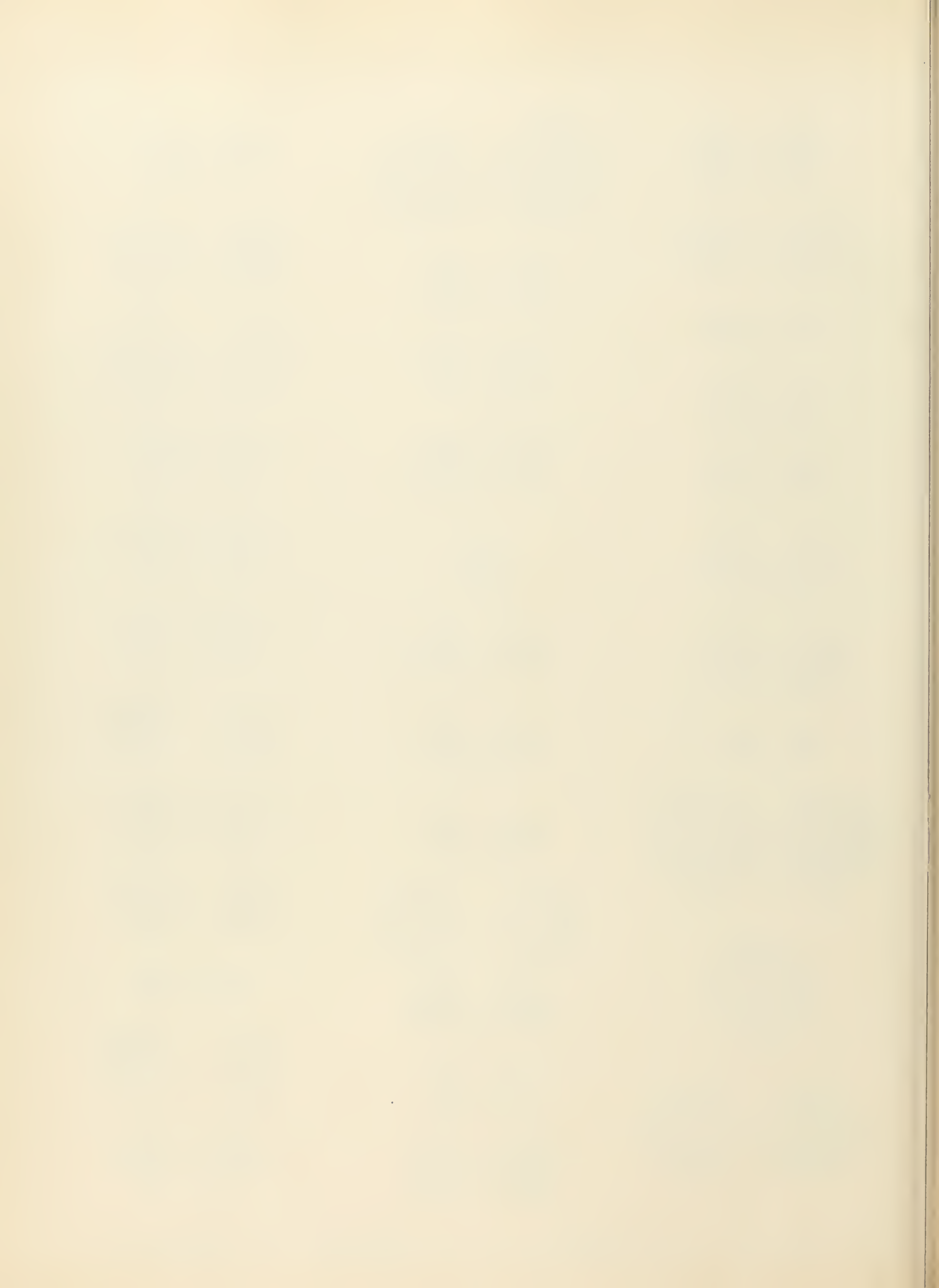



Lyre.

Lyre.



—(Kithara)



362. Smyrna (Ionia). 363. Teos (Ionia). 365. Tissaphernes Satrap of Ionia. 366. Hierapolis (Phrygia).  
 367 to 371. Antioch (Seleucis and Pieria). 375. Amyzon (Caria). 377, 378. Halicarnassus (Caria). 380. Iasus (Caria).  
 381. Neapolis Myndiorum (Caria). 382 to 390. Calymna (Is. Caria). 391. In general Lycia. 393. Amelas (Lycia)  
 394. Arycanda (Lycia). 395 to 401. Cragus (Lycia). 402. Cragus-Xanthus (Lycia). 403. Cyaneae (Lycia)  
 404. Gagae (Lycia). 405. Limyra (Lycia)



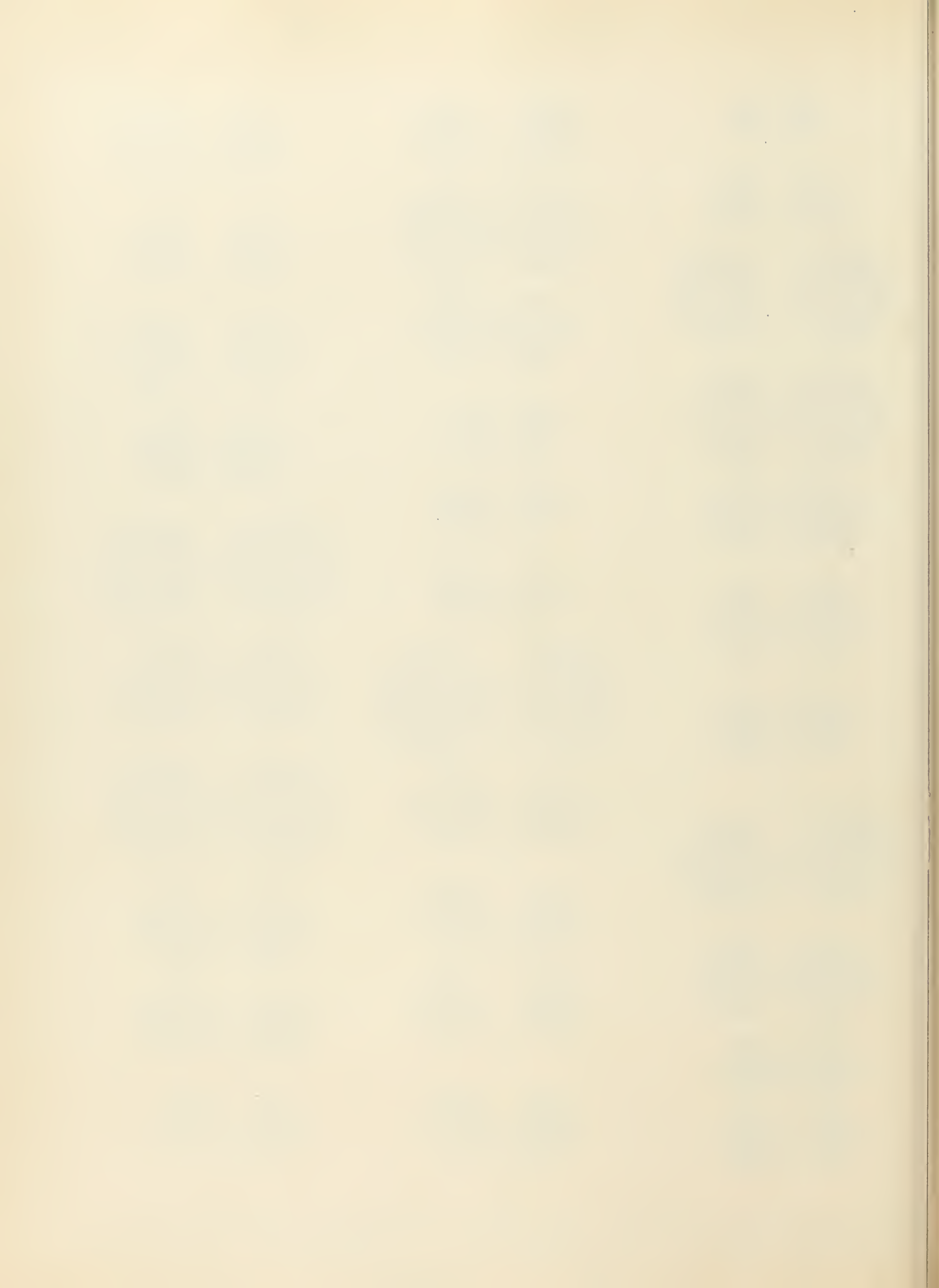



—(Kithara).

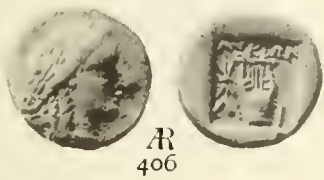

Æ  
406



Æ  
407



Æ  
408



Æ  
409



Æ  
410



Æ  
411



Æ  
412



Æ  
413



Æ  
414



Æ  
415



Æ  
417



Æ

419



Æ  
420



Æ  
421



Æ  
422



Æ  
423



Æ  
424



Æ  
425



Æ  
426



Æ  
427



Æ  
428



Æ  
429

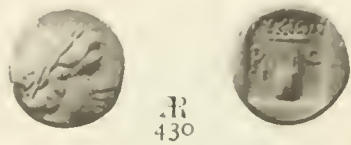

Æ  
430



Æ  
431

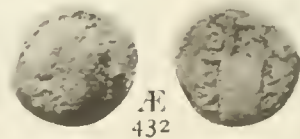

Æ  
432



Æ  
433



Æ  
434



Æ  
436

Lyres two (Kitharai)



Æ  
439

406. Limyra (Lycia). 407 to 419. Masicytes (Lycia). 420 to 422. Myra (Lycia). 423, 424. Olympus (Lycia)  
425. Patara (Lycia). 426 to 428. Phaselis (Lycia). 429. Pinara (Lycia). 430. Rhodiapolis (Lycia) 431. Tlos (Lycia)  
432. Xanthus (Lycia). 433. Termessus Minor (Pisidia). 434. Cyrene (Cyrenaica) 436. Uncertain.  
439. Masicytes (Lycia).







Lyre. Sistrum. Syrinx. Mask of Silenos. — Gorgoneion.

Lyres two (Kitharai).



AR 440

Lyre (Chelys).



AR 442



Æ 444



Æ 445



Æ 446



Æ 447

Lyres two (Chelys).



AR 449

Lyre between Laurel-branches.

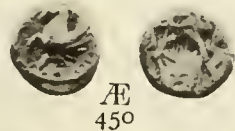

Æ 450



Æ 451



Æ 452

--formed out of bucranium.



Æ 454

--and Plectrum.



Æ 460

Sistrum.



Æ 463

Syrinx.



AR 465



AR 466



Æ 467



Æ 468



Æ 469



Æ 470

--and Lagobolon.

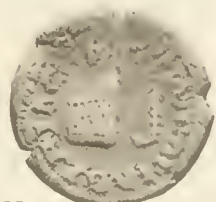

Æ 472

in wreath.



Æ 474

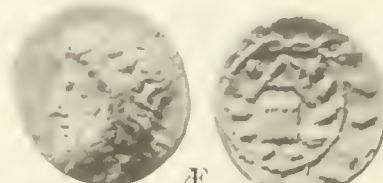

Æ 475

Mask of Silenos.



Æ 491

-- Gorgoneion.

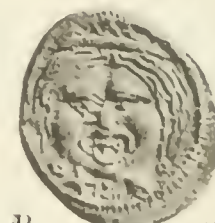

AR 494



AR 512



AR 513



AR 514



AR 519

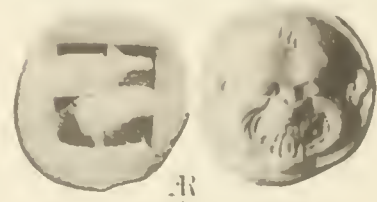

AR 520

- |                                     |                                   |                         |                                    |
|-------------------------------------|-----------------------------------|-------------------------|------------------------------------|
| 440. Masicytes (Lycia).             | 442. Calymna (Is. of Caria).      | 444. Cos (Is. Caria).   | 445. Seleucus VI. King of Syria.   |
| 446. Zeugma (Commagene).            | 447. Hieropolis (Cyrrhestica).    | 449. In general Lycia.  | 450 to 452. Halicarnassus (Caria)  |
| 454. Caystriani (Lydia).            | 460. Philadelphia (Lydia).        | 463. Panopolis (Egypt). | 465 to 470. Arcadia (Peloponnesus) |
| 472. Caesarea Panias (Trachonitis). | 474, 475. Arcadia (Peloponnesus). | 491. Hyrcanis (Lydia)   |                                    |
| 494. Populonia (Etruria).           | 512 to 520. Neapolis (Macedonia). |                         |                                    |



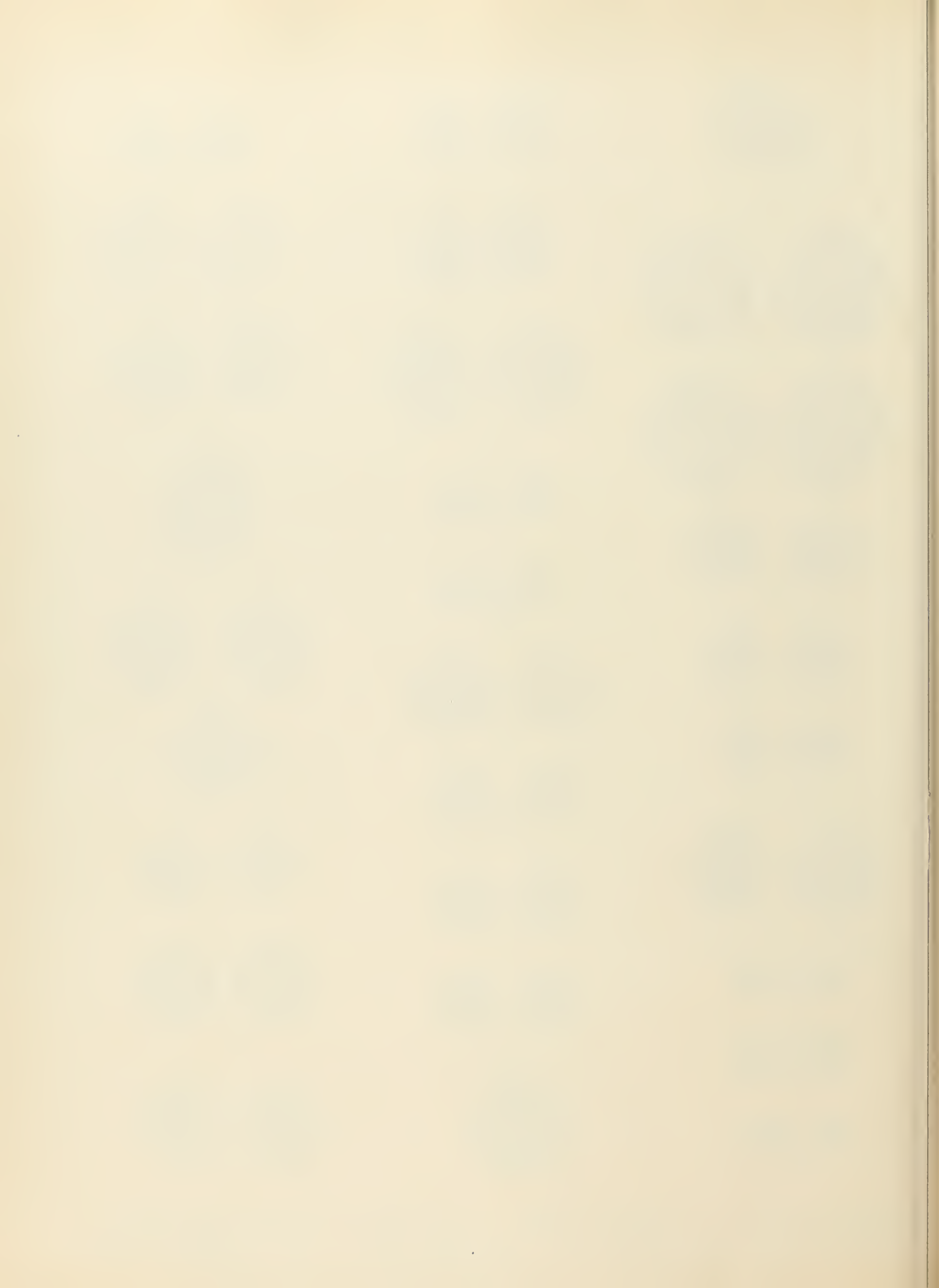



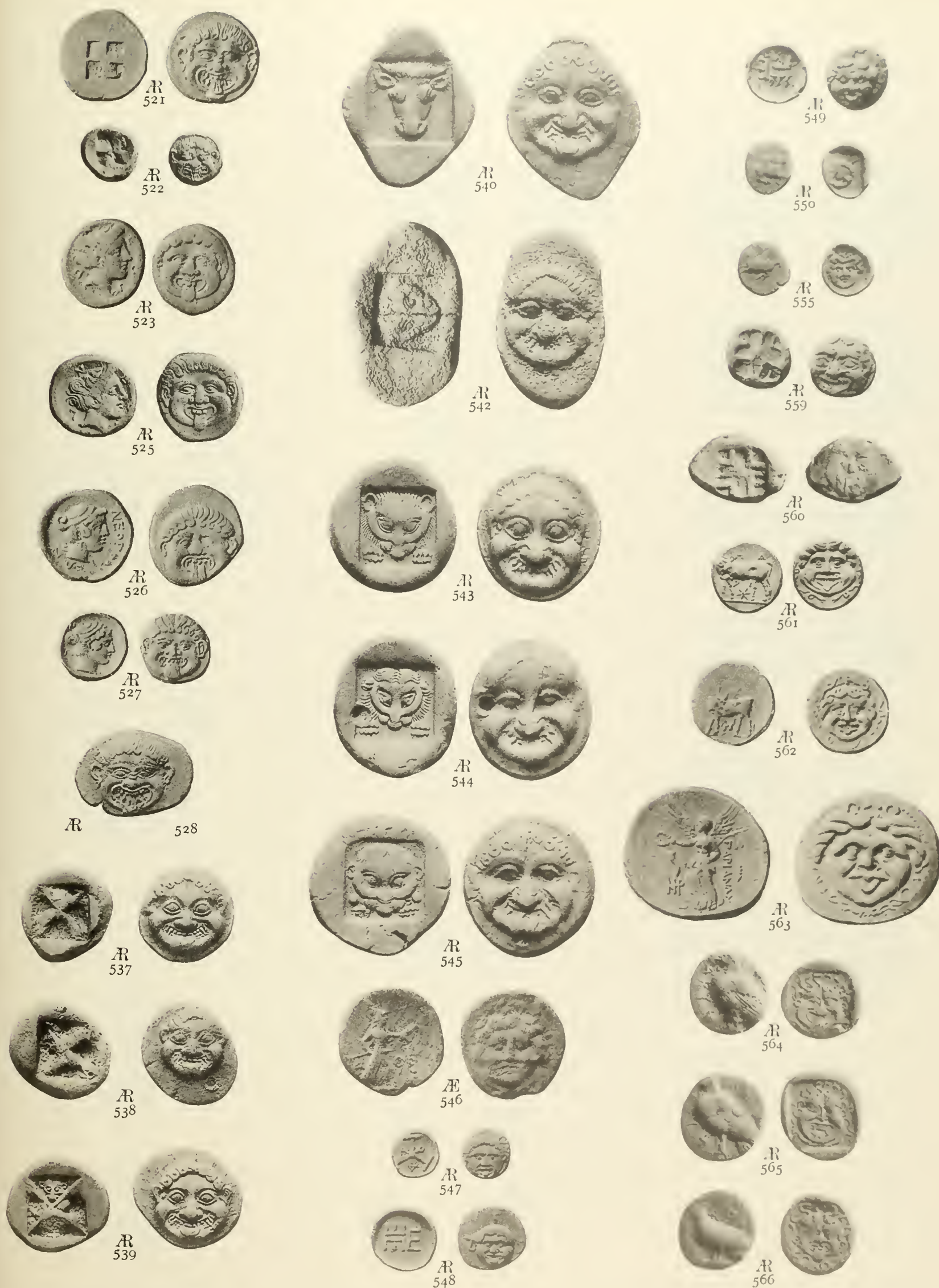

521 to 527. **Neapolis** (Macedonia). 528. **Datos Neapolis** (Macedonia). 537 to 545. **Eretria** (Euboea). 546. **Athens** (Attica).  
547. **Cranium** (Peloponnesus). 548, 549. **Tegea** (Peloponnesus). 550, 555. **Leucas** (Col. of Corinth).  
559 to 563. **Parium** (Mysia). 564 to 566. **Abydos** (Troas)



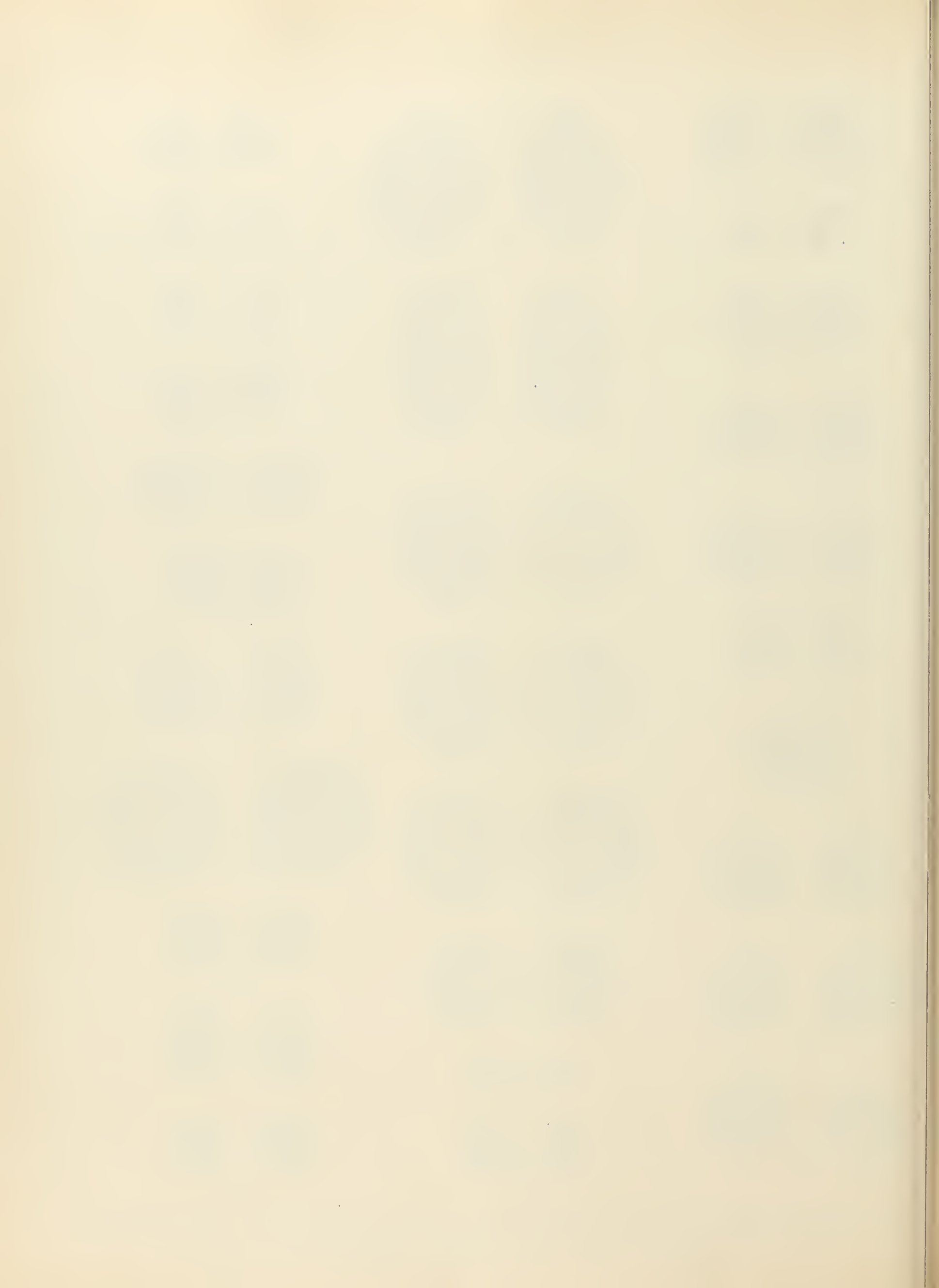



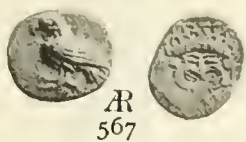

AR  
567



AR  
587

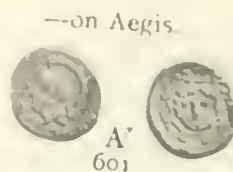

AR  
601



AR  
568



AR  
588

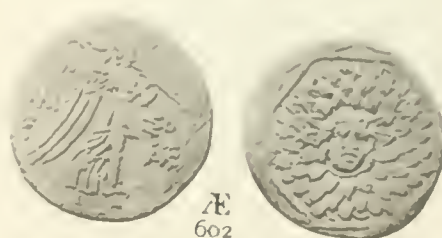

Æ  
602



AR  
569



AR  
589



Æ  
603



AR  
578



AR  
590



Æ  
604



BIL.  
579

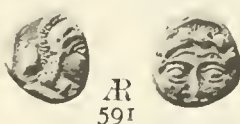

AR  
591



Æ  
606



EL  
580

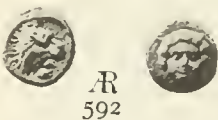

AR  
592



EL  
581

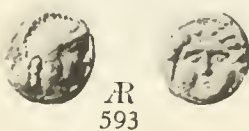

AR  
593



Æ  
608



EL  
582

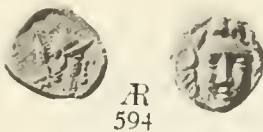

AR  
594



AR  
583



Æ  
596



Æ  
609



EL  
585



AR  
597



Æ  
610



EL  
586



AR  
600

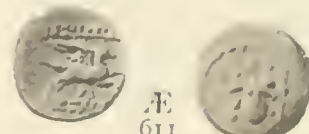

Æ  
611

- 567 to 569. **Abydus** (Troas). 578. **Cebrenia** (Troas). 579 to 582. **Lesbos** (Is). 583. **Methymna** (Lesbos).  
585, 586. **Cyzicus** (Mysia). 587. **Halicarnassus** (Caria). 588 to 594. **Selge** (Pisidia). 596. **Celenderis** (Cilicia).  
597. **Nagidus** (Cilicia). 599. **Uncertain**. 600. **Uncertain** (of Harpasia, Mysia?). 601. **Syracuse** (Sicily). 602. **Amisus** (Pontus).  
603. **Cabira** (Pontus). 604. **Chabacta** (Pontus). 606. **Laodicea** (Pontus). 608. **Sinope** (Paphlagonia). 609. **Soli** (Cilicia).  
610. **Antiochus IV. Epiphanes**, King of Syria. 611. **Alexander I.**, King of Syria.



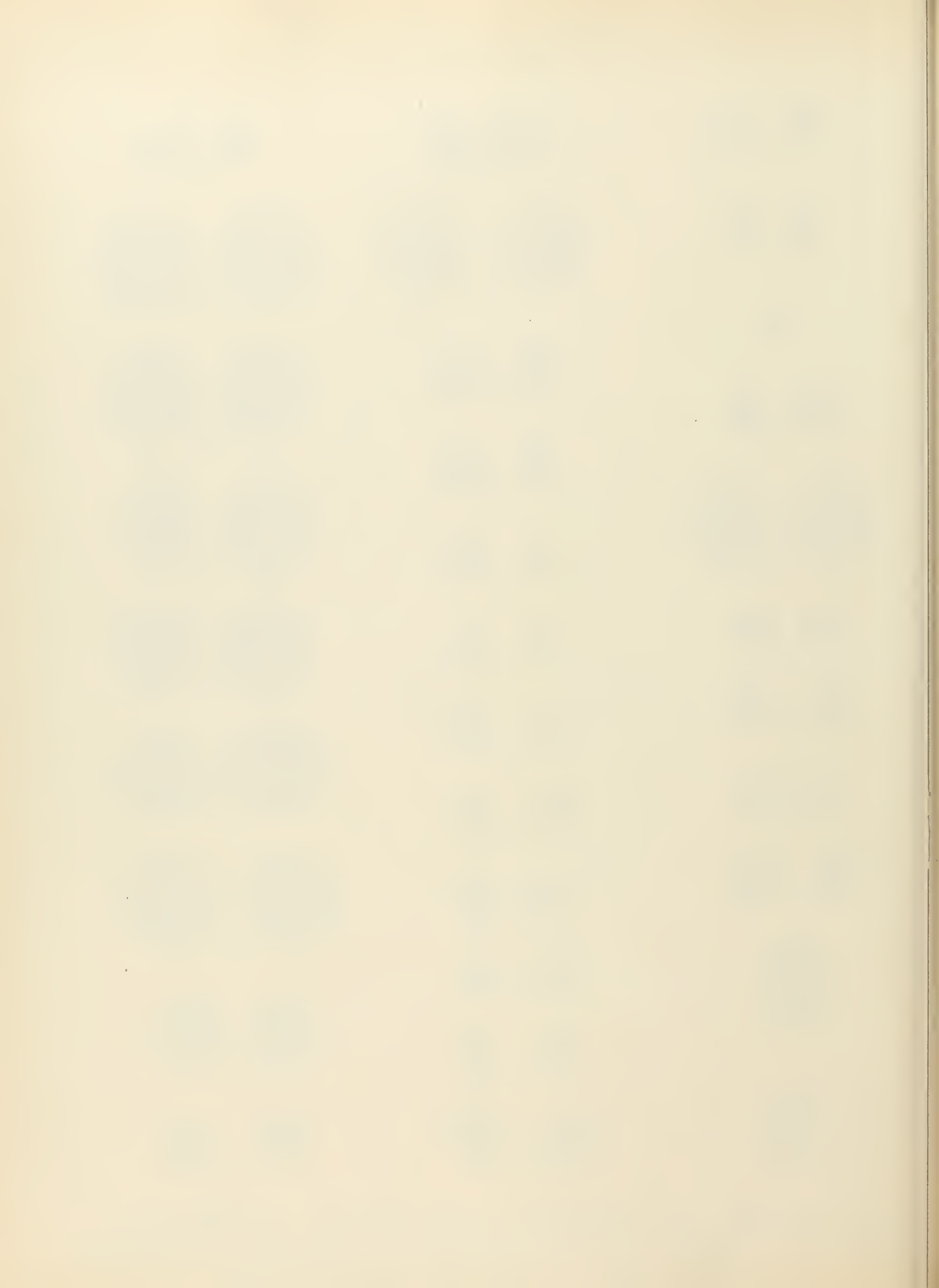



**Astragalos.**



Æ  
617



Æ  
618

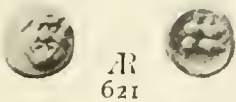

Æ  
621



Æ  
625

**Ankh.**



Æ  
627



Æ  
631



Æ  
632



Æ  
633

—with pellet in ring.



Æ  
637

**Boot.**



Æ

647

**Cross.**



Æ  
649

**Crown Archieratic.**



Æ

654

—decorated with heads.



Æ

655

—decorated with double row of heads, on table.



Æ

656

—plain of demiourgos.



Æ

657

—radiate.



Æ

662

**Cuneiform Strokes.**



EL  
664

**Diadem containing inscription.**



Æ

667

**Double Floral Pattern.**



Æ  
669



Æ  
670



Æ  
671



Æ  
672



Æ  
673

617. Himera (Sicily).    618. Uncertain Euboea.    621. Celenderis (Cilicia).    625. Paphos Uncertain King of Cyprus.  
627. Euelthon King of Cyprus.    631. Golgoi (Cyprus).    632, 633. Volagases III. King of Parthia.    637. Salamis (Cyprus).  
647. Aegeae (Cilicia).    649. Longostaletes? (South-Western Gallia).    654. Antioch (Seleucis and Pieria).    655, 656. Tarsus (Cilicia).  
657. Anazarbus (Cilicia).    662. Tarsus (Cilicia).    664. Early Electrum (Ionia).    667. Carthago Nova (Hispania).  
669 to 672. Apollonia (Illyria)    673. Dyrrhachium (Illyria).



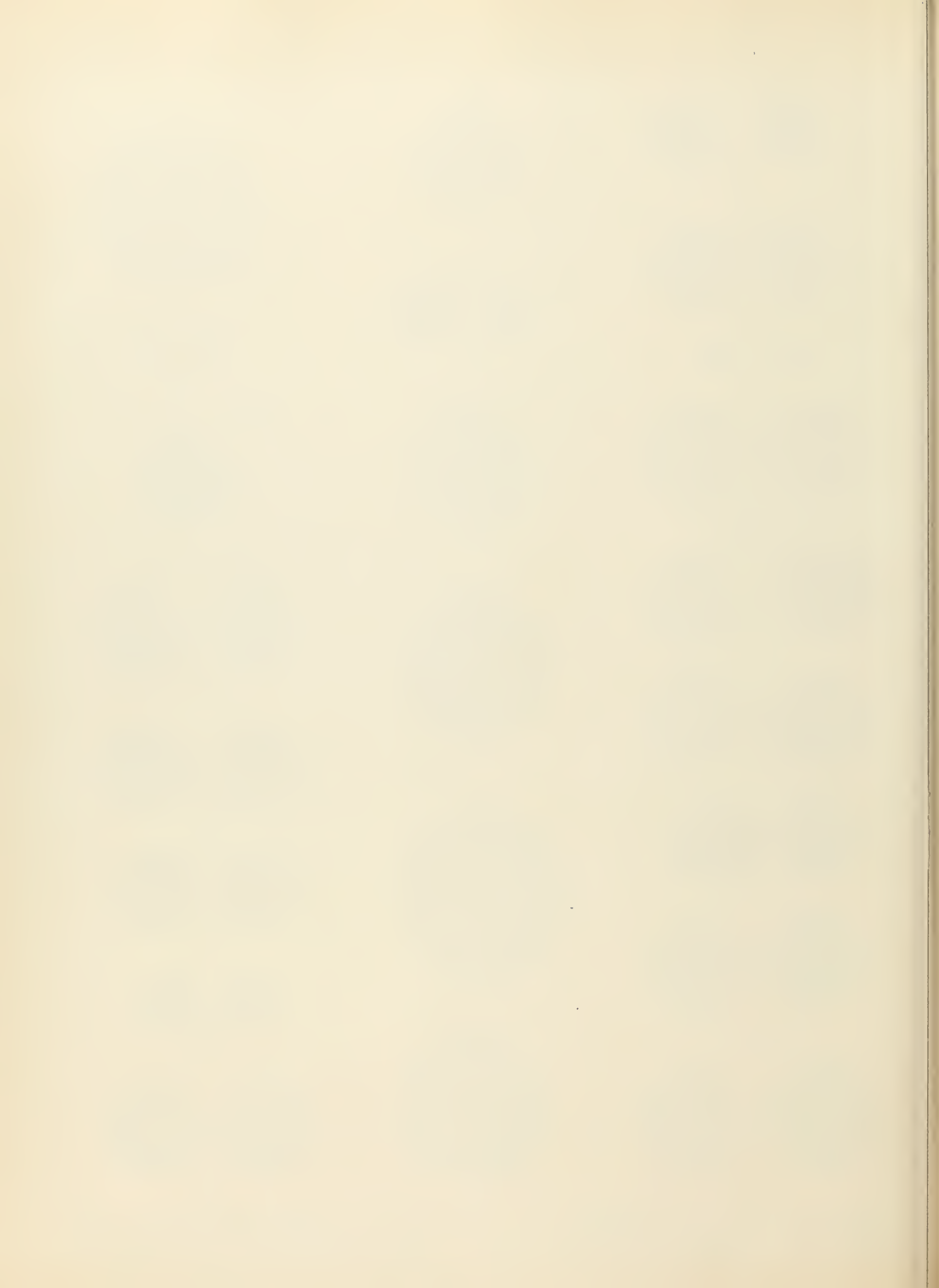



Double Floral Pattern.

Eye.

Hand.

Double Floral Pattern.



AR  
674



AR  
682



AR  
690

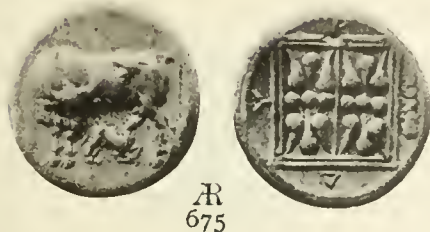

AR  
675



AR  
683



AR  
691

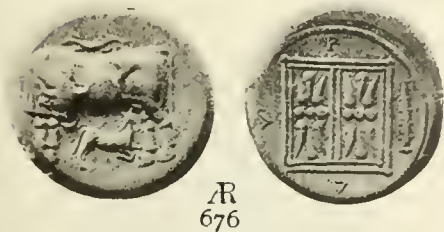

AR  
676

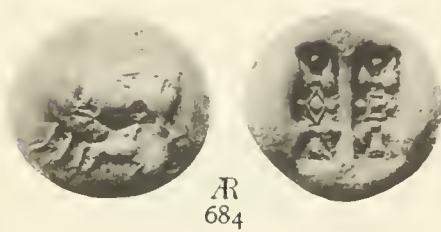

AR  
684

Eye one.



BIL.  
694



BIL.  
695



BIL. 696



AR  
677



AR  
685



AR  
697



AR  
678



AR  
686



AR  
700

Eyes two.



BIL.  
706



BIL.  
707



BIL.  
708



AR  
679



AR  
687



AR  
680



AR  
688

Hand holding wreath, ear of corn and vine.



AR  
681



AR  
689

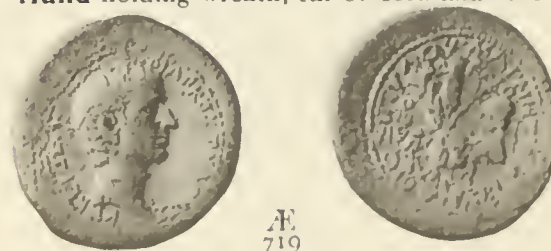

AR  
719

674 to 680. **Dyrrhachium** (Illyria).

681, 682. **Monunius King of Illyria.**

683 to 691. **Corcyra** (Is. Epirus)

694 to 696. **Lesbos** (Is.)

697. **Uncertain mint** (Lesbos).

700. **Uncertain** (Lycia).

706 to 708. **Lesbos** (Is.).

719. **Magnesia ad Sipylum** (Lydia).



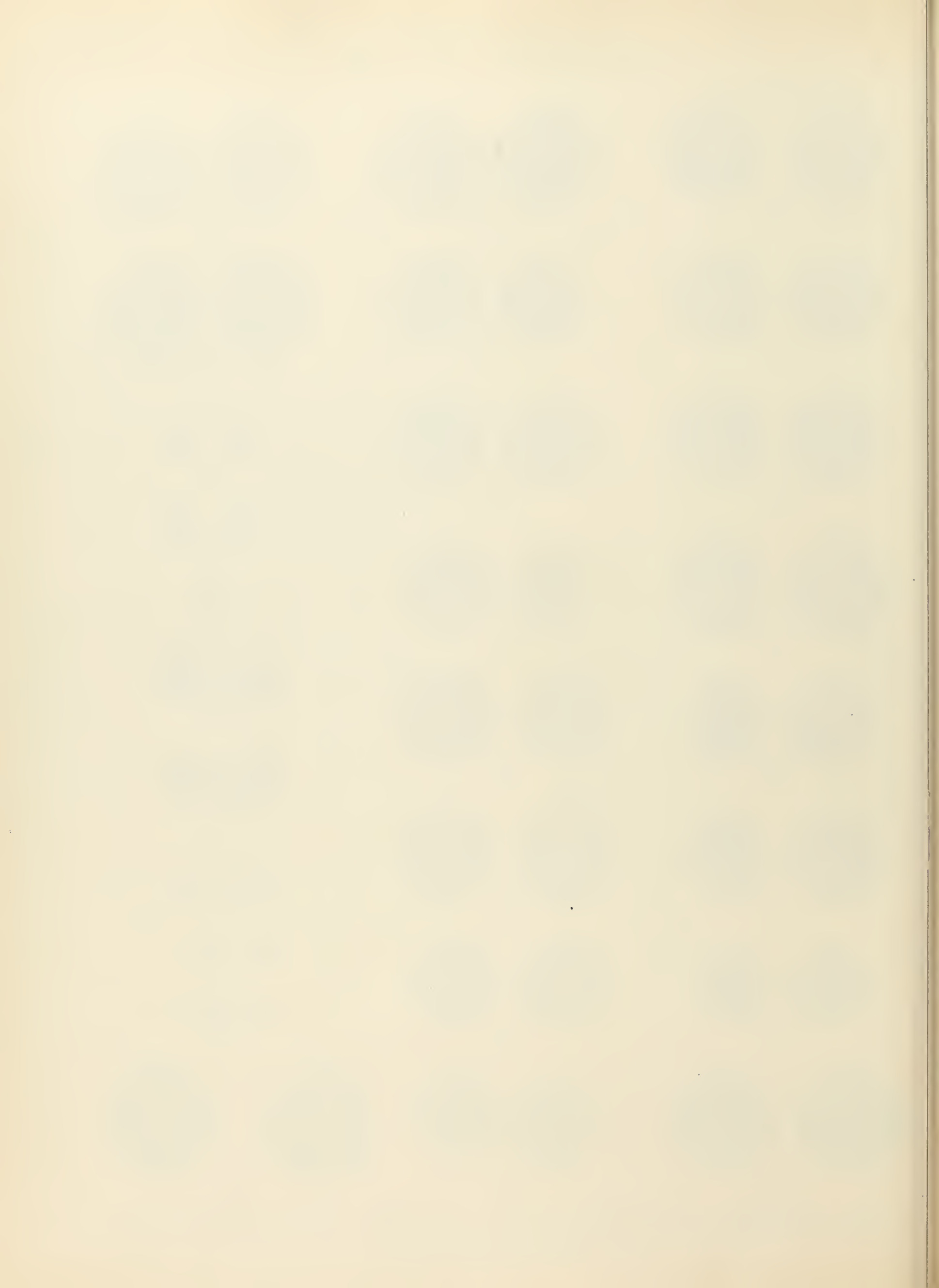



Hand, right, grasping ear  
of corn and poppy-head.



Æ 720

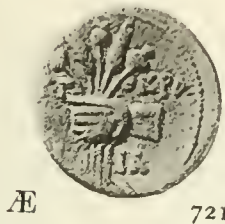

Æ 721

Hands, right, two clasped.



Æ 725



Æ 731



Æ 736



Æ 743



Æ 744

—two grasping ears of corn.



Æ 746

—two holding standard on prow.



Æ 749

Hoof of animal.

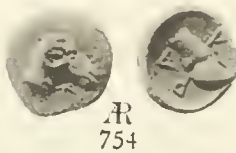

Æ 754



Æ 755



Æ 756

—of horse.



Æ 758

Hook.

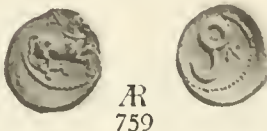

Æ 759

Labyrinth.



Æ 763



Æ 764



Æ 765

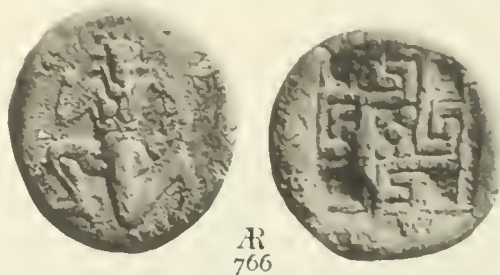

Æ 766



Æ 767



Æ 768



Æ 770



Æ 771

- 720, 721. Alexandria (Egypt). 725. Thyatira and Smyrna (Lydia). 731. Hierapolis and Ephesus (Phrygia).  
736. Laodicea (Phrygia). 743, 744. Alexandria (Egypt). 746. Corinth (Corinthia). 749. Caesarea (Cappadocia).  
754 to 756. Cranium (Cephalonia, Peloponnesus). 758. Alexander of Pherae (Epirus). 759. Arpi (Apulia).  
763 to 771. Cnossus (Crete).



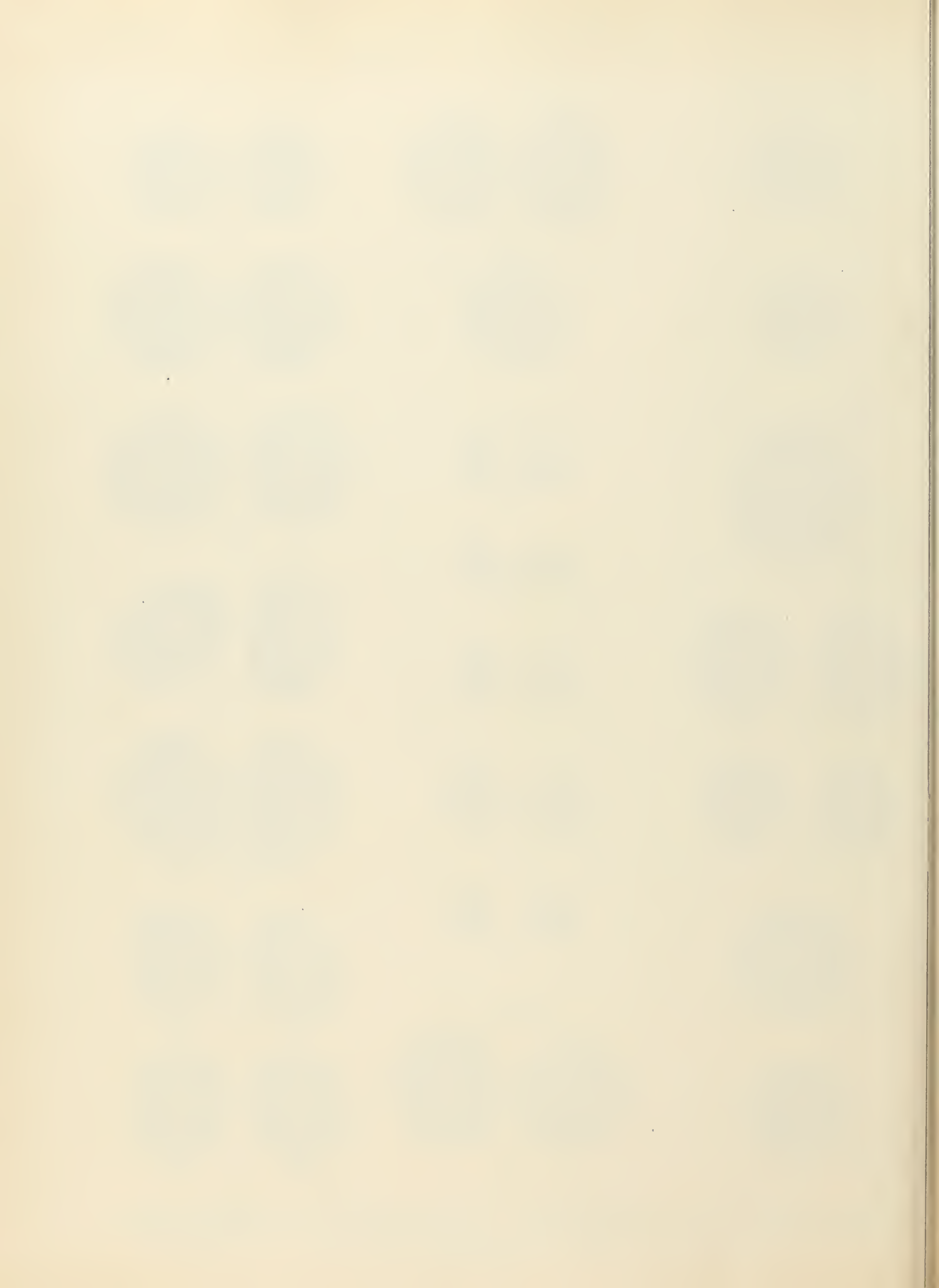



Labyrinth. Lamp. Lion's Scalp.

Labyrinth.



Æ  
773



Æ  
784

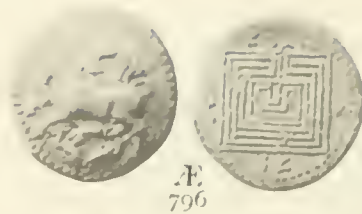

Æ  
796



Æ  
774

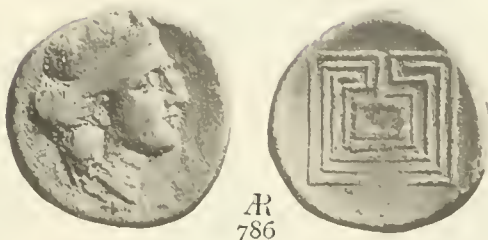

Æ  
786

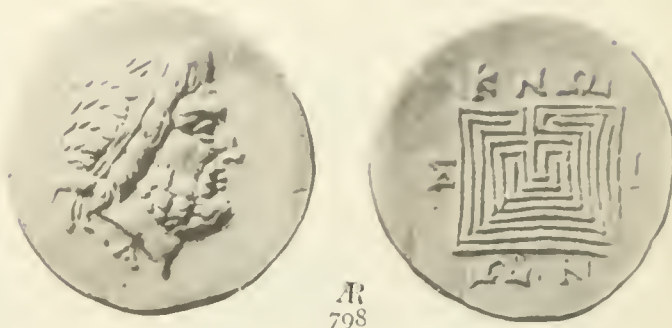

Æ  
798



Æ  
775



Æ  
787



Æ  
804



Æ  
778

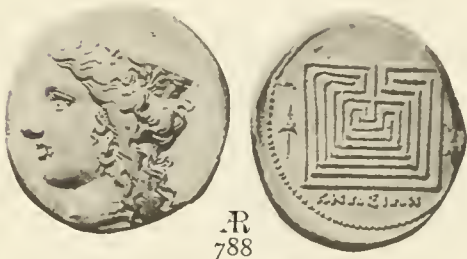

Æ  
788

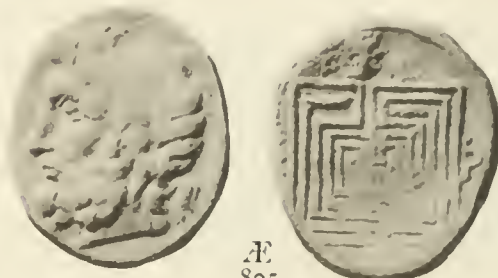

Æ  
805

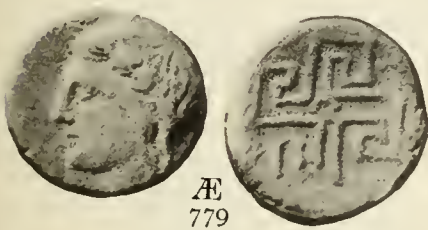

Æ  
779

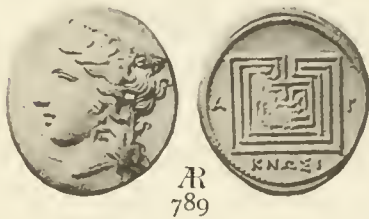

Æ  
789



Æ  
806

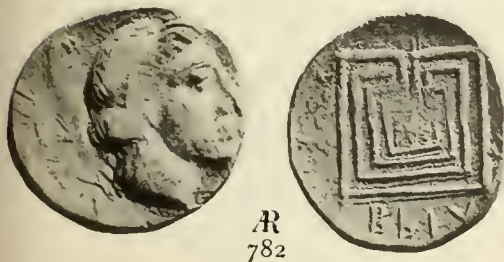

Æ  
782



Æ  
790

Lamp suspended



Æ  
807

Lion's Scalp.



Æ  
783



Æ  
797



Æ  
808



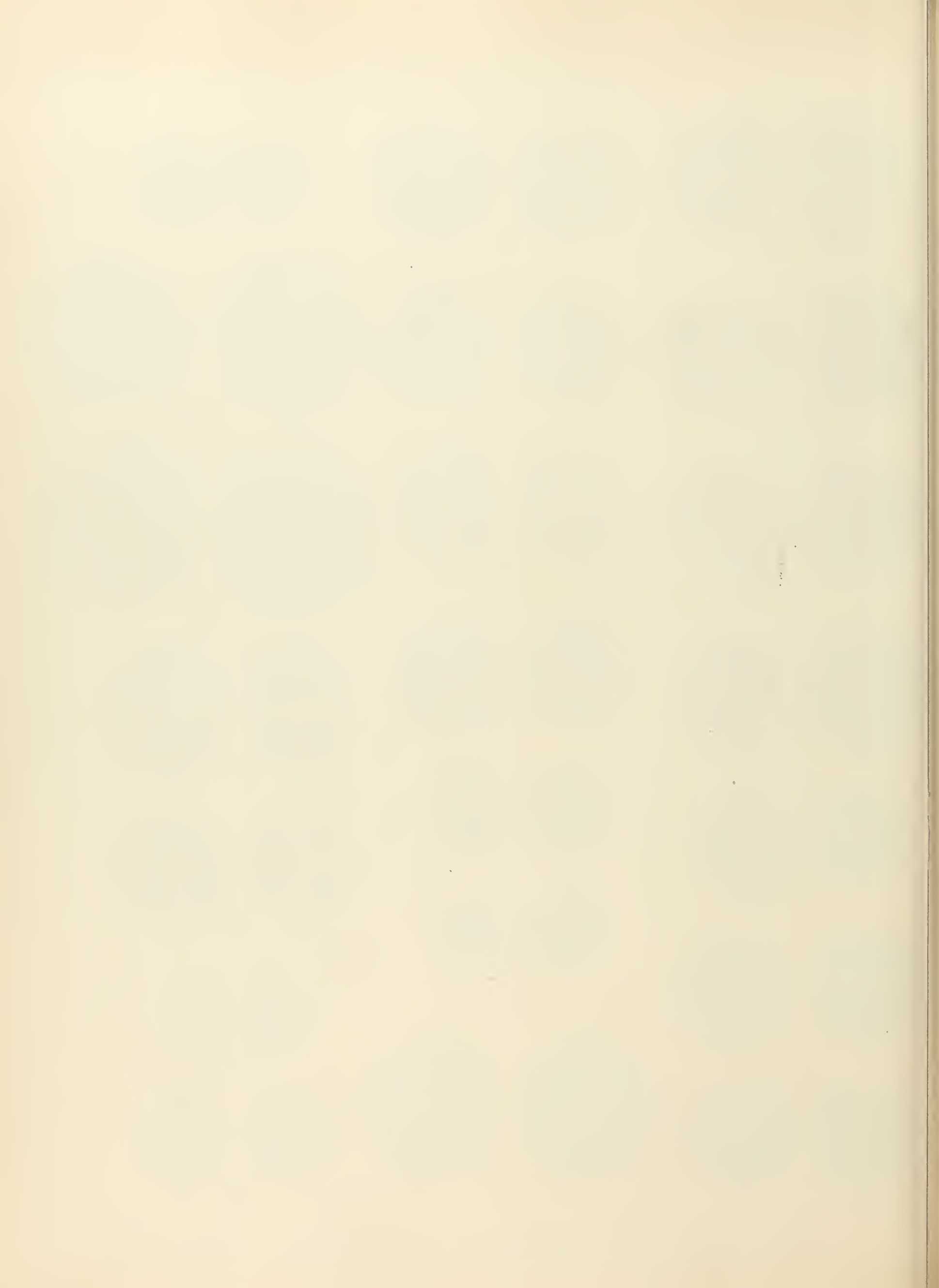





809 to 816. **Rhegium** (Bruttii).

818. **Messana** (Sicily).

820 to 823. **Gortyna** (Crete).

824, 825. **Cyzicus** (Mysia)

826. **Lesbos** (Is.).

827 to 836. **Samos** (Is. Ionia).



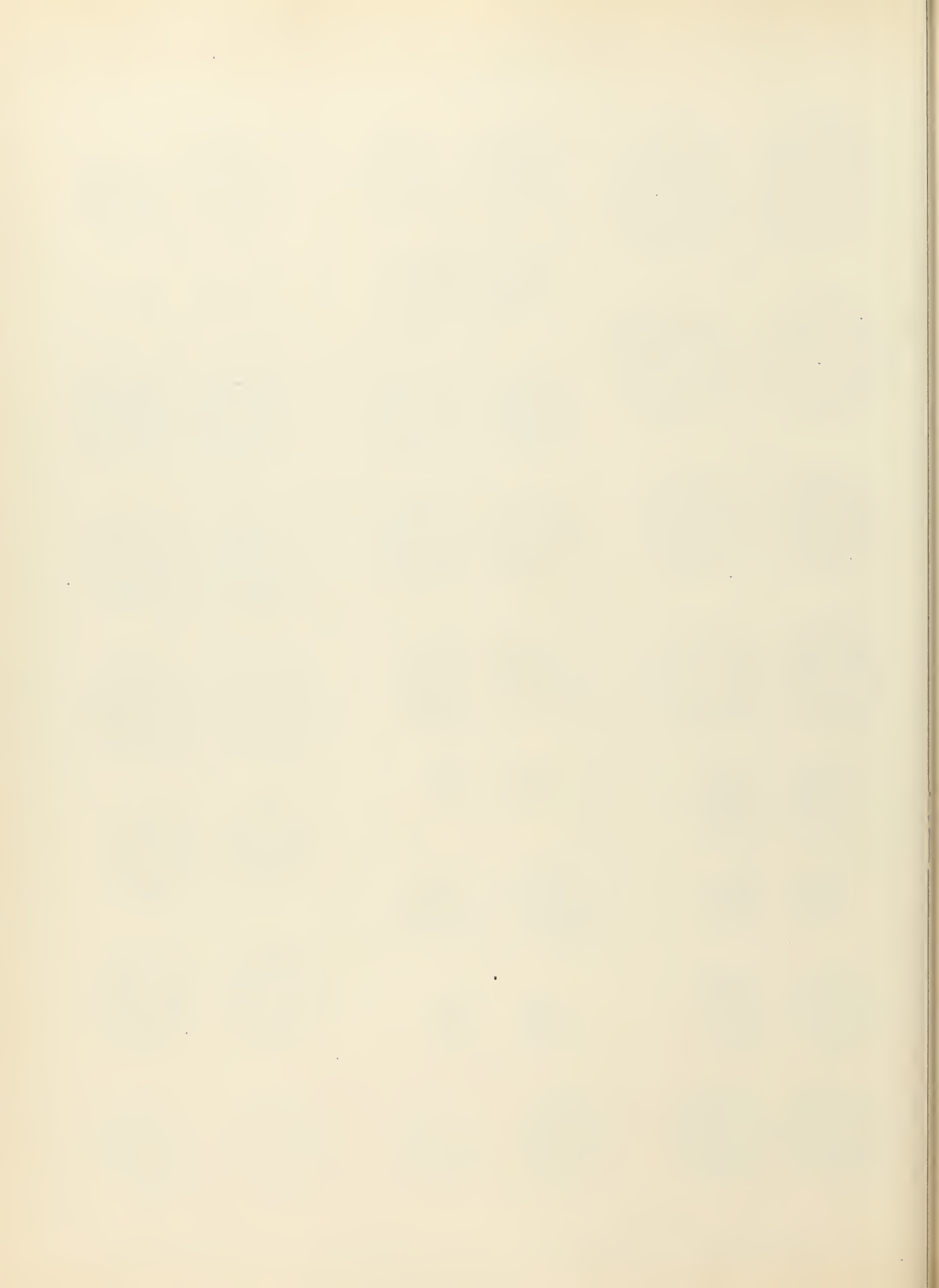



Lion's Scalp.

Maeander Pattern.

Marks of Value.

Monogram in Wreath.

Lion's Scalp.



Maeander Pattern.

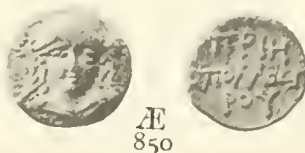

Marks of Value.



—in Wreath



Monogram in Wreath.

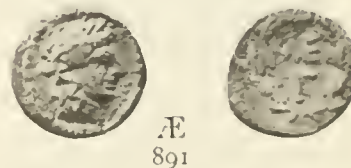
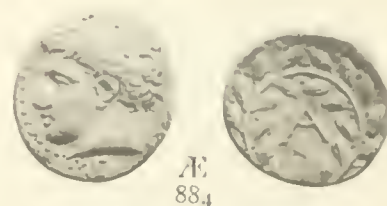
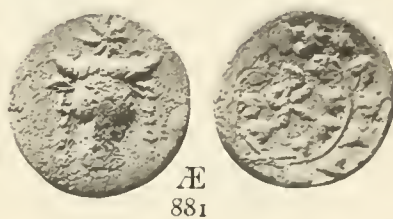

- 838 to 845. **Samos** (Ionia). 846 **Vad..... Dynast of Lycia.** 849, 850. **Priene** (Ionia). 851. **Tripolis** (Lydia)  
 858 to 876. **Himera** (Sicily). 878. **Orte** (Thessaly). 881, 882. **Corcyra** (Is. Epirus). 883. **Anactorium** (Acarnania).  
 884. **Medeon** (Acarnania). 886 to 890. **Phocis in general.** 891 **Megara** (Megaris).  
 892 to 895. **Achaean Ligue** (Peloponnesus).



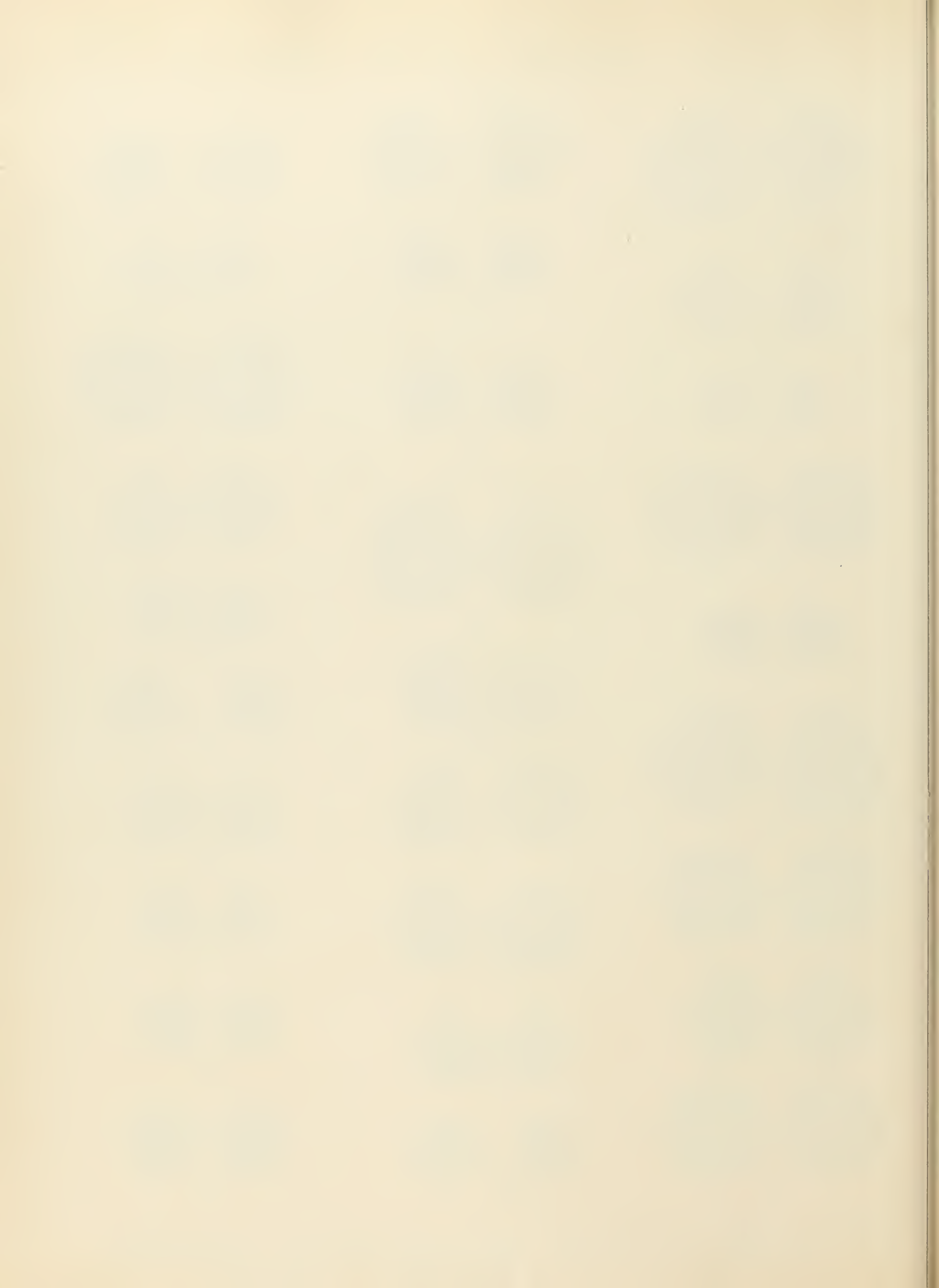



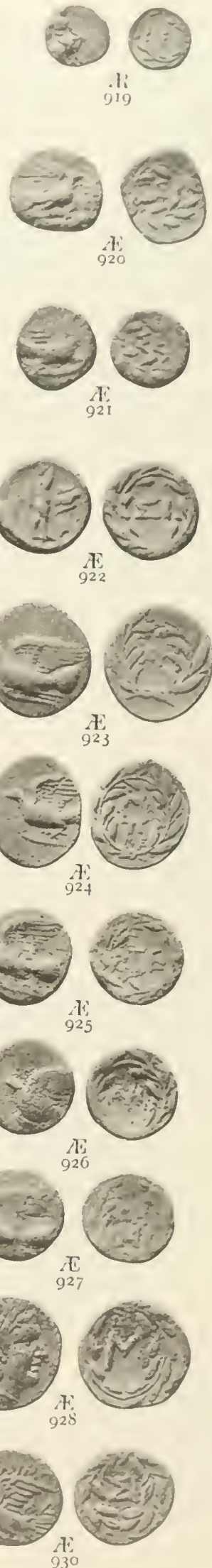

896 to 911. **Achaean Ligue.**

912. **Dyme** (Peloponnesus)  
917 to 930. **Sicyon** (Peloponnesus).

913 to 915 **Pellene** (Peloponnesus)



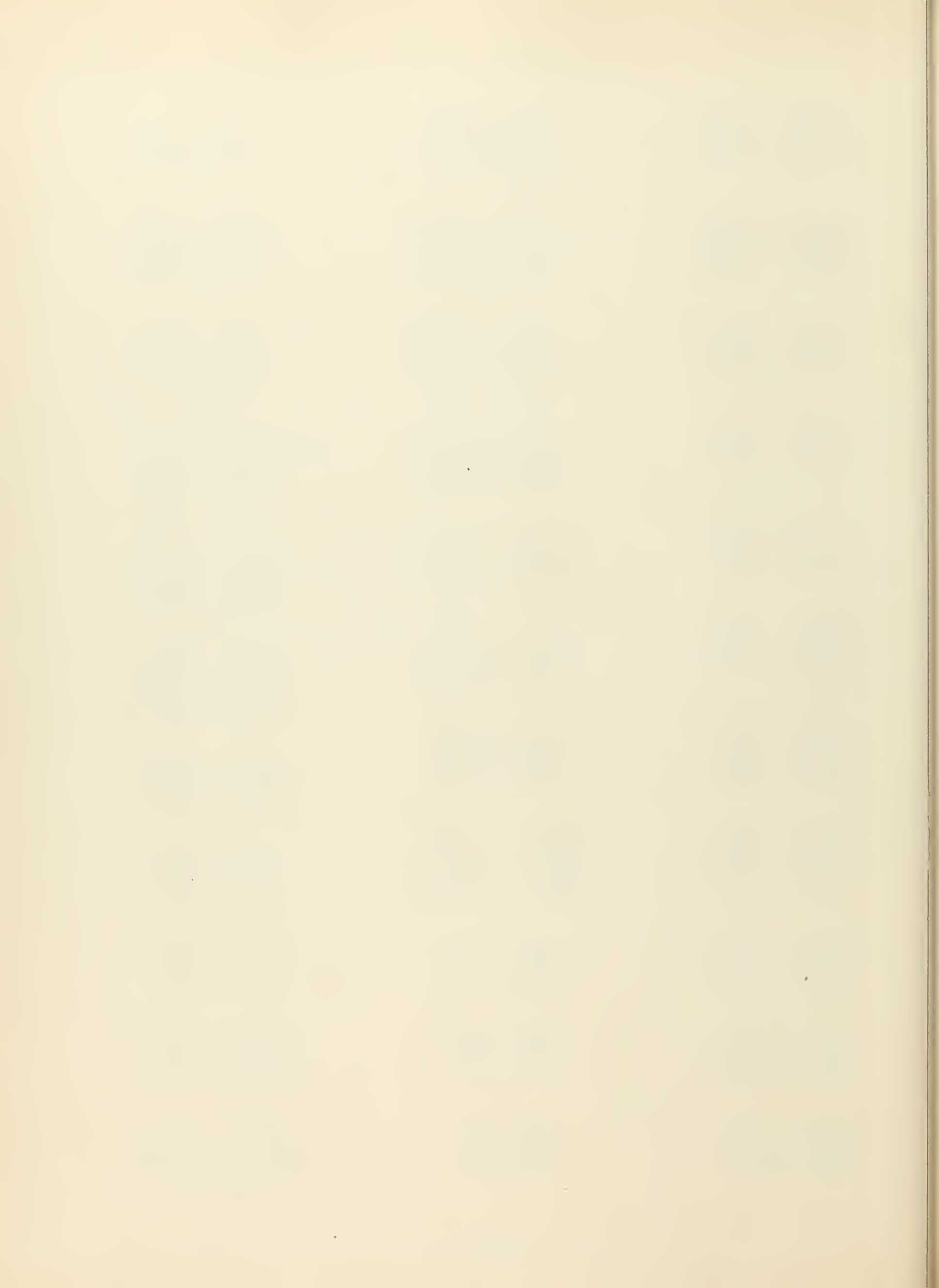





Æ  
931



Æ  
946



Æ  
958



Æ  
932



Æ  
947

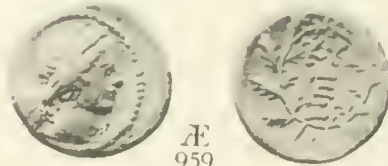

Æ  
959



Æ  
934



Æ  
948



Æ  
960



Æ  
935



Æ  
949



Æ  
961



Æ  
938



Æ  
951

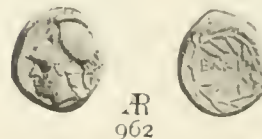

Æ  
962



Æ  
940



Æ  
954



Æ  
963



Æ  
941



Æ  
955

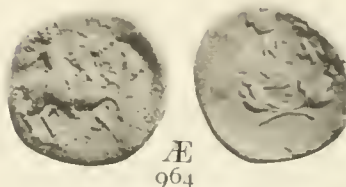

Æ  
964

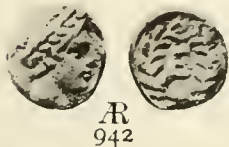

Æ  
942



Æ  
956



Æ

965



Æ  
943



Æ  
957



Æ  
966



Æ  
945

- 931, 932. **Sicyon** (Peloponnesus). 934. **Pale** (Peloponnesus). 935, 938. **Same** (Peloponnesus). 940 **Cleonae** (Peloponnesus).  
941 to 943. **Epidaurus** (Peloponnesus). 945 to 947. **Hermione** (Peloponnesus). 948, 949 **Methana** (Peloponnesus).  
951. **Thelpusa** (Peloponnesus). 954. **Paros** (Aegean Is.). 955, 956. **Rhescuporis King of Bosphorus**. 957 to 961 **Cyzicus** (Mysia).  
962. **Elaea** (Aeolis). 963 **Mytilene** (Lesbos). 964. **Nesos** (Is. near Lesbos). 965. **Caesarea Panias** (Trachonitis).  
966. **Cossura** (Is. between Africa and Sicily).







Pentagram. Pedum or Lagobolon. Pinna Nobilis. Plain Reverse. Sceptre. Stele. Swastica. Tiara Armenian.  
Umbrella. Wheel.

Pentagram.

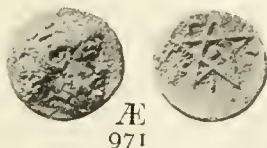
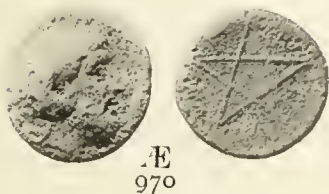
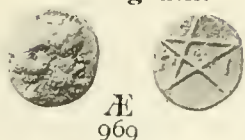

Pedum or Lagobolon.



Pinna Nobilis.



Plain Reverse.

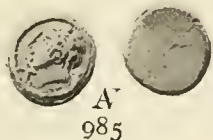

Sceptre.



Stele.

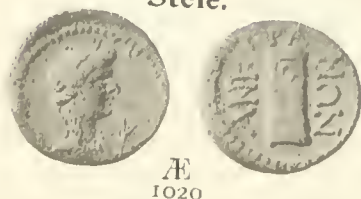

—inscribed.



Swastica.

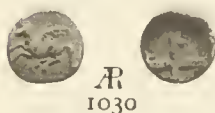

Incuse.



Tiara Armenian.



—in wreath.



Umbrella.



Wheel.



—Archaic.



- 969 to 972. **Pitane** (Mysia). 976. **Apollonia** (Illyria). 979, 980. **Cyzicus** (Mysia). 983, 985. **Populonia** (Etruria).  
1016. **Agrippias Caesarea** (Asiatic Bosphorus). 1020. **Ancyra** (Phrygia). 1021. **Ancyra** (Galatia). 1023. **Syracuse** (Sicily).  
1024. **Leucas** (Acarnania). 1026 to 1028. **Corinth** (Corinthia). 1030. **Leucas** (Col. Corinth).  
1034. **Early Electrum** (Ionia). 1037. **Corcyra** (Is. Epirus). 1038. **Corinth** (Corinthia). 1040. **Commagene in general**.  
1042. **Epiphane and Callinicus** (Commagene). 1045. **Herod Agrippa I. King of Judaea**. 1050. **Chalcis** (Euboea).  
1052. **Cyrene** (Cyrenaica). 1053. **Uncertain** (Etruria).



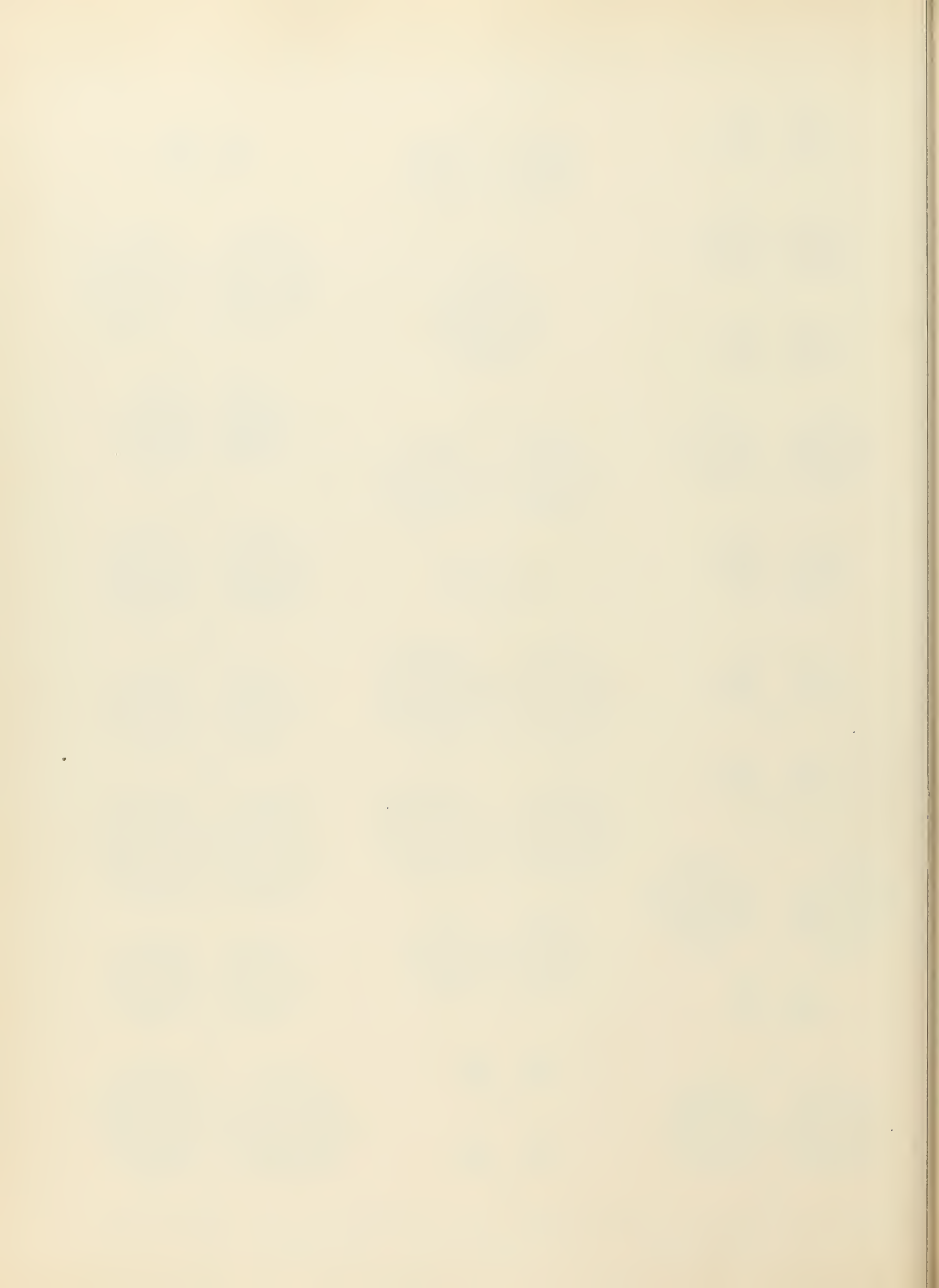



## Wheel.

Without denomination of Type (Doubtful).

## Wheel Archaic.

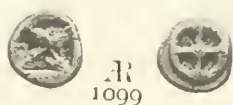

## Wheel-like device.

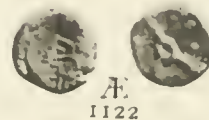

## Without Denomination of Type (Doubtful).

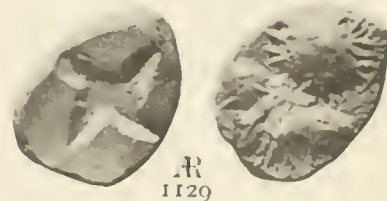

1064. Chalcis (?) (Euboea). 1074. Massilia (Gallia). 1076 Tarentum (Calabria). 1086 to 1088. Syracuse (Sicily)  
 1093. Ichnae (Macedonia). 1095. Uncertain (Macedonia) 1096 to 1101. Chalcis (Euboea) 1102 Uncertain (Euboea).  
 1110 to 1112. Phlius Achaia (Peloponnesus). 1113. Apamea Originally Myrlea (Bithynia). 1114 to 1116. Chalcedon (Bithynia).  
 1117, 1118. Early electrum (Ionia). 1121 to 1123. Volagases III. King of Parthia 1128 Uncertain (Hispania)  
 1129. Uncertain (Lycia ?) 1130. Mutlāi (Lycia)



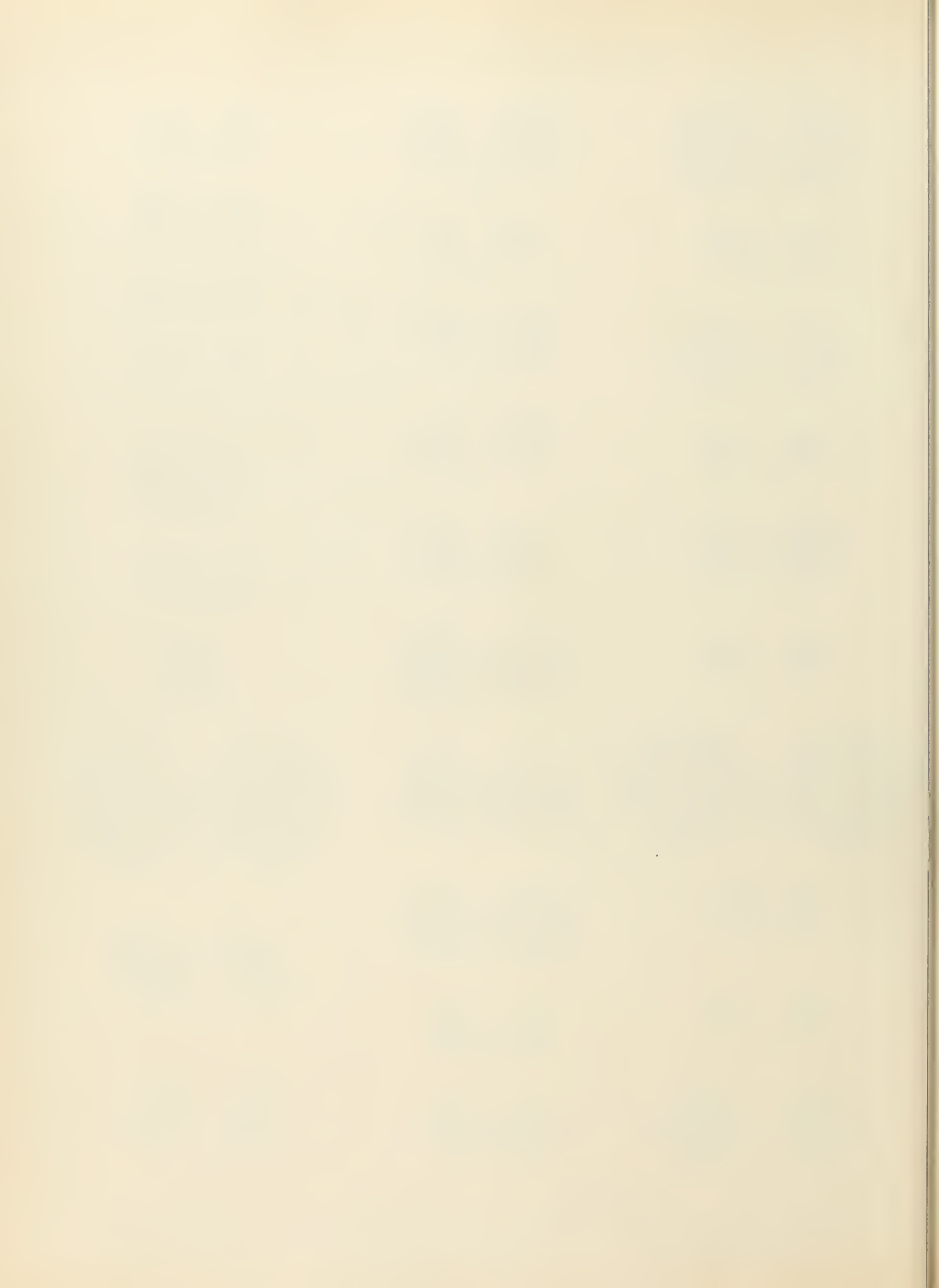



Crescent. Star. Zodiac. Lyre. Cross. Disk. Labyrinth. Monogram. Wheel.  
Crescent and Star.

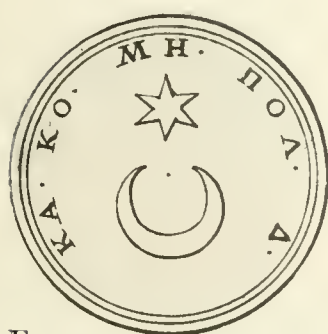

Æ

38

Æ  
251

Æ

252

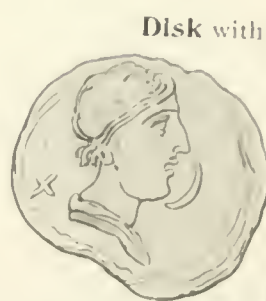
Æ  
668

Labyrinth.



Æ

39

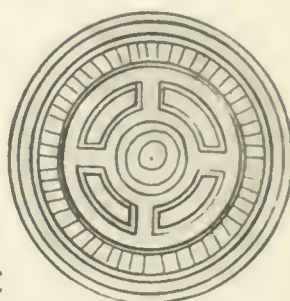
Æ  
762Æ  
258Æ  
803

Star.

Æ  
113Æ  
311

Zodiac surrounding Head of Meduse.

Æ  
128Æ  
328

—(Kithara).

Monogram in Wreath.

Æ  
887Æ  
953

Lyre.

Æ  
248Æ  
379

Cross.

Æ  
648Æ  
1092

Wheel.

- 38, 39. **Carrhae** (Mesopotamia). 113. **Asteria** (between Ithaca and Cephalonium) (Is. of Ellis). 128. **Aegeae** (Cilicia).  
248. **Leucas** (Acarmania). 251. **Calidon** (Aetolia). 252. **Delphi** (Phocis). 258. **Athens** (Attica). 311. **Alexandria** (Troas).  
328. **Methymna** (Lesbos). 379. **Halicarnassus** (Caria). 648. **Ausci** (Gallia). 668. **Carbula** (Baetica).  
762. **Uncertain** (Hispania). 803. **Cnossus** (Crete). 887. **Phocis in general**. 953. **Delos** (Aegean Is.).  
1092. **Acanthus** (Macedonia).



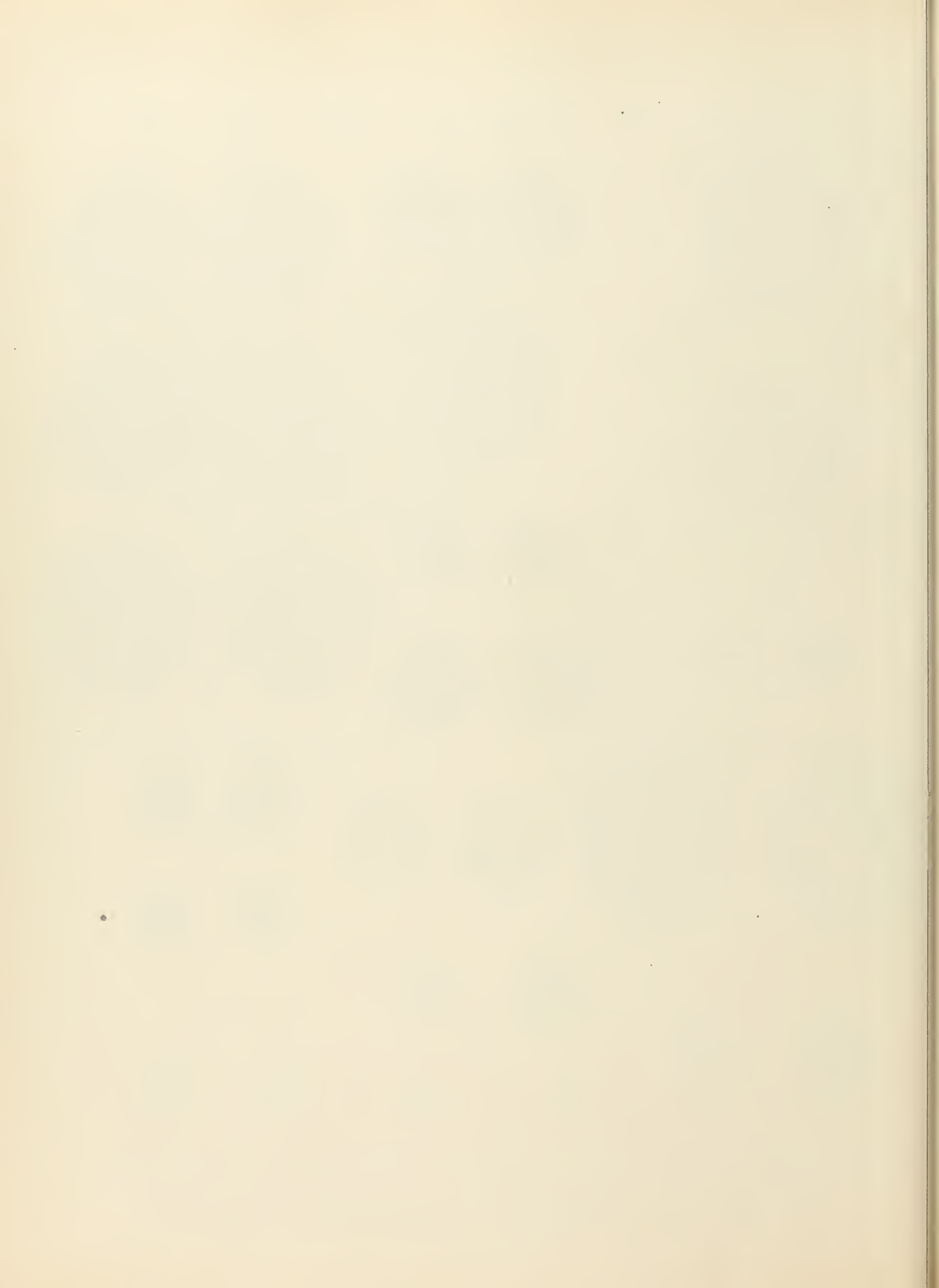



Lyre.

Wreath containing Inscription.



Æ  
217



Æ  
1152



Æ  
1167



Æ  
219



Æ  
1153



Æ  
1171



Æ  
220



Æ  
1157



Æ  
1174



Æ  
1158



Æ  
221



Æ  
1159



Æ  
1175



Æ  
222



Æ  
292a



Æ

1160



Æ  
1176



Æ  
327



Æ  
1161



Æ

1180

Balance.



Æ  
642



Æ  
1165



Æ  
1191

- 217 to 222. Chalcidice (Macedonia). 292a. Delos (Aegean Is.). 327. Methymna (Lesbos). 642 Prymnessus (Phrygia).  
 1152. Cassope (Epirus). 1153. Nicopolis (Epirus). 1157, 1158. Patrae (Peloponnesus). 1159, 1160. Elis (Peloponnesus).  
 1161. Laconia (Peloponnesus). 1165. Paros (Aegean Is.). 1167. Neoceasarea (Pontus). 1171. Priapus (Mysia)  
 1174 to 1176. Smyrna (Ionia). 1180. Aspendus (Pamphylia). 1191. Termessus Major (Pisidia)



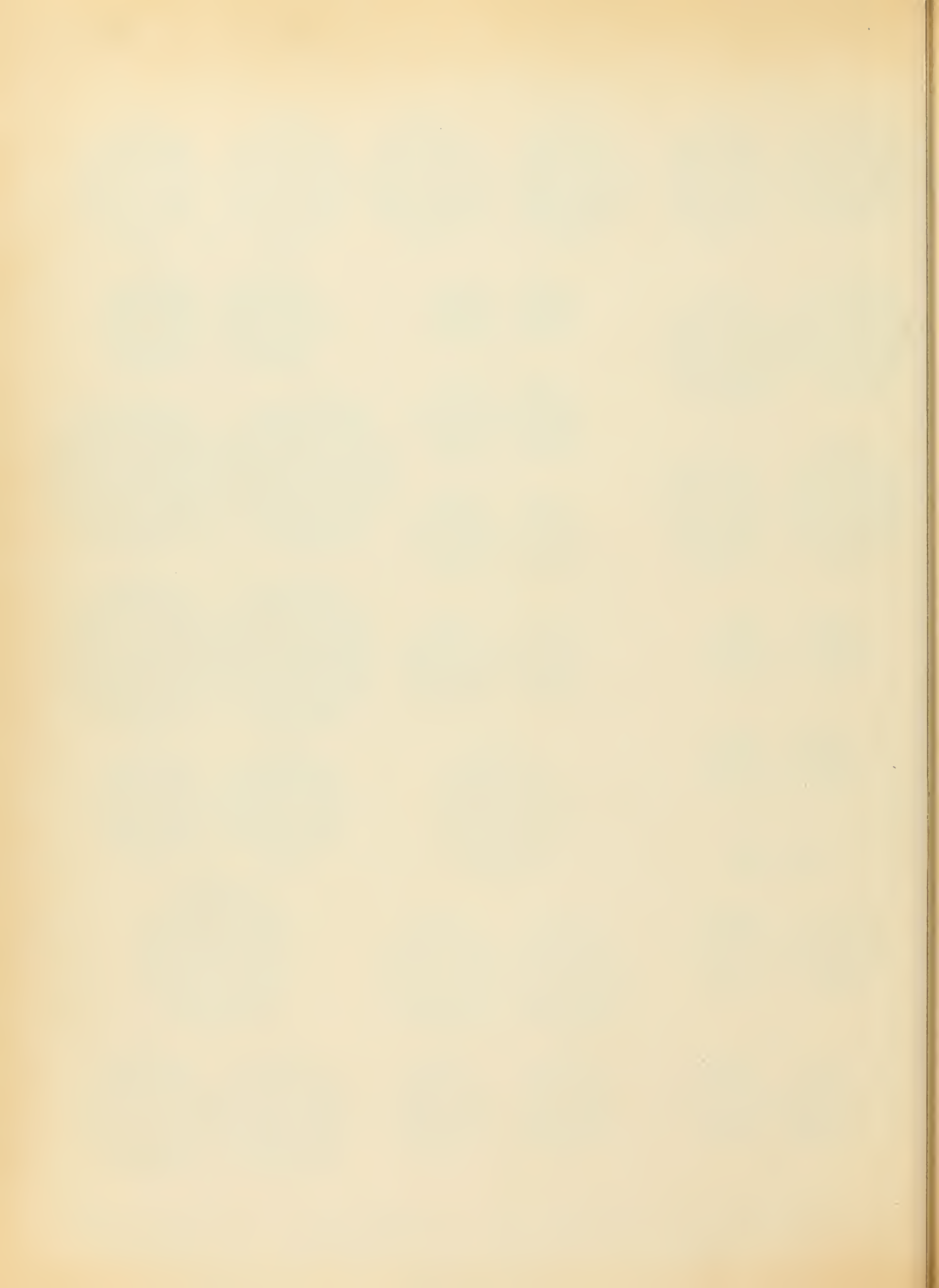



# NUMISMATA GRAECA

## GREEK COIN-TYPES

CLASSIFIED FOR IMMEDIATE IDENTIFICATION

BY

L. ANSON



## GENERAL GUIDE-INDEX

OF THE SIX PARTS OF SECTION I

*(Inanimate objects, Plants, etc.)*

LONDON

L. ANSON

61, REGENT STREET, W.

1911







# NUMISMATA GRAECA

## GREEK COIN-TYPES

CLASSIFIED FOR IMMEDIATE IDENTIFICATION

BY

L. ANSON



## GENERAL GUIDE-INDEX

OF THE SIX PARTS OF SECTION I

*(Inanimate objects, Plants, etc.)*

LONDON

L. ANSON

61, REGENT STREET, W.

1910







# GENERAL GUIDE-INDEX

## OF THE SIX PARTS OF SECTION I

(*Inanimate objects, Plants, etc.*)

---

ACORN.— **III** — Ostur (Tarraconensis), 859 to 863; Uncertain Aes Grave of Central Italy, 864 to 866; Laus (Lucania), 867; Mantinea (Peloponnesus), 868 to 873.

ACORNS THREE FORMING TRIANGLE.— **III** — Mantinea (Peloponnesus), 874 to 877.

ACROPOLIS OF ATHENS.— **V** — Athens (Attica), 1 to 3.

AEGIS WITH GORGONEION, *see* GORGONEION ON AEGIS.— **VI**.

AGALMA OF MOUNT ARGAEUS, *see* MOUNT ARGAEUS AGALMA OF.— **V**.

AGONISTIC CHESTS TWO ERECTED ON POLES, *see* CHESTS TWO ERECTED ON POLES.— **I**.

AGONISTIC CROWN, *see* CROWN AGONISTIC.— **I**.

AGONISTIC TABLE *etc.*, *see* TABLE AGONISTIC *etc.*— **I**.

AGONISTIC URN *etc.*, *see* URN *etc.*— **I**.

AJAX SHIELD OF, *see* SHIELD OF AJAX.— **II**.

ALTAR.— **IV** — Panormus (Sicily), 1 to 5; Panticapaeum (Tauric Chersonese), 6; Damastium (Epirus), 7; Leucas (Acarnania), 8; Mantinea (Peloponnesus), 9; Zacynthus (Peloponnesus), 10; Nicaea (Bithynia), 11; Prusias ad Hypium (Bithynia), 12; Amasia (Pontus), 13; Parium (Mysia), 14; Smyrna (Ionia), 15; Antioch (Caria), 16, 17; Antiochia (Pisidia), 18; Mopsus (Cilicia), 19; Apollonis (Lydia), 20; Caesarea (Cappadocia), 21, 22; Zeugma (Commagene), 23; Antioch ad Orontem (Seleucis and Pieria), 24, 25; Volagases I, King of Parthia, 26.

ALTAR WITH AGALMA OF MOUNT ARGAEUS.— **IV** — Caesarea (Cappadocia), 27 to 30.

ALTAR CIRCULAR.— **IV** — In gen. Crete, 31; Mopsus (Cilicia), 32 to 34; Alexandria (Egypt), 35 to 38.

ALTAR SUPPORTING CROWN DECORATED WITH HEADS.— **IV** — Tarsus (Cilicia), 39.

ALTAR BEFORE CYPRESS-TREE.— **IV** — Mastaura (Lydia), 40.

ALTAR OF THE DIOSCURI.— **IV** — Mantinea (Peloponnesus), 41;

Tabae (Caria), 42 to 45; Sagalassus (Pisidia), 46, 47.

ALTAR WITH EAGLE.— **IV** — Amasia (Pontus), 48 to 51; Nicaea (Bithynia), 52 to 54; Nicomedia (Bithynia), 55, 56; Antiochia ad Maeandrum (Caria), 57, 57 *a*; Antioch (Seleucis and Pieria), 58, 59; Ancyra (Galatia), 60; Pessinus (Galatia), 61.

ALTAR ON WHICH EARS OF CORN.— **IV** — Caesarea (Cappadocia), 62 to 66.

ALTAR OF ELAGABAL.— **IV** — Emisa (Seleucis and Pieria), 67, 68.

ALTAR WITH FIGURES.— **IV** — Tarsus (Cilicia), 69, 70.

ALTAR FOR FIRE WITH CONICAL COVER.— **IV** — Smyrna (Ionia), 71 to 73; Myndus (Caria), 74, 75.

ALTAR FIRE PERSIAN "ATESH GAH".— **IV** — Satrap uncertain (Ionia), 76.

ALTAR INCENSE.— **IV** — Pandosia (Bruttii), 77.

ALTAR OF ISIS.— **IV** — Laodicea (Phrygia), 78 to 80.

ALTAR LIGHTED.— **IV** — Zacynthus (Peloponnesus), 81, 82; Crete in general, 83 to 86; Parium (Mysia), 87 to 98; Smyrna (Ionia), 99; — Antioch (Seleucis and Pieria), 100; Alexandria (Egypt), 101.

ALTAR LIGHTED GARLANDED.— **IV** — Pautalia (Thrace), 102; Trajanopolis (Thrace), 103; Stratonicea (Caria), 104 to 106; Aperlae (Lycia), 107; Antiochia (Pisidia), 108; Zephyrium (Cilicia), 109; Hierocaesarea (Lydia), 110; Laodicea (Phrygia), 111; Synnada (Phrygia), 112; Antioch ad Orontem (Seleucis and Pieria), 113, 114; Hieropolis (Cyrrestica), 115.

ALTAR LIGHTED BETWEEN BUNCHES OF GRAPES.— **IV** — Chidus (Caria), 116.

ALTAR SERMOUNTED BY PINE-CONE AND STATUE.— **IV** — Attuda (Phrygia), 117.

ALTAR ABOVE WHICH QUADRIGA.— **IV** — Amasia (Pontus), 118, 119.



ALTAR WITH RAVEN. — IV — Alexandria (Troas), 120.

ALTAR WITH RAVEN AND SERPENT. — IV — In general Crete, 121.

ALTAR ENTWINED BY SERPENT. — IV — Nicaea (Bithynia), 122 to 124; Pergamum (Mysia), 125, 126; Assus (Troas), 127; Adada (Pisidia), 128; Pessinus (Galatia), 129; Temenothyrae (Phrygia), 130.

ALTAR, SPEAR AND CISTA (?), ON WHICH INVERTED CONICAL BAITYLION. — IV — Sagalassus (Pisidia), 131.

ALTAR BEFORE STATUE OF ZEUS LYDIOS. — IV — Sardes (Lydia), 132.

ALTAR OF TWO STAGES. — IV — Apollonia Pontica (Thrace) 133.

ALTAR AND TREE. — IV — Amasia (Pontus), 134 to 137.

ALTAR AND TREE-LAUREL. — IV — Neandria (Troas), 138.

ALTAR AND TREE-PALM. — IV — Tarraco (Tarraconensis), 139 to 141.

ALTAR OF MELIKERTES UNDER PINE-TREE. — IV — Corinth (Corinthia), 142.

ALTAR AND OLIVE-TREE. — IV — Athens (Attica), 143.

ALTAR BETWEEN TWO OLIVE-TREES. — IV — Athens (Attica), 144.

ALTAR SURMOUNTED BY URAEUS BETWEEN TREES. — IV — Juba II, King of Mauretania, 145.

ALTAR AND TORCHES. — IV — Cyme (Aeolis), 146; Cyzicus (Mysia), 147.

ALTAR BETWEEN TORCHES ENTWINED BY SERPENTS. — IV — Elea (Aeolis), 148; Pergamum (Mysia), 149.

ALTAR WITH WREATH. — IV — Panormus (Sicily), 150; Leucas (Acarmania), 151, 152; Delphi (Phocis), 153.

ALTARS TWO. — IV — Parium (Mysia), 154.

ALTARS TWO OF THE DIOSCURI. — IV — Sagalassus (Pisidia), 155, 156.

AMASIA VIEW OF, *see* VIEW OF AMASIA. — V.

AMPHORA. — I — Aes Grave of Etruria, 1, 2; Pisaurum (Umbria), 3; Caelia (Apulia), 4; Canusium (Apulia), 5; Tarentum (Calabria), 6; Uxentum (Calabria), 7; Metapontum (Lucania), 8, 9; Paestum (Lucania), 10; Sybaris (Lucania), 11, 12; Syris? (Lucania), 13; Hipponium or Veiponium (Bruttii), 14 to 20; Abdera (Thrace), 21, 22; Cypsela (Thrace), 23; Plotinopolis (Thrace), 24; Trajanopolis (Thrace), 25; Cherronesus (Tauric Chersonese), 26; Sestus (Thracian Chersonese), 27 to 29; Saratos King of Thracian Tribes, 30; Thasus (Is. of Thrace), 31, 32; Mende (Macedonia), 33 to 41; Terone (Macedonia), 42; Peparethus (Is. Thessaly), 43, 44; Apollonia (Illyria or Chalcidice), 45; Issa (Is. Illyria), 46; Pharos (Is. Illyria), 47; Coreyra (Is. Epirus), 48 to 78; Locri Opunti (Locris), 79 to 81; Boeotia, uncertain Mints, 82 to 90; Anthedon (Boeotia), 91;

Haliartus (Boeotia), 92; Orchomenus or Thebes (Boeotia), 93; Orchomenus (Boeotia), 94 to 96; Pharae (Boeotia), 97, 98; Tanagra (Boeotia), 99; Thebes (Boeotia), 100 to 138; Thespieae (Boeotia), 139; Histiaea (Euboea) or Ceos (Aegean Is.), 140; Athens (Attica), 141 to 143; Zacynthus (Peloponnesus), 144 to 149; Heraea (Peloponnesus), 150; Andros (Aegean Is.), 151 to 153; Ceos (Aegean Is.), 154 to 155; Carthaea or Andros (Aegean Is.), 156 to 161; Melos (Aegean Is.), 162; Naxos (Aegean Is.), 163; Paros or Andros (Aegean Is.), 164; Cerasus (Pontus), 165; Calchedon (Bithynia), 166; Nicaea (Bithynia), 167 to 168; Cyzicus (Mysia), 169 to 170; Lampsacus (Mysia), 171 to 173; Myrina (Aeolis), 174 to 177; Larissa Phriconis (Aeolis), 178 to 179; Lesbos (Is.), 180, 181; Teos (Ionia), 181a to 182; Chios (Is. Ionia), 184 to 208; Patmos (Is. of Ionia), 209; Samos (Is. Ionia), 210 to 211; Astyra (Caria), 212 to 216; Anazarbus (Cilicia), 217; Nagidus (Cilicia), 218; Gordus-Julia (Lydia), 219; Ptolemais (Galilaea), 220 to 221; Gotarzes, King of Parthia, 222; Pacorus II, King of Parthia, 223 to 225; Uncertain, 226 to 230.

AMPHORA WITH APOLLO. — I — Myrina (Aeolis), 231 to 232.

AMPHORA AND BRANCH. — I — Mende (Macedonia), 233; Coreyra (Is. Epirus), 237; Athens (Attica), 238; Samos (Is. Ionia), 239.

AMPHORA BETWEEN BRANCHES. — I — Mende (Macedonia), 240, 241; Coreyra (Is. Epirus), 242 to 247; Thebes (Boeotia), 248.

AMPHORA WITH CORNUCOPIAE AND OENOCHOË. — I — Canusium (Apulia), 249 to 250.

AMPHORA AND DOLPHIN. — I — Carthaea (Aegean Is.), 251 to 257.

AMPHORA AND FIGURES. — I — Germe (Mysia), 258.

AMPHORA WITH FLOWER AND OENOCHOË. — I — Canusium (Apulia), 259.

AMPHORA AND GOATS. — I — Cius (Bithynia), 260 to 265.

AMPHORA AND BUNCH OF GRAPES. — I — Terone (Macedonia), 266 to 270; Peparethus (Is. Thessaly), 271, 272; Coreyra (Is. Epirus), 273 to 280; Locri Opunti (Locris), 281, 282; Boeotia in general, 283; Thebes (Boeotia), 284; Cydonia (Crete), 285; Carthaea (Aegean Is.), 286, 287; Thera (Aegean Is.), 288; Cromna (Paplogonia), 289, 290; Larissa Phriconis (Aeolis), 291; Teos (Ionia), 292; Astyra (Caria), 293, 294.

AMPHORA, GRAPES AND EAGLE. — I — Phraates IV, King of Parthia, 295.



AMPHORA HALF. — I — Locri Opunti (Locris), 296.

AMPHORA AND OENOCHOË, *see* Amphora with Flower and Oenochoë, — I — and, Amphora with Cornucopiae and Oenochoë — I.

AMPHORA ON WHICH OWL. — I — Cnossus (Crete), 297; Cydonia (Crete), 298; Gortyna (Crete), 299, 300; Polyrhenium (Crete), 301; Priansus (Crete), 302, 303; Athens (Attica), 304 to 312.

AMPHORA AND PALM. — I — Athens (Attica), 313 to 315; Nicaea (Bithynia), 316; Antiochus VI, King of Syria, 317.

AMPHORA BETWEEN PILEI OF THE DIOSCURI. — I — Laconia (Lacedemon) (Peloponnessus), 318 to 323; Tavium (Galatia), 324.

AMPHORA AND PROCHIUS. — I — Lamia (Thessaly), 325 to 327.

AMPHORA BENEATH TABLE. — I — Macedonia in general, 328, 329; Athens (Attica), 330.

AMPHORA AND TREES. — I — Athens (Attica), 331.

AMPHORA WITH WREATH. — I — Thasus (Is. Thrace), 332; Corcyra (Is. Epirus), 333 to 342; Eresus (Lesbos), 343; Locri Opunti (Locris), 344.

AMPHORA WITHIN WREATH OF IVY. — I — Thebes (Boeotia), 345, 346.

AMPHORA WITHIN WREATH OF OLIVES. — I — Athens (Attica), 347; Samos (Is. Ionia), 348.

AMPHORA WITHIN WREATH OF VINE. — I — Peparethus (Is. Thessaly), 349; Chios (Is. Ionia), 350, 351.

AMPHORAE TWO. — I — Thasos (Is. Thrace), 352, 353; Mende (Macedonia), 354.

AMPHORAE TWO ENTWINED BY SERPENTS. — I — Laconia (Lacedemon) (Peloponnesus), 355, 356.

ANCHOR. — V — Ebesus (Is. Pityusae, Hispania), 561 to 563; Uncertain Aes Grave (Etruria), 564, 565; Tuder (Umbria), 566 to 568; Vettuna (Umbria), or Vetulonia (Etruria), 569; Uncertain (Central Italy), 570; Hatria (Picenum), 571, 572; Paestum (Lucania), 573 to 578; Ios (Is. Sporades, Aegean Is.), 579; Commagene (Galatia), 580; Seleucus I, King of Syria, 581 to 584; Antiochus I, King of Syria, 585; Herod the Great (Judaea), 586; Demetrius II, King of Syria, 587, 588; Antiochus VII, King of Syria, 589; Alexander II (Syria), 590, 591; Chalkoi? uncertain town (Syria or Phoenicia), 592; Alexander Jannaeus (Judaea), 593, 594.

ANCHOR BETWEEN TWO CORNUCOPIAE. — V — Epiphane and Callinicus (Commagene), 595 to 597.

ANCHOR AND CRAY-FISH. — V — Apollonia (Mysia), 598 to 611.

ANCHOR AND CRESCENT. — V — Orodes I, King of Parthia, 612.

ANCHOR AND DOLPHIN. — V — Alexandria (Egypt), 613.

ANCHOR AND RUDDER. — V — Paestum (Lucania), 614; Panormus (Sicily), 615.

APESA MOUNT, *see* MOUNT APESA. — V.

APLUSTRE OR ACROSTOLIUM. — V — Gades (Baetica), 616 to 619; Nicopolis (Epirus), 620; Corcyra (Is. Epirus), 621 to 627; Corycus (Cilicia), 628; Alexander II, King of Syria, 629; Antiochus VIII, King of Syria, 630; Aradus (Phoenicia), 631.

ANKH. — VI — Marium (Cyprus), 626; Euelthon, King of Salamis (Cyprus), 627 to 630; Golgoi (Cyprus), 631; Volagases III, King of Parthia, 632, 633.

ANKH BETWEEN TWO BRANCHES. — VI — Uncertain, Soli? (Cyprus), 634.

ANKH WITH DOUBLE BAR. — VI — Nikodamos of Salamis (Cyprus), 635.

ANKH WITH DOUBLE BAR AND SIGN V IN RING. — VI — Marium (Cyprus), 636.

ANKH WITH PELLET IN RING. — VI — Salamis (Cyprus), 637.

ANKH WITH SIGN IN RING. — VI — Successors of Euelthon (Cyprus), 638.

APEX, OR CAP SACRIFICIAL, *see* SACRIFICIAL CAP, OR APEX. — IV.

AQUARIUS SIGN OF. — VI — Alexandria (Egypt), 131.

ARCH TRIUMPHAL. — V — Marcianopolis (Moesia Inf.), 4; Nicopolis (Moesia Inf.), 5; Argos (Argolis), 6; Corinth (Corinthia), 7, 8; Parium (Mysia), 9; Alexandria (Egypt), 10 to 13.

ARGAEUS MOUNT, AGALMA OF, ON ALTAR, *see* ALTAR, WITH AGALMA OF MOUNT ARGAEUS. — IV.

ARGAEUS MOUNT, AGALMA OF, IN TEMPLE, *see* TEMPLE DISTYLE WITHIN WHICH AGALMA OF MOUNT ARGAEUS. — V.

ARGAEUS MOUNT, ANIMALS ON, *see* MOUNT ARGAEUS, ANIMALS ON. — V.

ARGAEUS MOUNT, WITH EAGLE ON SUMMIT, *see* MOUNT ARGAEUS WITH EAGLE ON SUMMIT. — V.

ARGAEUS MOUNT, WITH EAGLE AND VEXILLA, *see* MOUNT ARGAEUS WITH EAGLE AND VEXILLA. — V.

ARGAEUS MOUNT AND MALE FIGURE ON SUMMIT, *see* MOUNT ARGAEUS AND MALE FIGURE ON SUMMIT. — V.

ARGAEUS MOUNT, ON WHICH FIGURE STANDING, *see* MOUNT ARGAEUS, ON WHICH FIGURE STANDING. — V.

ARGAEUS MOUNT, WITH A CAVE, *see* MOUNT ARGAEUS WITH A CAVE. — V.

ARGAEUS MOUNT AND SIMULACRA, *see* MOUNT ARGAEUS AND SIMULACRA. — V.

ARGAEUS MOUNT, WITH STAR, OR STAR AND CRESCENT, ON, OR NEAR SUMMIT, *see* MOUNT ARGAEUS WITH STAR, OR STAR AND CRESCENT, ON, OR NEAR SUMMIT. — V.



ARGAEUS MOUNT, WITH STARS ABOVE, *see* MOUNT ARGAEUS WITH STARS ABOVE. — V.

ARGAEUS MOUNT AND CROWNS, *see* CROWNS AGONISTIC TWO, BESIDE MOUNT ARGAEUS. — I.

ARGAEUS MOUNT, WITH WREATH ON SUMMIT, *see* MOUNT ARGAEUS, WITH WREATH ON SUMMIT. — V.

ARM BENT. — VI — Ancona (Picenum), 639.

ARGO (THE SHIP), *see* GALLEY, OR SHIP "ARGO". — V.

ARIES SIGN OF. — VI — Antioch (Seleucis and Pieria), 132, 133; Nisibis (Mesopotamia), 134.

ARK OF NOAH. — V — Apameia (Phrygia), 14.

ARROW. — II — Olbia (Sarmatia), 1.

ARROW AND BOW STRUNG. — II — Panticapaeum (Tauric Chersonesus), 2 to 5; Phanagoria (Asiatic Bosphorus), 6; Spalirises and Axes Kings of Bactria and India, 7.

ARROW, BOW STRUNG AND CLUB. — II — Populonia (Etruria), 8, 9; Aluntium (Sicily), 10; Thebes (Boeotia), 11.

ARROW, BOW AND CLUB, ON WHICH LION'S SKIN. — II — Juba II King of Mauretania, 12.

ARROW, BOW STRUNG AND QUIVER. — II — Alaesa (Sicily), 13; Syracuse (Sicily), 14; Patrae (Peloponnesus), 15.

ARROW AND CLUB. — II — Thebes (Boeotia), 16, 17.

ARROW HEAD. — II — Pracheste (Central Italy), 17 a; Polyrhenium (Crete), 16 to 20; Uncertain (Asia Minor), 21.

ARROW-HEAD AND SPEAR-HEAD. — II — Ceraea (Crete), 22, 23.

ARROW AND JAWBONE. — II — Apollonia (Aetolia), 24.

ARROW AND QUIVER. — II — Heraclea (Lucania), 25.

ARTEMIS, *see* TEMPLE WITHIN ARTEMIS. — V.

ASPERGILLUM, OR SPRINKLER, *see* PRAEFERICULUM, SIMPULUM, LITUS AND SPRINKLER. — I — (*see also* SACRIFICIAL IMPLEMENTS. — IV).

ASTARTE ON GALLEY, *see* GALLEY WITH FIGURE, ON IT ASTARTE. — V.

ASTRAGALOS. — VI — Iguvium (Umbria), 612; Uncertain Aes Grave (Central Italy), 613, 614; Luceria (Apulia), 615, 616; Himera (Sicily), 617; Uncertain (Euboea), 618; Calchedon (Bithynia), 619; Selge (Pisidia), 620; Celenderis (Cilicia), 621; Paphos (uncertain king) (Cyprus), 622 to 625.

"ATESH-GAH", *see* ALTAR FIRE PERSIAN "ATESH-GAH". — IV.

AXE. — II — Uncertain (Gallia), 26, 27.

AXE AND BOW IN CASE. — II — Olbia (Sarmatia), 28 to 30.

AXE AND CLUB. — II — Aes Grave of Etruria, 30 a.

AXE AND CRESCENTS, WITHIN FOUR SPOKES OF WHEEL. — II — Uncertain (Gallia), 31 to 36.

AXE AND FASCIS. — II — Ptolemaeus (Cyren?) (Cyprus), 37.

AXE-HEAD. — II — Rhoemetalkes I, King of Thrace, 38.

AXE AND KNIFE. — II — Aes Grave of Etruria, 38 a to 38 b.

AXE "PICK-AXE". — II — Damastium (Illyria), 39.

AXES TWO. — II — Uncertain (Gallia), 40.

AXE DOUBLE. — II — Aes Grave (Etruria), 41 to 42; Firmum (Picenum), 42 a; Vestini (Picenum), 43; Amadokas (King of Thrace), 44; Teres II or III, King of Thrace, 45; Cranium (Peloponnesus), 46; The Abbatas (Mysia), 47; Tenedos (Troas), 48 to 67; Alida (Caria), 68, 69; Aphrodisias and Plarasa (Caria), 70, 71; Euromus (Caria), 72 to 74; Iasus (Caria), 75, 76; Mylasa (Caria), 77 to 79; Myndus (Caria), 80, 81; Pixodarus Satrap of Caria, 82; Plarasa (Caria), 83; Thyatira (Lydia), 84 to 88; Mostene (Lydia), 89; Abbatis (Phrygia), 90; Eriza (Phrygia), 91; Euceneia (Phrygia), 92.

AXE-DOUBLE FILETED. — II — Aphrodisias (Caria), 93 to 95; Heraclea Salbace (Caria), 96; Hieropolis (Phrygia), 97.

AXE-DOUBLE HEAD OF. — II — Uncertain Aes Grave of Etruria, 98 to 100 b.

AXE-DOUBLE WITH PALM BRANCHES ON HANDLE. — II — Aphrodisias (Caria), 101.

AXE-DOUBLE WITH SERPENT ROUND HANDLE, SURMOUNTED BY RADIAL HEAD. — II — Hieropolis (Phrygia), 102.

AXE-DOUBLE AND TRIDENT COMBINED. — II — Mylasa (Caria), 103.

BAETYL, *see* PYRAMIDAL, OR CONICAL STONE BAETYL. — V.

BAETYLION IN TEMPLE, *see* TEMPLE DISTYLE WITH BAETYLION — V.

BAETYLION ON ALTAR, *see* ALTAR, SPEAR AND CISTA, ON WHICH INVERTED CONICAL BAETYLION. — IV.

BACCHIC MASK, *see* MASK BACCHIC. — VI.

BALANCE, OR SCALES PAIR OF. — VI — Paestum (Lucania), 640, 641; Prymnessus (Phrygia), 642.

BARLEY EAR OF (*see also* CORN EAR OF). — III — Cunobelinus King of Britain, 878 to 883; Capua (Campania), 884 to 885 a; Asculum (Apulia), 886, 887; Luceria (Apulia), 888, 889; Neapolis (Apulia), 890; Rubi (Apulia), 891; Rubi and Silvium? (Apulia), 892; Azenia (Calabria), 893; Butuntum (Calabria), 894; Heraclea (Lucania), 895, 896; Paestum (Lucania), 897 to 901; Gela (Sicily), 902, to 904; Morgantina (Sicily), 905, 906; Syracuse (Sicily), 907, 908; Cherronesus (Tauric Chersonesus), 909; Cardia (Thracian Chersonesus), 910, 911.



BARLEY EAR OF, INCUSE. — III — Metapontum (Lucania), 912 to 933 a.

BARLEY EAR OF, WITHOUT LEAF. — III — Metapontum (Lucania), 934 to 957 a ; Tingis (Mauretania), 957 b.

BARLEY EAR OF, WITH LEAF LEFT. — III — Metapontum (Lucania), 958 to 975 a.

BARLEY EAR OF, WITH LEAF RIGHT. — III — Metapontum (Lucania), 976 to 998 c.

BARLEY EAR OF, WITH TWO LEAVES. — III — Metapontum (Lucania), 998 a to 998 c.

BARLEY EAR OF, AND ALTAR. — III — Metapontum (Lucania), 999.

BARLEY EAR OF, AND AMPHORA. — III — Metapontum (Lucania), 1000 to 1002.

BARLEY EAR OF, AND ANT. — III — Metapontum (Lucania), 1002 a.

BARLEY EAR OF, AND ARTEMIS WITH TORCH. — III — Metapontum (Lucania), 1003.

BARLEY EAR OF, AND BIRD. — III — Metapontum (Lucania), 1004 to 1004 b.

BARLEY EAR OF, BOW IN CASE AND CLUB. — III — Callatia (Moesia Inf.), 1005 to 1007.

BARLEY EAR OF AND BOX ROUND. — III — Metapontum (Lucania), 1007 a.

BARLEY EAR OF AND BUCRANIUM. — III — Metapontum (Lucania), 1008 to 1008 b.

BARLEY EAR OF AND BULL. — III — Metapontum (Lucania), 1009, 1009 a.

BARLEY EAR OF AND CADUCEUS. — III — Metapontum (Lucania), 1010, 1011.

BARLEY EAR OF AND CLUB RIGHT. — III — Metapontum (Lucania), 1012.

BARLEY EAR OF AND CLUB, PLACED HORIZONTALLY. — III — Callatia (Moesia Inf.), 1013.

BARLEY EAR OF AND CLUB LEFT. — III — Metapontum (Lucania), 1014 to 1017.

BARLEY EAR OF, CLUB RIGHT AND THUNDERBOLT. — III — Metapontum (Lucania), 1018.

BARLEY EAR OF AND CORNUCOPIAE. — III — Metapontum (Lucania), 1019 to 1020 a.

BARLEY EAR OF AND CRAB. — III — Metapontum (Lucania), 1021.

BARLEY EAR OF AND CROSS PIECES OF TORCH (OR DECUSSES FOR MENSURATION). — III — Metapontum (Lucania), 1022 to 1022 b.

BARLEY EAR OF AND DOVE RIGHT. — III — Metapontum (Lucania), 1023 ; Metapontum in alliance with Heraclea (Lucania), 1024.

BARLEY EAR OF AND FLOWER LEFT. — III — Metapontum (Lucania), 1025.

BARLEY EAR OF AND FLY. — III — Metapontum (Lucania), 1026 to 1027.

BARLEY EAR OF AND FORK-AGRICULTURAL. — III — Metapontum (Lucania), 1028 to 1030.

BARLEY EAR OF AND GRAPES. — III — Metapontum (Lucania), 1031.

BARLEY EAR OF AND GRIFFIN RUNNING LEFT. — III — Metapontum (Lucania), 1032.

BARLEY EAR OF AND HELMET WITHOUT CREST. — III — Metapontum (Lucania), 1033 to 1035.

BARLEY EAR OF AND HONEYSUCKLE. — III — Metapontum (Lucania), 1036.

BARLEY EAR OF AND HOOK-PRUNING. — III — Metapontum (Lucania), 1037.

BARLEY EAR OF AND KRATER. — III — Metapontum (Lucania), 1038, 1038 a.

BARLEY EAR OF AND LEAF OF IVY. — III — Metapontum (Lucania), 1038 b.

BARLEY EAR OF AND LEAF OF LAUREL. — III — Metapontum (Lucania), 1039 to 1041.

BARLEY EAR OF AND LEAF OF OAK. — III — Metapontum (Lucania), 1041a.

BARLEY EAR OF AND LEAF OF VINE. — III — Metapontum (Lucania), 1041 b.

BARLEY EAR OF AND LILY. — III — Metapontum (Lucania), 1042.

BARLEY EAR OF AND LOCUST. — III — Metapontum (Lucania), 1042 a to 1047b.

BARLEY EAR OF AND MOUSE-FIELD. — III — Metapontum (Lucania), 1048 to 1050.

BARLEY EAR OF AND MUREX. — III — Metapontum (Lucania), 1051 to 1051 a.

BARLEY EAR OF AND NIKE LEFT. — III — Metapontum (Lucania), 1052.

BARLEY EAR OF AND OWL. — III — Metapontum (Lucania), 1053 to 1056 c.

BARLEY EAR OF AND PEAR. — III — Metapontum (Lucania), 1057.

BARLEY EAR OF WITH PINCERS (OR TONGS). — III — Metapontum (Lucania), 1058 to 1059b.

BARLEY EAR OF AND PLOUGH. — III — Metapontum (Lucania), 1060 to 1061 c.

BARLEY EAR OF AND POMEGRANATE. — III — Metapontum (Lucania), 1062.

BARLEY EAR OF AND POPPY-HEAD. — III — Metapontum (Lucania), 1063 to 1065.

BARLEY EAR OF AND POPPY-HEADS. — III — Apamea (Seleucis and Pieria), 1066.



BARLEY EAR OF AND POPPY IN SEED. — III — Metapontum (Lucania), 1067.

BARLEY EAR OF AND PRIAPIC TERM. — III — Metapontum (Lucania), 1068.

BARLEY EAR OF AND SERPENT. — III — Metapontum (Lucania), 1068 a.

BARLEY EAR OF AND STAR OF SIXTEEN RAYS. — III — Metapontum (Lucania), 1069.

BARLEY EAR OF AND STORK. — III — Metapontum (Lucania), 1069 a.

BARLEY EAR OF AND THUNDERBOLT. — III — Metapontum (Lucania), 1070, 1071.

BARLEY EAR OF AND TOAD. — III — Metapontum (Lucania), 1071 a.

BARLEY EAR OF AND TRIPOD. — III — Metapontum (Lucania), 1072 to 1076.

BARLEY EAR OF AND TRISKELES. — III — Metapontum (Lucania) 1077.

BARLEY EAR OF AND UNCERTAIN OBJECT. — III — Metapontum (Lucania), 1078.

BARLEY EAR OF AND ONE-HANDLED VASE. — III — Metapontum (Lucania), 1079.

BARLEY TWO EARS OF. — III — Metapontum (Lucania), 1080 to 1087; Metapontum and Heraclea (Lucania), 1088; Paestum (Lucania), 1089; Catana (Sicily), 1090, 1091; Leontini (Sicily), 1092; Syracuse (Sicily), 1093 to 1095; Tomi (Moesia Inf.), 1096.

BARLEY TWO EARS OF AND TORCH. — III — Alaesa (Sicily), 1097 to 1099; (or Enna), 1100.

BARLEY TWO EARS OF, TORCH AND GOAT. — III — Enna (Sicily), 1101.

BARLEY THREE EARS OF. — III — Callatia (Moesia Inf.), 1102; Laodicea (Phrygia), 1103; Caesarea (Cappadocia), 1104; Palmyra (Palmyrene), 1105 to 1109; Roman Procurators (Judaea), 1110; Herod Agrippa I (Judaea), 1111, 1112.

BARLEY THREE EARS OF AND DOG. — III — Eryx (Sicily), 1113; Segesta (Sicily), 1114, 1115.

BARLEY THREE EARS OF AND TRISKELES. — III — Iactia (Sicily), 1116, 1117; Panormus (Sicily), 1118 to 1121.

BARLEY EARS OF, IN SHEAF. — III — Leontini (Sicily), 1122, 1123.

BARLEY STALK OF. — III — Gela (Sicily), 1124, 1125; Lysimachia (Thracian Chersonese), 1126.

BARLEY STALK OF AND POPPY-HEAD. — III — Panormus (Sicily), 1127.

BARLEY THREE STALKS OF. — III — Abdera (Thrace), 1128.

BARLEYCORN. — III — Iguvium (Umbria), 1320, 1321; Tuder

(Umbria), 1322; Aes Grave (Central Italy), 1323 to 1326; Metapontum (Lucania), 1327 to 1330; Leontini (Sicily), 1331 to 1337; In general Thracian Chersonesus, 1338 to 1340; Cardia (Thracian Chersonesus), 1341 to 1346; Crithote (Thracian Chersonesus), 1347; Pale (Peloponnesus), 1348, 1349; Pronni (Peloponnesus), 1350.

BARLEYCORN AND DOLPHIN. — III — Pale (Peloponnesus), 1351.

BARLEYCORN INCUSE. — III — Metapontum (Lucania), 1352.

BARLEYCORN AND MUSCLE. — III — Phistelia (Campania), 1353.

BARLEYCORN WITH MUSSEL-SHELL AND DOLPHIN. — III — Phistelia (Campania), 1354, 1355.

BARLEYCORN AND OLIVE. — III — Oeniadae (Acarmania), 1356.

BARLEYCORN IN WREATH. — III — Crithote (Thracian Chersonese), 1357.

BARLEYCORN TWO. — III — Aes Grave (Central Italy), 1358, 1359.

BARLEYCORN TWO, IN WREATH OF OLIVE. — III — Enna (Sicily), 1360.

BARLEYCORN THREE, STAR-WISE. — III — Metapontum (Lucania), 1361 to 1365.

BARLEYCORN FIVE, STAR-WISE. — III — Metapontum (Lucania), 1366.

BASIN. — I — Pergamum (Mysia), 357.

BASIN FOR OIL GYMNASIARCH'S. — I — Syedra (Cilicia), 358, 359.

BASIN FOR OIL GYMNASIARCH'S WITH FIGURE. — I — Anazarus (Cilicia), 360.

BASKET CONTAINING THREE BRANCHES OF CORAL. — I — Aphrodisias (Caria), 782, 783.

BASKET CONTAINING EARS OF BARLEY AND GRAPES. — I — Aradus (Phoenicia), 784.

BASKET CONTAINING FRUIT. — I — Pautalia (Thrace), 785, 786; Trajanopolis (Thrace), 787 to 789.

BASKET CONTAINING POPPY-HEAD AND EARS OF CORN. — I — Pautalia (Thrace), 790, 791; Bizya (Is. Thrace), 792; Cardia in general, 793; Athens (Attica), 794; Philadelphia (Decapolis), 795.

BASKET WICKER. — I — Byzantium (Thrace), 797, 797; Serdica (Thrace), 798; Cibyra (Phrygia), 799 to 802.

BASKETS TWO WICKER. — I — Byzantium (Thrace), 803 to 805; Byzantium and Nicaea (Thrace), 806 to 812.

BATTLE-AXE AND BOW, *see* BOW IN CASE AND BATTLE-AXE. — II.

BELL, *see* TINTINNABULUM. — VI.

BELLOWS. — VI — Damastium (Illyria), 148, 149.

BIPENNIS, *see* AXE-DOUBLE. — II.

BOEOTIAN SHIELD, *see* SHIELD BOEOTIAN. — II.

BOOT, OR SHOE. — VI — Hatria (Picenum), 643, 644; Vesuntina



- (Picenum), 645; Venusia (Apulia), 646; Aegeae (Cilicia), 647.
- Bow. — **II** — Cranium (Cephalonia-Peloponnesus), 104 to 110; Prusias I, King of Bithynia, 111; Erythrae (Ionia), 112.
- Bow AND CLUB. — **II** — Thasos (Is. Thrace), 113 to 115; Pherae (Thessaly), 116.
- Bow AND CLUB CROSSED. — **II** — Tarentum (Calabria), 117; In general Bruttium, 117a; Olynthus (Macedonia), 118; Uncertain, 119.
- Bow, CLUB AND BOW-CASE. — **II** — Nicaea (Bithynia), 120.
- Bow, CLUB AND BOW-CASE CROSSED. — **II** — Erythrae (Ionia), 121.
- Bow, CLUB AND DIOTA. — **II** — Thebes (Boeotia), 122.
- Bow, CLUB AND QUIVER. — **II** — Carteia (Baetica), 123; Luceria (Apulia), 124, 124a; Heraclea (Lucania), 125, 126; Hydruntum (Calabria?), 127 to 127b; Alexander III, King of Macedonia, 128; In general Macedonia, 129; Alizia (Acarmania), 130; Heraclea (Bithynia), 131; Erythrae (Ionia), 132.
- Bow, CLUB AND QUIVER CROSSED. — **II** — Uncertain (Sicily), 133; Erythrae (Ionia), 134.
- Bow AND TWO CLUBS. — **II** — Dyrrhachium (Illyria), 135.
- Bow AND QUIVER. **II** Alaesa (Sicily), 136; Segesta (Sicily), 137; Chersonesus (Tauric Chersonese), 138; Heraclea (Thessaly), 139; Dra? (Acarmania), 140; Athens (Attica), 141, 142; Cnossus (Crete), 143; Prusias I, King of Bithynia, 144; Cyne (Aeolis), 145, 146; Bargylia (Caria), 147; In general Lycia, 148; Antiphellus (Lycia), 149; Bubon (Lycia), 150; Myra (Lycia), 151; Perga (Pamphylia), 152; Selge (Pisidia), 153; Termessus (Pisidia), 154; Demetrius I, Soter, King of Syria, 155; Demetrius I or II, King of Syria, 156, 157; Strato I, King of Bactria and India, 158; Oea (Syratica), 158a.
- Bow AND QUIVER IN SALTIRE. — **II** — Antiphellus (Lycia), 159; Cragus (Lycia), 160 to 162; Limyra (Lycia), 163; Myra (Lycia), 164; Patara (Lycia), 165, 166; Phellus (Lycia), 167; Tlos (Lycia), 168; Tr... (Lycia), 169; Xanthus (Lycia), 170; Perga (Pamphylia), 171.
- Bow, QUIVER AND JAWBONE. — **II** — Oeta (Thessaly), 172.
- Bow, QUIVER AND LAUREL BRANCH. — **II** — Blaundus (Lydia), 173; Caesarea (Cappadocia), 174.
- Bow AND A GREAT STAR. — **II** — Panticapaeum (Tauric Chersonesus), 175.
- Bow, AND THUNDERBOLT. — **II** — Selge (Pisidia), 176 to 178.
- Bow, STRUNG. — **II** — Consentia? (Bruttii), 179; Alaesa (Peloponnesus), 180; Aptera (Crete), 181, 182; Prusias I, King of Bithynia, 183; Philetærus, Eumenes I, Attalus I, Kings of Pergamum, 184.
- Bow STRUNG IN CASE, WITH ARROWS AND CLUB. — **II** — Ceretapa-Diocaesarea (Phrygia), 185.
- Bow STRUNG IN CASE, WITH ARROW AND CLUB, COVERED WITH LION'S SKIN. — **II** — Ceretapa-Diocaesarea (Phrygia), 186.
- Bow STRUNG AND CLUB. — **II** — Luceria (Apulia), 187; Agrymum (Sicily), 187a; Thasos (Is. of Thrace), 188 to 190; Perdicas II, King of Macedonia, 191; Philip II, King of Macedonia, 192, 193; Alexander III King of Macedonia, 194; Heraclea (Illyria), 195, 196; Thebes (Boeotia), 197 to 199; Selge (Pisidia), 200.
- Bow STRUNG AND CLUB CROSSED. — **II** — Tarentum (Calabria), 201; Heraclea (Lucania), 202; In general Bruttium, 203; Amyntas III King of Macedonia, 204.
- Bow STRUNG AND CLUB CROSSED AMID DOTS. — **II** — Heraclea (Lucania), 205, 206.
- Bow STRUNG, CLUB AND QUIVER. — **II** — Rubi (Apulia), 207; Hadrianopolis (Thrace), 208; Archelaus I King of Macedonia, 209; Dyrrhachium (Illyria), 210; Antissa (Lesbos), 210a.
- Bow STRUNG AND QUIVER. — **II** — Alaesa (Sicily), 211, 212; Thessalonica (Macedonia), 213; Oeta (Thessaly), 214; Stymphalus (Peloponnesus), 215; Ephesus (Ionia), 216, 217; Bargylia (Caria), 218; Salamis? (Cyprus), 219, 220.
- Bow-CASE. — **II** — Melos (Aegean Is.), 221.
- Bow-CASE AND CLUB. — **II** — Zoilus, King of Bactria and India, 222.
- Bow-CASE AND QUIVER. — **II** — Uncertain (Bosporus), 223 to 225; Seleucus II, King of Syria, 226.
- Bow-CASE BETWEEN SERPENTS. — **II** — Adramyteum (Mysia), 227; Parium (Mysia), 228, 229; Pergamum (Mysia), 230, to 234; Apollonis (Lydia), 235; Nysa (Lydia), 236; Sardes (Lydia), 237; Stratonicea (Lydia), 238; Tralles (Lydia), 239 to 250; Apameia (Phrygia), 251 to 253; Laodicea (Phrygia), 254 to 257; Synnada (Phrygia), 258.
- Bow IN CASE. — **II** — Panticapaeum (Tauric Chersonesus), 259, 260; Cius (Bithynia), 261; Heraclea (Bithynia), 262; Leucon II or III, King of Bosporus, 263; Eumenes II, King of Pergamum (Mysia), 264; Cos (Is. of Caria), 265, 266; Ariarathes X, Eusebus Philadelphus (Cappadocia), 267, 268; Antiochus I, King of Syria, 269; Mithradates I, King of Parthia, 270; Mithradates II, King of Parthia, 271 to 273; Sinatruces, King of Parthia, 274; Phraates III, King of Parthia,



275; Orodes I. King of Parthia, 276, 277; Maues, King of Bactria and India, 278; Arsaces Theos, King of Bactria and India, 279; Sarias, Scythian Dynast? of Bactria and India, 280.

BOW IN CASE, AND BATTLE AXE. — **II** — Olbia (Sarmatia), 281 to 286.

BOW IN CASE, AND CLUB. — **II** — Alexander the Great, King of Macedonia, 287 to 289; In general Macedonia, 290; Cius (Bithynia), 291 to 294; Heraclea (Bithynia), 295 to 299; Erythrae (Ionia), 300 to 309; Smyrna (Ionia), 310; Halicarnassus (Caria), 311; Cos (Is. Caria), 312 to 317; Aegeae (Cilicia), 318; Salamis (Cyprus), 319 to 322; Hypaepa (Lydia), 323; Saitta (Lydia), 324; Sebaste (Phrygia), 325.

BOW IN CASE, CLUB AND BEE. — **II** — Erythrae (Ionia), 326, 327; Maeonia (Lydia), 328; Sardes (Lydia), 329.

BOW IN CASE, CLUB AND CLOVEN-HOOF. — **II**. — Erythrae (Ionia), 330.

BOW IN CASE, CLUB AND EARS OF BARLEY. — **II** — Callatia (Moesia Inf.), 331, 332.

BOW IN CASE, CLUB AND LION'S SKIN. — **II** — Cephaloedium (Sicily), 333, 334; Heraclea (Bithynia), 335 to 338.

BOW IN CASE, CLUB, ON WHICH LION'S SKIN AND TRIDENT. — **II** — Mithradates King of Bosphorus, 339.

BOW IN CASE AND CRAB — **II** — Cos (Is. of Caria), 340.

BOW IN CASE AND LANCE-HEAD. — **II** — Panticapaeum (Tauric, Chersonesus), 341.

BOW IN CASE WITH QUIVER. — **II** — Uncertain of Syria or Phoenicia, 342.

BOW IN CASE BETWEEN SERPENTS, *see* BOW-CASE BETWEEN SERPENTS. — **II**.

BOW IN CASE ON TABLE. — **II** — Heraclea (Bithynia), 343.

BOW IN CASE WITHIN WREATH OF OAK. — **II** — Alinda (Caria), 344.

BOX CONICAL. — **I** — Patrae (Peloponnesus), 1328.

BRANCH. — **III** — Baisippo (Baetica), 1; Myrtilis (Lusitania), 1a; Iguvium (Umbria), 2; Catana (Sicily), 3.

BRANCH WITH EAR OF CORN. — **III** — Laelia (Hispania Ulterior), 4 to 4c.

BRANCHES TWO. — **III** — Ostur (Hispania Ulterior), 5, 6; Uncertain (Hispania), 7.

BRANCHES TWO, WITH ACORN BETWEEN. — **III** — Ostur (Hispania Ulterior), 8.

BRANCHES TWO AND ANKH. — **III** — Uncertain (Soli?) (Cyprus), 9.

BRANCHES TWO JOINED, TO FRAME AN INSCRIPTION. — **III** — Ulia (Hispania Ulterior), 10, 10a.

BRANCHES TWO AND GRAIN OF CORN. — **III** — Elaea (Aeolis), 11.

BRANCHES TWO AND PINE-CONE. — **III** — Pale (Peloponnesus), 12.

BRANCHES THREE. — **III** — Populonia (Etruria), 13.

BRANCHES IN BUNCH (OR TWIGS) WITH CITRON ("LULAB" WITH "ETHROG"). — **III** — 1<sup>st</sup> Revolt (Judaea), 14; 2<sup>nd</sup> Revolt (Judaea), 15.

BRANCHES OF LAUREL. — **III** — Centuripe (Sicily), 16; Tricorone (Thrace), 17; Amphipolis (Macedonia), 18; Berea (Cyrrhetica), 19, 20; Antioch (Seleucis and Pieria), 21 to 28.

BRANCH OF LAUREL FILLETED. — **III** — Alexandria (Troas), 29; Alabanda (Caria), 30 to 32; Seleucia ad Calycadnum (Cilicia), 33; Seleucia Pieria (Seleucis and Pieria), 34.

BRANCH OF LAUREL AND PALM. — **III** — Phoenice (Epirus), 35.

BRANCHES OF LAUREL TWO AND PALM. — **III** — Paestum (Lucania), 36.

BRANCH OF OLIVE. — **III** — Elaea (Aeolis), 37.

BRANCH OF OLIVE AND CLUB IN SALTIRE. — **III** — Magarsa (Cilicia), 38.

BRANCH OF OLIVE AND EAR OF CORN. — **III** — Tucci (Baetica), 39.

BRANCH OF PALM. — **III** — Celsa (Tarraconensis), 40; Segbriga (Tarraconensis), 41; Uncertain (Hispania), 42; Tanagra (Boeotia), 43; Caesarea (Cappadocia), 44; Alexander Jannaeus King of Judaea, 46; Herod Antipas King of Judaea, 47, 48; Roman Procurators (Judaea), 49 to 51; Second revolt against Rome (Judaea), 52; Menander King of Bactria and India, 53.

BRANCH OF PALM AND GRAPES. — **III** — Dyrrhachium (Illyria), 54.

BRANCH OF PALM AND HORN. — **III** — Anopolis (Crete), 55.

BRANCH OF PALM AND HORSE. — **III** — Hiempsal I, King of Numidia, 56; Hiempsal II, King of Numidia, 57.

BRANCH OF PALM AND LYRE. — **III** — Myrina (Aeolis), 58.

BRANCH OF PALM AND WREATH. — **III** — Paestum (Lucania), 59; Antialcidas, King of Bactria and India, 61; Antiochus II, King of Bactria and India, 62.

BRANCHES OF PALM TWO. — **III** — Judaea in general, 63.

BRANCHES OF PALM TWO AND ALTAR. — **III** — Juba II, King of Mauretania, 64.

BRANCHES OF PALM TWO, WITH TWO PILEI. — **III** — Eucratides, King of Bactria and India, 65 to 68; Antialcidas, King of Bactria and India, 69, 70; Antialcidas and Lysias, Kings of Bactria and India, 71; Archebius, King of Bactria and India, 72.

BRANCHES THREE OF PALM DWARF FAN, BETWEEN GREAVES. — **I** — Camarina (Sicily), 73.

BRIDGE OVER RIVER. — **V** — Buthrotum (Epirus), 15, 16; Aegeae



(Cilicia), 17; Mopsus (Cilicia), 18; Antioch ad Maeandrum (Caria), 19, 20.

BUCRANIUM. — IV — Luceria (Apulia), 1038; Rubi (Apulia), 1039, 1040; Metapontum (Lucania), 1041; Athens (Attica), 1042 to 1045; Aegina, 1046; Cydonia (Crete), 1047; Gortyna (Crete), 1048; Phaestus (Crete), 1049, 1050; Cyzicus (Mysia), 1051.

BUCRANIUM FILLETED. — IV — Abdera (Thrace), 1052.

BUCRANIUM, ONE HORN TURNED DOWN. — IV — Corcyra (Is. Epirus), 1053.

BUCRANIUM AND TORCH WITHIN WREATH. — IV — Sardes (Lydia), 1054.

BUILDING CIRCULAR. — V — Cyzicus (Mysia), 21.

CADUCEUS. — IV — Carteia (Baetica), 157, 158; Massilia (Gallia), 159 to 162; Populonia (Etruria), 163; Asculum (Picenum), 164; Aes Grave (Central Italy), 165; Uncertain (Central Italy), 166; Hipponium (Bruttii), 167; Vibo Valentia (Bruttii), 168; Paestum (Lucania), 169; Aluntium (Sicily), 170; Calacte (Sicily), 171; Menaenum (Sicily), 172; Aenus (Thrace), 173 to 175; Byzantium (Thrace), 176; Mesembria (Thrace), 177; Sestus (Thracian Chersonese), 178; Alexander I and Perdiccas II (Macedonia), 179; Sciathus (Is. Thessaly), 180 to 182; Pheneus (Peloponnesus), 183, 184; Uncertain (Crete), 185; Syros (Aegean Is.), 186; Prusias II, King of Bithynia, 187; Atarneus (Mysia), 188; Cyzicus (Mysia), 189; Priapus (Mysia), 190; Cragus (Lycia), 191; Aspendus (Pamphylia), 192; Cremna (Pisidia), 193; Antioch (Seleucis and Pieria), 194; Gabala (Seleucis and Pieria), 195; Demetrius, King of India, 196; Maues, King of India, 197; Alexandria (Egypt), 198, 199.

CADUCEUS BETWEEN ASTRAGALI. — IV — Aenus (Thrace), 200.

CADUCEUS SPRINGING FROM BARLEYCORN. — IV — Uncertain (Central Italy), 201.

CADUCEUS, BARLEY STALK AND OLIVE BRANCH. — IV — Tyndaris (Sicily), 202.

CADUCEUS BETWEEN CAPS OF THE DIOSCURI. — IV — Tabae (Caria), 203.

CADUCEUS SURMOUNTED BY CRESCENT. — IV — Cyzicus (Mysia), 204.

CADUCEUS AND CLUB UNITED. — IV — Laconia-Lacedemon (Peloponnesus), 205 to 206 a; Nicaea (Bithynia), 207; Pergamum (Mysia), 208.

CADUCEUS AND TWO CORNUCOPIAE. — IV — Antiochia (Pisidia),

209; Heliopolis (Coele-Syria), 210; Herod the Great (Judaea), 211; Uncertain, 212.

CADUCEUS BETWEEN EARS OF CORN. — IV — Alexandria (Egypt), 213 to 215.

CADUCEUS BOUND WITH FILLET. — IV — Populonia (Etruria), 216; Athens (Attica), 217, 218; Demetrius II, King of Syria, 219.

CADUCEUS IN HAND. — IV — Gotarzes, King of Parthia, 220.

CADUCEUS IN HANDS CLASPED. — IV — Amorium (Phrygia), 221; Commagene (Seleucis and Pieria), 222.

CADUCEUS HEAD OF. IV — Uncertain (Aes Grave (Central Italy), 223; Sybrita (Crete), 224.

CADUCEUS FORMED BY SNAKES. — IV — Alexandria (Egypt), 225.

CADUCEUS BETWEEN FOUR STALKS OF CORN. — IV — Alexandria (Egypt), 226.

CADUCEUS WINGED. — IV — Carteia (Hispania Ulterior), 227; Metapontum (Lucania), 227 a; Cephaloedium (Sicily), 228; Byzantium (Thrace), 229, 230; Perinthus (Thrace), 231; Tanagra (Bocotia), 232; Apamea (Bithynia), 233; Gnossus (Crete), 234; Uncertain (Crete), 235; Pylaemenes (Energetes), King of Paplagonia, 236; Tium (Bithynia), 237; Cyzicus (Mysia), 238 to 240; Miletopolis (Mysia), 241; Apollonia (Caria), 242; Halicarnassus (Caria), 243; Masieytes (Lycia), 244; Aspendus (Pamphylia), 245; Corycus (Cilicia), 246; Caystriani (Lydia), 247 to 249; Sardes (Lydia), 250; Appia (Phrygia), 251; Nacoleia (Phrygia), 252, 253; Amyntas, King of Galatia, 254; Caesarea (Cappadocia), 255; Samosata (Commagene), 256; Antioch (Seleucis and Pieria), 257, 258; Phraates IV, King of Parthia, 259; Volagases I, King of Parthia, 260; Alexandria (Egypt), 261.

CADUCEUS WITHIN WREATH. — IV — Pheneus (Peloponnesus), 262; Lampsacus (Mysia), 263; Ceramus (Caria), 264.

CADUCEI TWO. — IV — Populonia (Etruria), 265, 266.

CAESTUS ON HAND. — II — Tuder (Umbria), 345; Smyrna (Ionia), 346, 347.

CAESTUS ON TWO HANDS. — II — Smyrna (Ionia), 348 to 350.

CALATHES see KALATHOS. — I.

CANCER SIGN OF. — VI — Alexandria (Egypt), 435.

CANOPUS. — I — Alexandria (Egypt), 813 to 821.

CANOP TWO. — I — Alexandria (Egypt), 822 to 826.

CANOP TWO IN SHRINE. — I — Alexandria (Egypt), 827.

CAP SACRIFICIAL, see SACRIFICIAL CAP, OR APEX. — IV.

CAPS OF THE DIOSCURI, see PHET OF THE DIOSCURI. — IV.

CAR SACRED. — V — Sidon (Phoenicia), 22.



CHALICE. — I — Simon Maccabeus (Judaea), 361; First Revolt against Rome (Judaea), 362 to 364.

CHAIR CURULE. (Sella Curulis). — I — Melita (Is. near Sicily), 1329; Cotys I, King of Bosphorus, 1330; Rhescuporis II, King of Bosphorus, 1331; Sauromates I, King of Bosphorus, 1332 to 1335; Cyrene (Cyrenaica), 1336, 1337.

CHAIR CURULE BETWEEN FASCIS. — I — Cyrene (Cyrenaica), 1338.

CHAIR CURULE WITH STAFF. — I — Ptolemaeus, King of Mauretania, 1339.

CHEYLS *see* LYRE "CHEYLS". — VI.

CHEST AGONISTIC ON WHICH PURSES. — I — Perga (Pamphylia), 828 to 831.

CHESTS TWO ERECTED ON POLES. — I — Cyzicus (Mysia), 832.

CIRCLE WITH PELLET IN CENTRE, *see* OMPHALOS, CIRCLE WITH PELLET IN CENTRE. — IV.

CIPPUS. — VI — Ancyra (Phrygia), 647a.

CISTA. — I — Leucas (Acarmania), 833, 834; Sidon (Phoenicia), 834a to 834d.

CISTA, CORNUCOPIAE AND EAR OF CORN. — I — Damascus (Coele-Syria), 835.

CISTA, GRAPES AND THYRSUS. — I — Patrae (Peloponnesus), 836.

CISTA, GRAPES AND MASK BACCHIC. — I — Teos (Ionia), 837.

CISTA MYSTICA. — I — Uncertain Aes Grave (Central Italy), 838; Marcianopolis (Moesia Inf.), 839, 840; Perinthus (Thrace), 841; Plotinopolis (Thrace), 842; In general Macedonia, 843, 844; Cassope (Epirus), 845; Athens (Attica), 846; Tium (Bithynia), 847; Erythrae (Ionia), 848; Magnesia ad Maeandrum (Ionia), 849; Teos (Ionia), 850; Sebastopolis (Caria), 851.

CISTA MYSTICA, BETWEEN PILEI OF DIOSCURI. — I — Laodicea (Phrygia), 852.

CISTA MYSTICA, AND THYRSOS. — I — Amisus (Pontus), 853 to 855; Dionysopolis (Phrygia), 856; Sidon (Phoenicia), 857.

CISTA MYSTICA THYRSI TWO AND OWL. — I — Teos (Ionia), 858.

CISTA MYSTICA THYRSUS AND STAG. — I — Priapus (Mysia), 859.

CISTA MYSTICA WITHIN WREATH OF IVY. — I — Adramyteum (Mysia), 860; Parium (Mysia), 861; Pergamum (Mysia), 862 to 866; Ephesus (Ionia), 867 to 878; Smyrna (Ionia), 879; Apollonis (Lydia), 880; Nysa (Lydia), 881; Sardes (Lydia), 882 to 890; Stratonicea (Lydia), 891; Tralles (Lydia), 892 to 907; Apameia (Phrygia), 908 to 911; Laodiceia (Phrygia), 912; Synnada (Phrygia), 913.

CISTA MYSTICA WITHIN MYRTLE WREATH. — I — Syracuse (Sicily), 914.

CITRON OR ETHROG *see* BRANCHES IN BUNCH WITH CITRON OR "LULAB AND ETHROG". — III.

CITY-GATES. — V — Emerita (Hispania Ulterior), 23; Sauromates I, King of Bosphorus, 24; Caesarea Germanica (Bithynia), 25; Erythrae (Ionia), 26.

CITY-WALLS, WITH TOWERS, LION AND BULL. — Tarsus (Cilicia), 27, 28.

CLUB. — II — Carteia (Baetica), 351; Populonia (Etruria), 352 to 354; Volaterra (Etruria), 355 to 363; Tuder (Umbria), 364 to 367; Vettuna (Umbria), 368; Aes Grave (Central Italy), 369; Uncertain (Italy), 370, 371; Luceria (Apulia), 372, 373; Hipponium (Bruttii), 374, 375; Petelia (Bruttii), 376; Calacta (Sicily), 377; Centuripae (Sicily), 378; Menacnum (Sicily), 379; Panormus (Sicily), 380 to 382; Syracuse (Sicily), 383; Cherronesus (Tauric Chersonesus), 384, 385; Olbia (Sarmatia), 386, 387; Callatis (Moesia Inf.), 388, 389; Byzantium (Thrace), 390; Perinthus (Thrace), 391 to 395; Macedonia in general, 396, 397; Amphipolis (Macedonia), 398; Pella (Macedonia), 399; Heraclea Sintica (Macedonia), 400; Olynthus (Macedonia), 401; Phila (Macedonia), 402; Scotussa (Macedonia), 403; Thessalonica (Macedonia), 404; Adaens Dynast? of Macedonia, 405; Philip V, King of Macedonia, 406; Heraclea Trachinia (Thessaly), 407 to 410; Phera (Thessaly), 412; Scotussa (Thessaly), 413; Leuca (Acarmania), 414, 415; Aetolia in general, 416; Thebes (Boeotia), 417 to 422; Athens (Attica), 423; Argos (Argolis), 424; Asine (Peloponnesus), 425; Laconia (Peloponnesus), 426 to 429; Patrae (Peloponnesus), 430; Pronni (Peloponnesus), 431, 432; Tyrins (Peloponnesus), 433; Bithynium, also called Claudiopolis, (Bithynia), 434; Cius (Bithynia), 435 to 438; Heraclea (Bithynia), 439 to 442; Clazomenae (Ionia), 443, 444; Erythrae (Ionia), 445 to 451; Heraclea Salbace (Caria), 452; Ceraitae (Pisidia), 453, 454; Selge (Pisidia), 455, 456; Olba (Cilicia), 457, 458; Apollonis (Lydia), 459, 460; Blaundus (Lydia), 461; Hypaepa (Lydia), 462; Archelaus, King of Cappadocia, 463; Caesarea (Cappadocia), 464 to 470; Antiochus VII Sidetes, King of Syria, 471; Mithradates II, King of Parthia, 472; Phraates III, King of Parthia, 473; Mithradates III, King of Parthia, 474; Menander, King of Bactria and India, 475; Uncertain, 476.

CLUB AND ARROW. — II — Thebes (Boeotia), 477 to 480.

CLUB AND BOEOTIAN SHIELD. — II — Thebes (Boeotia), 481, 482.

CLUB AND CADUCEUS. — II — Thebes (Boeotia), 483 to 485.



CLUB AND CADUCEUS UNITED. — II — Laconia (Peloponnesus), 486 to 488; Nicaea (Bithynia), 489.

CLUB AND CRAB. — II — Cos (Is. Caria), 490 to 492.

CLUB, FISCUS (PURSE) AND SUBSELLIUM (SEAT). — II — In general Macedonia, 493 to 495.

CLUB AND HARPA. — II — Philip V King of Macedonia 496; Argos (Argolis), 497.

CLUB ENDING IN MONOGRAM OR LETTER. — II — Tyre (Phoenicia), 498 to 501.

CLUB AND NIKE. — II — Heraclea ad Latmum (Ionia), 502.

CLUB ON WHICH LION'S SKIN. — II — The Abbaeti (Mysia), 503; Pergamum (Mysia), 504; Ephesus (Ionia), 505 to 507; Alinda (Caria), 508; Aegeae (Cilicia), 509; Caystriani (Lydia), 510; Cilbiani Sup. (Lydia), 511; Nysa (Lydia), 512; Sardes (Lydia), 513; Tralles (Lydia), 514; Laodicea (Phrygia), 515; Peltae (Phrygia), 516; Leptis Magna (Syrtica), 516 a, 516 b.

CLUB OVER MAEANDER SYMBOL. — II — Apameia (Phrygia), 517.

CLUB ON MACEDONIAN SHIELD. — II — In general Macedonia, 518

CLUB WITH OLIVE BRANCH IN SALTIRE. — II — Magarsus (Cilicia), 519.

CLUB WITH PALM. — II — Uncertain, 520.

CLUB AND QUIVER. — II — Aluntium (Sicily), 520 a.

CLUB AND SHRUB IN VASE (STYRAX?). — II — Selge (Pisidia), 521.

CLUB WITH STAR AND CRESCENT. — II — Caesarea (Cappadocia), 522.

CLUB BETWEEN STARS. — II — Lacedaemonians-Laconia (Peloponnesus), 523.

CLUB AND SERPENT-STAFF. — II — Cos (Is. of Caria), 524.

CLUB AND THYRSUS. — II — Thebes (Boeotia), 525, 526.

CLUB AND THYRSUS IN SALTIRE. — II — Thebes (Boeotia), 527; Leptis Magna (Syrtica), 528 to 530b.

CLUB IN WREATH. II Thasos (Is. Thrace), 531; Laconia (Peloponnesus), 532 to 534; Leptis Magna (Syrtica), 535 to 536.

CLUB IN WREATH OF APPLE. — II — Berenice II, Queen of Egypt, 537.

CLUB IN WREATH OF LAUREL. — II — Caelia (Apulia), 538; Perinthus (Thrace), 539; Thasos (Is. Thrace), 540, 541; Macedonia as a Roman Province, 542 to 545; Heraclea Trachinia (Thessaly), 546; Cyzicus (Mysia), 547; Parium (Mysia), 548; Biryti (Troas), 549 to 552; Heraclea ad Latmum (Ionia), 553 to 557; Mithridates Philo (Armenia?) 558; Juba II, King of Mauretania 558 a, 558 b; Ptolemaeus King of Mauretania 558 c.

CLUB WITHIN WREATH OF OAK. — II — In general Macedonia 559

to 562; Uncertain mint Macedonia, 563; Macedonia, as Roman Province, 564 to 569; Amphaxitis Macedonia, 570; Amphipolis Macedonia, 571, 572; Heraclea Sintica Macedonia, 573; Perseus, King of Macedonia, 574; Philip V, King of Macedonia, 575 to 578; In general Epirus, 579; Leucas (Acarnania), 580 to 582; Heraclea ad Latmum (Ionia), 583; Alinda (Caria), 584 to 586; Seleucia ad Calycadnum (Cilicia), 587; Tarsus (Cilicia), 588 to 590; Tarsus when called Antiochia ad Cydnum (Cilicia), 591; Sardes (Lydia), 592, 593.

CLUB WITHIN WREATH OF OLIVE. — II — Heraclea Trachinia (Thessaly), 594.

CLUB IN WREATH OF PARSLEY. — II — Argos (Argolis), 595, 596; Cleonae (Peloponnesus), 597.

CLUBS TWO. — II — Tuder (Umbria), 598.

CLUBS TWO WITH ONE HANDLE. — II — Vibo Valentia (Bruttii), 599.

CNEMIS, *see* GREAVES. — II — .

COCKLE SHELL *see* SHELL COCKLE. — V — .

COLUMN ON BASE ADORNED WITH FLOWER. — V — Phanagoria (Bosporus), 29.

COLUMN CORINTHIAN BETWEEN TWO ALTARS. — V — Sagalassus (Pisidia), 30.

COLUMN DORIC SURMOUNTED BY GROUP OF LIONESS AND RAM (TOMB OF LAÏS). — V — Corinth (Corinthia), 31, 32.

COLUMN IONIC SURMOUNTED BY HEAD OF HERA. — V — Chalcis (Euboea), 33.

COLUMN SURMOUNTED BY LYRE. — V — Calchedon (Bithynia), 34.

COLUMN AND PROW OF VESSEL. — V — Perga (Pamphylia), 35.

CONICAL STONE *see* PYRAMIDAL, OR CONICAL STONE BALTAL. — V.

CONSTELLATION OF THE PLOUGHMAN. — VI — Alexandria (Egypt), 141 a.

CONSTELLATION OF THE REAPER? — VI — Alexandria (Egypt), 142.

CORAL, THREE BRANCHES IN BASKET, *see* BASKET WITH THREE BRANCHES OF CORAL. — I.

CORN EAR *see also* BARLEY EAR OF. — III — Bailo (Baetica), 1129, 1130; Ceret (Baetica), 1131; Ilipa Magna (Baetica), 1132 to 1135; Ilturgi (Baetica), 1136; Ituci (Baetica), 1137, 1138; Laelia (Baetica), 1139, 1140; Myrtilis (Hispania ult.), 1141, 1142; Obulco (Baetica), 1143, 1144; Olont (Baetica), 1145, 1146; Traducta (Baetica), 1147, 1148; Arpi (Apulia), 1149; Neapolis (Apulia), 1150, 1151; Paestum (Lucania), 1152, 1153; Olbia (Sarmatia), 1154; Amphipolis (Macedonia), 1155, 1156; Tracium or Tragilus (Macedonia), 1157 to 1159; Coreyra (Is. Epirus), 1160; Eretria (Euboea), 1161; Orchomenus



(Boeotia), 1162, 1163; Pale (Peloponnesus), 1164; Paros (Aegean Is.), 1165 to 1170; Eresus (Lesbos), 1171 to 1175; Balbura (Lycia), 1176; Isinda (Pisidia), 1177; Tarsus (Cilicia), 1178.

CORN EAR AND "Βαρυς". — III — Athens (Attica), 1179.

CORN EAR OF, WITH BRANCH (*see also* BRANCH WITH EAR OF CORN). — III — Laelia (Baetica), 1180, 1181.

CORN EAR OF, WITH GRAPES. — III — Massinissa King of Numidia, 1182.

CORN EAR OF, WITH GRAPES AND STAR (*see also* GRAPES BUNCH OF AND STAR). — III — Semes (Mauretania), 1183.

CORN EAR OF, AND HARE. — III — Messana (Sicily), 1184, 1185.

CORN EAR OF, WITH POPPY-HEAD. — III — Nysa (Lydia), 1186, 1187.

CORN EAR OF, WITH POPPY-HEADS. — III — Apamea (Seleucis and Pieria), 1188.

CORN EAR OF, IN WREATH. — III — Pyrrhus King of Epirus, 1189, Mostene (Lydia), 1190.

CORN TWO EARS OF. — III — Acinipo (Baetica), 1191 to 1195; Callet (Baetica), 1196; Carmo (Baetica), 1197 to 1213; Ceret (Baetica), 1214, 1215; Ilipla (Baetica), 1216; Ituci (Baetica), 1217 to 1220; Laelia (Baetica), 1221, 1222; Lastigi (Baetica), 1223, 1224; Onuba (Baetica), 1225 to 1227; Ostur (Baetica), 1228; Siarum (Baetica), 1229, 1230; Arpi (Apulia), 1231; Miletopolis (Mysia), 1232; Rhodus (Is. Caria), 1233; Aradus (Phoenicia), 1234; Cirta (Numidia), 1235; Tingis (Mauretania), 1236 to 1239; Zilis (Mauretania), 1240, 1240a; Lix (Mauretania), 1241; Tamusia (Mauretania), 1242; Uncertain, 1243.

CORN TWO EARS OF, WITH GRAPES. — III — Sagalassus (Pisidia), 1244; Phraates IV King of Parthia, 1245.

CORN TWO EARS OF, WITH GRAPES AND POPPY. — III — Antioch (Seleucis and Pieria), 1246.

CORN TWO EARS OF, OVER MAEANDER SYMBOL. — III — Apameia (Phrygia), 1247.

CORN TWO EARS OF, BETWEEN TWO POPPIES. — III — Erythrae (Ionia), 1248, 1249; Alexandria (Egypt), 1250.

CORN TWO EARS OF, WITH POPPY-HEAD. — III — Athens (Attica), 1251; Elaea (Aeolis), 1252, 1253; Smyrna (Ionia), 1254.

CORN TWO EARS OF, ON ONE STALK. — III — Uncertain (Sicily), 1255; Athens (Attica), 1256; Myconos (Aegean Is.), 1257; Paros (Aegean Is.), 1258.

CORN TWO EARS OF, IN WREATH. — III — Athens (Attica), 1259.

CORN THREE EARS OF. — III — Arpi (Apulia), 1260; Abdera (Thrace), 1261; Lappa (Crete), 1262; Chalcedon (Bithynia), 1263, 1264; Cyzicus (Mysia), 1265; Mile-

topolis (Mysia), 1266; Attuda (Caria), 1267; Laodice ad Lycum (Phygia), 1268; Ancyra (Galatia), 1269; Caesarea (Cappadocia), 1270 to 1275; Carthage (Zeugitana), 1276; Tingis (Mauretania), 1277; Uncertain (Mauretania), 1278 to 1282.

CORN THREE EARS OF, IN WREATH. — III — Chalcis (Euboea), 1283.

CORN THREE EARS OF, ON ONE STALK. — III — Chalcedon (Bithynia), 1284, 1285; Antioch (Seleucis and Pieria), 1286.

CORN THREE EARS OF AND TWO POPPY-HEADS. — III — Gaba (Seleucis and Pieria), 1287.

CORN FOUR EARS OF, ON ALTAR. — III — Lasenta (Baetica), 1288 to 1290.

CORN FOUR EARS OF AND HARE. — III — Messana (Sicily), 1291.

CORN FOUR EARS OF, IN KALATHOS. — III — Caesarea (Cappadocia), 1292.

CORN FOUR EARS OF, SPRINGING FROM MOUNT ARGAEUS. — III — Caesarea (Cappadocia), 1293.

CORN SEVERAL EARS OF, IN SHEAF. — III — In general Bithynia, 1294; Erythrae (Ionia), 1295; Blaundus (Lydia), 1296; Nysa (Lydia), 1297, 1298; Philadelphia (Lydia), 1299; Sardes (Lydia), 1300; Tralles (Lydia), 1301, 1302; Aemoneia (Phrygia), 1303, 1304; Apamea (Phrygia), 1305 to 1309; Metropolis (Phrygia), 1310; Caesarea (Cappadocia), 1311 to 1313; Philadelphia (Decapolis), 1314; Alexandria (Egypt), 1315, 1316.

CORN SEVERAL EARS OF, IN SHEAF WITH POPPY. — III — Cilicia Inferiores (Lydia), 1317; Alexandria (Egypt), 1318.

CORN-GRAIN. — III — Orchomenus (Boeotia), 1367 to 1370; Elaea (Aeolis), 1374 to 1379; Neandria (Troas), 1380 to 1382.

CORN-GRAIN AND GRAPES. — III — Neandria (Troas), 1383; Myconos (Aegean Is.), 1384 to 1388.

CORN-GRAIN HALF. — III — Orchomenus (Boeotia), 1389, 1390.

CORN-GRAIN AND MUSSEL. — III — Cumae (Campania), 1391.

CORN-GRAINS THREE. — III — Orchomenus (Boeotia), 1392, 1393.

CORN STALK OF. — III — Romans in Sicily, 1319.

CORNUCOPIAE. — IV — Dipo (Hispania Ulterior), 267; Cabell (Gallia), 268, 269. — Iguvium (Umbria), 270 to 272; Larinum (Frentani), 273; Neapolis (Campania), 274; Paestum (Lucania), 275 to 278; Thurium (Lucania), 279, 280; Copia (Lucania), 281 to 283; Byzantium (Thrace), 284; Coreyra (Is. Epirus), 285; Argos (Peloponnesus), 286; Hadriani (Mysia), 287; Lalaesus (Cilicia), 288; Tarsus (Cilicia), 289; Mastaura (Lydia), 290; Nysa (Lydia), 291; Philadelphia (Lydia), 292; Sardes (Lydia), 293; Tralles (Lydia), 294.



294; Apameia (Phrygia), 295; Laodicea (Phrygia), 296 to 298; Apamea (Seleucis and Pieria), 299; Demetrius I, King of Syria, 300; Alexander II, King of Syria, 301; Carne (Phoenicia), 302; Ptolemaïs Ace (Phoenicia), 303; Antigonus (Judaea), 304; Gotarzes I, King of Parthia, 305; Theophilus, King of Bactria and India, 306; Alexandria (Egypt), 307 to 310.

CORNUCOPIAE ENDED IN ANIMALS HEAD HORNED. — IV — Larinum Frentani (Italy), 311.

CORNUCOPIAE AND CADUCEUS. — IV — Laodicea (Phrygia), 312.

CORNUCOPIAE, CISTA AND EAR OF CORN, *see* CISTA, CORNUCOPIAE AND EAR OF CORN. — I.

CORNUCOPIAE, CLUB AND EAGLE. — IV — Berenice II and Ptolemaeus III (Egypt), 313.

CORNUCOPIAE AND EAGLE. — IV — Laodicea (Phrygia), 314; Berenice II, queen of Egypt, 315.

CORNUCOPIAE FILLETED. — IV — Neapolis (Campania), 316; Paestum (Lucania), 317, 318; Aetna (Sicily), 319; Kavaros, Gaulish King (Thracian Tribes), 320; Apollonia (Illyria), 321, 322; Parium (Mysia), or Paros (Aegean Is), 323; Caunus (Caria), 324 to 326; Sagalassus (Pisidia), 327; Mastaura (Lydia), 328, 329; Caesarea (Cappadocia), 330; Alexander I and Cleopatra (Syria), 331; Berenice II, Queen of Cyrenaica and Egypt, 332 to 335; Arsinoe III and Ptolemaeus IV Philopator, King of Egypt (Cyprus), 336.

CORNUCOPIAE WITH GRAPES AND CORN. — IV — Heraclea Salbace (Caria), 337.

CORNUCOPIAE BETWEEN PILEI, *see* PILEI AND CORNUCOPIAE. — IV.

CORNUCOPIAE RADIATE. — IV — Ptolemaeus III, King of Egypt, 338 to 340.

CORNUCOPIAE RADIATE AND TWO STARS. — IV — Ptolemaeus V Epiphanes, King of Egypt, 341, 342.

CORNUCOPIAE AND RUDDER CROSSED, *see* RUDDER AND CORNUCOPIAE CROSSED. — V

CORNUCOPIAE ENTWINED BY SERPENT. — IV — Byllis (Illyria), 343.

CORNUCOPIAE AND STAR. — IV — Arsinoe III Philopator, Queen of Egypt, 344, 345.

CORNUCOPIAE AND TWO STARS. — IV — Berenice II, Queen of Cyrenaica, 346, 347.

CORNUCOPIAE AND THUNDERBOLT. — IV — Valentia (Hispania Citerior), 348; Paestum (Lucania), 349.

CORNUCOPIAE AND THYRSUS. — IV — Juba II, King of Mauretania, 350.

CORNUCOPIAE AND TRIDENT. — IV — Juba II, King of Mauretania, 351.

CORNUCOPIAE WINGED. — IV — Neapolis (Campania), 352.

CORNUCOPIAE IN WREATH. — IV — Coreyra (Is. Epirus), 353.

CORNUCOPIAE DOUBLE. — IV — Vibo Valentia (Bruttii), 354 to 363; Cremna and Ceraitae (Pisidia), 364; Laodicea (Phrygia), 365 to 367; Alexander II, King of Syria, 368 to 370; Cleopatra and Antiochus VIII (Syria), 371; Cleopatra, Queen of Syria, 372; Seleucus VI, King of Syria, 373; Antiochus XI, King of Syria, 374; Marathus (Phoenicia), 375; Arsinoe II, Queen of Egypt, 376 to 390; Arsinoe III, Queen of Egypt, 391, 392; Arsinoe III and Ptolemaeus IV (Egypt), 393; Ptolemaeus VIII, King of Egypt, 394; Ptolemaeus X and Cleopatra III (Egypt), 395; Cleopatra VII and Ptolemaeus XVI of Egypt (Cyprus), 396; Livia (Sister of Augustus), Alexandria (Egypt), 397; Uncertain, 398.

CORNUCOPIAE DOUBLE AND STAR. — IV — Vibo Valentia (Bruttii), 399, 400.

CORNUCOPIAE DOUBLE AND TWO STARS. — IV — Ptolemaeus X and Cleopatra III (Egypt), 401.

CORNUCOPIAE TWO. — IV — Perinthus (Thrace), 402; Buthrotum (Epirus), 403; Alexander II, King of Syria, 404; Antiochus IV, King of Commagene, 405, 406; Aretas, King of Nabathaea (Arabia), 407; Rabbel II, King of Arabia, 408; Phraates IV, King of Parthia, 409; Alexandria (Egypt), 410.

CORNUCOPIAE TWO WITH ANCHOR, *see* ANCHOR BETWEEN TWO CORNUCOPIAE. — V.

CORNUCOPIAE TWO WITH CADUCEUS, *see* CADUCEUS BETWEEN TWO CORNUCOPIAE. — IV.

CORNUCOPIAE TWO WITH CLUB, ON WHICH OWL. — IV — Lebedus (Ionia), 411.

CORNUCOPIAE TWO WITH HEAD PROJECTING FROM EACH, *see* ANCHOR BETWEEN TWO CORNUCOPIAE. — V.

CORNUCOPIAE WITH PALM. — IV — Ptolemaeus, King of Mauretania, 412.

CORNUCOPIAE TWO AND POPPY-HEAD. — IV — Judas Aristobulus, King of Judaea, 413; Alexander Jannaeus, King of Judaea, 414.

CORNUCOPIAE TWO AND THUNDERBOLT. — IV — Philomelium (Phrygia), 415, 416.

COUCH FOR LECTISTERNIUM. — I — Nicomedia (Bithynia), 4340.

CRESCENT. — VI — Vestini (Picenum), 4; Uncertain Aes Grave (Central Italy), 2, 3; Luceria (Apulia), 4, 5; Venusia (Apulia), 6; Thespieae (Boeotia), 7 to 8a; Athens (Attica), 9; Zacynthus (Peloponnesus), 10 to 13; Cydonia (Crete), 14; Sigeum (Troas), 15; Alexandria (Egypt), 16.



CRESCENT AND ANCHOR, *see* ANCHOR AND CRESCENT — V.

CRESCENT UPON CRAB, *see* CRAB SIGN OF. — VI.

CRESCENT UPON GLOBE. — VI — Carrhae (Mesopotamia), 17.

CRESCENT AND Labyrinth. — VI — Cnossus (Crete), 18, 19.

CRESCENT AND LEAF. — VI — Zacynthus (Peloponnesus), 20.

CRESCENT AND STAR. — VI — Populonia (Etruria), 21; Uncertain Aes Grave (Central Italy), 22; Venusia (Apulia), 23; Marcianopolis (Moesia Inf.), 24; Nicopolis (Moesia Inf.), 25; Byzantium (Thrace), 26 to 29; Hadrianopolis (Thrace), 30; Uranopolis (Macedonia), 31; Pharcadon (Thessaly), 32; Leucas (Acarmania), 33; Cydonia (Crete), 34, 35; Magnesia ad Maeandrum (Ionia), 36; Magydus (Pamphylia), 37; Carrhae (Mesopotamia), 38, 39; Orodes I, King of Parthia, 40 to 42; Phraates IV, King of Parthia, 43; Phraates V, King of Parthia, 44; Artabanus III, King of Parthia, 45; Gotarzes, King of Parthia, 46; Carrhae (Mesopotamia), 47, 48; Ptolemaeus, King of Mauretania, 49; Alexandria (Egypt), 50.

CRESCENT AND TWO STARS. — VI — Iguvium (Umbria), 51; Sylandus (Lydia), 52; Stectorium (Phrygia), 53.

CRESCENT AND THREE STARS. — VI — Marcianopolis (Moesia Inf.), 54; Philippopolis (Thrace), 55; Nicomedia, (Bithynia), 56.

CRESCENT AND STARS. — VI — Pautalia (Thrace), 57; Philippopolis (Thrace), 58.

CRESCENT IN LAUREL WREATH. — VI — Uncertain Island between Africa and Sicily, 59.

CRESCENTS TWO, BACK TO BACK. — VI — Icenii (Britain), 60, 61; Ingots (Central Italy), 62; Tarentum (Calabria), 63; Thespieae (Boeotia), 64.

CRESCENTS TWO, BACK TO BACK AND DOTS. — VI — Rubi (Apulia), 65; Tarentum (Calabria), 66 to 68.

CRESCENTS TWO AND STARS. — VI — Aes Grave (Central Italy) 69, 70; Tarentum (Calabria), 71, 72.

CRESCENTS THREE. — VI — Caelia (Apulia), 73, 73a; Venusia (Apulia), 74; Croton (Bruttii), 75; Cydonia (Crete), 76 to 78; Tanus (Crete), 79; Athens (Attica), 80.

CRESCENTS THREE AND STARS. VI Venusia (Apulia), 81 to 83.

CRESCENTS THREE UNITED. VI Thebe (Mysia), 84.

CRESCENTS THREE FORMING TRISKELES, *see* TRISKELES OF CRESCENTS. IV.

CRESCENTS THREE WITHIN WHEEL. IV Uncertain Aes Grave (Etruria), 85.

CRESCENTS FOUR. VI Athens (Attica), 86.

CRESCENTS FOUR AND DOTS. VI Heraclea (Lucania), 87.

CRESCENTS FIVE. VI Megara (Megaris), 88.

CREST OF HELMET *see* HELMET CREST OF. II.

CROSS. — VI — Ausci (Gallia), 648; Longostaletes (?) Southern Western Gallia, 649; Gaulish of Central Europe, 650.

CROSS WITH PELLETS AT EXTREMITIES. — VI — Early Electrum (Ionia), 651.

CROSS IN VINE WREATH. — VI — Chios (Is. Ionia), 652.

CROSS-LIKE LINES. — VI — Populonia (Etruria), 653.

CROWN AGONISTIC. — I — (Type looking alike to a vase and called previously Agonistic Urn, but representing Crown for prize). — Nemosus (Gallia), 649; Nicaea (Bithynia), 650; Perga (Pamphylia), 651; Termessus (Pisidia), 652; Sardes (Lydia), 653; Tralles (Lydia), 654, 655.

CROWN AGONISTIC BETWEEN TWO BRANCHES. — I — Emisa (Seleucis and Pieria), 656.

CROWN AGONISTIC WITH FIGURES. — I — Byzantium (Thrace), 657; Laodicea (Seleucis and Pieria), 658; Heliopolis (Coele-Syria), 659.

CROWN AGONISTIC CONTAINING PALM. — I — Byzantium (Thrace), 660; Perinthus (Thrace), 661; Philippopolis (Thrace), 662; Thessalonica (Macedonia), 663 to 666; Nicaea (Bithynia), 668; Metropolis (Ionia), 669; Adana (Cilicia), 673; Magnesia ad Sipylus (Lydia), 674, 675; Nysa (Lydia), 676, 677; Sardis (Lydia), 678, 679; Thyatira (Lydia), 680, 681; Synnada (Phrygia), 682; Ancyra (Galatia), 683; 685; Caesarea (Cappadocia), 686; Emisa (Seleucis and Pieria), 687; Damascus (Coele-Syria), 688, 689.

CROWN AGONISTIC ON TABLE. — I — Macedonia (Under the Romans), 690; Anchialus (Thrace), 691; Perinthus (Thrace), 692; Philippopolis (Thrace), 693, 694; Nicopolis (Epirus), 695; Neocaesarea (Pontus), 696 to 698; Aphrodisias (Caria), 699 to 706; Tabae (Caria), 707, 708; Attalia (Pamphylia), 709; Perga (Pamphylia), 710 to 712; Side (Pamphylia), 713; 715; Ariasus (Pisidia), 716; Anazarbus (Cilicia), 717, 718; Mopsus (Cilicia), 719; Tarsus (Cilicia), 720, 721; Nysa (Lydia), 722; Tralles (Lydia), 723; Ancyra (Galatia), 724, 725; Sidon (Phoenicia), 725.

CROWN AGONISTIC ON TABLE WITH FIGURE. — I — Thessalonica (Macedonia), 726 to 729; Aphrodisias (Caria), 730; Corycus (Cilicia), 731-732; Tarsus (Cilicia), 733; Tripolis (Lydia), 734.

CROWN AGONISTIC ON TABLE AND INSCRIBED. I — Cadi (Phrygia), 735; Hierapolis (Phrygia), 736; Laodicea (Phrygia), 737; Synnada (Phrygia), 739, 740.

CROWN AGONISTIC ON TRIPOD. — I — Thessalonica (Macedonia), 741; Side (Pamphylia), 742.



CROWNS AGONISTIC TWO. — I — Hierapolis and Smyrna (Phrygia), 743; Hierapolis and Sardes (Phrygia), 744; Ancyra (Galatia), 745; Tyrus (Phoenicia), 745 a.

CROWNS AGONISTIC, TWO BESIDE MOUNT ARGAEUS. — I — Caesarea (Cappadocia), 746 to 748.

CROWNS AGONISTIC TWO, WITH URN FOR DRAWING LOTS. — I — Ancyra (Galatia), 749.

CROWNS AGONISTIC TWO ON TABLE. — I — Macedonia in general, 750; Perinthus (Thrace), 751 to 754; Neocaesarea (Pontus), 755 to 758; Nicaea (Bithynia), 759; Nicomedia (Bithynia), 760; Ephesus (Ionia), 761; Aphrodisias (Caria), 762, 763; Side (Pamphylia), 764; Philadelphia, (Lydia), 765, 766; Philadelphia and Daldis (Lydia), 767; Sardes (Lydia), 768 to 770; Ancyra (Galatia), 771; Sidon (Phoenicia), 771 a; Tyrus (Phoenicia), 771 b, 771 c.

CROWNS AGONISTIC TWO, ON TABLE INSCRIBED. — I — Hierapolis (Phrygia), 772.

CROWNS AGONISTIC TWO AND FIVE APPLES ON TABLE. — I — Tralles (Lydia), 773.

CROWNS AGONISTIC THREE. — I — Nicaea (Bithynia), 774, 775; Nicomedia (Bithynia), 776; Heliopolis (Coele-Syria), 777, 778.

CROWNS AGONISTIC THREE ON TABLE. — I — Sardes (Lydia), 779.

CROWNS AGONISTIC FOUR. — I — Thessalonica (Macedonia), 780.

CROWNS AGONISTIC FOUR ON TABLE. — I — Sardes (Lydia), 781.

CROWN DECORATED WITH HEADS, ON ALTAR *see* ALTAR SUPPORTING CROWN, DECORATED WITH HEADS. — IV.

CROWN ARCHIERATIC. — VI — Antioch (Seleucis and Pieria), 654.

CROWN DECORATED WITH HEADS. — VI — Tarsus (Cilicia), 655.

CROWN DECORATED WITH DOUBLE ROW OF HEADS, ON TABLE. — VI — Tarsus (Cilicia), 656.

CROWN PLAIN OF DEMIOURGOS. — VI — Anazarbus (Cilicia), 657; Tarsus (Cilicia), 658.

CROWN HEMIEM OF HARPOCRATES. — VI — Alexandria (Egypt), 659, 660.

CROWN OF HORNS, URAEI, DISK AND PLUMES. — VI — Alexandria (Egypt), 661.

CROWN RADIATE. — VI — Tarsus (Cilicia), 662.

BRUX ANSATA, *see* ANKH. — VI.

LUNIFORM STROKES. — VI — Early Electrum (Ionia), 663, 664.

SHIRASS — II — Alaesia (Sicily), 737; Aphrodisias and Plarasa (Caria), 738 to 741; Plarasa (Caria), 742; Conana (Pisidia), 743; Uncertain, 744.

SHIRASS BETWEEN TROPHIES. — II — Nicaea (Bithynia), 745.

CULTUS STATUE OF ATHENA MAGARSIS. — VI — Demetrius II Nicator, King of Syria, 143.

CULTUS STATUE OF ARTEMIS, MUMMY-SHAPED, WITH TWO BRANCHES, STAG AND DOG. — VI — Anemurium (Cilicia), 144.

CULTUS STATUE OF ARTEMIS, WITH HERMES AND SLEEPING FIGURE. — VI — Seleucia (Cilicia), 145.

CULTUS STATUE OF PRIAPUS. — VI — Lampsacus (Mysia), 146, 147.

CUP. — I — Dium (Macedonia), 365; Pella (Macedonia), 366; Calchedon (Bithynia), 366 a; Fourth year of the first Revolt against Rome (Judaea), 367.

CUP WITH TWO HANDLES. — I — Kotys I, King of Thrace, 368, 369.

CUP AND PLIERS. — I — Atrax (Thessaly), 370.

CUPS TWO AND THYMIATERION. — I — Epidaurus (Peloponnesus), 371, 372.

CUPPING-VESSEL. — I — Amorgos Aegiale (Aegean Islands), 373 to 375.

CURTAIN OF APOLLO OR NET ON OMPHALLOS *see* OMPHALOS. — IV.

CYPRESS-BRANCH AND EAR OF CORN, *see* BRANCH OF CYPRESS AND EAR OF CORN. — III.

CYPRESS-TREE ETC., *see* TREE CYPRESS, ETC. — III.

CYPRESS-TREE AND ALTAR, *see* ALTAR BEFORE CYPRESS-TREE. — IV.

---

DAGGER. — II — Armorica (Gallia), 600.

DATE-PALM, *see* TREE-PALM. — III.

DIADEM. — VI — Apollodotus II Philopator, King of Bactria and India, 665; Dionysius, King of Bactria and India, 666.

DIADEM CONTAINING INSCRIPTION. — VI — Carthago-Nova (Hispania), 667.

DIOSCURI ALTAR OF, *see* ALTAR OF THE DIOSCURI. — IV.

DIOSCURI CAPS, OR PILEI OF, *see* PILEI. — IV.

DIOTA. — I — Paestum (Lucania), 376; Cyzius (Mysia), 377, 378; Erythrae (Ionia), 379; Gordus-Julia (Lydia), 380. (*see also* AMPHORA — I.)

DIOTA INCUSE. — I — Sybaris (Lucania), 381 to 383.

DIOTA IN WREATH. — I — Cassope (Epirus), 383 a to 387.

DISK WITH SEVEN RAYS. — VI — Carbula (Baetica), 668.

DISKELES. — VI — Dynast Uncertain (Lycia), 756, 756 a.

DISKELES TWO BEHIND A SHIELD. — VI — Dynast uncertain (Lycia), 757.

DISTAFF WITHIN WREATH. — I — Tarentum (Calabria), 1341.

DOLPHIN AND TRIDENT, *see* TRIDENT AND DOLPHIN. — V.

DORIC COLUMN SURMOUNTED BY GROUP OF LIONESS AND RAM (Tomb of Laïs), *see* COLUMN DORIC, ETC., — V.

DOUBLE-AXE, *see* AXE DOUBLE. — II.

DOUBLE FLORAL PATTERN, OR GARDEN OF ALCINOÛS. — VI — Apollonia (Illyria), 669 to 672; Dyrrhachium



(Illyria), 673 to 680; Monunius, King of Illyria, 681, 682 Corcyra (Is. Epirus), 683 to 691.

EAR OF BARLEY, *see* BARLEY EAR OF. — III.

EAR OF CORN, *see* CORN EAR OF. — III.

EAR OF CORN CUT WITH SICKLE BY FIGURE, *see* CONSTELLATION OF THE REAPER. — VI.

EAR OF CORN IN BASKET, *see* BASKET CONTAINING POPPY-HEAD AND EAR OF CORN. — I.

EDIFICE ROUND. — V — Panormus (Sicily), 36.

“ETHROG WITH LULAB”, *see* BRANCHES IN BUNCH (OR TWIGS) WITH CITRON. — III.

EWER (or Praefericulum). — I — Parium (Mysia), 388 to 391; Palestine (Judaea), 392.

EYE. — VI — Northern Gaul, 692, 693; Lesbos (Is.), 694 to 696. Uncertain mint (Lesbos), 697; Early Electrum (Ionia), 698; Kuprilli (Lycia), 699; Uncertain (Lycia), 700.

EYE AND DOLPHIN. — VI — Ekehib...? (Lycia), 701; Side (Pamphylia), 702.

EYE AND TWO DOLPHINS. — VI — Aperlae (Lycia), 703, 704; Thap. Dynast, of Telmessus (Lycia), 705.

EYES TWO. — VI — Lesbos (Is.), 706 to 709.

FASCIS AND AXE, *see* AXE AND FASCIS. — II.

FERN-LEAF, *see* LEAF OF FERN. — III.

FIG-LEAF, *see* LEAF OF FIG. — III.

FIR-TREE ETC., *see* TREE FIR ETC. — III.

FIRE-ALTAR, *see* ALTAR-FIRE. — IV.

FIRE-BEACON. — I — Erythrae (Ionia), 1342, 1343.

FIRE AND PEDUM IN SQUARE. — I — Apollonia (Illyria) 1344.

FISCUS, CLUB AND SUBSELLIUM, *see* CLUB, FISCUS AND SUBSELLIUM. — II.

FISH-SPINE. — VI — Tudor (Umbria), 710 to 714.

FLORAL PATTERN, OR STAR-LIKE FLOWER. — III — Lexovii (North-Western Gallia), 1553; North-Eastern Gallia, 1554; Maronea (Thrace), 1555; Rhizus (Thessaly), 1556; Corcyra (Is. Epirus), 1557 to 1574; Argos (Peloponnesus), 1575; Cnossus (Crete), 1576 to 1579; Itanus (Crete), 1580 to 1586; In general Ceos (Aegean Is.), 1587; Carthaea (Aegean Is.), 1588; Coressia (Aegean Is.), 1589; Julis (Aegean Is.), 1590; Melos (Aegean Is.), 1591; Cyme (Aeolis), 1592 to 1596; Erythrae (Ionia), 1597 to 1613; Miletus (Ionia), 1614 to 1623; Hidrieus, Satrap of Caria, 1624; Pixodarius, Satrap of Caria, 1625;

Selge (Pisidia), 1626; Salamis (Cyprus), 1627; Alexandra, wife of Alex. Jannaeus (Judaea), 1628; Orodes I, King of Parthia, 1629; Alexandri (Egypt), 1630, 1631; Cyrene (Cyrenaica), 1632 to 1634; Uncertain, 1635 to 1637.

FLOREAL PATTERN DOUBLE, OR GARDEN OF ALCINOÛS, *see* DOUBLE FLOREAL PATTERN. — VI.

FLOWER. — III — Uncertain Aes Grave (Central Italy), 1403 1404; Argos (Peloponnesus), 1405; Alexander Jannaeus (Judaea), 1406.

FLOWER LILY. — III — Antiochus VII, King of Syria, 1407; Simon Maccabeus (Judaea), 1408.

FLOWER LOTUS. — III — Perinthus (Thrace), 1409; Myndus (Caria), 1410; Uncertain King KI...? Idalium (Cyprus) 1411 to 1414; Gras (?), King of Idalium (Cyprus) 1415 to 1417; Stasioikos, King of Idalium (Cyprus) 1418; Laodicea (Phrygia), 1419.

FLOWER ROSE. — III — Rhoda (Tarraconensis), 1420 to 1422; Traelium (Macedonia), 1423 to 1425; Cytus (Aegean Is.), 1426 to 1429; Phanagoria (Bosporus) 1430, Aphrodisias and Plarasa (Caria), 1431, 1432; Astyra (Caria), 1433; Megiste (Caria), 1434 to 1437; Camirus, Rhodes (Is. Caria), 1438; Rhodes (Is. Caria), 1439 to 1507; Soli (Cilicia), 1508; Paphos (Cyprus), 1509.

FLOWER ROSE IN INCUSE SQUARE. — III — Rhodes (Is. Caria) 1510 to 1528.

FLOWER ROSE FULL BLOWN TO FRONT. — III — South Western Gallia, 1529; Rhodes (Is. Caria), 1530 to 1539.

FLOWER ROSE SURMOUNTED BY RADIATE SOLAR DISK. — III — Rhodes (Is. Caria), 1540.

FLOWER ROSE, BUDS TWO. — III — Rhodes (Is. Caria), 1541 to 1543.

FLOWERS OF SILPHIUM. — III — Early electrum (Ionia), 1544; Cyrene (Cyrenaica), 1545 to 1552.

FOOT RIGHT, SURMOUNTED BY HEAD OF SARAPIS. — VI — Alexandria (Egypt), 715, 716.

FORTRESS OF THEBES, KADMOS BEFORE. — V — Tyre (Phoenicia), 42.

FORTRESS WITH TWO TOWERS. — V — Gangra (Germanicopolis) (Paphlagonia), 43-44.

FORTRESS WITH THREE TOWERS. — V — Nagidus (Cilicia), 45.

FORTRESS WITH FOUR TOWERS. — V — Strato I, King of Sidon (Phoenicia), 46.

FOUNTAIN OF LION'S HEAD. — V — Pherae (Thessaly), 47.

GALLEY. V Saguntum (Lusitania), 632 to 634; Uncertain (Hispania), 635, 636; Massilia (Gallia), 637 to 643.



Byzantium (Thrace), 644; Hadrianopolis (Thrace), 645; Terone (Macedonia), 646; Demetrias (Thessaly), 647; Daorsi (Illyria), 648; Scodra (Illyria), 649, 650; Coreyra (Is. Epirus), 651; Zacynthus (Peloponnesus), 652; Corinth (Corinthia), 653; Lyttus (Crete), 654; Amastris (Paphlagonia), 655; Apamea (Bithynia), 656 to 664; Calchedon (Bithynia), 665, 666; Cius (Bithynia), 668; Nicomedia (Bithynia), 669; Cyzicus (Mysia), 670 to 674; Ephesus (Ionia), 675; Samos (Ionia), 676, 677; Smyrna (Ionia), 678, 679; Phase-  
lis (Lycia), 680; Side (Pamphylia), 681, 682; Mazaïos, Satrap of Tarsus (Cilicia), 683, 684; Antiochus IV, King of Syria, 685; Demetrius I, King of Syria, 686; Alexander I Bala, King of Syria, 687; Antiochus VII, King of Syria, 688; Aradus (Phoenicia), 689 to 692; Dora (Phoenicia), 693; Sidon (Phoenicia), 694 to 705; Tyre (Phoenicia), 706, 707; Ascalon (Judaea), 708.

GALLEY WITH ONE FIGURE, ON IT *Astarte*. — V — Sidon (Phoenicia) 709; Tyre (Phoenicia), 710;  
— ON IT *Nike*. — V — Coreyra (Is. Epirus), 711, 712; Tripolis (Phoenicia), 713;  
— ON IT *Pallas* ON PROW. — V — Coreyra (Is. Epirus), 714;  
— ON IT *Poseidon*. — V — Berytus (Phoenicia), 715;  
— ON IT *Themistocles*. — V — Athens (Attica), 716 to 719.

GALLEY WITH TWO FIGURES. *Sarapis* AND *Caracalla*. — V — Nicaea (Bithynia), 720.

GALLEY WITH THREE FIGURES, *Two females* AND *Astarte*. — V — Tyre Phoenicia.

GALLEY, OR SHIP "ARGO". — V — Magnesia ad Maeandrum (Ionia), 722, 723.

GALLEY IN HARBOUR. — V — Caesarea Germanica (Bithynia), 724; Side (Pamphylia), 725.

GALLEY IMPERIAL. — V — Alexandria (Egypt), 726.

GALLEY INSCRIBED "CENCHRIEAE". — V — Corinth (Corinthia), 727.

GALLEY APPROACHING PILAROS. — V — Alexandria (Egypt), 728.

GALLEY WITH THE PILEI OF THE DIOSCURI. — V — Phocaea (Ionia), 729, Tripolis (Phoenicia), 730.

GALLEY SAILING. — V — Osonaba (Lusitania), 731. — Iller-  
eavonia, (Tarraconensis), 732 to 734; Dertosa (Tarraconensis), 735, 736; Byzantium (Thrace), 737, 738; Hadrianopolis (Thrace), 739; Perinthus (Thrace), 740 to 743; Nicopolis (Epirus), 744; Coreyra (Is.

Epirus), 745 to 749; Amastris (Paphlagonia), 750; Caesarea Germanica (Bithynia), 751; Nicomedia (Bithynia), 752 to 754; Ephesus (Ionia), 755; Miletus (Ionia), 756; Smyrna (Ionia), 757, 758; Side (Pamphylia), 759; Aegeae (Cilicia), 760; Tarsus (Cilicia), 761 to 765; Tripolis (Phoenicia), 766; Alexandria (Egypt), 767, 768.

GALLEYS TWO. — V — Nicopolis (Epirus), 769.

GALLEY FOREPART OF. — V — Demetrias (Thessaly), 770; Coreyra (Is. Epirus), 771 to 779; Leucas (Aeacania), 780, 781; Same (Peloponnesus), 782; Chalcis (Euboea), 783, 784; Gabala (Seleucis and Pieria), 785; Antiochus III, King of Syria, 786, 787; Seleucus IV, King of Syria, 788; Demetrius II, King of Syria, 789; Antiochus VII, King of Syria, 790 to 792.

GALLEY FOREPART OF, WITH FIGURE. — V — "Apollo", Antigonus Gonatas, King of Macedonia, 793; "Artemis", Magnes Demetrias (Thessaly), 794, 795; "Nike", Demetrius Poliokertes, King of Macedonia, 796, 797.

GALLEY PROW OF. — V — Carteia (Baetica), 798 to 808; Gades (Baetica), 809; Sexi (Baetica), 810; Saguntum (Tarraconensis), 811 to 813; Ariminum (Umbria), 814; Uncertain Aes Grave (Central Italy), 815; Barium (Apulia), 816; Paestum (Lucania), 817, 818; Syris? or Hipponium (Lucania), 819; Panormus (Sicily), 820; Lipara (Is. Sicily), 821 to 823; In general Tauric Chersonese, 824; Panticapeum (Tauric Chersonese), 825 to 827; Olbia (Sarmatia), 828, 829; Byzantium (Thrace), 830, 831; Macedonia in general, 832 to 835; Amphipolis (Macedonia), 836; Bottiaei Emathiae (Macedonia), 837 to 840; Thessalonica (Macedonia), 841, 842; Magnes Demetrias (Thessaly), 843 to 845; Dyrrhachium (Illyria), 846; Coreyra (Is. Epirus), 847; Leucas (Aeacania), 848 to 852; Elatea (Phocis), 853; Thera (Euboea), 854; Athens (Attica), 855, 856; Megara (Megaris), 857 to 860; Aegina in general, 861 to 863; Corinth (Corinthia), 864; Chersonesus (Crete), 865, 866; Lyttus (Crete), 867; Agrippias Caesarea (Bosporus), 868; Phanagoria (Bosporus), 869, 870; Asander, King of Bosporus, 871; Sinope (Paphlagonia), 872 to 875; Apamea (Bithynia), 876; Cius (Bithynia), 877 to 882; Cyzicus (Mysia), 883; Cyme (Aeolis), 884; Elaea (Aeolis), 885; Erythrae (Ionia), 886; Lebedus (Ionia), 887 to 890; Magnesia (Ionia), 891; Smyrna (Ionia), 892 to 897; Pharnabazus, Satrap of Ionia, 898; Cnidus (Caria), 899 to 902; Rhodes (Is. Caria), 903; Phaselis (Lycia), 904 to 913; Salamis (Cyprus), 914, 915;



Alexander I, King of Syria, 916; Antiochus IX, King of Syria, 917; Aradus (Phoenicia), 918, 919; Alexandria (Egypt), 920; Uncertain, 921.

GALLEY PROW OF AND ANCHOR. — V — Nicopolis (Epirus), 922.

GALLEY PROW OF AND BRANCH. — V — Elatea (Phocis), 923.

GALLEY PROW OF AND CLUB. — V — Carne (Phoenicia), 924.

GALLEY PROW OF AND COLUMN (or Palm-Tree). — V — Perga (Pamphylia), 925.

GALLEY PROW OF AND CORNUCOPIAE. — V — Coela (Thracian Chersonese), 926 to 930; Eretria? (Euboea), 931.

GALLEY PROW OF, WITH FIGURE. — V — Of *Aeneas* or *Cadmus*; Sidon (Phoenicia), 932; — of *Athena*; Phaselis (Lycia), 933; Aradus (Phoenicia), 934 to 937; — of *Nike*; Saguntum (Tarraconensis), 938, 939; Saguntum and Barsa? (Tarraconensis), 940; Leucas (Acarnania), 941, 942; Phaselis (Lycia), 943; — of *Warrior fighting*; Salamis (Cyprus), 944, 945.

GALLEY PROW OF WITH TWO FIGURES OF *Poseidon* AND *Athena*. — V — Aradus (Phoenicia), 946, 947.

GALLEY PROW OF, ON WHICH OWL. — V — Athens (Attica), 948; Phaselis (Lycia), 949.

GALLEY PROW OF, ABOVE PILEI. — V — Phocae (Ionia), 950 to 952; Antiochus VII, King of Syria, 953; Alexander II, King of Syria, 954.

GALLEY PROW OF, ON WHICH TRIPOD. — V — Megara (Megaris), 955; 956.

GALLEY SAMIAN, PROW OF. — V — Samos (Is. Ionia), 957 to 977.

GALLEY, TWO PROWS OF. — V — Samos (Is. Ionia), 978.

GALLEY (OR SHIP), STERN (OR HINDERPART) OF. — V — Lipara (Is. Sicily), 979, 980; Tanagra (Boeotia), 981, 982; Phaselis (Lycia), 983 to 988; Demetrius I, King of Syria, 989; Antiochus III, King of Syria, 990; Seleucus IV, King of Syria, 991.

GALLEY STERN OF WITH *Nymph Histiaea*. — V — Histiala (Euboea), 992 to 999.

GARDENS OF ALCINOÏS, *see* DOUBLE FLORAL PATTERN. — VI.

GATES OF CITY, *see* CITY-GATES. — V.

GATES FOLDING SURMONTED BY STATUES. — V — Nysa (Lydia), 48.

GATEWAY OF CITY BETWEEN TWO TOWERS. — V — Hadrianopolis (Thrace), 49.

GEMINI SIGN OF. — VI — Eucarpeia (Phrygia), 136.

GERIZIM MOUNT, *see* MOUNT GERIZIM. — V.

GOATS AND AMPHORA, *see* AMPHORA AND GOATS. — I.

GORGON HEAD OF, *see* MASK GORGONEION. — VI.

GORGONEION ON AEGIS. — VI — Syracuse (Sicily), 601; Amisus (Pontus), 601a, 602; Cabira (Pontus), 603; Chabacta (Pontus), 604, 604a; Comana (Pontus), 605; Laodicea (Pontus), 606; Amastris (Paphlagonia),

607; Sinope (Paphlagonia), 608; Soli (Cilicia), 609; Antiochus IV Epiphanos, King of Syria, 610; Alexander I, King of Syria, 611, 611a.

GRAIN OF CORN, *see* CORN-GRAIN. — III.

GRAPES BUNCH OF. — III — Acinipo (Baetica), 474 to 481; Bae-sippo (Baetica), 482; Julia Traducta (Baetica), 483; Iguvium (Umbria), 484; Uncertain Aes Grave (Cent. Italy), 485; Tuder (Umbria), 486; Arpi (Apulia), 487; Neapolis (Apulia), 488; Locri (Bruttium), 489; Abolla (Sicily), 490; Calacte (Sicily), 491, 492; Catana (Sicily), 484, 485; Entella (Sicily), 486; 487; Naxos (Sicily), 488 to 498; Panormus (Sicily), 499; Sergention or Merusium (Sicily), 500, 501; Tauromenium (Sicily), 502 to 508; Lipara (Is. Sicily), 509; Marcianopolis (Thrace), 510; Nicopolis ad Istrum (Moesia Inf.), 511, 512; Tomi (Moesia Inf.), 513, 514; Byzantium (Thrace), 515 to 519; Hadrianopolis (Thrace), 520 to 522; Maronea (Thrace), 523 to 530; Mesembria (Thrace), 531; Philippopolis (Thrace), 532, 533; Trajanopolis (Thrace), 534, 535; Alopeconnesus (Chersonesus of Thrace), 536; Hephaestia (Is. Thrace), 537; Euxea (Thessaly), 538; Scotussa (Thessaly), 539; Uncertain (Thessaly), 540; Dyrrhachium (Illyria), 541; Issa (Is. Illyria), 542, 543; Pharos (Is. Illyria), 544; Coreyra (Is. Epirus), 545 to 555; Locri Opunt (Locris), 556, to 562; Uncertain mint (Boeotia), 563 to 564a; Thebes (Boeotia), 565 to 566; Eretria (Euboea), 567 to 571; Histiaea (Euboea), 572, 573; Athens (Attica), 574; Messenia (Peloponnesus), 575; Corone (Peloponnesus), 576 to 578; Crana (Is. Laconia), 579; Cydonia (Crete), 580, 581; Eleuthernae (Crete), 582; Carthaea Is. Ceos (Aegean Is.), 583 to 593; Coressia, Is. Ceos (Aegean Is.), 594 to 599; Cythnos (Aegean Is.), 600; Melos (Aegean Is.), 601; Myconos (Aegean Is.), 602 to 606; Naxos (Aegean Is.), 607; Sicinus (Aegean Is.), 608; Tenedos (Aegean Is.), 609 to 623; Apamea (Originally Myrlea) (Bithynia), 624; Pergamum (Mysia), 625, 625a; Perperene (Mysia), 626 to 629a; Neandria (Troas), 630; Scamandria (Troas), 631; Temnus (Aeolis), 631a to 636; Ephesus (Ionia), 637 to 639a; Erythrae (Ionia), 640; Teos (Ionia), 641 to 647; Chios (Is. Ionia), 648; Samos (Is. Ionia), 649; Oenoe (Icaria), 650; Cnidus (Caria), 650a to 652; Myndus (Caria), 653; Plarasa (Caria), 654; Rhodus (Is. Caria), 655; Diocaesarea (Cilicia), 656; Soli (Cilicia), 657, to 694; Attalea (Lydia), 695; Daldianopolis (Lydia), 696; Dardanus (Thrace), 697; Dardanus (Thrace), 698; Dardanus (Thrace), 699; Dardanus (Thrace), 700; Dardanus (Thrace), 701; Dardanus (Thrace), 702; Dardanus (Thrace), 703; Dardanus (Thrace), 704; Dardanus (Thrace), 705; Dardanus (Thrace), 706; Dardanus (Thrace), 707; Dardanus (Thrace), 708; Dardanus (Thrace), 709; Dardanus (Thrace), 710; Dardanus (Thrace), 711; Dardanus (Thrace), 712; Dardanus (Thrace), 713; Dardanus (Thrace), 714; Dardanus (Thrace), 715; Dardanus (Thrace), 716; Dardanus (Thrace), 717; Dardanus (Thrace), 718; Dardanus (Thrace), 719; Dardanus (Thrace), 720; Dardanus (Thrace), 721; Dardanus (Thrace), 722; Dardanus (Thrace), 723; Dardanus (Thrace), 724; Dardanus (Thrace), 725; Dardanus (Thrace), 726; Dardanus (Thrace), 727; Dardanus (Thrace), 728; Dardanus (Thrace), 729; Dardanus (Thrace), 730; Dardanus (Thrace), 731; Dardanus (Thrace), 732; Dardanus (Thrace), 733; Dardanus (Thrace), 734; Dardanus (Thrace), 735; Dardanus (Thrace), 736; Dardanus (Thrace), 737; Dardanus (Thrace), 738; Dardanus (Thrace), 739; Dardanus (Thrace), 740; Dardanus (Thrace), 741; Dardanus (Thrace), 742; Dardanus (Thrace), 743; Dardanus (Thrace), 744; Dardanus (Thrace), 745; Dardanus (Thrace), 746; Dardanus (Thrace), 747; Dardanus (Thrace), 748; Dardanus (Thrace), 749; Dardanus (Thrace), 750; Dardanus (Thrace), 751; Dardanus (Thrace), 752; Dardanus (Thrace), 753; Dardanus (Thrace), 754; Dardanus (Thrace), 755; Dardanus (Thrace), 756; Dardanus (Thrace), 757; Dardanus (Thrace), 758; Dardanus (Thrace), 759; Dardanus (Thrace), 760; Dardanus (Thrace), 761; Dardanus (Thrace), 762; Dardanus (Thrace), 763; Dardanus (Thrace), 764; Dardanus (Thrace), 765; Dardanus (Thrace), 766; Dardanus (Thrace), 767; Dardanus (Thrace), 768; Dardanus (Thrace), 769; Dardanus (Thrace), 770; Dardanus (Thrace), 771; Dardanus (Thrace), 772; Dardanus (Thrace), 773; Dardanus (Thrace), 774; Dardanus (Thrace), 775; Dardanus (Thrace), 776; Dardanus (Thrace), 777; Dardanus (Thrace), 778; Dardanus (Thrace), 779; Dardanus (Thrace), 780; Dardanus (Thrace), 781; Dardanus (Thrace), 782; Dardanus (Thrace), 783; Dardanus (Thrace), 784; Dardanus (Thrace), 785; Dardanus (Thrace), 786; Dardanus (Thrace), 787; Dardanus (Thrace), 788; Dardanus (Thrace), 789; Dardanus (Thrace), 790; Dardanus (Thrace), 791; Dardanus (Thrace), 792; Dardanus (Thrace), 793; Dardanus (Thrace), 794; Dardanus (Thrace), 795; Dardanus (Thrace), 796; Dardanus (Thrace), 797; Dardanus (Thrace), 798; Dardanus (Thrace), 799; Dardanus (Thrace), 800; Dardanus (Thrace), 801; Dardanus (Thrace), 802; Dardanus (Thrace), 803; Dardanus (Thrace), 804; Dardanus (Thrace), 805; Dardanus (Thrace), 806; Dardanus (Thrace), 807; Dardanus (Thrace), 808; Dardanus (Thrace), 809; Dardanus (Thrace), 810; Dardanus (Thrace), 811; Dardanus (Thrace), 812; Dardanus (Thrace), 813; Dardanus (Thrace), 814; Dardanus (Thrace), 815; Dardanus (Thrace), 816; Dardanus (Thrace), 817; Dardanus (Thrace), 818; Dardanus (Thrace), 819; Dardanus (Thrace), 820; Dardanus (Thrace), 821; Dardanus (Thrace), 822; Dardanus (Thrace), 823; Dardanus (Thrace), 824; Dardanus (Thrace), 825; Dardanus (Thrace), 826; Dardanus (Thrace), 827; Dardanus (Thrace), 828; Dardanus (Thrace), 829; Dardanus (Thrace), 830; Dardanus (Thrace), 831; Dardanus (Thrace), 832; Dardanus (Thrace), 833; Dardanus (Thrace), 834; Dardanus (Thrace), 835; Dardanus (Thrace), 836; Dardanus (Thrace), 837; Dardanus (Thrace), 838; Dardanus (Thrace), 839; Dardanus (Thrace), 840; Dardanus (Thrace), 841; Dardanus (Thrace), 842; Dardanus (Thrace), 843; Dardanus (Thrace), 844; Dardanus (Thrace), 845; Dardanus (Thrace), 846; Dardanus (Thrace), 847; Dardanus (Thrace), 848; Dardanus (Thrace), 849; Dardanus (Thrace), 850; Dardanus (Thrace), 851; Dardanus (Thrace), 852; Dardanus (Thrace), 853; Dardanus (Thrace), 854; Dardanus (Thrace), 855; Dardanus (Thrace), 856; Dardanus (Thrace), 857; Dardanus (Thrace), 858; Dardanus (Thrace), 859; Dardanus (Thrace), 860; Dardanus (Thrace), 861; Dardanus (Thrace), 862; Dardanus (Thrace), 863; Dardanus (Thrace), 864; Dardanus (Thrace), 865; Dardanus (Thrace), 866; Dardanus (Thrace), 867; Dardanus (Thrace), 868; Dardanus (Thrace), 869; Dardanus (Thrace), 870; Dardanus (Thrace), 871; Dardanus (Thrace), 872; Dardanus (Thrace), 873; Dardanus (Thrace), 874; Dardanus (Thrace), 875; Dardanus (Thrace), 876; Dardanus (Thrace), 877; Dardanus (Thrace), 878; Dardanus (Thrace), 879; Dardanus (Thrace), 880; Dardanus (Thrace), 881; Dardanus (Thrace), 882; Dardanus (Thrace), 883; Dardanus (Thrace), 884; Dardanus (Thrace), 885; Dardanus (Thrace), 886; Dardanus (Thrace), 887; Dardanus (Thrace), 888; Dardanus (Thrace), 889; Dardanus (Thrace), 890; Dardanus (Thrace), 891; Dardanus (Thrace), 892; Dardanus (Thrace), 893; Dardanus (Thrace), 894; Dardanus (Thrace), 895; Dardanus (Thrace), 896; Dardanus (Thrace), 897; Dardanus (Thrace), 898; Dardanus (Thrace), 899; Dardanus (Thrace), 900; Dardanus (Thrace), 901; Dardanus (Thrace), 902; Dardanus (Thrace), 903; Dardanus (Thrace), 904; Dardanus (Thrace), 905; Dardanus (Thrace), 906; Dardanus (Thrace), 907; Dardanus (Thrace), 908; Dardanus (Thrace), 909; Dardanus (Thrace), 910; Dardanus (Thrace), 911; Dardanus (Thrace), 912; Dardanus (Thrace), 913; Dardanus (Thrace), 914; Dardanus (Thrace), 915; Dardanus (Thrace), 916; Dardanus (Thrace), 917; Dardanus (Thrace), 918; Dardanus (Thrace), 919; Dardanus (Thrace), 920; Dardanus (Thrace), 921; Dardanus (Thrace), 922; Dardanus (Thrace), 923; Dardanus (Thrace), 924; Dardanus (Thrace), 925; Dardanus (Thrace), 926; Dardanus (Thrace), 927; Dardanus (Thrace), 928; Dardanus (Thrace), 929; Dardanus (Thrace), 930; Dardanus (Thrace), 931; Dardanus (Thrace), 932; Dardanus (Thrace), 933; Dardanus (Thrace), 934; Dardanus (Thrace), 935; Dardanus (Thrace), 936; Dardanus (Thrace), 937; Dardanus (Thrace), 938; Dardanus (Thrace), 939; Dardanus (Thrace), 940; Dardanus (Thrace), 941; Dardanus (Thrace), 942; Dardanus (Thrace), 943; Dardanus (Thrace), 944; Dardanus (Thrace), 945; Dardanus (Thrace), 946; Dardanus (Thrace), 947; Dardanus (Thrace), 948; Dardanus (Thrace), 949; Dardanus (Thrace), 950; Dardanus (Thrace), 951; Dardanus (Thrace), 952; Dardanus (Thrace), 953; Dardanus (Thrace), 954; Dardanus (Thrace), 955; Dardanus (Thrace), 956; Dardanus (Thrace), 957; Dardanus (Thrace), 958; Dardanus (Thrace), 959; Dardanus (Thrace), 960; Dardanus (Thrace), 961; Dardanus (Thrace), 962; Dardanus (Thrace), 963; Dardanus (Thrace), 964; Dardanus (Thrace), 965; Dardanus (Thrace), 966; Dardanus (Thrace), 967; Dardanus (Thrace), 968; Dardanus (Thrace), 969; Dardanus (Thrace), 970; Dardanus (Thrace), 971; Dardanus (Thrace), 972; Dardanus (Thrace), 973; Dardanus (Thrace), 974; Dardanus (Thrace), 975; Dardanus (Thrace), 976; Dardanus (Thrace), 977; Dardanus (Thrace), 978; Dardanus (Thrace), 979; Dardanus (Thrace), 980; Dardanus (Thrace), 981; Dardanus (Thrace), 982; Dardanus (Thrace), 983; Dardanus (Thrace), 984; Dardanus (Thrace), 985; Dardanus (Thrace), 986; Dardanus (Thrace), 987; Dardanus (Thrace), 988; Dardanus (Thrace), 989; Dardanus (Thrace), 990; Dardanus (Thrace), 991; Dardanus (Thrace), 992; Dardanus (Thrace), 993; Dardanus (Thrace), 994; Dardanus (Thrace), 995; Dardanus (Thrace), 996; Dardanus (Thrace), 997; Dardanus (Thrace), 998; Dardanus (Thrace), 999.



(Lydia), 696; Hermocapelia (Lydia), 697; Maeonia (Lydia), 698; Magnesia ad Sipylum (Lydia), 699; Nysa (Lydia), 700 to 703; Philadelphia (Lydia), 704, 705; Sala (Lydia), 706 to 710; Sardes (Lydia), 711; Silandus (Lydia), 712; Timolus (Lydia), 713; Tralles (Lydia), 714 to 725; Dionysopolis (Phrygia), 726, 727; Laodicea (Phrygia), 728, 729; Herod Archelaus, King of Judaea, 730; Uncertain (Cyrenaica, or Aegean Is.), 731 to 734; Lix (Mauretania), 734 a, 734 b.

GRAPES BUNCH OF AND AXE-DOUBLE. — III — Tenedos (Troas), 735 to 739.

GRAPES BUNCH OF AND CLUB. — III — Thebes (Bocotia), 740.

GRAPES BUNCH OF AND DOLPHIN. — III — Julis. Is. Ceos (Aegean Is.), 741 to 751.

GRAPES BUNCH OF WITH EAR OF CORN. — III — Massinissa, King of Numidia, 752; Sala (Mauretania), 752 a.

GRAPES BUNCH OF WITH TWO EARS OF CORN. — III — Phraates IV, King of Parthia, 753.

GRAPES BUNCH OF AND KANTHAROS. — III — Naxos (Aegean Is.), 754.

GRAPES BUNCH OF BETWEEN PEDA. — III — Corcyra (Is. Epirus), 755.

GRAPES BUNCH OF AND STAR. — III — Semes (Mauretania), 756 to 758.

GRAPES BUNCH OF ON TABLE. — III — Trapezus (Pontus), 759.

GRAPES BUNCH OF IN WREATH. — III — Enna (Sicily), 760.

GRAPES BUNCH OF IN WREATH OF EARS OF CORN. — III — Entella (Sicily), 761; Lysimachia (Thracian Chersonese), 762.

GRAPES BUNCH OF IN WREATH OF IVV. — III — Naxos (Sicily), 763; Panticapaeum (Thrace), 764; Thessalonica (Macedonia), 765, 766; Coreyra (Is. Epirus), 767; Corone (Peloponnesus), 768; Sardes (Lydia), 769.

GRAPES BUNCH OF IN A WREATH OF VINE. — III — Temnus (Aeolis), 770.

GRAPES TWO BUNCHES OF. — III — Mende (Macedonia), 771; Meliboea (Thessaly), 772; Stratus (Acarmania), 773; Eretria (Euboea), 774, to 783; Cnidus (Caria), 784, 785; Maeonia (Lydia), 786; Lix (Mauretania), 787, to 789.

GRAPES TWO BUNCHES OF, BETWEEN THEM KANTHAROS. — III — Naxos (Aegean Is.), 790.

GRAPES THREE BUNCHES, ARRANGED IN TRIANGLE. — III — Locri Opunti (Locris), 791, 792.

GRAPES FOUR BUNCHES OF IN A WHEEL. — III — Phlius (Peloponnesus), 793, 794.

REAVES (OR CNEMIS). — II — Himera (Sicily), 746; Thronium (Locris), 747.

HAMMER AND TONGS, *see* TONGS AND HAMMER. — I.

HAND HOLDING CADUCEUS, *see* CADUCEUS IN HAND. — IV.

HAND OPEN. — VI — Aes Grave, Tibur or Praeneste? (Central Italy), 717; Ardea? (Central Italy), 718.

HAND HOLDING WREATH, EARS OF CORN AND VINE. — VI — Magnesia ad Sipylum (Lydia), 719.

HAND RIGHT GRASPING EARS OF CORN AND POPPY-HEADS. — VI — Alexandria (Egypt), 720, 721.

HANDS RIGHT TWO CLASPED. — VI — Paestum (Lucania), 722; Maesa (Sicily), 723; Sagalassus (Pisidia), 724; Thyatira and Smyrna (Lydia), 725; Aemoneia (Phrygia), 726; Amorium (Phrygia), 727, 728; Cadi (Phrygia), 729; Cotiaeum (Phrygia), 730; Hierapolis and Ephesus (Phrygia), 731; Hierapolis and Smyrna (Phrygia), 732; Hierapolis and Sardes (Phrygia), 733; Hierapolis and Cyzicus (Phrygia), 734; Laodicea (Phrygia), 735 to 737; Peltae (Phrygia), 738; Prynnessus (Phrygia), 739; Synnada (Phrygia), 740; Alexandria (Egypt), 741 to 745.

HANDS TWO GRASPING EARS OF CORN AND POPPY-HEADS. — VI — Corinth (Corinthia), 746.

HANDS TWO HOLDING CAESTUS *see* CAESTUS ON TWO HANDS. — II.

HANDS TWO HOLDING STANDARD ON PROW. — VI — Caesarea (Cappadocia), 747 to 749.

HARBOUR OF ZANGLE, *see* SICKLE HARBOUR OF ZANGLE. — V.

HARBOUR WITH GALLEY, *see* GALLEY IN HARBOUR. — V.

HARPA. — II — Gyaros (Aegean Is.), 601; Seriphos (Aegean Is.), 602 to 606; Amisus (Pontus), 607; Sinope (Paphlagonia), 608, 608 a; Astyra (Caria), 609; Astypalea (Caria), 610 to 613; Etenna (Pisidia), 614; Olba (Cilicia), 615; Cybistra (Cappadocia), 616; Rhosus (Seleucis and Pieria), 617.

HARPA AND CLUB *see* CLUB AND HARPA. — II.

HARPA IN WREATH. — II — Philip V, King of Macedonia, 618, 619; Larissa Cremaste (Thessaly), 620.

HARPAE TWO. — II — Seriphos (Aegean Is.), 621.

HEAD-DRESS OF ISIS WITH SISTRUM, *see* SISTRUM WITH HEAD-DRESS OF ISIS. — VI.

HEART. — VI — Cardia? (Thracian Chersonese), 750 to 753.

HELLEBORE B'D OF, *see* WHEAT-GRAIN WITH ITS HUSK. — III —

HELMET. — II — Entella (Sicily), 748, 749; Himera (Sicily), 750 751; Panormus (Sicily), 752; Herod Archelaus (Palestine), 753.

HELMET CAMPANIAN. — II — Uncertain (Sicily), 754.

HELMET CORINTHIAN CRESTLESS. — II — Cumae (Campania), 755, 756; Croton (Bruttii), 757; Temesa (Bruttii), 758, 759; Scione (Macedonia), 760 to 764 a; Amyntas II, King of Macedonia, 765; Genthius, King of Illyria,



765 a ; Scodra (Illyria), 765 b, 765 c ; Argos (Argolis), 766 ; Tegea (Peloponnesus), 767 ; Phocis, 768 ; Melos (Aegean Is.), 769.

HELMET CRESTED. — II — Aes Grave (Central Italy), 770, 771 ; Byzantium (Thrace), 772 to 774 ; Bastareus Dynast of Thrace, 775 ; Mesembria (Thrace), 776 to 780 ; Lete (Macedonia), 781 ; Orescii (Macedonia), 782 ; Uncertain King Dokimos (Macedonia), 783 ; Alexander I and Perdiccas II (Macedonia), 784 to 790 ; Perdiccas II (Macedonia), 791 ; Archelaus I (Macedonia), 792, 793 ; Uncertain (Macedonia), 794 ; Cranium (Peloponnesus), 795 to 797 ; Argos (Peloponnesus), 798, 799 ; Lampsacus (Mysia), 800, 801 ; Neandria (Troas), 802 ; Lesbos (Is. Aeolis), 803 ; Phocaea (Ionia), 804 ; Calymna (Is. Caria), 805 ; Apamea (Phrygia), 806 ; Cyrene (Cyrenaica), 807 ; Leptis Magna (Syrtyca), 807 a ; Oea, Macaraea and Bilan ? (Syrtyca), 807 b.

HELMET CREST OF. — II — Heraclea (Ionia), 808.

HELMET FACING. — II — Mesembria (Thrace), 809 ; Argos (Peloponnesus), 810.

HELMET MACEDONIAN. — II — In general Macedonia, 811 to 817 ; Cassander, King of Macedonia, 818 ; Antigonus Gonatas, King of Macedonia, 819 ; Demetrius II, King of Macedonia, 820 ; Philip V, King of Macedonia, 821 ; Uncertain (Macedonia), 822 ; Pyrrhus, King of Epirus, 823, 824 ; Epicteteis (Phrygia), 825.

HELMET MACEDONIAN WITH HORN. — II — Antiochus VI, King of Syria, 826 ; Tryphon Diodotus, King of Syria, 827 to 831.

HELMET PHRYGIAN. — II — Melos (Aegean Is.), 832.

HELMET ON SHIELD. — II — Camarina (Sicily), 833.

HELMET WITH SWORD AND PALM. — II — Uncertain, 834.

HELMET SURMOUNTED BY STAR. — II — Orthagoria Stageira (Macedonia), 835 to 838.

HEMIKOTYLION. — I — Astyra (Caria), 393.

HOOF OF ANIMAL. — VI — Cranium (Cephalenia, Peloponnesus) 754 to 756.

HOOF OF BULL. — VI — Larissa (Thessaly), 757.

HOOF OF HORSE. — VI — Alexander of Pherae (Epirus), 758.

HOOF OF HORSE ON SHIELD, *see* SHIELD WITH DEVICE : " HORSE'S HOOF ". — II.

HOOK. — VI — Arpi (Apulia), 759.

HOUSE OF TWO STOREYS, *see* TEMPLE OF TWO STOREYS. — V.

HYDRIA ON WHEELS. — I — Crannon (Thessaly), 394 to 398 ; Sciathus (Is. Thessaly), 399.

HYDRIA WITH NIKE. — I — Terina (Bruttii), 400, 401.

IDOLS TWO, ARCHAIC, *see* STONES, OR IDOLS TWO ARCHAIC. — I  
IMPLEMENTS OF SACRIFICE, *see* SACRIFICIAL IMPLEMENTS, — IV — *at*  
PRAEFICULUM, etc. — I.

INGOT OF SILVER WITH STRAPS, FOR CARRYING IT. — I — Damastium (Illyria), 1345 to 1350.

INSCRIPTION IN WREATH, *see* WREATH CONTAINING INSCRIPTION —  
— *see also* MONOGRAM IN WREATH. — VI.

ISIS HEAD-DRESS OF, WITH SISTRUM, *see* SISTRUM WITH HEAD-DRESS OF ISIS. — VI.

IVY-LEAF, *see* LEAF OF IVY. — III.

JAWBONE OF ANIMAL. — II — Sybrita (Crete), 622.

JAWBONE OF ANIMAL AND ARROW. — II — Apollonia (Aetolia), 62

JAWBONE OF BOAR AND SPEAR-HEAD. — II — Panormus (Sicily) 624 ; Oeta (Thessaly), 625 ; In general Aetolia, 625 to 632 ; Amphissa (Locri Ozolae), 633 to 635 ; Thronium (Locris), 636.

JUPITER PLANET IN PISCES, *see* PISCES SIGN OF. — VI.

JUPITER PLANET IN SAGITTARIUS, *see* SAGITTARIUS SIGN OF. — V

KALATHOS. — I — Athens (Attica), 915, 916 ; Apollonis (Lydia) 917.

KALATHOS CONTAINING TWO EARS OF CORN. — I — Caesarea (Cappadocia), 918.

KALATHOS CONTAINING FOUR EARS OF CORN. — I — Erythrae (Ionia) 919 ; Caesarea (Cappadocia), 920.

KALATHOS CONTAINING FLOWERS. — I — Nysa (Lydia), 931.

KALATHOS CONTAINING POPPY-HEAD AND EARS OF CORN. — I — Elaia (Aeolis), 922 to 926 ; Cos (Is. Caria), 927 ; Apollonia (Lydia), 928 ; Tralles (Lydia), 929.

KANTHAROS. — I — Aes Grave (Central Italy), 402 to 403 ; Tarentum (Calabria), 406, 407 ; Abdera (Thrace) 408 ; Philippopolis (Thrace), 400 ; Alopecoon (Thracian Chersonese), 410 ; Ketriporis (King of Thrace), 411 to 415 ; Ptolemaios (King of Thrace) 416 ; Aphytis (Macedonia), 417, 418 ; Mende (Macedonia), 419 to 422 ; Issa (Illyria), 423 ; Pharos (Illyria) 424 ; Coreyra (Is. Epirus), 425 to 434 ; Uncertain Mint (Boeotia), 435 to 439 ; Acraephium (Boeotia) 440 to 444 ; Thebes (Boeotia), 445, 446 ; Athens (Attica), 447 ; Zacynthus (Peloponnesus), 448 ; Andros (Aegean Is.), 449 to 453 ; Melos (Aegean Is.), 454 to 457 ; Cius (Bithynia), 458 ; Nicaea (Bithynia), 459 ; Lampsacus (Mysia), 460 ; Cebren (Troas), 461 ; Cyme (Aeolis), 462 ; Temnus (Aeolis), 463 ; Lesbos (Is. Aeolis), 464 ; Methymna (Lesbos), 465 to 467 ; Teos (Ionia) 468 to 473 ; Astyra (Caria), 474 ; Nagidus (Cilicia) 475 ; Sardes (Lydia), 476 ; Antiochus VI, King



Syria, 477, 478; Phraates IV, King of Parthia, 479; Artabanus III, King of Parthia, 480; Pacorus II, King of Parthia, 481 to 483; Uncertain, 484.

ANTHAROS ON DOLPHIN. — I — Lampsacus (Mysia), 485.

ANTHAROS AMID DOTS. — I — Tarentum (Calabria), 486 to 491.

ANTHAROS AND BUNCH OF GRAPES. — I — Alopeconnesus (Thracian Chersonesus), 491 a, 492; Corcyra (Is. Epirus), 493 to 507; Minoa (Aegean Is.), 508; Naxos (Aegean Is.), 509 to 513; Cius (Bithynia), 514; Methymna (Lesbos), 515, 516; Teos (Ionia), 517; Chios (Is. Ionia), 518.

ANTHAROS AND IVY. — I — Hatria (Picenum), 519, 520; Sybrita (Crete), 521.

ANTHAROS AND PALM. — I — Peparethus (Is. Thessaly), 522.

ANTHAROS BETWEEN SERPENTS. — I — Croton (Bruttii), 523.

ANTHAROS AMID STARS. — I — Tarentum (Calabria), 524 to 526.

ANTHAROS AND THYRSOS. — I — Naxos (Aegean Is.), 527.

ANTHAROS IN WREATH. — I — Corcyra (Is. Epirus), 528, 529; Melos (Aegean Is.), 530; Methymna (Lesbos), 531.

ANTHAROS IN WREATH OF CORN. — I — Cius (Bithynia), 532, 533.

ANTHAROS IN WREATH OF IVY. — I — Corcyra (Is. Epirus), 534; Naxos (Aegean Is.), 535; Chios (Is. Ionia), 536.

ANTHAROS IN WREATH OF LAUREL. — I — Acraephium? (Boeotia), 537.

ANTHAROS IN WREATH OF VINE. — I — Peparethus (Is. Thessaly), 538.

ARCHONS, *see* PLEMOCHOE. — I.

KEY OF TEMPLE, *see* TEMPLE-KEY. — V.

ATHARA, *see* LYRE KITHARA. — VI.

AXE CROOKED. — II — Etenna (Pisidia), 637.

AXE, SIMPULUM, AND AXE. — II — Gades (Baetica), 638.

AXE SIMPULUM AXE AND STAR. — II — Gades (Baetica), 639.

AXE AND SPEAR-HUNTING. — II — Oeta (Thessaly), 640 to 642.

BUCKLEBONE, *see* ASTRAGALOS. — VI.

BATER. — I — Aes Grave (Etruria), 539 to 543; Uncertain, Aes Grave (Central Italy), 544; Anaphe (?) (Aegean Is.), 545, 546; Naxos (Aegean Is.), 547 to 552; Apollonis (Lydia), 553, 554.

BATER KYLIX FORM. — I — Lapethus (Cyprus), 555.

BATER SUPPORTING VESSEL, CONTAINING FIRE. — I — Smyrna (Ionia), 556, 557.

BATER BOUND WITH WREATH. — I — Corcyra (Is. Epirus), 558.

BARUM. — VI — Uncertain, 760.

BRYE, *see* AXE-DOUBLE. — II.

LABYRINTH. — VI — Uncertain (Hispania), 761 to 763; Gnosus (Crete), 764 to 806.

LADLE, *see* SIMPULUM. — IV.

LAGOBOLON, *see* PEDUM. — VI.

LAGOBOLON AND SYRINX *see* SYRINX AND LAGOBOLON. — VI.

LAMP SUSPENDED. — VI — Cleopatra and Antiochus VIII Kings of Syria, 807.

LANCE-HEAD, *see* SPEAR-HEAD. — II.

LAUREL BOUGH, OR BRANCH, *see* BRANCH OF LAUREL. — III.

LAUREL LEAVES OF, *see* LEAVES OF LAUREL. — III.

LAUREL-TREE, *see* TREE LAUREL. — III.

LEAF. — III — Verica, Ruler in Sussex (Britain), 74.

LEAF OF FERN. — III — Western Britain, 75 to 76.

LEAF OF FIG. — III — Mytilene (Lesbos), 77; Idyma (Caria), 78 to 81; Camirus, Rhodes (Is. of Caria), 82 to 96.

LEAF OF IVY. — III — Thebes (Boeotia), 97; Philetaerus, Eumene I, Attalus I, Kings of Pergamene, 98; Gongylos Dynast of Myrina and Gryneion (Aeolis), 99; Orthosia (Caria), 100; Uncertain, 101.

LEAF OF IVY AND EAGLE'S HEAD. — III — Elis (Peloponnesus), 102.

LEAF OF IVY, ON IT TRIDENT. — III — Corcyra (Is. Epirus), 103.

LEAF OF LAUREL. — III — Zacynthus (Peloponnesus), 104.

LEAVES OF LAUREL. — III — Catana (Sicily), 105; Zacynthus (Peloponnesus), 106, 107.

LEAVES OF OLIVE (OR SPRAY OF). — III — Rhegium Bruttii, 108, 109; Elis (Peloponnesus), 110; Paphos (Cyprus), 110a.

LEAF OF PALM. — III — Motya (Sicily), 110b.

LEAF OF SELINON (wild celery). — III — Selinus (Sicily), 111 to 124.

LEAF OF SILPHIUM. — III — Cyrene (Cyrenaica), 125.

LEAF OF VINE. — III — Acinipo (Baetica), 126, 127; Olbia (Sarmatia), 128; Aegium (Peloponnesus), 129; Judaea in general (first revolt), 130 to 133.

LEBES ON TRIPOD WITH DOVES SIPPING, *see* TRIPOD AND BIRDS SIPPING. — I.

LEO SIGN OF. — VI Alexandria (Egypt), 137.

LIGHTHOUSE, *see* PHAROS. — V.

LILY, *see* FLOWER LILY. — III.

LION, ABOVE IT STAR AND HEAD, *see* LEO SIGN OF. — VI.

LION'S SCALP. — VI — Rhegium (Bruttii), 808 to 816; Messina (Sicily), 817, 818; Gortyna (Crete), 819 to 823; Cyzicus (Mysia), 824, 825; Lesbos (Is.), 826 to 826b; Samos (Is. Ionia), 827 to 845; Wad... Uncertain Dynast of Lycia, 846.

LION'S SKIN ON CLUB, *see* CLUB ON WHICH LION'S SKIN. — II.

LITUUS. — IV — Buthrotum (Epirus), 1068; Roman Procurators (Judaea), 1069.



LITUUS ENDING IN SERPENTS HEAD. — IV — Troceni (Tavium), (Galatia), 1070.

LITUUS AND SIMPULUM *see* SIMPULUM AND LITUUS. — IV.

LOTUS FLOWER, *see* FLOWER LOTUS. — III.

“ LULAB WITH ETHROG ”, *see* BRANCHES IN BUNCH (OR TWIGS) WITH CITRON. — III.

LYRE. — VI — Carhula (Baetica), 150. — Massilia (Gallia), 151; Tudur (Umbria), 152 to 154; Capua (Campania), 155, 156; Canusium (Apulia), 157, 158; Venusia (Apulia), 159; Thurium (Lucania), 160 to 163; Vibo Valentia (Bruttii), 164; Rhegium (Bruttii), 165 to 170; Adranum? (Sicily), 171 to 174a; Alaesa (Sicily), 175, 176; Calacte (Sicily), 177; Centuripe (Sicily), 178; Lilybaeum (Sicily), 179, 180; Menacenum (Sicily), 181, 182; Panormus (Sicily), 183; Syracuse (Sicily), 184 to 186; Tauromenium (Sicily), 187, 188; Melita (Is. near Sicily), 189; Olbia (Sarmatia), 190, 191; Abdera (Thrace), 192; Byzantium (Thrace), 193; Perinthus (Thrace), 194; Sestus (Thracian Chersonesus), 195 to 200; In gen. Macedonia, 201; Acanthus (Macedonia), 202, 203; Arnae (Macedonia), 204; Bottiaei (Macedonia), 205, 206; Chalcidice (Macedonia), 207 to 229; Olynthus (Macedonia), 230; Pella (Macedonia), 231; Apollonia (Illyria), 232 to 239; Issa (Is. Illyria), 240; Lapithae (Thessaly), 241 to 243; Scotussa (Thessaly), 244; Anactorium (Acarmania), 245; Leucas (Acarmania), 246 to 250; Calidon (Aetolia), 251; Delphi (Phocis), 252; Thebes (Boeotia), 253, 254; Thesphiae (Boeotia), 255 to 257; Athens (Attica), 258, 259; Megara (Megaris), 260 to 271; Patrae (Achaia), 272; Pellene (Peloponnesus), 273; Sicyon (Peloponnesus), 274, 275; Zacynthus (Peloponnesus), 276, 277; Aptera (Crete), 278; Lappa (Crete), 279; Cythnos (Aegean Is.), 280 to 283; Delos (Aegean Is.), 284 to 292a; Melos (Aegean Is.), 293; Thera (Aegean Is.), 294, 295; Apamea (Bithynia), 296 to 298; Calchedon (Bithynia), 299 to 300a; Prusias I, King of Bithynia, 301, 301a; Cyzicus (Mysia), 302 to 304; Lampsacus (Mysia), 305; Parium (Mysia), 306; Abydus (Troas), 307, 308; Alexandria (Troas), 309 to 313; Hamaxitus (Troas), 314, 315; Aegae (Aeolis), 316; Myrina (Aeolis), 317 to 321; Lesbos (Is.), 322 to 324; Methymna (Lesbos), 325 to 328; Mytilene (Lesbos), 329 to 349; Nesos (Lesbos), 350; Pordosilene (Lesbos), 351; Colophon (Ionia), 352 to 360; Smyrna (Ionia), 361, 362; Teos (Ionia), 363, 364; Tissaphernes, Satrap of Ionia, 365; Hierapolis (Phrygia), 366 to 368;

Antioch (Seleucis and Pieria), 369 to 371; O (Syrtica), 372.

LYRE (KITHARA). — VI — Alabanda (Caria), 373, 374; Amyza (Caria), 375; Apollonia Salbace (Caria), 376; Halicarnassus (Caria), 377 to 379; Iasus (Caria), 380; Neapolis Myndiorum (Caria), 381; Calymna (I. Caria), 382 to 387; Cos (Is. Caria), 388 to 390; In gen. Lycia, 391, 392; Amelas (Lycia), 393; Arycandea (Lycia), 394; Cragus (Lycia), 395 to 401; Cragus Xanthus (Lycia), 402; Cyaneae (Lycia), 403; Gages (Lycia), 404; Limyra (Lycia), 405, 406; Masicyta (Lycia), 407 to 419; Myra (Lycia), 420 to 422; Olympus (Lycia), 423, 424; Patara (Lycia), 425; Phaselis (Lycia), 426 to 428; Pinara (Lycia), 429; Rhodiapolis (Lycia), 430; Tlos (Lycia), 431; Xanthus (Lycia), 432; Termessus Minor (Pisidia), 433; Cyrene (Cyrenaica), 434; Thysdrus (Byzacene), 435; Uncertain, 436.

LYRES TWO (KITHARAI). — VI — In gen. Lycia, 437; Cragus (Lycia), 438; Masicytes (Lycia), 439, 440.

LYRE (CHELYS). — VI — Halicarnassus (Caria), 441; Calymna (Is. of Caria), 442; Cos (Is. Caria), 443, 444; Seleucus VI, King of Syria, 445; Zeugma (Commagene), 446; Hieropolis (Cyrrestica), 447.

LYRES TWO (CHELYES). — VI — In gen. Lycia, 448, 449.

LYRE BETWEEN LAUREL BRANCHES. — VI — Halicarnassus (Caria), 450 to 452.

LYRE FORMED OUT OF BUCRANIUM. — VI — Caystriani (Lydia), 453 to 454.

LYRE ON COLUMN. — VI — Calchedon (Bithynia), 455.

LYRE, HORNS IN SHAPE OF MICE. — VI — Phaselis (Lycia), 456.

LYRE AND OMPHALOS. — VI — Neapolis (Campania), 457 to 459.

LYRE AND PLECTRUM. — VI — Philadelphia (Lydia), 460.

MAEANDER PATTERN. — VI — Uncertain Aes Grave (Central Italy), 847, 848; Priene (Ionia), 849, 850.

MAEANDER SYMBOL. — VI — Tripolis (Lydia), 851.

MACEDONIAN HELMET, *see* HELMET MACEDONIAN. — II.

MACEDONIAN SHIELD, *see* SHIELD MACEDONIAN. — II.

MARKS OF VALUE. — VI — Agrigentum (Sicily), 852; Camarina (Sicily), 853 to 855; Entella (Sicily), 856; Himera (Sicily), 857 to 860; Leontini (Sicily), 861, 862; Siculo Punie, Panormus? 863 to 866; Lipara (Is. Sicily), 867 to 874.

MARKS OF VALUE IN WREATH. — VI — Mytistratus (Sicily), 875; Himera (Sicily), 876.

MARS PLANET IN SCORPIO, *see* SCORPIO SIGN OF. — VI.



MASK. — VI — Pallantia (Tarracoenensis), 483; Populonia (Etruria), 484, 485; Metapontum (Lucania), 486.

MASK RACCHIC. — VI — Pallantia (Tarracoenensis), 487; Teos (Ionia), 488 to 490.

MASK OF SILENOS. — VI — Hyrcanis (Lydia), 491; Dionysopolis (Phrygia), 492; Laodicea (Phrygia), 493.

MASK GORGONEION (OR GORGON HEAD). — VI — Populonia (Etruria), 494 to 500; Camarina (Sicily), 501 to 506; Himera (Sicily), 507, 508; Segesta (Sicily), 509; Motya (Siculo-Punic), 510, 511; Neapolis (Macedonia), 512 to 527; Datus Neapolis (Macedonia), 528; Apollonia (Thrace), 529, 530; Sciathus (Thessaly), 531; Coreyra (Is. Epirus), 532; Coroneia (Boeotia), 533 to 536; Eretria (Euboea), 537 to 545; Athens (Attica), 546; Cranium (Peloponnesus), 547; Tegea (Peloponnesus), 548, 549; Corinth (Corinthia), 550 to 552; Leucas (Col. of Corinth), 553 to 555; Praesus (Crete), 556; Seriphos (Aegean Is.), 557, 558; Parium (Mysia), 559 to 563; Abydus (Troas), 564 to 577; Cebren (Troas), 578; Lesbos (Is.), 579 to 582; Methymna (Lesbos), 583; Glazomene (Ionia), 584, 584a; Cyzicus (Ionia), 585, 586; Halicarnassus (Caria), 587; Selge (Pisidia), 588 to 594; Celenderis (Cilicia), 595, 596; Nagidus (Cilicia), 597; Uncertain (Phocaea?), 598; Uncertain, 599, 600.

EDUSA HEAD OF, SURROUNDED BY ZODIAC, *see* ZODIAC SURROUNDING HEAD OF MEDUSA. VI.

ELIKERTES ALTAR UNDER PINE-TREE *see* ALTAR OF MELIKERTES UNDER PINE-TREE. IV.

ELIKERTES CIRCULAR TEMPLE OF, *see* TEMPLE CIRCULAR OF MELIKERTES. V.

ONOGRAM IN WREATH. — VI — Byzantium (Thrace), 877; Orte (Thessaly), 878; Coreyra (Is. Epirus), 879 to 882; Anactorium (Acarmania), 883; Medeon (Acarmania), 884, 885; Phocis in gen., 886 to 890; Megara (Megaris), 891; Achaean Ligue (Achaia, Peloponnesus), 892; "Without mint Mark", 893; "Mint of Megara", 894; "Mint of Aegira", 895; "Mint of Aegium", 896; "Mint of Corinthus", 897; "Mint of Dyme", 898; "Mint of Patrae", 899; "Mint of Sicyon", 900; "Mint of Elis", 901; "Mint of Messenia", 902; "Mint of Lacedaemon", 903; "Mint of Argos", 904; "Mint of Epidaurus", 905; "Mint of Troezen", 906; "Mint of Arcadia" (Antigoneia Mantinea), 907; "Mint of Caphyae", 908; — "Mint of Megalopolis", 909; "Mint of Pallantium", 910; — "Mint of Tegea", 911; Dyme (Peloponnesus), 912,

912 a; Pellene (Peloponnesus), 913 to 915, Sicyon (Peloponnesus), 916 to 932; Cranium (Peloponnesus), 933; Pale (Peloponnesus), 934; Same (Peloponnesus), 935 to 938; Zacynthus (Peloponnesus), 939; Cleonae (Peloponnesus), 940; Epidaurus (Peloponnesus), 941 to 944; Hermione (Peloponnesus), 944a to 947; Methana (Peloponnesus), 948, 949; Arcadia (Peloponnesus), 950; Cleitor (Peloponnesus), 950 a, 950 b; Thelpusa (Peloponnesus), 951; Corinth (Corinthia), 952; Delos (Aegean Is.), 953; Paros (Aegean Is.), 954; Rhescuporis, King of Bosphorus, 955, 956; Calchedon (Bithynia), 956 a, 956 b; Cyzicus (Mysia), 956 c to 961 e; Parium (Mysia), 961 f; Elaea (Aeolis), 962; Mytilene (Lesbos), 963; Nesos (Is. near Lesbos), 964; Caesarea Panias (Trachonitis), 965; Cossura (Is. between Africa and Sicily), 966.

MODIUS CONTAINING EARS OF CORN. — I — Laodicea ad Mare (Seleucis and Pieria), 930; Sidon (Phoenicia), 930 a.

MODIUS CONTAINING CORN AND POPPY-HEAD. — I — Alexandria (Egypt), 931.

MODIUS ADORNED WITH RAPE OF PERSEPHONE. — I — Alexandria (Egypt), 932.

MODIUS IN CAR DRAWN BY TWO WINGED SERPENTS. — I — Alexandria (Egypt), 933.

MODIUS IN BIGA OF HUMPED OXEN. — I — Alexandria (Egypt), 934.

MODIUS IN QUADRIGA. — I — Alexandria (Egypt), 935.

MODIUS ON COLUMN, FLANKED BY WINGED SERPENTS. — I — Alexandria (Egypt), 936, 937.

MODIUS IN TEMPLE. — I — Synnada (Phrygia), 938.

MODIUS BETWEEN TORCHES. — I — Alexandria (Egypt), 939 to 942.

MONOTA, OR SINGLE-HANDED VASE, *see* VASE ONE-HANDED. I.

MONUMENT OF SANDAN (OR PYR). — V — Tarsus (Cilicia), 50 to 52; Demetrius II, King of Syria, 53; Antiochus VIII, King of Syria, 54; Cleopatra and Antiochus VIII (Syria), 55.

MOUNTAIN. — V — Synnada (Phrygia), 56.

MOUNT APESAS. — V — Cleonae (Peloponnesus), 57.

MOUNT ARGAEUS. — V — Caesarea (Cappadocia), 58, 59.

MOUNT ARGAEUS, AGALMA OF, ON ALTAR, *see* ALTAR ON WHICH AGALMA OF MT. ARGAEUS. — IV.

MOUNT ARGAEUS, AGALMA OF, IN TEMPLE, *see* TEMPLE DISTYLE, WITHIN WHICH AGALMA OF MOUNT ARGAEUS. — V.

MOUNT ARGAEUS, ANIMALS ON. — V — Caesarea (Cappadocia), 60.



MOUNT ARGAEUS WITH EAGLE ON SUMMIT. — V — Caesarea (Cappadocia), 61.  
MOUNT ARGAEUS WITH EAGLE AND VEXILLA. — V — Caesarea (Cappadocia), 62.  
MOUNT ARGAEUS WITH MALE FIGURE ON SUMMIT. — V — Caesarea (Cappadocia), 63.  
MOUNT ARGAEUS ON WHICH FIGURE STANDING. — V — Caesarea (Cappadocia), 64 to 68.  
MOUNT ARGAEUS WITH CAVE. — V — Caesarea (Cappadocia), 69.  
MOUNT ARGAEUS WITH CROWNS, *see* CROWNS TWO BESIDE MOUNT ARGAEUS. — I.  
MOUNT ARGAEUS AND SIMULACRA. — V — Caesarea (Cappadocia), 70.  
MOUNT ARGAEUS WITH STAR, OR STAR AND CRESCENT, ON, OR NEAR SUMMIT. — V — Caesarea (Cappadocia), 71 to 77.  
MOUNT ARGAEUS WITH STARS ABOVE. — V — Caesarea (Cappadocia), 78, 79.  
MOUNT ARGAEUS WITH WREATH ON SUMMIT. — V — Caesarea (Cappadocia), 80.  
MOUNT GERIZIM. — V — Neapolis (Palestine), 81, 82.  
MOUNT PARNASSUS. — V — Delphi (Phocis), 83.  
MOUNT PERSIS. — V — Docimaeum (Phrygia) 84 to 86.  
MOUNT VIAROS. — V — Prostanna (Pisidia), 87, 88.  
MUSCLE, *see* SHELL MUSSEL, OR MUSCLE. — V.  
MUSCLE SURROUNDED BY DOLPHINS, *see* SHELL MUSSEL, OR MUSCLE WITH DOLPHINS. — V.  
MUSCLE, OUT OF WHICH GROWS SEA-PLANT, *see* SHELL MUSCLE AND PLANT. — V.  
MUSSEL-SHELL, *see* SHELL MUSSEL. — V.

---

NOAH *see* ARK OF NOAH. — V.

---

OAR-BLADE IN OLIVE WREATH. — V — Berenice II Queen of Egypt, 1000.  
OBELISK. — V — Byzantium (Thrace), 89 to 91; Apollonia (Illyria), 92 to 95.  
OBELISK OF APOLLO KARINOS. — V — Megara (Megaris), 96.  
OBELISK IN STADIUM. — V — Corinth (Corinthia), 91.  
OBELISK IN WREATH. — V — Apollonia (Illyria), 98 to 100; Oricus (Illyria), 101; Ambracia (Epirus), 102 to 104.  
OBELISKS TWO. — V — Selge (Pisidia), 105.  
OENOCHOE. — I — Pisaurum (Umbria), 559; Uncertain Aes Grave (Central Italy), 560; Terone (Macedonia), 561 to 569; Melos (Aegean Is.), 570, 571; Cyzicus (Mysia), 572; Proconnesus (Mysia), 573 to 575; Astyra (Caria), 576, 577.  
OENOCHOE BETWEEN HELMET AND CORNUCOPIAE. — I — Paestum (Lucania), 578.

OENOCHOE AND LYRE (CHELYS). — I — Astyra (Caria), 579.  
OBJECTS DOUBTFUL, *see* WITHOUT DENOMINATION OF TYPE (DOUBTFUL) — VI.  
OLIVE-BRANCH, *see* BRANCH OF OLIVE. — III.  
OLIVE SPRAY, OR SPRIG, *see* LEAVES OF OLIVE. — III.  
OLIVE-TREE, *see* TREE OLIVE WITH OWL. — III.  
OMPHALOS. — IV — Mamertini (Sicily), 417, 418.  
OMPHALOS WITH APOLLO AND AMPHORA. — IV — Myrina (Aeolis) 419.  
OMPHALOS (CIRCLE WITH PELLET IN CENTRE). — IV — Delphi (Phocis), 420.  
OMPHALOS OF DELPHI. — IV — Cyzicus (Mysia), 421.  
OMPHALOS AND LYRE. — IV — Neapolis (Campania), 422 to 424.  
OMPHALOS AND SERPENT ENCIRCLED ON ROCK. — IV — Delphi (Phocis), 425.  
OMPHALOS WITH ASKLEPIAN SERPENT. — IV — Pergamum (Mysia) 426, 427; Magnesia ad Sipylum (Lydia), 428; Nacras (Lydia), 429, 430.  
OWL ON AMPHORA, *see* AMPHORA ON WHICH OWL. — I.  
OWL ON CLUB BETWEEN TWO CORNUCOPIAE, *see* CORNUCOPIAE TWO WITH CLUB, ON WHICH OWL. — IV.  
OWL ON PROW, *see* GALLEY PROW OF, ON WHICH OWL. — V.

---

PALM-BRANCH, *see* BRANCH OF PALM. III.  
PALM-BRANCH AND AGONISTIC CROWN, *see* CROWN AGONISTIC CONTAINING PALM. I.  
PALM-BRANCH AND AMPHORA, *see* AMPHORA AND PALM. — I.  
PALM-BRANCH WITH CLUB, *see* CLUB WITH PALM. — II.  
PALM-BRANCH WITH HELMET AND SWORD, *see* HELMET WITH SWORD AND PALM. — II.  
PALM, OR LAUREL BRANCH, *see* BRANCH OF LAUREL, OR PALM. — II.  
PALM-BRANCHES TWO, *see* BRANCHES OF PALM TWO. — III.  
PALM DWARF FAN, BETWEEN GREAVES, *see* BRANCHES THREE OF PALM DWARF FAN, BETWEEN GREAVES. — III.  
PALM AND GRAPES *see* BRANCH OF PALM AND GRAPES. — III.  
PALM-DATE, *see* TREE PALM. — III.  
PALM-TREE, *see* TREE PALM. — III.  
PARAZONIUM. — VI — Masicytes (Lycia), 967.  
PATTERN FLORAL, *see* FLORAL PATTERN. — III.  
PEAR. — III — Uncertain, 795.  
PEAR AND EAR OF BARLEY. — III — Metapontum (Lucania) 796, 1057.  
PECTEN, *see* SHELL COCKLE, OR PECTEN, OR SCALLOP. — V.  
PEDA BETWEEN WHICH GRAPES, *see* GRAPES BUNCH OF BETWEEN PEDAS. — III.  
PEDUM, OR LAGOBOLON. — VI — Uncertain Aes Grave (Central Italy), 975; Apollonia (Illyria), 976; Corcyra (I Epirus), 977.



PEDUM AND FIRE, *see* FIRE AND PEDUM IN SQUARE. — I.  
 PEDUM AND QUIVER. — VI — Cyon (Caria), 978.  
 PEDUM AND SYRINX, *see* SYRINX AND LAGOBOLON. — VI.  
 PENTAGRAM. — VI — Uncertain (Central Italy), 968; Pitane (Mysia), 969 to 974.  
 PENTAGRAM ON SHIELD, *see* SHIELD WITH PENTAGRAM. — II.  
 PHAROS. — V — Nicopolis (Epirus), 106; Abydus (Troas), 107; Erythrae (Ionia), 108; Laodicea ad Mare (Seleucis and Pieria), 109; Alexandria (Egypt), 110, 111.  
 PHAROS AND VESSELS. — V — Aegeae (Cilicia), 112, 113.  
 PHAROS APPROACHED BY GALLEY *see* GALLEY APPROACHING PHAROS. — V.  
 PICK-AXE, *see* AXE, PICK-AXE. — II.  
 PILEUS. — IV — Lipara (Is. Sicily), 431.  
 PILEI. — IV — Catana (Sicily), 432 to 434; Syracuse (Sicily), 435; Tyndaris (Sicily), 436, 437; Panticapaeum (Thrace), 438; Laconia (Peloponnesus), 439; Syros (Aegean Is.), 440, 441; Dioscurias (Bosporus), 442, 443; Colophon (Ionia), 444; Synnada (Phrygia), 445; Antiochus VII Sidetes, King of Syria, 446; Antiochus Eusebes X (Syria), 447; Tripolis (Phoenicia), 448; Alexandria (Egypt), 449.  
 PILEI AND AMPHORA. — IV — Tavium (Galatia), 450.  
 PILEI AND CORNUCOPIAE. — IV — Panticapaeum (Tauric Chersonese), 451; Melos (Aegean Is.), 452; Amasia (Pontus), 453; Amisus (Pontus), 454; Sinope (Paphlagonia), 455; Adramyteum (Mysia), 456; Berenice II, Queen of Egypt, 457, 458.  
 PILEI AND EAGLE. — IV — Deiotarus I, King of Galatia 459.  
 PILEI ON GALLEY. — IV — Phocaea (Ionia), 460.  
 PILEI WITH GRIFFIN'S HEAD. — IV — Phocaea (Ionia), 461.  
 PILEI WITH HARPA. — IV — Olbia (Cilicia), 462.  
 PILEI AND PALM-BRANCH. — IV — Caesarea (Cappadocia), 463; Eueratides, King of Bactria and India, 464 to 467; Antialcidas, King of Bactria and India, 468 to 470; Antialcidas and Lysias, Kings of Bactria and India, 471; Archebius, King of Bactria and India, 472.  
 PILEI ON THRONE. — IV — Demetrius I, King of Syria, 473.  
 PINE-CONE. — III — Balsa (Lusitania), 797; Olont (Baetica), 798; Pale (Peloponnesus), 799; Pronni (Peloponnesus), 800, 801; Metropolis (Ionia), 802; Sagalassus (Pisidia), 802 a; Attuda (Phrygia), 803; Uncertain (Phrygia), 804.  
 PINE-CONES THREE ON TABLE. — III — Perga (Pamphylia), 804a.  
 PINE-TREE *see* TREE FIR. — III.  
 PINE-TREE OVER ALTAR OF MELIKERTES *see* ALTAR OF MELIKERTES UNDER PINE-TREE. — IV.  
 PINNA NOBILIS. — VI — Cyzicus (Mysia), 979, 980.

PISCES SIGN OF. — VI — Alexandria (Egypt), 138.  
 PLAIN REVERSE. — VI — Populonia (Etruria), 981 to 992; Abacenum (Sicily), 993; Corinth (Corinthia), 994; Carthaea (Aegean Is.), 995; Uncertain, 996.  
 PLANTS TWO (STYRAX) IN ENCLOSURE ON BASIS. — III — Selge (Pisidia), 134 to 136.  
 PLANT OF SILPHIUM. — III — Cyrene (Cyrenaica), 137 to 180; Barce (Cyrenaica), 181 to 191; Evesperis (Cyrenaica), 192 to 194; Libya in general, 195; Ptolemaeus Soter (Cyrenaica), 196.  
 PLANT OF SILPHIUM AND LION'S HEAD. — III — Cyrene (Cyrenaica), 197.  
 PLANT OF SILPHIUM AND PALM-TREE. — III — Cyrene (Cyrenaica), 197 a.  
 PLANTS OF SILPHIUM THREE. — III — Cyrene (Cyrenaica), 198 to 201.  
 PLEMOCHOE (OR KERCHOES). — I — Athens (Attica), 580, 581.  
 PLEMOCHOE ON BASIS. — I — Eleusis (Attica), 582.  
 PLEMOCHOE WITH EARS OF CORN IN HANDLES. — I — Athens (Attica), 583 to 585.  
 PLEMOCHOE IN WREATH OF CORN. — I — Athens (Attica), 586.  
 PLEMOCHOE IN WREATH OF OLIVE. — I — Athens (Attica), 587.  
 PLIERS AND CUP, *see* CUP AND PLIERS. — I.  
 PLOUGH. — VI — Uncertain Aes Grave (Central Italy), 997; Heraclea (Lucania), 998; In gen. Bruttium, 999; Leontini (Sicily), 1000; Panormus (Sicily), 1001; Dium (Macedonia), 1002; Pella (Macedonia), 1003; Dyme (Peloponnesus), 1004; Gnosus (Crete), 1005, 1006.  
 PLOUGH WITH EAR OF CORN. — VI — Obuleo (Baetica), 1007 to 1010; Parium (Mysia), 1011.  
 PLOUGH, ON SHARE, BIRD. — VI — Centuripe (Sicily), 1012.  
 PLOUGH DRAWN BY SERPENTS. — VI — Enna (Sicily), 1013.  
 POMEGRANATE, OR APPLE. — III. — Melos (Aegean Is.), 805 to 825.  
 POMEGRANATE. — III — Side (Pamphylia), 826 to 837; Soli (Cilicia), 838; Gotarzes, King of Parthia, 839.  
 POMEGRANATE AND DOLPHIN. — III — Side (Pamphylia), 840 to 842.  
 PONTIFICAL INSTRUMENTS, *see* SACRIFICIAL IMPLEMENTS. — IV.  
 POPPY-HEAD AND BARLEY STALK, *see* BARLEY STALK AND POPPY-HEAD. — III.  
 POPPY-HEAD BETWEEN TWO EARS OF CORN, *see* CORN TWO EARS OF WITH POPPY-HEAD. — III.  
 POPPY-HEAD WITH TWO EARS OF CORN AND GRAPES, *see* CORN TWO EARS OF, WITH GRAPES AND POPPY. — III.  
 PORTAL OF TEMPEE, *see* TEMPLE PORTAL OF. — V.  
 PORTICOES SURMOUNTED BY STATUES. — V — Pergamum (Mysia), 114.



PRAEFERICULUM, *see* EWER. — I.

PRAEFERICULUM AND LITUUS. — I — Uncertain, 588; Paestum (Lucania), 589, 590.

PRAEFERICULUM AND PATERA. — I — Uncertain (Hispania), 591.

PRAEFERICULUM, PATERA, ASPERGILLUM AND LITUUS. — I — Colonia Patricia (Baetica), 592, 593.

PRAEFERICULUM WITH EARS OF CORN AND CIPPUS, ON ALTAR. — I — Lastigi (Baetica), 594.

PRAEFERICULUM, SIMPULUM, LITUUS AND SPRINKLER. — I — Antiochia (Pisidia), 595, 596; Alexandria (Egypt), 597.

PRIAPUS STATUE OF, *see* STATUE OF PRIAPUS, — VI.

PROW OF GALLEY, *see* GALLEY PROW OF. — V.

PROW ETC., *see* GALLEY PROW OF ETC. — V.

PURSES THREE ON CHEST, *see* CHEST AGONISTIC, ON WHICH PURSES. — I.

PYRAMIDAL, OR CONICAL STONE BAETYL. — V — Mallus (Cilicia), 117 to 126; Aphrodisias (Cilicia), 127.

PYRAMIDAL, OR CONICAL STONES TWO BAETYL. — V — Tyre (Phoenicia), 128 (*see also* Tree and stones — III).

PYRAMIDS TWO *see* STONES, OR IDOLS TWO ARCHAIC. — IV.

PYRAMIDS FOUR. — V — Acanthus (Macedonia), 115, 116.

---

QUIVER. — II — Syracuse (Sicily), 643; Olbia (Sarmatia), 644, 645; Callatia (Moesia Inf.), 646; Thessalonica (Macedonia), 647, 648; Euboea in general, 649; Athens (Attica), 650, 651; Zacynthus (Is. of Elis), 652; Argos (Argolis), 653 to 655; Cnossus (Crete), 656, 657; Gyaros (Aegean Is.), 658; Amisus, (Pontus), 659, 660; Sinope (Paphlagonia), 661, 662; Euippe (Caria), 663; In general Lycia, 664; Cragus (Lycia), 665, 666; Cragus and Xanthus (Lycia), 667; Masicytes (Lycia), 668, 669; Tlos (Lycia), 669a; Xanthus and Cragus (Lycia), 670; Isinda (Pisidia), 671, 672; Caesarea (Cappadocia), 673.

QUIVER AND CLUB. — II — Aluntium (Sicily), 673 a.

QUIVER AND TORCH CROSSED. — II — Abydus (Troas), 674.

QUIVER-LIKE OBJECT. — II — Syracuse (Sicily), 675.

QUIVER IN WREATH. — II — Apollonia (Illyria), 676; Zacynthus (Is. Elis), 677 to 679.

---

RACE TORCH, *see* TORCH RACING. — IV.

RIGHT HAND, *see* HAND RIGHT. — VI.

RIGHT FOOT, *see* FOOT RIGHT. — VI.

ROCK WITH BUILDING, etc., *see* VIEW OF AMASIA. — V.

ROCK ON WHICH OMPHALOS, *see* OMPHALOS AND SERPENT ENCIRCLED ON ROCK. — IV.

ROSE, *see* FLOWER ROSE. — III.

RUDDER. — V — Carteia (Baetica), 1001 to 1004; Paestum (Lucania), 1005, 1006; Coreyra (Is. Epirus), 1007; Corinth (Corinthia), 1008; Attalia (Pamphylia), 1009; Demetrius I Soter, King of Syria, 1010; Sido (Phoenicia), 1011.

RUDDER AND ANCHOR, *see* ANCHOR AND RUDDER. — V.

RUDDER AND CORNUCOPIAE CROSSED. — V — Sardes (Lydia), 1012.

RUDDER AND DOLPHIN. — V — Hyrium (Apulia), 1012 a.

RUDDER BETWEEN DOLPHIN AND SPEAR-HEAD. — V — Pale (Peloponnesus), 1013.

RUDDER AND GLOBE. — V — Corinth (Corinthia), 1014.

RUDDER HANDLE OF. — V — Cleopatra and Antiochus VII (Syria), 1015.

SACRIFICIAL CAP, OR APEX. — IV — Melit (Is. near Sicily), 1055.

SACRIFICIAL IMPLEMENTS. — IV — Osca (Hispania Citerior), 1056; Carthago Nova (Hispania Citerior), 1057 to 1059; Corduba (Hispania Ulterior), 1060; Ebora (Lusitania), 1061; Gallia (North Eastern) 1062; Aes Grave of Etruria, 1063; Antiochia (Pisidia), 1064, 1065; Alexandria (Egypt), 1066, 1067; *see also*: PRAEFERICULUM, etc. — I —; and SIMPULUM, etc. — I.

SAGITTARIUS SIGN OF. — VI — Alexandria (Egypt), 139.

SATURN PLANET IN AQUARIUS, *see* AQUARIUS SIGN OF. — VI.

SCABBARD. — II — Ariminum? (Umbria), 680.

SCALES PAIR OF, *see* BALANCE. — VI.

SCALLOP SHELL, *see* SHELL COCKLE, OR PECTEN, OR SCALLOP. — V.

SCARAB. — VI — Uncertain Aes Grave (Central Italy), 1014.

SCEPTRE. — VI — Olbia (Sarmatia), 1015; Agrippias Caesare (Asiatic Bosphorus), 1016.

SCEPTRE SURMOUNTED BY HUMAN HEAD, *see* CHAIR CURULE. — I.

SCORPIO SIGN OF. — VI — Alexandria (Egypt), 140.

SEA-FIGHT, *see* GALLEYS TWO. — V.

SELINOUS-LEAF, *see* LEAF OF SELINON. — III.

SELLA CURULIS, *see* CHAIR CURULE. — I.

SERPENT STAFF, *see* STAFF WITH SERPENT. — IV.

SHEAF OF BARLEY, *see* BARLEY EARS OF, IN SHEAF. — III.

SHEAF OF CORN, *see* CORN SEVERAL EARS OF IN SHEAF. — III.

SHELL COCKLE (PECTEN, OR SCALLOP). — V — Saguntum (Hispania Citerior), 1021, 1022; Ariminum (Umbria), 1023; Praeneste (Latium), 1023 a; Aes Grave (Cent. Italy), 1024 to 1028; Luceria (Apulia), 1029 to 1031; Venusia (Apulia), 1032; Butuntum (Calabria), 1033; Sturnium (Calabria), 1034, 1035; Tarentum (Calabria), 1036 to 1048; Uncertain (Calabria), 1049 to 1051; Agrigentum (Sicily), 1052; Messana (Sicily), 1053 to 1054; Syracuse (Sicily), 1055 to 1057.



Abdera (Thrace), 1058; Coreyra (Is. Epirus), 1059, 1060; Melos (Aegean Is.), 1061; Cyzicus (Mysia), 1062.

SHELL MUSSEL, OR MUSCLE. — V — Cumae (Campania), 1063, 1064; Neapolis (Campania), 1065; Grynium (Aeolis), 1066, 1067.

SHELL MUSSEL WITH BARLEYCORN. — V — Cumae (Campania), 1068, 1069.

SHELL MUSSEL WITH BIRDS AQUATIC. — V — Cumae (Campania), 1070.

SHELL MUSSEL WITH CRAB. — V — Cumae (Campania), 1071.

SHELL MUSSEL WITH FISH. — V — Cumae (Campania), 1072.

SHELL MUSSEL WITH LOCUST. — V — Cumae (Campania), 1073.

SHELL MUSSEL WITH OWL. — V — Cumae (Campania), 1074.

SHELL MUSSEL WITH PISTRIX. — V — Cumae (Campania), 1075.

SHELL MUSSEL WITH PLANT. — V — Cumae (Campania), 1076.

SHELL MUSSEL WITH STAR. — V — Cumae (Campania), 1077.

SHELL MUSSEL WITH STRUNG BOW. — V — Cumae (Campania), 1078.

SHELL MUSSEL SURMOUNTED BY DOLPHIN. — V — Cumae (Campania), 1079.

SHELL MUSSEL SURROUNDED BY DOLPHINS. — V — Cumae (Campania), 1080, 1081.

SHELL SCALLOP, *see* SHELL COCKLE (PECTEN OR SCALLOP). V.

SHELL WHEEL. — V — Hatria (Picenum), 1082, 1083; Mithrapata Dynast of Lycia, 1084; Uncertain (Lycia), 1085.

SHIELD. — II — Massilia (Gallia), 839; Ariminum (Umbria), 840; Uncertain Aes Grave (Central Italy), 841; Paestum (Lucania), 842, 843; Mesembria (Thrace), 844; Dyrrhachium (Illyria), 845 to 847; Antiochia (Caria), 848; Aspendus (Pamphylia), 849; Selge (Pisidia), 850 to 852.

SHIELD OF AJAX. — II — Salamis (Attica), 853 to 858.

SHIELD AMAZONIAN. — II — Uncertain Town (Macedonia), 859.

SHIELD WITH ANCHOR. — II — Antiochus I, King of Syria, 860, 861.

SHIELD BOEOTIAN. — II — Boeotia (Uncertain mint), 862 to 874; Acraephium (Boeotia), 875 to 877; Chaeroneia (Boeotia), 878, 879; Copae (Boeotia), 880 to 881; Coroneia (Boeotia), 882 to 893; Haliartus (Boeotia), 894 to 901; Lebadeia (Boeotia), 902; Mycalessus (Boeotia), 903 to 910; Orchomenus (Boeotia), 911 to 915; Pharae (Boeotia), 916 to 918; Plataea (Boeotia), 919 to 921; Tanagra (Boeotia), 923 to 951; Thebes (Boeotia), 952 to 989; Thespieae (Boeotia), 990 to 996.

SHIELD, BEHIND IT TWO DISKELES. — II — Uncertain Dynast of Lycia, 997.

SHIELD, ON IT HORSE'S HOOF. — II — Larissa (Thessaly), 998.

SHIELD MACEDONIAN. — II — In general Macedonia, 999 to 1005; Bottiaei Emathiae (Macedonia), 1006 to 1008; Scodra (Illyria), 1009; Genthius, King of Illyria, 1010; Uncertain King, Scodra (Illyria), 1011; Pyrrhus, King of Epirus, 1012; Philadelphia (Lydia), 1013; Antiochus II or III, King of Syria, 1014.

SHIELD MACEDONIAN WITH HEAD OF PHILIP V, AS PERSUS. —

II. — Philip V, King of Macedonia, 1015.

SHIELD MACEDONIAN WITH HEAD OF ANTIOCHUS IV. — II — Alexandria ad Issum (Cilicia), 1016.

SHIELD ORNAMENTED. — II — Early Electrum (Ionia), 1017.

SHIELD OVAL. — II — Tarsus (Cilicia), 1018.

SHIELD WITH PENTAGRAM. — II — Pitane (Mysia), 1019, 1020.

SHIELD ROUND, WITH SPEAR, ETC. — II — Cotys I, King of Bosphorus, 1021; Sauromates I, King of Bosphorus, 1022, 1023; Cotys II, King of Bosphorus, 1024; Rhometalces, King of Bosphorus, 1025; Sauromates II, King of Bosphorus, 1026; In general Bithynia, 1027 to 1029; Heraclea (Bithynia), 1030; Oea, Macaraea and Bilan? (Syrtica), 1030 a.

SHIELD OVAL WITH SPEAR. — II — Leucon II or III, King of Bosphorus, 1031.

SHIELD ON WHICH THUNDERBOLT. — II — Molossi (Epirus), 1032, 1033; Elis (Peloponnesus), 1034.

SHIELD WITH TRIPOD. — II — Antiochus I, King of Syria, 1035.

SHIELD ON WHEEL. — II — Early Electrum (Ionia), 1036.

SHIELD WITHOUT ORNAMENT. — II — Samos (Ionia), 1037.

SHIELD WITH DEVICE "BULL'S HEAD". — II — Polyrrhenium (Crete), 1038.

SHIELD WITH DEVICE "BULL". — II — Rhosus (Seleucis and Pieria), 1039.

SHIELD WITH DEVICE "TWO COCKS". — II — Khārāi as Dynast of Antiphellus (Lycia), 1040; Tātthivāibi as Dynast of Antiphellus? 1041.

SHIELD WITH DEVICE "SEATED GRIFIN". — II — In general Lycia, 1042.

SHIELD WITH DEVICE "FOREPART OF HORSE". — II — Aspendus (Pamphylia), 1043, 1044.

SHIELD WITH DEVICE "OX'S HOOF". — II — Larissa (Thessaly), 1045.

SHIELD WITH DEVICE "PEGASUS". — II — Khin... (Lycia), 1046 to 1048; Uncertain Dynast (Lycia), 1049.

SHIELD WITH DEVICE "WINGED BOAR". — II — Vukhsāra Dynast of Patara (Lycia), 1050.

SHIELD WITH DEVICE "WINGED LION". — II — Kuprilli (Lycia), 1051.



SHIELD WITH DEVICE "WINGED STAG". — II — Uncertain (Lycia), 1052, 1053.

SHIELDS TWO CROSSED WITH TWO SPEARS. — II — Felix, Procurator of Claudius at Jerusalem, 1053a; Oea (Syrlica), 1053b.

SHIELDS MACEDONIAN THREE. — II — Mylasa (Caria), 1054, 1055.

SHIP, *see* GALLEY. — V.

SHOE, *see* BOOT OR SHOE. — VI.

SHRUB (STYRAX?) IN VASE WITH CLUB, *see* CLUB AND SHRUB IN VASE (STYRAX?). — II.

SICKLE-HARBOUR OF ZANCLE. — V — Messana (Sicily) 1016 to 1020.

SIGNA TWO, *see* STANDARDS TWO. — II.

SILENOS MASK OF, *see* MASK OF SILENOS. — VI.

SILPHIUM PLANT, *see* PLANT OF SILPHIUM. — III.

SILPHIUM FLOWER, *see* FLOWER OF SILPHIUM. — III.

SILPHIUM'S FRUIT (OR KERNEL). — III — Cyrene (Cyrenaica), 843 to 856.

SILPHIUM'S FRUITS (OR KERNELS). — III — Cyrene (Cyrenaica), 857, 858.

SIMPULUM, OR LADLE. — IV — Gades (Baetica), 1071 to 1074; Celsa (Tarraconensis), 1075, 1076.

SIMPULUM, APEX AND LITUUS. — IV — Colonia Patricia (Baetica), 1077.

SIMPULUM, KNIFE AND AXE. — IV — Gades (Baetica), 1078.

SIMPULUM, KNIFE, AXE AND STAR. — IV — Gades (Baetica), 1079, 1080.

SIMPULUM AND LITUUS. — IV — Gades (Baetica), 1081; Ephesus (Ionia), 1082.

SIMPULUM, ETC., *see also* SACRIFICIAL IMPLEMENTS. — IV.

SISTRUM. — VI — Parium (Mysia), 461; Alexandria (Egypt), 462; Panopolis (Egypt) 463.

SISTRUM WITH HEAD-DRESS OF ISIS. — VI — Juba II, King of Mauretania, 464.

SKULL, *see* BUCRANIUM. — IV.

SKYPHOS, OR TWO-HANDLED VASE, *see* VASE TWO-HANDLED, OR SKYPHOS. — I.

SLING. — II — Aspendus (Pamphylia), 681 to 684.

SMINTHION, *see* TEMPLE HEXASTYLE. — V — 397 and TEMPLE SEEN SIDE AND FRONT. — V — 493.

SPEAR-HEAD. — II — Tuder (Umbria), 685 to 687; Firmum (Picenum), 687a; Uncertain Aes Grave of Central Italy, 688, 689; Venusia (Apulia), 690; Cassander King of Macedonia, 690a; In general Aetolia, 691, 692; Oeantheia (Locris), 693; Polyrrhenium (Crete), 694 to 697; Chalcetor (Caria), 698; Selge (Pisidia), 699, 700; Thyessus (Lydia), 701.

SPEAR-HEAD IN WREATH. — II — Samnium (Central Italy),

701a; Phoenice (Epirus), 702; Epirote Republic 703; In general Epirus, 704.

SPEAR-HEAD AND ARROW-HEAD. — II — Ceraitae (Crete), 705 706; (*see also* ARROW-HEAD AND SPEAR-HEAD).

SPEAR-HEAD AND JAWBONE, *see* JAWBONE OF BOAR AND SPEAR-HEAD II.

SPEAR-(HUNTING) AND SWORD. — II — Aenianes (Thessaly), 707

SPOKE OF WHEEL WITH NAVE. — VI — Luceria (Apulia), 1017

SPRING-HOUSE. — V — Corinth (Corinthia), 129.

STAFF. — IV — Agrigentum (Sicily), 474; Syracuse (Sicily) 475, 476; Epidaurus (Argolis), 477; Pergamum (Mysia), 478 to 483; Cos (Is. Caria), 484 to 491.

STAG CISTA AND THYRSOS, *see* CISTA MYSTICA, THYRSOS AND STAG. — I.

STANDARDS TWO. — II — Juliopolis (Bithynia), 1056.

STANDARDS TWO "LEGIONARY EAGLES". — II — Ruscino (Gallia) 1057; Berytus (Phoenicia), 1058, 1059.

STANDARDS TWO "LEGIONARY EAGLES" IN WREATH. — II — Heliopolis (Coele-Syria), 1060; Berytus (Phoenicia) 1061 to 1064.

STANDARDS TWO AND ALTAR, ON IT EAGLE. — II — Tomi (Moesia Inf.), 1065, 1066; Neoclaudiopolis (previously Neapolis) (Paphlagonia), 1066a; Bithynium, after called Claudiopolis (Bithynia), 1066b; Cretia-Flaviopolis (Bithynia), 1066c; Nicaea (Bithynia), 1067 to 1069; Nicomedia (Bithynia), 1070 to 1071; Tavium (Galatia), 1072 to 1074.

STANDARDS TWO AND AQUILA LEGIONARY. — II — Emerita (Lusitania), 1074a; Corduba (or Colonia Patricia) Hispani Ulterior, 1075, 1076; Acci (or Colonia Julia Gemella) (Tarraconensis), 1077; Caesaraugusta (Tarraconensis), 1078, 1079; Patrae (Peloponnesus), 1080, to 1084; Apamea (Bithynia), 1085; Juliopolis (Bithynia), 1086, 1087; Nicaea (Bithynia), 1088, 1089; Cremna (Pisidia), 1089a; Caesarea (Cappadocia) 1090; Alexandria (Egypt), 1091.

STANDARDS TWO AND TWO AQUILAE. — II — Acci (Tarraconensis) 1092 to 1095; Apamea (Bithynia), 1096; Nicaea (Bithynia), 1097; Berytus (Phoenicia), 1098 to 1101

STANDARDS TWO AND EAGLE. — II — Germa (Galatia), 1102 Alexandria (Egypt), 1103.

STANDARDS TWO BETWEEN THEM MALE FIGURE. — II — Perga (Pamphylia), 1104.

STANDARDS TWO, BETWEEN THEM TEMPLE CONTAINING EAGLE — II — Perga (Pamphylia), 1105.

STANDARDS TWO, BETWEEN THEM VEXILLUM. — II — Italica (Baetica), 1106; Acci (Tarraconensis), 1107, 1108; Caesaraugusta (Tarraconensis), 1109; Cassandrea (Macedonia)



donia), 1110, 1111; Nicaea (Bithynia), 1112; Antiochia (Pisidia), 1113 to 1119; Ancyra (Galatia), 1120, 1121.

STANDARDS THREE. — II — Philippi (Macedonia), 1122; Apamea (Bithynia), 1123; Juliopolis (Bithynia), 1124, 1125; Nicaea (Bithynia), 1126 to 1128; Antiochia (Pisidia), 1129; Comama (Col. Julia Aug. Prima Fide) (Pisidia), 1130; Sidon (Phoenicia), 1131, 1132.

STANDARDS FOUR. — II — Nicaea (Bithynia), 1133, 1134.

STAR. — VI — Malaca (Hispania Ulterior), 89; Uncertain (Gallia), 90; Iguvium (Umbria), 91 to 93; Luceria (Apulia), 94, 95; Syracuse (Sicily), 96; Uncertain (Sicily), 97; Panticapaeum (Tauric Chersonese), 98, 99; Olbia (Sarmatia), 100; Achillea (Is. of Sarmatia), 101; Uranopolis (Macedonia), 102, 103; Pherae (Thessaly), 104; Issa (Is. Illyria), 105, 106; In gen. Epirus, 107; Coreyra (Is. Epirus), 108; Locri Opunti (Loeris), 109, to 111; Orchomenus (Boeotia), 112; Asteria (between Ithaca and Cephalonium) (Is. of Elis), 113; Itanus (Crete), 114; Gambrium (Mysia), 115, 116; Colone (Troas), 117, 118; Salamis (Cyprus), 119.

STAR AS SUN, *see* SUN AS A STAR OF EIGHT RAYS. — VI.

STAR AND CRESCENT, *see* CRESCENT AND STAR. — VI.

STARS. — VI — Tomi (Moesia Inf.), 120.

STARS WITH EARS OF CORN AND BUNCH OF GRAPES. — VI — Populonia (Etruria) or Camarina (Sicily), 121.

TAR-LIKE FLOWER, *see* FLORAL PATTERN. — III.

TAR AND HEAD, ABOVE BULL, *see* TAURUS SIGN OF. — VI.

TAR AND HEAD, ABOVE CENTAUR, *see* SAGITTARIUS SIGN OF. — VI.

TAR AND HEAD, ABOVE CRAB, *see* CANCER SIGN OF. — VI.

TAR AND HEAD, ABOVE FISHES, *see* PISCES SIGN OF. — VI.

TAR AND HEAD, ABOVE LION, *see* LEO SIGN OF. — VI.

TAR AND HEAD, ABOVE SCORPIO, *see* SCORPIO SIGN OF. — VI.

TAR AND HEAD, ABOVE SWIMMER, *see* AQUARIUS SIGN OF. — VI.

TAB ABOVE RAM, *see* ARIES SIGN OF. — VI.

TARS TWO CONNECTED BY VERTICAL LINES, *see* GEMINI SIGN OF. — VI.

TAR-LIKE ORNAMENT, *see* FLORAL PATTERN. — III.

TATUE, *see* CULTUS STATUE. — VI.

TEERING OAR, *see* RUDDER. — V.

TELE. — VI Ancyra (Phrygia), 1018 to 1020.

TELE, PEDIMENT INSCRIBED. — VI — Ancyra (Galatia), 1021.

TERN OF GALLEY, *see* GALLEY STERN OF. — V.

TONE SACRED OR BAETYL, *see* PYRAMIDAL STONE BAETYL. — V.

TONES, OR IDOLS TWO ARCHAIC. — IV — Capua (Campania), 1083.

STYRAX PLANT IN VASE WITH CLUB, *see* CLUB AND SHRUB IN VASE (STYRAX?) — II.

STYRAX TWO PLANTS IN ENCLOSURE ON BASIS, *see* PLANTS TWO (STYRAX) IN ENCLOSURE ON BASIS. — III.

SUBSELLIUM, CLUB AND FISCUS, *see* CLUB, FISCUS AND SUBSELLIUM. — II.

SUN, AS GLOBE. — VI — Uranopolis (Macedonia), 122, 123.

SUN, AS A STAR OF EIGHT RAYS. — VI — Uranopolis (Macedonia), 124.

SUN AND MOON, AS STAR WITHIN CRESCENT. — VI — Uranopolis (Macedonia), 125.

SUN SURROUNDED BY CRESCENTS AND FIVE STARS. — VI — Uranopolis (Macedonia), 126.

SWAN ON PALM-TREE, *see* TREE PALM AND SWAN. — III.

SWASTICA. — VI — Syracuse (Sicily), 1022, 1023; Lencas (Acar-nania), 1024; Corinth (Corinthia), 1025 to 1029; Lencas (Col. Corinth), 1030; Early Electrum (Ionia), 1031 to 1036.

SWASTICA INCUSE. — VI — Coreyra (Is. Epirus), 1037; Corinth (Corinthia), 1038; Apollonia (Mysia or Thrace), 1039.

SWORD. — II — Ariminum (Umbria), 708, 708 a; Parium (Mysia), 709.

SWORD IN SHEATH. — II — Athens (Attica), 710; Amasia (Pontus), 711, 712; Amisus (Pontus), 713 to 717; Chabaeta (Pontus), 718; Comana (Pontus), 719; Gaziura (Pontus), 720; Laodicea (Pontus), 721; Neocaesarea (under the name of Cabera) (Pontus), 722; Pimolisa (Pontus), 723; Taulara or Talaura (Pontus), 724, 725; Amastris (Paphlagonia), 726, 727; Sinope (Paphlagonia), 728 to 730; Tisna (Acolis), 731; Caunus (Caria), 732, 733; Mylasa (Caria), 734; Epicteteis (Phrygia), 735.

SWORD IN WREATH. — II — Uncertain, 736.

SYRINX. — VI — Arcadia (Peloponnesus), 465 to 471.

SYRINX AND LAGOBOLON. — VI — Caesarea Panias (Trachonitis), 472; Uncertain, 473.

SYRINX IN WREATH. — VI — Arcadia (Peloponnesus), 474 to 476; Megalopolis (Arcadia, Peloponnesus), 477.

TABLE AGONISTIC ON WHICH CROW, VASE, etc. — I — Delphi (Phocis), 943, 944.

TABLE AGONISTIC WITH HEAD OF ATHENA, WREATH OF OLIVE, AMPHORA, etc. — I — Athens (Attica), 945 to 947.

TABLE AGONISTIC BENEATH WHICH AMPHORA, *see* AMPHORA BENEATH TABLE. — I.

TABLE AGONISTIC ON WHICH CROWNS, *see* CROWNS AGONISTIC ON TABLE. — I.



TABLE AGONISTIC ON WHICH TWO CROWNS, *see* CROWNS AGONISTIC TWO ON TABLE. — I.

TABLE AGONISTIC ON WHICH THREE CROWNS, *see* CROWNS AGONISTIC THREE ON TABLE. — I.

TABLE AGONISTIC ON WHICH FOUR CROWNS, *see* CROWNS AGONISTIC FOUR ON TABLE. — I.

TABLE ON WHICH BOW IN CASE, *see* BOW IN CASE ON TABLE. — II.

TAURUS SIGN OF. — VI — Alexandria (Egypt), 141.

TEMPLE DISTYLE. — V — Side (Pamphylia), 173.

TEMPLE DISTYLE. — V — WITHIN :

Agalma of Mt. (Argaeus); Caesarea (Cappadocia), 205 to 207.

Aphrodite. — Olbasa (Pisidia), 177; Philadelphia (Cilicia), 191 to 191 *b*.

Aphrodite between seated priestess and altar. — Aphrodisias (Caria), 143, 144.

Aphrodite or Artemis Ephesia. — Heraclea Salbace (Caria), 148.

Apollo. — Patara (Lycia), 151, 152.

Artemis. — Tanagra (Boeotia), 132; Anazarbus (Cilicia), 187; Caesarea (Cappadocia), 204.

Artemis Eleutera. — Myra (Lycia), 150.

Artemis of Myra. — Patara and Myra (Lycia), 153.

Artemis Pergaeon. — Attalia (Pamphylia), 154, 155; Perga (Pamphylia), 156 to 171; Andeda (Pisidia), 174; Pogla (Pisidia), 179 to 181; Selge (Pisidia), 183.

Asklepios and Hygiea. — Cos (Is. Caria), 149.

Athena. — Halicarnassus (Caria), 145; Side (Pamphylia), 172.

Augustus. — Pergamum and Sardes (Mysia), 140, 141; Teos (Ionia), 142.

Baetylion. — Pednelissus (Pisidia), 178.

Basket. — Cibyra (Phrygia), 200.

Bona Mens. — Paestum (Lucania), 130.

Cippus and Palms. — Synnada (Phrygia), 202.

Conical stone. — Chalcis (Euboea), 133 to 135.

Conical stone of Aphrodite Paphian. — Cyprus (under the Romans), 194 to 197; Sardes (Lydia), 199.

Eagle. — Aegeae (Cilicia), 186; Philadelphia (Cilicia), 190.

Female standing between two standards. — Germe (Galatia), 203.

Hadrian, Roma and Bithynia. — Bithynia in general, 137 to 139.

Hermes. — Patrae (Peloponnesus), 136.

Homonoia. — Halicarnassus (Caria), 146, 147.

Inscription. — Termessus-Major (Pisidia), 184.

Isis. — Alexandria (Egypt), 210.

Kabeiros. — Thessalonica (Macedonia), 131; Cremna (Pisidia), 176; Timbriada (Pisidia), 185.

Kybele. — Magnesia ad Sipylum (Lydia), 198.

Mên. — Julia (Phrygia), 201.

Sandan. — Tarsus (Cilicia), 192.

Sarapis. — Alexandria (Egypt), 209.

Tyche. — Baris (Pisidia), 175; Pogla (Pisidia), 182; Carallia (Cilicia), 188, 189; Titiopolis (Cilicia), 193.

Zeus. — Alexandria (Egypt), 208.

TEMPLE WITH THREE COLUMNS VISIBLE. — V — With stars of the Dioscuri. — Sagalassus (Pisidia), 211.

TEMPLE TETRASTYLE. — V — Neocaesarea (Pontus), 233, 236; Nicaea (Bithynia), 242; Sardes (Lydia), 314, 315; Cibyra (Phrygia), 329; Laodicea (Phrygia), 335; Galatia in general, 342; Sidon (Phoenicia), 364; Thaena (Byzacene), 372; Uncertain (possibly Africa), 373.

TEMPLE TETRASTYLE WITH

Agalma of Mount Argaeus. — Caesarea (Cappadocia), 345.

Agathodaemon. — Alexandria (Egypt), 370.

Altar. — Amorium (Phrygia), 323.

Altar flaming of Anaitis. — Zela (Pontus), 239.

Altar lighted. — Neocaesarea (Pontus), 234.

Altar lighted above radiate bust. — Neocaesarea (Pontus), 237.

Aphrodite. — Aphrodisias (Caria), 262, 263; Apollonia Salbace (Caria), 264; Saïtta (Lydia), 312, 313.

Apollo. — Calchedon (Bithynia), 241; Apollonia ad Rhyndacum (Mysia), 244, 245; Miletus (Ionia), 256; \* Daldis (Lydia), 296.

Ares. — Metropolis (Ionia), 255; Laodicea (Phrygia), 334.

Artemis. — Neapolis (Caria), 271; Olbasa (Pisidia), 277; Hierocaesarea (Lydia), 298; Hypaepa (Lydia), 303; Nacrasa (Lydia), 307 to 309.

Artemis Anaitis. — Hypaepa (Lydia), 301.

Artemis Ephesia. — Cadi (Phrygia), 326 and 328; Tiberiopolis (Phrygia), 341.

Artemis Persica. — Hierocaesarea (Lydia), 299, 300.

Asklepios. — Nicopolis ad Istrum (Moesia Inf.), 218, 219; Serdica (Thrace), 225; Gyteium (Peloponnesus), 229; Bargasa (Caria), 267.

Asklepios and Hygieia. — Pautalia (Thrace), 224.

\* Tarsus (Cilicia), 292 :



Asiatic Nature Goddess. — Aspendus (Pamphylia), 273.  
 Astarte. — Berytus (Phoenicia), 360 to 362; Caesarea (Samaria, Palestine), 366.  
 Athena. — Pionia (Troas), 250, 251; Magnesia ad Macandrum (Ionia), 254; Antioch ad Macandrum (Caria), 258; Orthosia (Caria), 272; Attalia (Pamphylia), 274, 275; Colybrassus (Cilicia), 287; Thyatira (Lydia), 317.  
 Augustus. — Carthago Nova (Hispania Citerior), 212, 213; Pergamum (Mysia), 246, 247.  
 Augustus and Roma. — Pergamum (Mysia), 248.  
 Bust above handle in centre door. — Neocaesarea (Pontus), 238.  
 Bust bearded on column. — Isaura (Isauria), 283.  
 C. D. — Panormus (Sicily), 215.  
 Conical flaming Altar. — Hypaepa (Lydia), 302.  
 Crowns beside Mount Argaeus. — Caesarea (Cappadocia), 346, 347.  
 Demeter. — Nicomedia (Bithynia), 243.  
 Dionysos. — Teos (Ionia), 257; Apollonis (Lydia), 295; Philadelphia (Lydia), 311; Sardes (Lydia), 316; Philomelium (Phrygia), 339.  
 Emperor. — Marcianopolis (Moesia Inf.), 217; Ninica (Cilicia), 290; Hieropolis (Phrygia), 332.  
 Emperor and Empress. — Laodicea (Phrygia), 333.  
 Equestrian figures. — Topirus (Thrace), 226.  
 Female figure seated on throne. — Mytilene (Lesbos), 252.  
 Fortuna. — Marcianopolis (Moesia Inf.), 216; Hadrianopolis (Thrace), 223.  
 Fortuna or Nemesis. — Nicopolis ad Istrum (Moesia Inf.), 220.  
 Genius of City. — Coela (Thracian Chersonese), 227, 228.  
 Globe in pediment. — Tityassus (Pisidia), 279.  
 Grove. — Zeugma (Commagene), 348 to 351.  
 Helios. — Philadelphia (Lydia), 310.  
 Helios and Artemis. — Tripolis (Phoenicia), 365.  
 Herakles. — Erythrae (Ionia), 253.  
 Hestia. — Maeonia (Lydia), 304.  
 Homonoia. — Halicarnassus (Caria), 268.  
 Kybele. — Attuda (Caria), 266; Magnesia ad Sipylum (Lydia), 306; Metropolis (Phrygia), 336, 337.  
 Jupiter Capitolinus. — Antioch ad Meandrum (Caria), 261.  
 Leto. — Tripolis (Lydia), 319.  
 Male figure. — Tomi (Moesia Inf.), 221.

Marsyas. — Berytus (Phoenicia), 363.  
 Nilus. — Alexandria (Egypt), 571.  
 Pellet. — Tityassus (Pisidia), 280, 281; Titiopolis (Cilicia), 293.  
 Phiale in pediment. — Alia (Phrygia), 321; Midacum (Phrygia), 338.  
 Statue. — Neocaesarea (Pontus), 235.  
 Statue Standing. — Corinth (Corinthia), 230, 231; Amisus (Pontus), 232.  
 Statues three. — Carrhae (Mesopotamia), 367.  
 Stone of Zeus Kasios. — Seleucia Pieria (Seleucis and Pieria), 354 to 357.  
 Table with three Urns. — Colybrassus (Pisidia), 289.  
 Trajan. — Pergamum (Mysia), 249.  
 Trajan as Zeus. — Selinus Trajanopolis (Cilicia), 294.  
 Three Pillars. — Malaca (Hispania Ulterior), 214.  
 Three statues on pediment. — Caesarea (Cappadocia), 343.  
 Tyche. — Antioch ad Macandrum (Caria), 259, 260; Conana (Pisidia), 276; Sagalassus (Pisidia), 278; Timbriada (Pisidia), 282; Isaura (Isauria), 284; Anazarbus (Cilicia), 285; Anemurium (Cilicia), 286; Tarsus (Cilicia), 291; Magnesia ad Simpylum (Lydia), 305; Eucarpeia (Phrygia), 330; Eumeneia (Phrygia), 331; Sebaste (Phrygia), 340; Caesarea (Cappadocia), 344; Rhesaena (Mesopotamia), 368, 369.  
 Tyche of Antioch. — Antioch (Seleucis and Pieria), 352, 353.  
 Tyche, Nemesis and Cubit-rule. — Apollonia Salbaee (Caria), 265.  
 Zeus. — Hadrianopolis (Thrace), 222; Caesarea Germanica (Bithynia), 240; Colybrassus (Cilicia), 288; Dioshieron (Lydia), 297; Tralles (Lydia), 318; Amorium (Phrygia), 322, 324; Bruzus (Phrygia), 325; Gadara (Decapolis), 358, 359.  
 Zeus Aezanis. — Aezanis (Phrygia), 320.  
 Zeus Labraundos. — Mylasa (Caria), 270.  
 Zeus Laodikeus. — Cadi (Phrygia), 327.  
 Zeus Ozogos. — Mylasa (Caria), 269.

TEMPLE TETRASTYLE WITH GROUP OF MANY FIGURES. — V — Ephesus (Ionia), 374, 375.

TEMPLE WITH FIVE COLUMNS, OR PENTASTYLE. — V — Neocaesarea (Pontus), 376; Sabrata (Syrtica), 379, 380.

TEMPLE PENTASTYLE — V — of Jupiter Capitolinus. — Cotys II, King of Bosphorus, 377; Eupator, King of Bosphorus, 378.



TEMPLE HEXASTYLE. — V — Cydonia (Crete), 381, 382; Nicaea (Bithynia), 387 to 389; Prusias ad Olympum (Bithynia), 393 to 395; Miletus (Ionia), 399; Smyrna (Ionia), 400; Sardes (Lydia), 414; Cibyra (Phrygia) 417 to 417 b; Hieropolis (Phrygia), 420; Laodicea (Phrygia), 421, 422; Koinon of Galatia 426, 427; Laodicea ad Lycum (Phrygia), 459; Juba I King of Numidia, 468.

TEMPLE HEXASTYLE — V — WITH :

Altar. — Zela (Pontus) 386 a.  
Altar beside. — Diocaesarea (Cilicia), 406.  
Anaitis. — Zela (Pontus), 386.  
Apollo. — Deultum (Thrace); 383; Side (Pamphylia), 404; Apollonos-Hieron (Lydia), 408.  
Apollo of Grynium. — Myrina (Aeolis), 398.  
Apollo Smintheus ("The Sminthion") Alexandria (Troas), 397.  
Artemis. — Arasus (Lydia), 409.  
Artemis Anaitis. — Hypaepa (Lydia), 410, 411.  
Artemis Ephesia; — Eumeneia (Phrygia), 419.  
Artemis Huntress. — Tabae (Caria), 402, 403.  
Asklepios. — Pergamum (Mysia), 396.  
Asklepios and Herakles. — Tarsus (Cilicia), 407.  
Astarte. — Byblos (Phoenicia) 435 a.  
Athena. — Harpasa (Caria), 401.  
Conical stone of Elagabal. — Emisa (Seleucia and Pieria), 431 to 434.  
Demeter. — Nicomedia (Bithynia), 391, 392.  
Dionysos. — Sardes (Lydia), 413.  
Eagle. — Juba II King of Mauretania, 436.  
Emperor. — Laodicea ad Lycum (Phrygia), 423.  
Globe in pediment. — Adada (Pisidia), 405.  
Inscription. — Corinth (Corinthia), 384.  
Mên. — Nysa (Lydia), 412.  
Patera in pediment. — Pessinus (Galatia), 428 a; Tavium (Galatia), 429.  
Phiale in pediment. — Silandus (Lydia), 415; Cibyra (Phrygia), 416; Docimeum (Phrygia), 418.  
Poseidon. — Berytus (Phoenicia), 435.  
On rock. — Corinth (Corinthia), 385.  
Roma and Augustus. — Koinon of Galatia, 424, 425.  
Statue. — Nicaea (Bithynia) 390, 390 a.  
Zeus Kataibates. — Cyrrhus (Cyrrestica), 430.

TEMPLE HEPTASTYLE. — V — Anazarbus (Cilicia), 437.

TEMPLE OCTASTYLE. — V — Bithynium (Bithynia), 443, 443 a; Nicomedia (Bithynia) 444, 445; Cyzicus (Mysia), 446 to 449; Lesbos (Is.) 451.

TEMPLE OCTASTYLE. — V — WITH.

Aphrodite. — Aphrodisias (Caria), 453.  
Artemis Ephesia. — Abydus (Troas), 450; Ephesus (Ionia), 458.  
Astarte. — Botrys (Phoenicia), 466.  
Bust. — Sagalassus (Pisidia), 455.  
Caduceus between columns. — Tralles (Lydia), 457.  
Dionysos. — Synnada (Phrygia), 460.  
Emperor. — Apollonia Mordiaeum (Pisidia), 454.  
Figure sacrificing at altar in pediment. — Bithynia in general, 441.  
Hadrian. — Bithynia in general, 438.  
Julia Domna. — Koinon of Syria, 467.  
Phiale in centre. — Aezanis (Phrygia), 458.  
Quadriga in pediment. — Tralles (Lydia), 456.  
Roma and Augustus. — Ancyra (Galatia), 462 to 465.  
Shield round in pediment. — Bithynia in general 440.  
Three pellets in pediment. — Bithynia in general 442.  
Wolf and twins in pediment. — Bithynia in general 439.  
Zeus. — Synnada (Phrygia), 461.

TEMPLE DECASTYLE. — V — WITH.

Star in pediment. — Anazarbus (Cilicia), 469, 470.  
Eagle in pediment. — Tarsus (Cilicia), 471, 472.

TEMPLE WITH TWELVE COLUMNS — V — of Jupiter Heliopolitanus. — Heliopolis (Coele-Syria), 473, 474.

TEMPLE SEEN SIDE AND FRONT. — V — Paestum (Lucania), 475; Corinth (Corinthia) 481 to 483; Neocaesarea (Pontus) 488; Nicaea (Bithynia), 490.

TEMPLE SEEN SIDE AND FRONT — V — WITH.

Actia. — Nicopolis (Epirus), 479.  
Altar lighted. — Byblos (Phoenicia), 501 a.  
Apollo Delphi (Phocis), 480. — Alexandria (Troas) 494.  
Apollo Smintheus ("The Sminthion") Alexandria (Troas), 493.  
Asklepios. — Pergamum (Mysia), 491.  
Eagle. — Rhesaena (Mesopotamia), 505 to 507.  
Emperor and People. — Laodicea ad Lycum (Phrygia), 496.  
Heracles. — Apollonia (Illyria), 478; Sebastopol (Pontus), 489.  
Jupiter Heliopolitanus. — Heliopolis (Coele-Syria) 498 to 501.



Owl. — Rhesaena (Mesopotamia), 504.  
 Phiale in pediment. — Docimeium (Phrygia), 495.  
 On rock. — Corinth (Corinthia), 484 to 487.  
 Roma ad Augustus. — Koinon of Galatia, 497.  
 Shield. — Philippopolis (Thrace), 476.  
 Statue. — Abydus (Troas), 492.  
 Table. — Edessa (Mesopotamia), 502, 503.  
 Zeus. — Nicopolis (Moesia Inf.), 477.

TEMPLE CIRCULAR. — V — Within.

Melikertes. — Corinth (Corinthia), 510 to 512.  
 Statue. — Cyzicus (Mysia), 508; Philomelium (Phrygia), 509.

TEMPLE PRECINCTS OF. — V — Cyme (Aeolis), 513.

TEMPLE OF TWO STOREYS. — V — Paestum (Lucania), 514;  
 Juba I King of Mauretania, 515.

TEMPLE PORTAL OF. — V — Alexandria (Egypt), 516 to 518.

TEMPLES TWO. — V — Perinthus (Thrace), 519, 520; Sebastopolis (Thrace), 521; Cyzicus (Mysia), 522; Pergamum (Mysia), 523; Pergamum and Ephesus (Mysia), 524; Smyrna (Ionia), 525, 526; Sagalassus (Pisidia), 527, 528; Tarsus (Cilicia), 529, 530; Laodicea (Phrygia), 531, 532; Ancyra (Galatia), 533.

TEMPLES THREE. — V — Nicomedia (Bithynia), 534, 535; Pergamum (Mysia), 536, 537; Smyrna (Ionia), 538, 539; Sagalassus (Pisidia), 540.

TEMPLES FOUR. — V — Ephesus (Ionia), 541, 542; Sardes (Lydia), 543.

TEMPLE KEY. — V — Argos (Peloponnesus), 544; Attalus III King of Pergamum (Mysia), 545.

TETRASKELES. — IV — Early Electrum (Ionia), 758.

TETRASKELES LYCIAN. — IV — Tātththiväibi, Dynast of Antiphellus (Lycia), 759 to 768; Sppudaza, Dynast of Antiphellus (Lycia), 769 to 774; Khäriga, Dynast of Antiphellus (Lycia), 775; Patara (Lycia), 776.

THEATRE OF DIONYSOS AND THRASYLLUS CHORAGIC MONUMENT. — V — Athens (Attica), 546.

THEATRE PART OF WITH SPECTATORS. — V — Caesarea Germanica (Bithynia), 547.

THRONE. — I — Aenus (Thrace), 1351, 1352; Olba (Cilicia), 1353 to 1355; Larissa (Seleucis and Pieria), 1356.

THRONE AND SCEPTRE. — I — Rhoemetalkes I, King of Thrace, 1357.

THUNDERBOLT. — IV — Carteia (Baetica), 492; Asculum? (Pice-num), 493 to 495; Uncertain Aes Grave (Central Italy), 496 to 499; Capua (Campania), 500, 501; Nuceria (Campania), 502; Caelia (Apulia), 503 to 505; Luceria (Apulia), 506, 507; Butuntum (Calabria), 508; Tarentum (Calabria), 509; Uncertain

(Calabria), 510; Consentia (Bruttii), 511; Croton (Bruttii), 512, 513; Locri Bruttii, 514 to 517; Alaesia (Sicily), 518; Dropion, King of Paconia 519; Philip II, King of Macedonia, 520; Apollonia (Illyria), 521; Oricus (Illyria), 522; In gen. Epirus, 523, 524; Molossi (Epirus), 525; Alexander I, King of Epirus, 526 to 529; Pyrrhus, King of Epirus, 530; Mycalessus (Boeotia), 531; Elis (Peloponnesus), 532 to 536; Pisa (Peloponnesus), 537; Praesus (Crete), 538; Prusias II, King of Bithynia, 539; Lampsacus (Mysia), 540; Poimananon (Mysia), 541; Lesbos (Is.), 542 to 545; Selge (Pisidia), 546, 547; Diocaesarea (Cilicia), 548; Olba (Cilicia), 549 to 555; Philadelphia (Lydia), 556; Tralles (Lydia), 557; Seleucia Pieria (Seleucis and Pieria), 558, 559; Antiochus I, King of Syria, 560, 561.

THUNDERBOLT AND BOW. — IV — Selge (Pisidia), 562, 563.

THUNDERBOLT WITH CORNUCOPIAE. — IV — Valentia (Hispania Citerior), 564; Epirus in gen., 565, 566.

THUNDERBOLT ON CUSHION. — IV — Demetrius III Philopator King of Syria, 567; Seleucia Pieria (Seleucis and Pieria), 568 to 578.

THUNDERBOLT AND EAGLE. — IV — Agyrium (Sicily), 579; Syracuse (Sicily), 580; Alexander I, King of Epirus, 581, 582; Amastris (Paphlagonia), 583.

THUNDERBOLT HALF. — IV — Elis (Peloponnesus), 584.

THUNDERBOLT AND OLIVE-LEAVES. — IV — Elis (Peloponnesus), 585.

THUNDERBOLT AND OWL. — IV — Amastris (Paphlagonia), 586.

THUNDERBOLT ON SHRINE. — IV — Seleucia Pieria (Seleucis and Pieria), 587.

THUNDERBOLT BETWEEN STARS. — IV — Cnossus (Crete), 588.

THUNDERBOLT ON THRONE. — IV — Diocaesarea (Cilicia), 589.

THUNDERBOLT ON TRIPOD. — IV — Antiochus XI, King of Syria, 590.

THUNDERBOLT IN WREATH. — IV — Alexander I Bala, King of Syria, 591.

THUNDERBOLT IN WREATH OF LAUREL. — IV — Epirus in general 592; Molossi (Epirus), 593; Alexander I, King of Epirus, 594; Antioch (Seleucis and Pieria), 595, 596.

THUNDERBOLT IN WREATH OF OAK. — IV — Amantia (Thessaly), 597; Epirus in gen. 598 to 602; Cassope (Epirus), 603; Pandosia (Epirus), 604; Phoenixe (Epirus), 605; Pyrrhus, King of Epirus, 606.

THUNDERBOLT IN WREATH OF OLIVE. — IV — Elis (Peloponnesus), 607 to 618; Ithaca (Peloponnesus), 619; Cythera (Peloponnesus), 620; Philadelphia (Lydia), 621.

THUNDERBOLT WINGED. — IV — Capua (Campania), 622; Rubi



(Apulia), 623; Hyria or Orra (Calabria), 624; Vibo Valentia (Hipponium), (Bruttii), 625 to 628; Locris (Bruttii), 629 to 633; Thurium (Lucania), 634; Agrigentum (Sicily), 635; Aetna (Sicily), 636 to 638; Catana (Sicily), 639 to 644; Centuripe (Sicily), 645; Syracuse (Sicily), 646 to 655; Hieronymos I, King of Syracuse (Sicily), 656 to 668; In gen. Macedonia, 669 to 673; Elis (Peloponnesus), 674 to 699; Laconia (Peloponnesus), 700; Axus (Crete), 701, 702; Parium (Mysia), 703, 704; Proconnessus (Mysia), 705, 706; Metropolis (Ionia), 707, 708; Alabanda (Caria), 709; Aphrodisias and Plarasa (Caria), 710; Apollonia Salbace (Caria), 711; Myndus (Caria), 712 to 714; Limyra (Lycia), 715 to 717; Cremna (Pisidia), 718 to 720; Selge (Pisidia), 721 to 725; Termessus Minor? (Pisidia), 726; Diocaesarea (Cilicia), 727; Olba (Cilicia), 728 to 730; Apollonis (Lydia), 731; Peltae (Phrygia), 732, 733; Seleucia Pieria (Seleucis and Pieria), 734 to 737; Antiochus IV, King of Syria, 738; Antiochus VIII, King of Syria, 739; Antiochus IX, King of Syria, 740; Ptolemaeus II, King of Egypt, 741.

THUNDERBOLT WINGED IN WREATH OF LAUREL. — IV — Alinda (Caria), 742; Balbura (Lycia), 743; Selencia Pieria (Seleucis and Pieria), 744; Antiochus IV, King of Syria, 745.

THUNDERBOLT WINGED IN WREATH OF OAK. — IV — In gen. Epirus, 746; The Abbaeti (Mysia), 747.

THUNDERBOLT WINGED IN WREATH OF OLIVE. — IV — Elis (Peloponnesus), 748 to 755.

THYMIATERION AND CUPPING VASES *see* CUPS TWO AND THYMIATERION. — I —.

THYRSUS. — IV — Andros (Aegean Is.), 912, 913; Naxos (Aegean Is.), 914, 915; Dioscurias (Bosporus), 916; Nicaea (Bithynia), 917.

THYRSUS AND CISTA MYSTICA, *see* CISTA MYSTICA AND THYRSUS. — I.

THYRSUS RESTING AGAINST CISTA MYSTICA. — IV — Lebedus (Ionia), 918.

THYRSUS CISTA AND STAG, *see* CISTA THYRSUS AND STAG. — I.

THYRSUS AND CLUB. — IV — Thebes (Boeotia), 919.

THYRSUS AND CLUB CROSSED. — IV — Thebes (Boeotia), 920; Leptis Magna (Syrtica), 921 to 923 a.

THYRSUS BETWEEN CORNUCOPIAE. — IV — Samos, King of Commagene, 924.

THYRSUS WITH CORNUCOPIAE IN SALTIRE. — IV — Juba II, King of Mauretania, 925.

THYRSUS AND CROSS PIECES OF TORCH. — IV — Peparethus (Is. Thessaly), 926.

THYRSUS BOUND WITH FILLET OR TAENIA. — IV — Luceria (Apulia), 927; Sestus (Thracian Chersonese), 928, 929; Corcyra (Is. Epirus), 930; Amisus (Pontus), 931; Eumenes II, King of Mysia, 932; Attalus II, King of Mysia, 933; Parium (Mysia), 934; Scepsis (Troas), 935; Orthosia (Caria), 936; Sebastopolis (Caria), 937; Rhodus (Is. Caria), 938; Blaundus (Lydia), 939, 940; Philadelphia (Lydia), 941; Sardes (Lydia), 942; Hierapolis (Phrygia), 943; Apamea (Seleucis and Pieria), 944 to 946; Antiochus VI, King of Syria, 947.

THYRSUS HALF. — IV — Luceria (Apulia), 948.

THYRSUS ON TRIPOD. — IV — Panticapaeum (Tauric Chersonese), 949.

THYRSUS IN WREATH. — IV — Amastris (Paphlagonia), 950; Lampsacus (Mysia), 951; Heraclea (Ionia), 952; Chios (Is. Ionia), 953, 954; Mastaura (Lydia), 955.

THYRSI TWO. — IV — Naxos (Aegean Is.), 956.

THYRSI TWO, CISTA MYSTICA AND OWL *see* CISTA MYSTICA, THYRSI TWO AND OWL. — I.

THYRSI TWO CROSSED. — IV — Chios (Is. Ionia), 957, 958; Alinda (Caria), 959; Tabae (Caria), 960; Damascus (Coele-Syria), 961.

TIARA ARMENIAN. — VI — Commagene in general, 1040.

TIARA ARMENIAN IN WREATH. — VI — In general Commagene (Caesarea Germanica?), 1041; Epiphane and Callinicus (Commagene), 1042, 1043.

TIARA PERSIAN AND OWL. — VI — Athens (Attica), 1044.

TINTINNABULUM (OR BELL). — VI — Leontini (Sicily), 478; Syracuse (Sicily), 479; Uncertain (Sicily), 480; Gaulos (Is. Sicily), 481; Paros (Aegean Is.), 482.

TOMB BETWEEN TERMS. — V — Sicyon (Peloponnesus), 548.

TONGS. — I — Iguvium (Umbria), 1358; Demetrius II, King of Syria, 1359.

TONGS AND HAMMER. — I — Populonia (Etruria), 1360 to 1363; Volaterra (Etruria), 1364.

TORCH. — IV — Syracuse (Sicily), 962; Tomi (Moesia Inf.), 963; Cyzicus (Mysia), 964; Stratonicea (Caria), 965, 966; Calynda (Lycia), 967.

TORCH, CROSS PIECES OF. — IV — Tarentum (Calabria), 968.

TORCH BETWEEN EARS OF BARLEY. — IV — Alaesa? (Sicily), 969.

TORCH WITH EARS OF CORN. — IV — Cyzicus (Mysia), 970.

TORCH FLAMING. — IV — Marcianopolis (Moesia Inf.), 971; Cyzicus (Mysia), 972, 973; Amyzon (Caria), 974.

TORCH BETWEEN PILEI OF THE DIOSCURI. — IV — Hephaestias (Lemnos, Is. of Thrace), 975.



TORCH WITH POPPY-HEAD AND CORN. — **IV** — Thebes (Boeotia), 976.

TORCH WITH POPPY-HEADS AND SERPENT. — **IV** — Cyzicus (Mysia), 977.

TORCH AND QUIVER. — **IV** — Abydus (Troas), 978.

TORCH RACING. — **IV** — Amphipolis (Macedonia), 979 to 992. Aptera (Crete), 993, 994; Nicaea (Bithynia), 995; Lesbos (Is.), 996.

TORCH RACING BOUND WITH FILLET. — **IV** — Athens (Attica), 997.

TORCH ENTWINED BY SERPENT. — **IV** — Cyzicus (Mysia), 998 to 1003.

TORCH IN WREATH OF BARLEY OR CORN. — **IV** — Lysimachia (Thracian Chersonese), 1004; Hermione (Peloponnesus), 1005 to 1007; Cyzicus (Mysia), 1008; Parium (Mysia), 1009, 1010; Elaea (Aeolis), 1011 to 1013.

TORCH IN OAK WREATH. — **IV** — Syracuse (Sicily), 1014; Hypata (Thessaly), 1015.

TORCH IN WREATH OF OLIVE. — **IV** — Thymbra (Troas), 1016.

TORCH AND BUCRANIUM WITHIN WREATH. — **IV** — Sardes (Lydia), 1017.

TORCHES TWO. — **IV** — Tomi (Moesia Inf.), 1018; Apollonia (Thrace), 1019; Hephaestias (Is. of Thrace), 1020; Cos (Is. of Caria), 1021.

TORCHES TWO ON ALTAR. — **IV** — Cyme (Aeolis), 1022.

TORCHES TWO CROSSED. — **IV** — Menaenum (Sicily), 1023 to 1025; Syracuse (Sicily), 1026, 1027; Abydus (Troas), 1028.

TORCHES TWO ENTWINED BY SERPENTS. — **IV** — Cyzicus (Mysia), 1029 to 1031; Elaea (Aeolis), 1032.

TORCHES TWO ENTWINED BY SERPENTS AND BUILDING BETWEEN. — **IV** — Cyzicus (Mysia), 1033, 1034.

TORCHES TWO IN WREATH. — **IV** — Athens (Attica), 1035; Hermione (Peloponnesus), 1036.

TORCHES THREE. — **IV** — Aptera (Crete), 1037.

TOWER. — **V** — Olba (Cilicia), 549; Uncertain, 550.

TOWERS, *see* CITY-WALLS WITH TOWERS — **V** —; GATEWAY AND WALLS — **V** —; FORTRESS. — **V**.

TREE. **III** Massilia (Gallia), 202; Centuripe (Sicily), 203; Aphrodisias (Caria), 203 a; Prostanna (Pisidia), 204; Gaza (Judaea), 205.

TREE BESIDE ALTAR. — **III** — Amasia (Pontus), 206, 207; Attuda (Caria), 208; Ake Ptolemais (Phoenicia), 209.

TREE WITH FIGURE. — **III** — Aptera (Crete), 209 a, 209 b; Gortyna (Crete), 210 to 219 d; Phaestus (Crete), 220 to 221 b; Heraclea (Bithynia), 221 c.

TREE WITH FIGURE AND DOLPHIN. — **III** — Corinth (Corinthia), 222 to 224 a.

TREE WITH FIGURE AND GOAT. — **III** — Epidaurus (Argolis), 225; Cyzicus (Mysia), 226.

TREE BETWEEN FIGURES. — **III** — Myra (Lydia), 227; Temenothyrae (Phrygia), 228; Cyrene (Cyrenaica), 229.

TREE ON MOUNTAIN. — **III** — Prostanna (Pisidia), 229 a.

TREE AROUND WHICH SERPENT. — **III** — Pergamum (Mysia), 230, 231.

TREE AND STONES. — **III** — Tyre (Phoenicia), 232 to 237 a.

TREE LEAF-LESS, FELLED BY TWO PHRYGIANS. — **III** — Aphrodisias (Caria), 238 to 240.

TREES LEAF-LESS, THREE, IN ENCLOSURE OF TRELLIS. — **III** — Aphrodisias (Caria), 241 to 243.

TREES LEAF-LESS, THREE, BETWEEN ALTARS. — **III** — Aphrodisias (Caria), 244.

TREE CYPRESS AND ALTAR. — **III** — Mastaura (Lydia), 245.

TREE CYPRESS BETWEEN ANIMALS. — **III** — Damascus (Coele-Syria), 246.

TREE CYPRESS IN FRONT OF HORSEMAN. — **III** — Mostene (Lydia), 247 to 251.

TREE FIR. — **III** — Scamandria (Troas), 252 to 254; Scepsis (Troas), 255 to 268.

TREE FIR AND GRAPES. — **III** — Scepsis (Troas), 269.

TREE FIR AND GOAT. — **III** — Antandrus (Troas), 270.

TREE LAUREL. — **III** — Calchedon (Bithynia), 271.

TREE OLIVE AND OWL. — **III** — Athens (Attica), 272 to 277.

TREE OLIVE WITH FIGURE. — **III** — Athens (Attica), 278 to 280.

TREE OLIVE WITH TWO FIGURES. — **III** — Athens (Attica), 281.

TREES TWO WITH FIGURE AND TWO BIRDS. — **III** — Halicarnassus (Caria), 282.

TREE PALM. — **III** — Uncertain (Hispania), 283; Siculo-Punic Coinage: Motya (Sicily), 284 to 291; Panormus (Sicily), and Carthage (Zeugitana), 292 to 308; Carystus (Euboea), 309 to 312; Tiryns (Peloponnesus), 313 to 315; Hierapytna (Crete), 316 to 323; Priamus (Crete), 324 to 327; Pyranthus (Crete), 328 to 330; Delos (Aegean Is.), 331; Ios (Aegean Is.), 332 to 334; Tenos (Aegean Is.), 335; Smyrna (Ionia), 336; Palmyra (Palmyrene), 337, 338; Antiochus III (The Great), King of Syria, 339; Demetrius II. King of Syria, 340; Tyre (Phoenicia), 341 to 346; Uncertain (Phoenicia), 347; Diocaesarea-Sepphoris (Galilaea), 348; Neapolis (Samaria), 349; Roman Procurators (Judaea), 350 to 352; Second revolt against Rome (Judaea), 353; Menander, king of Bactria and India, 354; Balagrae and Darnis (Cyrenaica), 355; Cyrene (Cyrenaica), 356 to 364; Ptolemaeus, King of Mauretania, 365, 366; Babba (Mauretania), 367 to 369.



TREE PALM IN ENCLOSURE WITH DOOR IN CENTRE. — **III** — Corinth (Corinthia), 370 to 372.

TREE PALM AND FIGURE SEATED. — **III** — Priansus (Crete), 373, 374.

TREE PALM AND HORSE. — **III** — Siculo-Punic Coinage. Panormus (Sicily) and Carthage (Zeugitana), 375 to 389 b; Carthago Nova (Hispania) (?) 390; Micipsa and his brothers, Kings of Numidia, 391; Massinissa King of Numidia, 392 to 394.

TREE PALM AND HORSE'S HEAD. — **III** — Siculo Punic Coinage. Panormus (Sicily) and Carthage (Zeugitana), 395 to 400.

TREE PALM AND LION. — **III** — Siculo Punic Coinage: Panormus (Sicily) and Carthage (Zeugitana), 401 to 403.

TREE PALM AND PROW. — **III** — Perga (Pamphylia), 403 a.

TREE PALM AND SHIELD, CUIRASS, ETC. — **III** — Bithynia in general, 404.

TREE PALM AND SILPHIUM. — **III** — Cyrene (Cyrenaica), 405.

TREE PALM AND STAG'S FOREPART. — **III** — Ephesus (Ionia), 406 to 428.

TREE PALM AND STAG. — **III** — Ephesus (Ionia), 429 to 438.

TREE PALM AND SWAN. — **III** — Delos (Aegean Is.), 439.

TREES PALM TWO. — **III** — Carystus (Euboea), 440.

TREES PALM THREE. — **III** — Carystus (Euboea), 441.

TREE PINE OVER ALTAR OF MELIKERTES *see* ALTAR OF MELIKERTES UNDER PINE-TREE. — **IV**.

TRIPOD-LEBES. — **I** — Longostalet (Hispania or Gallia), 948 to 950; Massillia (Gallia), 951 to 955; Tudor (Umbria), 956; Neapolis (Campania), 957 to 960; Thurium (Lucania), 961; Velia (Lucania), 962; Croton (Bruttii), 963, 969; Croton and Zancle (Bruttii), 970, 971; Croton and Terina, or Temesa, 972 to 980; Croton and Pandosia, 981 to 995; Croton and Locri Epizephyrii, 996 to 1007; Croton and Sybaris (Bruttii), 1008; Mystia and Hyporon (Bruttii), 1009; Agrigentum (Sicily), 1010, 1011; Alaes (Sicily), 1012, 1013; Centuripe (Sicily), 1014; Leontini (Sicily), 1015; Lilybaeum (Sicily), 1016; Morgantia (Sicily), 1017; Syracuse (Sicily), 1018 to 1023; Tauremenium (Sicily), 1024 to 1029; Melita (Is. Adjacent to Sicily), 1030 to 1032; Panticapaeum (Tauric Chersonese), 1033, 1034; Callatia (Moesia Inf.), 1035; Abdera (Thrace), 1036, 1037; Byzanthe (Thrace), 1038; Maronea (Thrace), 1039; Perinthus (Thrace), 1040; Philippopolis (Thrace), 1041; Thasos (Is. Thrace), 1042; Sestus (Thracian Chersonese), 1043; Cassander, King of Macedonia, 1044; Chalcidice (Macedonia), 1045, 1046;

Heraclea Sintica (Macedonia), 1047; Pella (Macedonia), 1048; Damastium (Illyria or Epirus), 1049 to 1057; Nicopolis (Epirus), 1058; Pelagia (Illyria), 1059 to 1061; Uncertain places (Illyria), 1062, 1063; Medeon (Acarmania), 1064; Phytia (Acarmania), 1065; Stratus (Acarmania), 1066; Delphi (Phocis), 1067; Tanagra (Boeotia), 1068; Histiaea (Euboea), 1069; Megara (Megaris), 1070, 1071; Pellene (Peloponnesus), 1072; Zacynthus (Peloponnesus), 1073 to 1092; Messenia (Peloponnesus), 1093 to 1096; Argos (Argolis), 1097; In gen. Crete 1098; Apollonia (Crete), 1099; Axus (Crete), 1100 to 1105; Cydonia (Crete), 1106; Naxos (Crete), 1107; Andros (Aegean Is.), 1108, 1109; Amisus (Pontus), 1110; Sinope (Paphlagonia), 1111; Apamea (Bithynia), 1112; Chalcedon (Bithynia), 1113; Cius (Bithynia), 1114; Cyzicus (Mysia), 1115 to 1117; Gambrium (Mysia), 1118, 1119; Eumene II, King of Mysia, 1120; Pergamum (Mysia), 1121; Alexandria (Troas), 1122 to 1127; Lesbos (Is.), 1128; Nesos (Is. near Lesbos), 1129, Colophon (Ionia), 1130, 1131; Ephesus (under the name of Eurydicea) (Ionia), 1132; Magnesia (Ionia), 1133; Priene (Ionia), 1134; Smyrna (Ionia), 1135 to 1137; Alabanda (Caria), 1138; Cnidus (Caria), 1139 to 1142; Myndus (Caria), 1143; Coridalla (Lycia), 1144; Cragus-Tlos (Lycia), 1145; Masicytes (Lycia), 1146; Mopsus (Cilicia), 1147; Soli (Cyprus), 1148; Apollonis (Lydia), 1149; Magnesia ad Sipylum (Lydia), 1150 to 1152; Thyatira (Lydia), 1153 to 1156; Eumeneia (Phrygia), 1157; Hieropolis (Phrygia), 1158; Laodicea (Phrygia), 1159, 1160; Sebaste (Galatia), 1161; Antioch (Seleucis and Pieria), 1162 to 1164; Laodicea ad Mare (Seleucis and Pieria), 1165 to 1167; Fratres Populi (Seleucis and Pieria), 1168; Seleucia Pieria (Seleucis and Pieria), 1169; Seleucus I, King of Syria, 1170; Seleucus II Nicator, King of Syria, 1171; Antiochus I (Syria), 1172; Antiochus II (Syria), 1173 to 1175; Seleucus III (Syria), 1176; Achaeus revolted Satrap (Syria), 1177; Seleucus IV (Syria), 1178, 1179; Antiochus IV (Syria), 1180; Demetrius I Soter (Syria), 1181; Demetrius II (Syria), 1182 to 1184; Demetrius I or II (Syria), 1185; Alexander II (Syria), 1186, 1187; Antiochus VIII (Syria), 1188; Antiochus XI (Syria), 1189; Seleucus VI (Syria), 1190; Euthydemus II King of India, 1191, 1192; Apollodotus I, King of Bactria and India, 1193, 1194; Apollodotus II,



King of Bactria and India, 1195 to 1200; Dionysos, King of Bactria and India, 1201; Hippostratus (Bactria and India), 1202; Maues, King of Bactria and India, 1203; Menander, King of Bactria and India, 1204; Zoilus, King of Bactria and India, 1205 to 1207; Uncertain (India), 1208, 1209.

TRIPOD WITH APOLLO AND PYTHON. — I — Croton (Bruttii), 1210.

TRIPOD SURMOUNTED BY BALLS. — I — Thessalonica (Macedonia), 1211 to 1214.

TRIPOD AND BIRDS SIPPING. — I — Cos (Is. Caria), 1215.

TRIPOD AND CLUB. — I — Philippi (Macedonia), 1216.

TRIPOD AND COCK'S HEADS. — I — Zacynthus (Peloponnesus), 1217, 1218.

TRIPOD BETWEEN TWO DOLPHINS. — I — Megara (Megaris), 1219, 1220.

TRIPOD BETWEEN DOUBLE-AXE, ENTWINED BY SERPENT AND LAUREL-BRANCH. — I — Eumeneia (Phrygia), 1221.

TRIPOD WITH BUNCH OF GRAPES. — I — Sinope (Paphlagonia), 1222.

TRIPOD WITH HOLMOS. — I — Byzantium (Thrace), 1223; Byzantium and Chalcedon (Thrace), 1224; In gen. Macedonia, 1225; Pella (Macedonia), 1226; Thessalonica (Macedonia), 1227; Magnesia ad Maeandrum (Ionia), 1228; Halicarnassus (Caria), 1229; Tralles (Lydia), 1230, 1231; Antiochus I (Syria), 1232; Antiochus II (Syria), 1233; Alexander I (Syria), 1234; Antiochus VII (Syria), 1235; Seleucus VI (Syria), 1236; Seleucia Pieria (Seleucis and Pieria), 1237.

TRIPOD AND HORSE'S HEAD. — I — Philippi (Macedonia), 1238.

TRIPOD WITH HUMAN HEADS. — I — Antioch (Seleucis and Pieria), 1239.

TRIPOD WITH SPRAYS OF LAUREL. — I — Amphaxitis (Macedonia), 1240; Eurydicea (Macedonia), 1241; Philippi (Macedonia), 1242 to 1247; Mithradates Eupator, King of Bosphorus, 1248; Mytilene (Lesbos), 1249; Hierapolis (Phrygia), 1250, 1251.

TRIPOD AND LION'S HEAD. — I — Philippi (Macedonia), 1252.

TRIPOD WITH SERPENT. — I — Marcianopolis (Moesia Inf.), 1253; Nicopolis (Moesia Inf.), 1254; Pautalia (Thrace), 1255, 1256; Philippopolis (Thrace), 1257, 1258; Serdica (Thrace), 1259; Nicopolis (Epirus), 1260; Athens (Attica), 1261; Amastris (Paphlagonia), 1262, 1263; Calchedon (Bithynia), 1264 to 1269; Ephesus (Ionia), 1270; Tarsus (Cilicia), 1271; Laodiceia (Phrygia), 1272; Antioch (Seleucis and Pieria), 1273.

TRIPOD WITH SERPENTS. — I — Croton (Bruttii), 1274 to 1280.

TRIPOD AND STAG'S HEAD. — I — Philippi (Macedonia), 1281.

TRIPOD AND STORK. — I — Croton (Bruttii), 1282 to 1287.

TRIPOD ON STOOL (OR STAND). — I — Delphi (Phocis), 1288; Apollodotus, King of Bactria and India, 1289 to 1291; Strato I, King of Bactria and India, 1292.

TRIPOD AND THUNDERBOLT. — I — Athens (Attica), 1293; Axus (Crete), 1294, 1295; Antiochus XI, King of Syria, 1296.

TRIPOD AND THYRSOS. — I — Panticapaeum (Tauric Chersonese), 1297; Phanagoria (Asiatic Bosphorus), 1298.

TRIPOD AND THYMIATERION. — I — Zacynthus (Peloponnesus), 1299.

TRIPOD ON WHICH VASE. — I — Athens (Attica), 1300.

TRIPOD IN WREATH. — I — Apollonia (Illyria), 1301 to 1303; Dyrrhachium (Illyria), 1304; In gen. Epirus, 1305; Orchomenus (Boeotia), 1306; Sicyon (Peloponnesus), 1307 to 1309; Zacynthus (Peloponnesus), 1310 to 1315; Messenia (Peloponnesus), 1316 to 1319; Alabanda (Caria), 1320, 1321; Nysa (Lydia), 1322; Thyatira (Lydia), 1323; Antioch (Seleucis and Pieria), 1324 to 1327.

TRIQUETRA, see TRISKELES. — IV.

TRISKELES OF HUMAN LEGS. — IV — Uncertain Aes Grave (Central Italy), 777; Caulonia (Bruttii), 778; Iactia (Sicily), 779; Panormus (Sicily), 780 to 782; Syracuse (Sicily), 783, 784; Uncertain King Derronikos (Thrace-Macedonia), 785; Aegina in gen., 786; Aspendus (Pamphylia), 787 to 792; Adada (Pisidia), 793 to 794; Selge (Pisidia), 795, 796.

TRISKELES OF HUMAN LEGS WITH FIGURE. — IV — Aspendus (Pamphylia), 797 to 810.

TRISKELES OF HUMAN LEGS, WITH HEAD IN CENTRE. — IV — Iliberia (Hispania Citerior), 811.

TRISKELES OF HUMAN LEGS AND CAPRICORN. — IV — Panormus (Sicily), 812, 813.

TRISKELES OF HUMAN LEGS AND LION. — IV — Aspendus (Pamphylia), 814.

TRISKELES OF CRESCENTS. — IV — Megara (Megaris), 815; Thebes (Mysia), 816; Biryttis (Troas), 817; Rhoeeteium (Troas), 818.

TRISKELES BETWEEN LINES OF INSCRIPTIONS. — IV — Olba (Cilicia), 819, 820.

TRISKELES LYCIAN. — IV — In gen. Lycia, 821 to 831; Mutläi Dynast of Lycia, 832; Aperlae (Lycia), 833 to 835; Uncertain (Lycia), 836; Khäriga, Dynast of Lycia, 837; Thap... Dynast of Telmessus? (Lycia), 838, 839; Kuprlli (Lycia), 840 to 861; Uälä (Lycia), 862, 863; Tjänägurä (Lycia), 864, 865; Vähssara,



Dynast of Patara (Lycia), 866 to 869; Khin. . (Lycia), 870 to 872; Dynast Uncertain (Lycia), 873 to 877; Aruvatiyāsi (Lycia), 878; Mithrapata, Dynast of Lycia, 879 to 882; Zēmu, Dynast of Limyra (Lycia), 883, 884; Zāmu and Trbbānini (Lycia), 885, 886; Trbbānini (Lycia), 887 to 892; Vād. . . (Lycia), 893, 894; Zaga (Lycia), 895, 896; Pāriklā, King of Lycia, 897 to 901; Äkuvāmi (Lycia), 902.

TRISKELES LYCIAN WITH COCK'S HEAD. — IV — Thiban? Dynast of Lycia, 903 to 906.

TRISKELES LYCIAN WITH SWAN'S HEAD. — IV — Kuprlli, Dynast of Lycia, 907; Zauas, Dynast of Lycia, 908.

TRISKELES LYCIAN, ONE MEMBER WITH HEAD OF MONSTER OR SERPENT. — IV — Kuprlli Dynast of Lycia, 909, 910; Tānāgura, Dynast of Lycia, 911.

TRIUMPHAL ARCH *see* ARCH TRIUMPHAL. — V.

TROPHY. — II — Celsa (Tarracensis), 1152 to 1154; Capua (Campania), 1155; Caelia (Apulia), 1156 to 1159; Heraclea (Lucania), 1160, 1161; Tomi (Moesia Inf.), 1162; Byzantium (Thrace), 1163; Cotys V and Rhescuporis, Kings of Thrace, 1164; Amphipolis, (Macedonia), 1165; In general Aetolia, 1166; Thebes? (Boeotia), 1167; Chalcedon (Bithynia), 1168; Prusias II, King of Bithynia, 1169; Pergamum (Mysia), 1170, 1171; Mytilene (Lesbos), 1172; Amblada (Pisidia), 1173; First revolt suppressed, Judaea, 1174; Alexandria (Egypt), 1175, 1176.

TROPHY WITH FIGURE. — II — Antigonus I Gonatas, King of Macedonia, 1177, 1178; Heraclea (Bithynia), 1179 to 1181; Nicaea (Bithynia), 1182.

TROPHY WITH EMPEROR ON HORSEBACK. — II — Hadrianothera (Mysia), 1183; Elaea (Aeolis), 1184, 1185.

TROPHY WITH NIKE. — II — Antipolis (Gallia) 1186 to 1189; Capua (Campania), 1190; Agathokles, King of Syracuse (Sicily), 1191 to 1195; Corinth (Corinthia), 1196; (Lampsacus) Mysia, 1197; Antiochus I, Soter, King of Syria, 1198 to 1205; Alexandria (Egypt), 1206, 1207.

TROPHY AND A CAPTIVE. — II — Alexandria (Egypt), 1208, 1209.

TROPHY AND TWO CAPTIVES. — II — Nicopolis (Moesia Inf.), 1210; Zacynthus (Peloponnesus), 1211; Alexandria (Egypt), 1212 to 1218.

TROPHY AND THREE CAPTIVES. — II — Alexandria (Egypt), 1219.

TROPHIES TWO. — II — Nicaea (Bithynia), 1220.

UMBRELLA. — VI — Herod I Agrippa, King of Judaea, 1045.

UNCERTAIN TYPE, *see* WITHOUT DENOMINATION OF TYPE (Doubtful). — VI.

URN AGONISTIC? *see* CROWN AGONISTIC. — I

URN FOR VOTING BESIDE BOULE. — I — Antioch (Seleucia and Pieria), 598, 599.

URN FOR VOTING BETWEEN TWO SPHINXES. — I — Aradus (Phoenicia), 599a to 599 c.

URN FOR VOTING AND TWO CROWNS AGONISTIC, *see* CROWNS AGONISTIC TWO, WITH URN FOR DRAWING LOTS. — I.

VASE WITHOUT HANDLES. — I — Trajanopolis (Thrace), 600; Coreyra (Is. Epirus), 601; Myrina (Aeolis), 602.

VASE ONE-HANDLED OR MONOTA. — I — Tarentum (Calabria), 603 to 605; Heraclea (Lucania), 606; Thebes (Boeotia), 607; Corinth (Corinthia), 608; Cyme (Aeolis), 609 to 620; Temnus (Aeolis), 621; Tisna (Aeolis), 622; Adramyteum (Mysia), 623; Astyra (Caria), 624 to 626; Uncertain (Phrygia?), 627, 628.

VASE TWO-HANDLED. — I — Tudur (Umbria), 629 to 631; Uncertain, Aes Grave (Central Italy), 632; Syracuse (Sicily), 633; Philea (Thrace), 634; Cerdylum (Macedonia), 635; Cyzicus (Mysia), 636.

VASE TWO-HANDLED (OR SKYPHOS) — I — Anaphe (Aegean Is.), 637, 638.

VASE PRIZE. — I — Adana (Cilicia), 639; Anazarbus (Cilicia), 640; Syedra (Cilicia), 641.

VASES FIVE PRIZE. — I — Anazarbus (Cilicia), 642.

VASES SIX PRIZE. — I — Anazarbus (Cilicia), 643, 644.

VASE OF OENOCHOE FORM. — I — Alexandria (Egypt), 645, 646.

VASE BEFORE WHICH PANTHER. — I — Nicaea (Bithynia), 647.

VASE ENTWINED WITH SERPENT. — I — Prusias ad Hyppium (Bithynia), 648.

VENUS PLANET IN TAURUS, *see* TAURUS SIGN OF. — VI. —

VEXILLUM. — II — Caesaraugusta (Tarracensis), 1135, 1136; Rhessaena (Mesopotamia), 1137.

VEXILLUM BETWEEN TWO EAGLES. — II — Damascus (Coele Syria), 1138, 1139.

VEXILLUM BETWEEN STANDARDS, *see* STANDARDS TWO, BETWEEN THEM VEXILLUM. — II. —

VEXILLA TWO WITH EAGLE. — II — Deultum (Thrace), 1140; Ninica (Cilicia), 1141; Alexandria (Egypt), 1142 to 1149.

VEXILLA TWO WITH TYCHE. — II — Mallus (Cilicia), 1150, 1151.

VIAROS MOUNT, *see* MOUNT VIAROS. — V. —

VIEW OF AMASIA. — V — Amasia (Pontus), 551.

VINE. — III — Neapolis (Apulia), 442; Ser. . . (uncertain of Lucania or Brutlii, or Sicily), 443; Byzantium (Thrace), 444, 435; Maronea (Thrace), 446 to 465; Rhytaeum? (Thrace), 466; Amadokos, King of Thrace, 467; Teres II or III, King of Thrace, 468.



Mende (Macedonia), 469 to 471; Eurymenae (Thessaly), 472; Amastris (Paphlagonia), 473.

VINE LEAF, *see* LEAF OF VINE. — III. —

VOLCAN. — V — Apollonia (Illyria), 552, 553; Byllis (Illyria), 554.

VOLCAN WITH FIGURES. — V — Apollonia (Illyria), 555 to 557.

WALLS OF CITY, ABOVE LION AND BULL, *see* CITY-WALLS WITH TOWERS, LION AND BULL. — V. —

WALLS OF CITY, ABOVE TWO KINGS. — V — Soli (Cilicia), 558.

WALLS OF NICAËA. — V — Nicaea (Bithynia), 559, 560.

WHEAT-GRAIN WITH ITS HUSK (OR HELLEBORE BUD OF). — III — Methydrium (Thessaly), 1394; Pherea (Tessaly), 1395 to 1400; Scotussa (Thessaly), 1401 to 1402.

WHEAT EAR OF, *see* BARLEY EAR OF, *and* CORN EAR OF. — III. —

WHEEL. — VI — Uncertain Aes Grave (Etruria), 1046; Iguvium (Umbria), 1047; Uncertain Aes Grave (Central Italy), 1048; Luceria (Apulia), 1049; Chalcis (Euboea), 1050; Menander, King of Bactria and India, 1051; Cyrene (Cyrenaica), 1052.

WHEEL ARCHAIC. — VI — Uncertain (Etruria) 1053; Uncertain Aes Grave (Etruria) 1054 to 1056; Luceria (Apulia) 1057, 1058; Uncertain Aes Grave (Cent. Italy), 1059 to 1061; Uncertain (Thrace-Macedonia), 1062, 1063; Chalcis (?) (Euboea), 1064.

WHEEL ENCLOSING DOTS. — VI — Cumae (Campania), 1065; Neapolis, or Cumae (Campania), 1066;

WHEEL IN CIRCULAR INCUSE. — VI — Camirus (Caria), 1067.

WHEEL SURROUNDED BY RAYS. — VI — Mesembria (Thrace), 1068 to 1070.

WHEEL WITHOUT SPOKES. — VI — Uncertain Aes Grave (Etruria), 1071 to 1073.

WHEEL OF FOUR SPOKES. — VI — Massilia (Gallia), 1074; Uncertain Aes Grave (Etruria), 1075; Tarentum (Calabria), 1076; Agyrium (Sicily), 1077, 1078; Gela (Sicily), 1079; Syracuse (Sicily), 1080 to 1088; Uncertain (Thrace-Macedonia), 1089, 1090; Acanthus (Macedonia) 1091, 1092; Ichuae (Macedonia), 1093, 1094; Uncertain (Macedonia), 1095; Chalcis (Euboea) 1096 to 1101; Uncertain (Euboea) 1102; Tanagra (Boeotia) 1103 to 1109; Phlius (Peloponnesus), 1110 to 1112; Apamea (originally Myrlea) (Bithynia), 1113; Calchedon (Bithynia), 1114 to 1116; Early Electrum (Ionia), 1117, 1118; Uncertain (Cyprus), 1119, 1120.

WHEEL-LIKE DEVICE. — VI — Volagases III King of Parthia, 1121 to 1123.

WHEEL-LIKE ORNAMENT CRESCENT SHAPED. — VI — Ingen. Macedonia, 1124; Bottiaei Emathiae (Macedonia), 1125.

WHEEL-SHILL *see* SHILL-WHEEL. — V.

WING. — Panormus (Sicily), 1126, 1127.

WITHOUT DENOMINATION OF TYPE DOUBTFUL. — VI — (Objects doubtful two) Uncertain (Hispania), 1128; Uncertain (Lycia?) 1129; Mutlari (Lycia), 1130.

WHEATH CONTAINING INSCRIPTION. — VI — Acci (Tarracoenensis) 1130a; Bilbilis (Tarracoenensis) 1131; Caesar Augusta (Tarracoenensis) 1132; Ercavica (Tarracoenensis) 1133; Osea (Tarracoenensis) 1134; Segobriga (Tarracoenensis) 1135; Paestum (Lucania) 1136; Rhegium (Bruttii) 1137; Messina (Sicily) 1138; Syracuse (Sicily) 1139, 1140; Uncertain (Sicily) 1141; Callatia (Moesia Inf.) 1142; Nicopolis (Moesia Inf.) 1143; Perinthus (Thrace) 1144; Lysimachia (Thracian Chersonese) 1145; Amphipolis (Macedonia) 1146; Edessa (Macedonia) 1147; Cassandrea (Macedonia) 1148, 1149; Thessalonica (Macedonia) 1150; Butthrotum (Epirus) 1151; Cassope (Epirus) 1152; Nicopolis (Epirus) 1153 to 1155; Coreyra (Is. Epirus) 1156; Patrae (Peloponnesus) 1157, 1158; Elis (Peloponnesus) 1159, 1160; Laconia (Peloponnesus) 1161; Corinth (Corinthia) 1163, 1164; Paros (Aegean Is.) 1165; Amisus (Pontus) 1166; Neocaesarea (Pontus) 1167; Sebastopolis (Pontus) 1168; Pergamum (Mysia) 1169; Priapus (Mysia) 1170, 1171; Ephesus (Ionia) 1172; Milesus (Ionia) 1173; Smyrna (Ionia) 1174 to 1178; Teos (Ionia) 1179; Aspendus (Pamphylia) 1180 to 1183; Attalia (Pamphylia) 1184; Perga (Pamphylia) 1185, 1186; Side (Pamphylia) 1187; Isinda (Pisidia) 1188; Olbasa (Pisidia) 1189; Sagalassus (Pisidia) 1190; Termessus Major (Pisidia) 1191; Aegea (Cilicia) 1192; Anemurium (Cilicia) 1193; Mopsus (Cilicia) 1194; Syedra (Cilicia) 1195, 1196; Zephyrium (Cilicia) 1197; Sardes (Lydia) 1198; Laodicea (Phrygia) 1199; Peltae (Phrygia) 1200; Sidon (Phoenicia) 1201.

ZODIAC SIGNS OF. — VI — Amastris (Paphlagonia), 127.

ZODIAC SURROUNDING HEAD OF MEDUSA. — VI — Aegea (Cilicia), 128.

ZODIAC WITHIN WHICH EPONYMOUS GODS OF DAYS OF WEEK. — VI — Alexandria (Egypt), 129.

ZODIACS TWO, ONE WITHIN THE OTHER, ENCLOSING BUSTS OF SARAPIS AND ISIS. — VI — Alexandria (Egypt), 130.



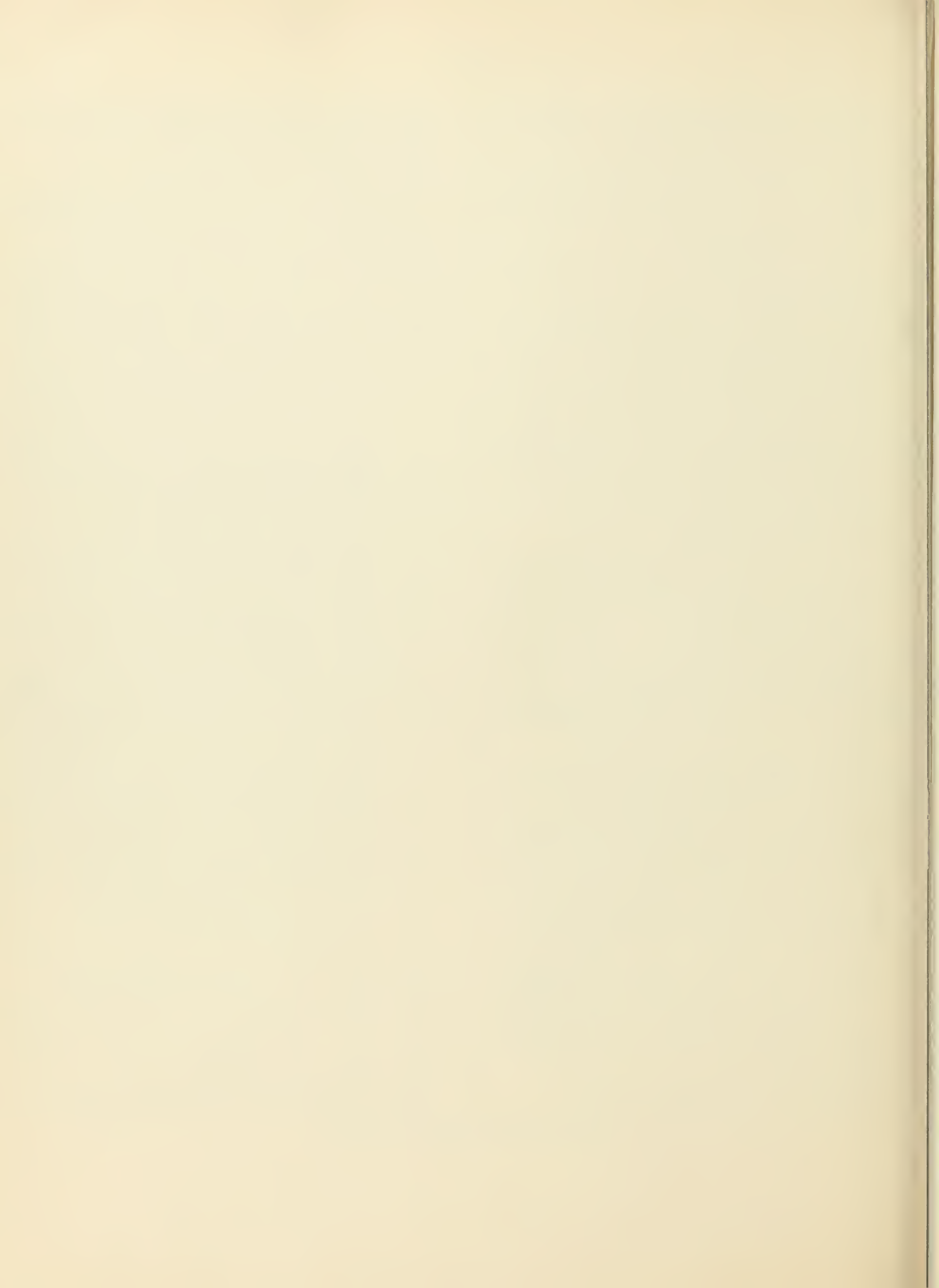















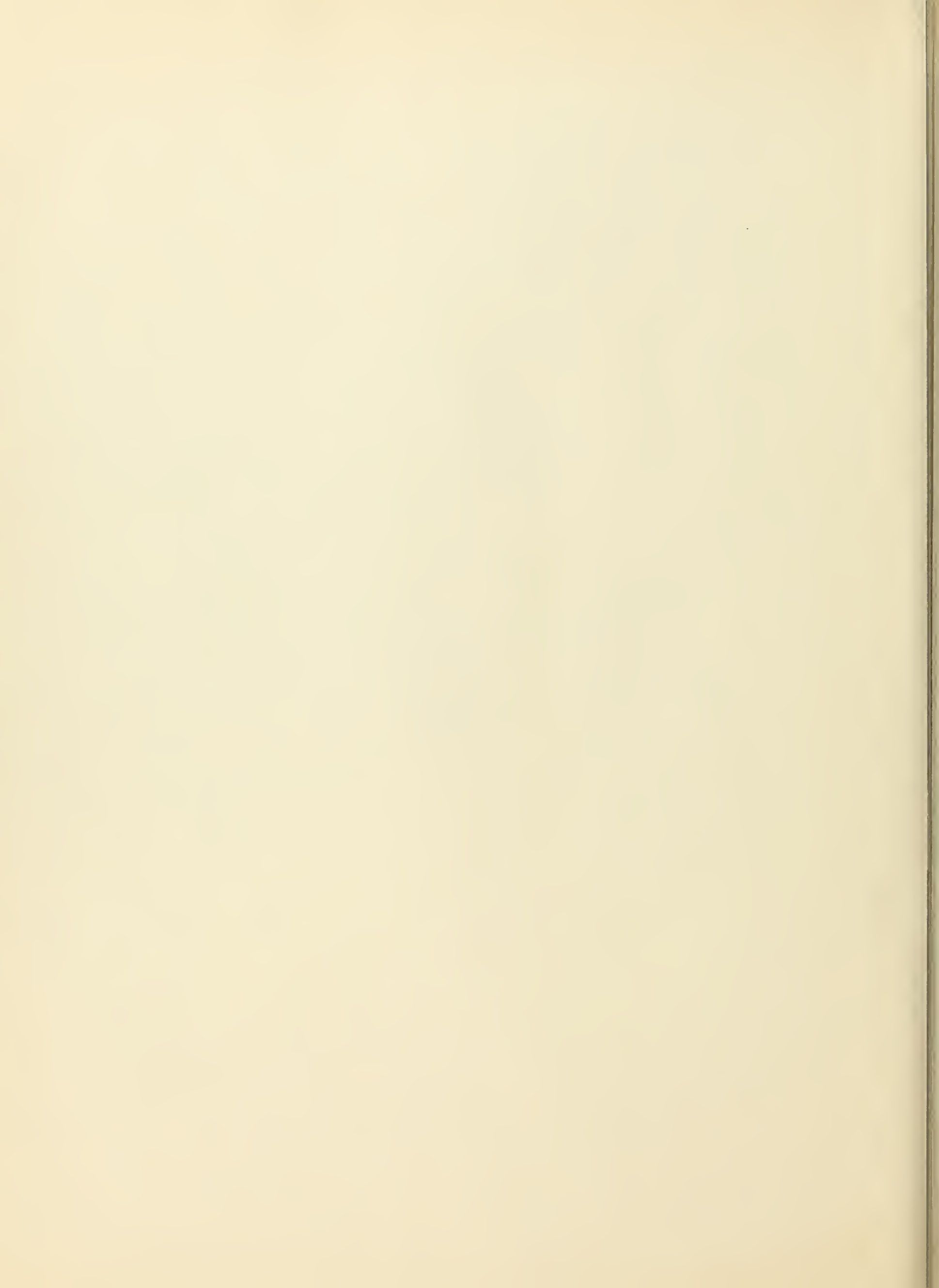







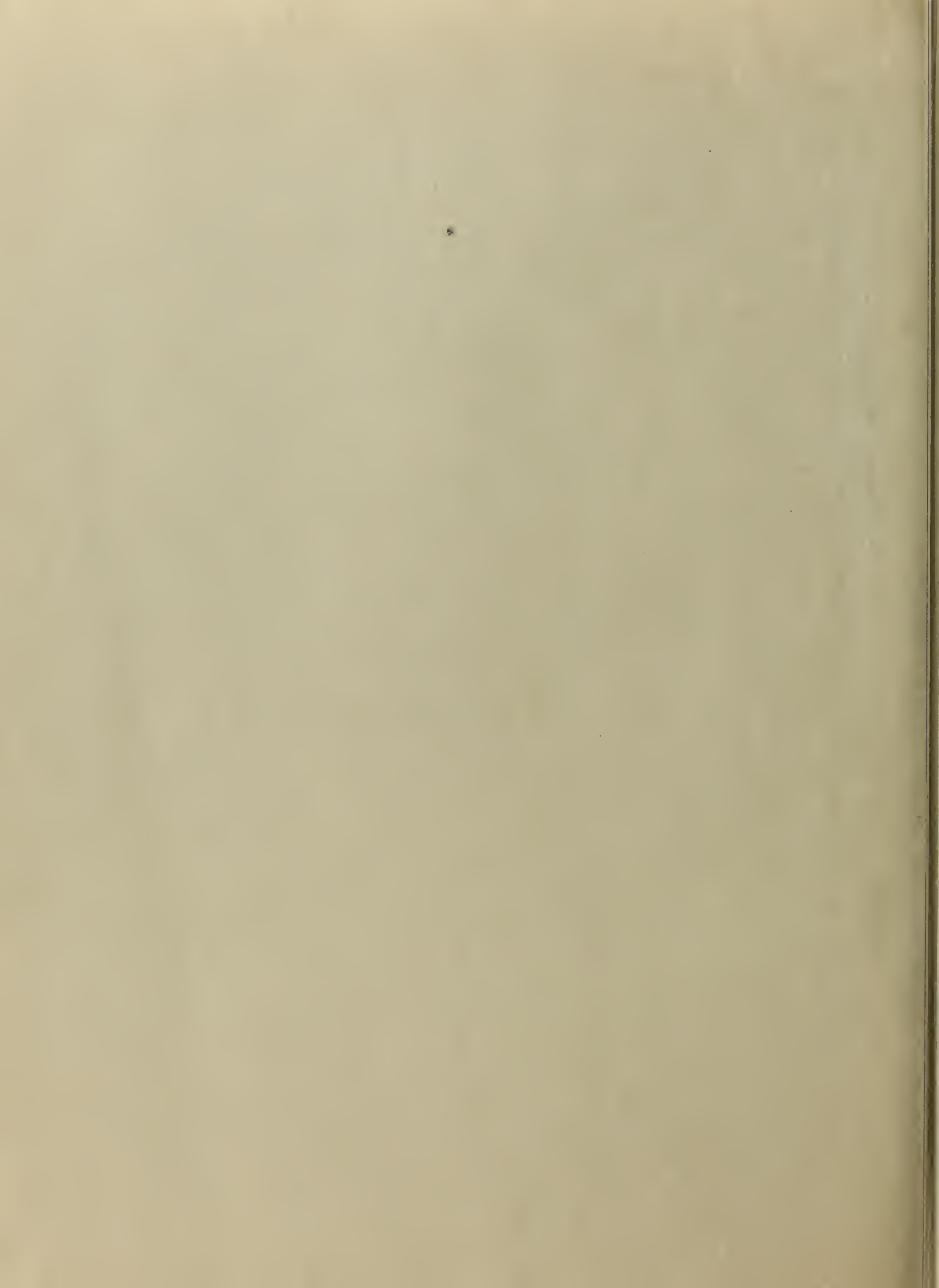





## Date Due

All library items are subject to recall at any time.

[illegible]

Brigham Young University

UTAH  
BOOKBINDING CO.  
S. L. C., UTAH



